

♩ = 120

Piano (Rhodes)

# TRIADDICTION

Latin  
Paul Busby  
PRS

Am7 / / /

Dm B7 $\flat$ 9 E7 $\flat$ 9 Asus<sup>4</sup>

Am7 / / /

E $\sharp$ 0 / B<sup>7</sup>sus<sup>4</sup> E7 $\flat$ 9

Am7 / / /

Dm B7 $\flat$ 9 E $\emptyset$  A A<sup>7+5</sup>

Dm B7 $\flat$ 9 E7 $\flat$ 9 Am Fm<sup>7</sup> B $\flat$ <sup>7</sup>

B $\emptyset$  E7 $\flat$ 9 Am B $\emptyset$  E7 $\flat$ 9

*D.C. al Coda*

CODA

*solo*  
*mp* *dim.*

*mp* *dim.*

♩ = 120 (lead)  
Clarinet

# TRIADDICTION

Latin  
Paul Busby  
PRS

to Coda ⊕

1st soloist  
F#7

*D.C. al Coda*

CODA

♩ = 120 (2nd harmony part)  
**Tenor**

# TRIADDICTION

Latin  
Paul Busby  
PRS

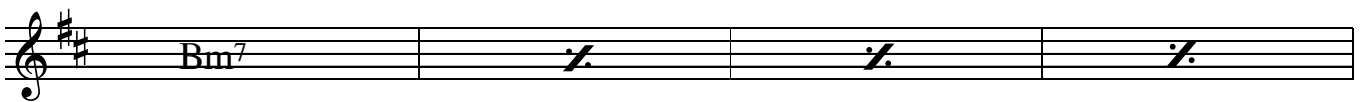
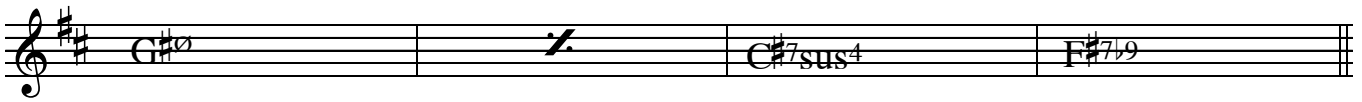
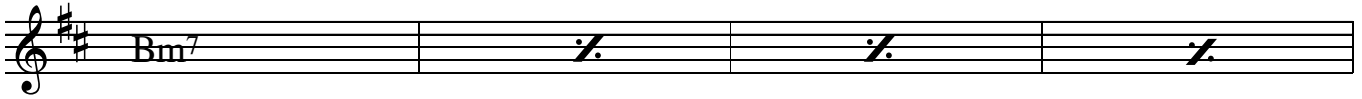
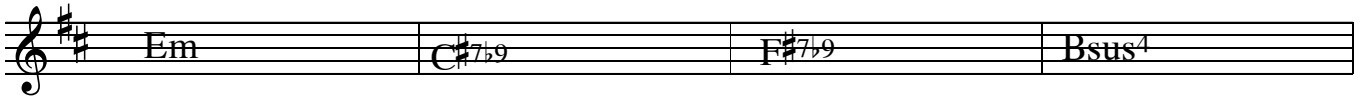
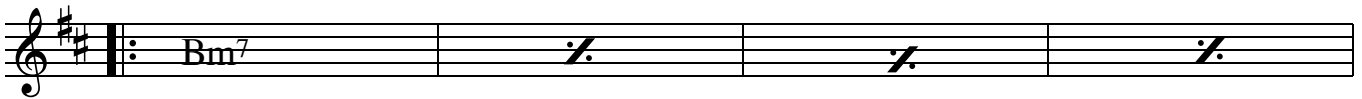

*D.C. al Coda*

**CODA**

♩ = 120 (2nd harmony part)  
**Trombone**

# TRIADDICTION

Latin  
Paul Busby  
PRS

*mute*

to Coda ☉

1st soloist  
E7

CODA

*D.C. al Coda*

$\text{♩} = 120$  (3rd harmony part)  
**Baritone**

# TRIADDICTION

Latin  
Paul Busby  
PRS

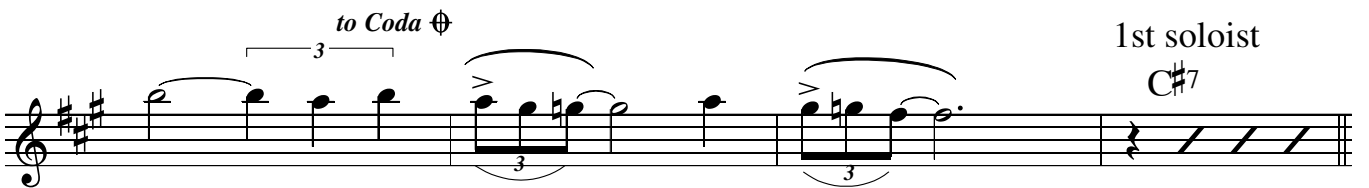
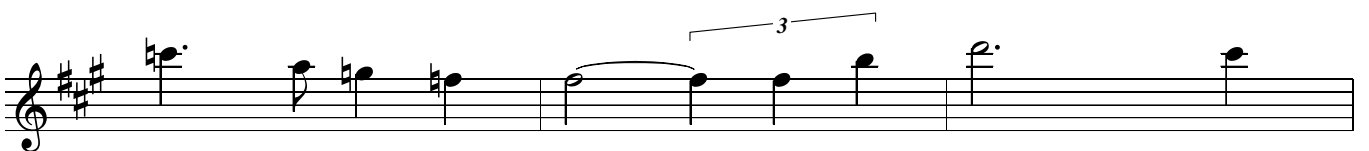
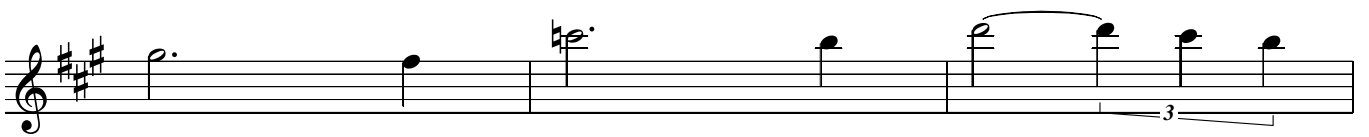
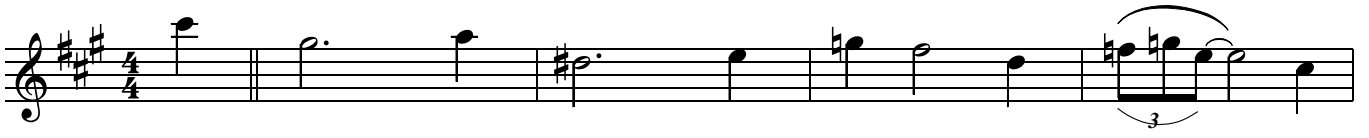

CODA

*D.C. al Coda*

♩ = 120 (3rd harmony part)  
**Bass Clarinet**

# TRIADDICTION

Latin  
Paul Busby  
PRS

*D.C. al Coda*

**CODA**

♩ = 120  
Flute

# TRIADDICTION

Latin  
Paul Busby  
PRS

to Coda ⊕

1st soloist  
E<sup>7</sup>

*D.C. al Coda*

CODA

Bass staff 1: Am7 / / /

Bass staff 2: Dm B7b9 Eb9 Asus4

Bass staff 3: Am7 / / /

Bass staff 4: F#o / B7sus4 Eb9

Bass staff 5: Am7 / / /

Bass staff 6: Dm B7b9 Eo Eo A7+5  
A

Bass staff 7: Dm B7b9 Eb9 Am Fm7 Bb7

Bass staff 8: Bo Eb9 Am Bo Eb9

*D.C. al Coda*

**CODA**

Bass staff 9: Musical notation for the first measure of the Coda.

Bass staff 10: Musical notation for the second measure of the Coda.

# TRIADDICTION

Latin  
Paul Busby  
PRS

♩ = 120  
Drums

*beguine/rumba - jazz it up*

*to Coda* ⊕

*solos*

*D.C. al Coda*

**CODA**
