

# DOWNSIDE UP

SWING  
Paul Busby  
PRS

Alto

♩ = 200

*piano solo*

*vamp*  
6

*tacet*  
2

*drums*  
2

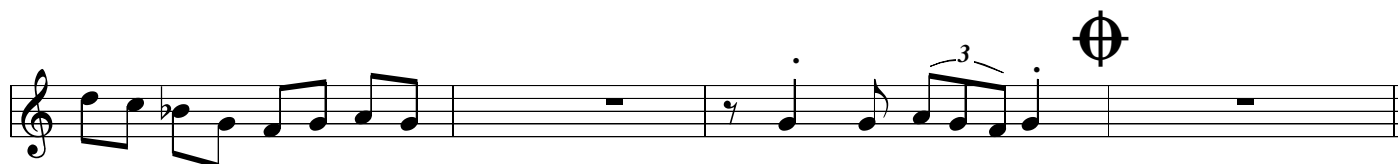
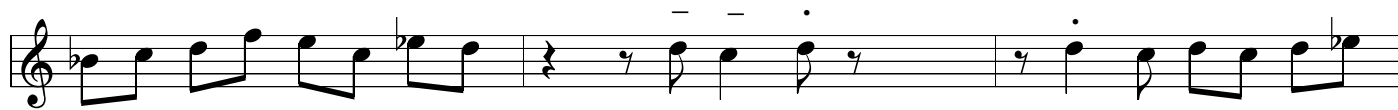
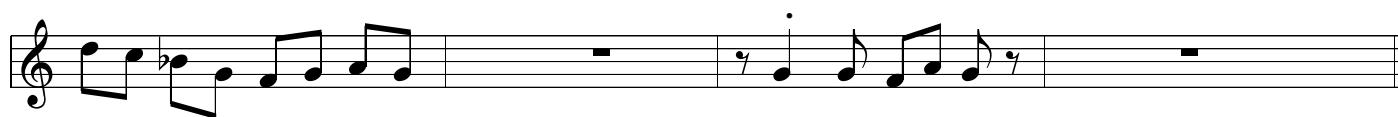
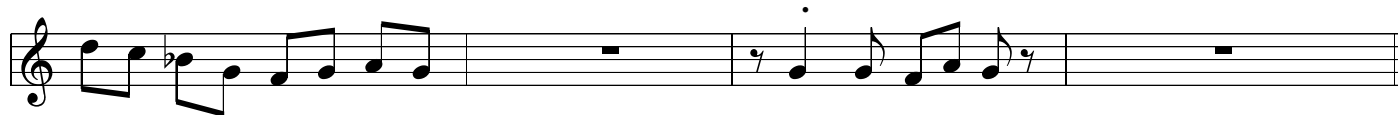
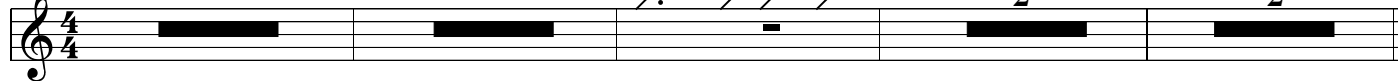

*ad-lib riffs behind other solos, except in middle 8*

Downside up p.2  
Alto

solos  
(no piano solo)

*middle 8*

*drum solo*

DS al 

**CODA**

♩ = 200

# DOWNSIDE UP

SWING  
Paul Busby  
PRS

Bass

*piano solo*

*on cue - with piano (if you miss it, catch up)*

**A**

**B**

**C**

**D**

*solos*  
*(no piano solo)* in 4

Downside up p.2  
Bass

2

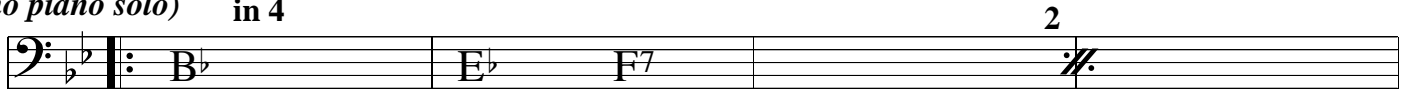

2

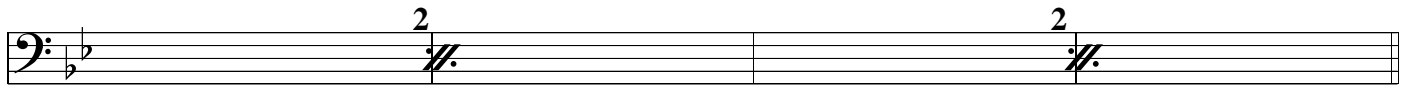

2

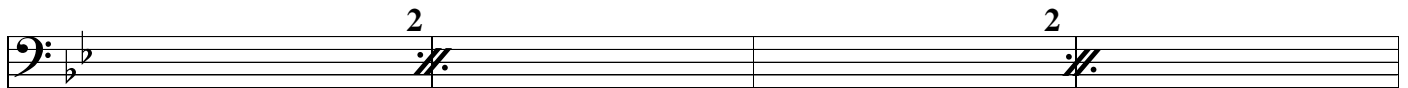

2

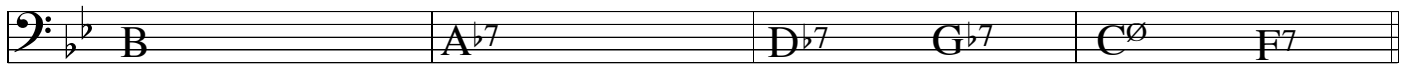
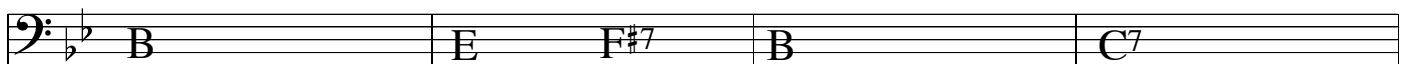
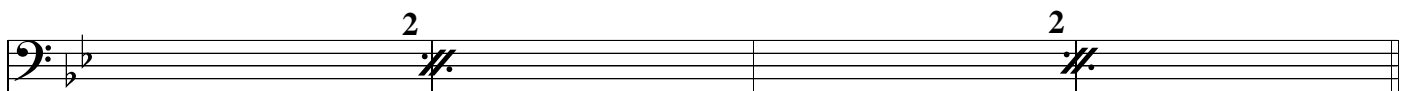

2

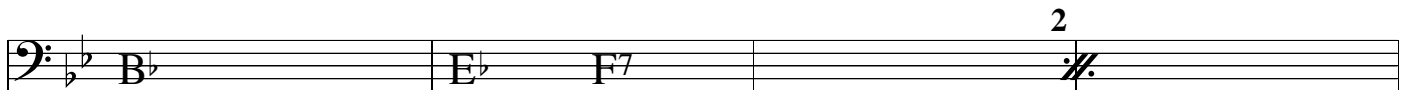

2

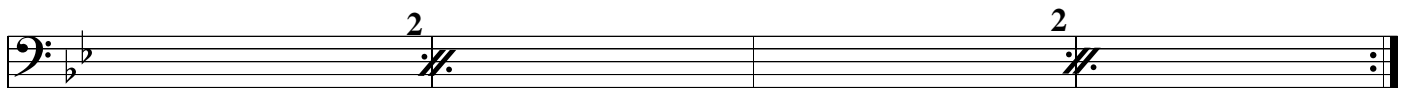

*drum solo*

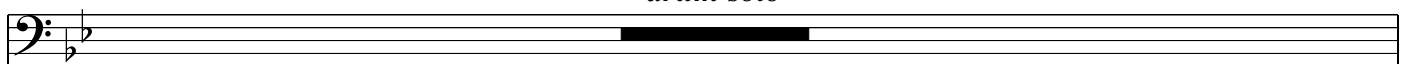

*ends*

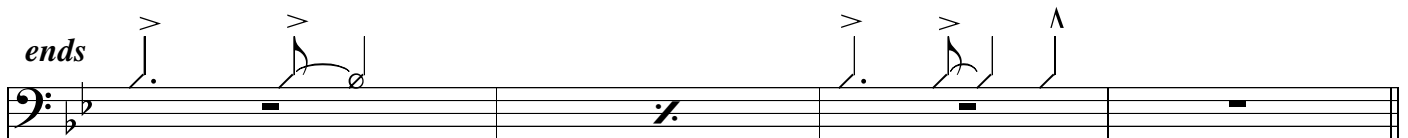

DS al 

CODA

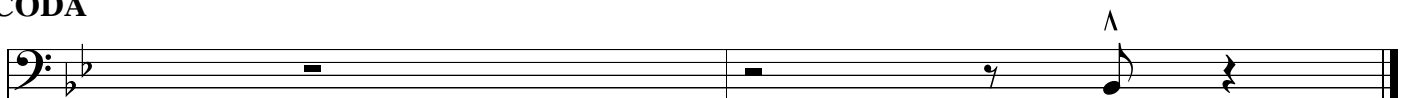

♩ = 200  
Drums  
sticks

# DOWNSIDE UP

SWING  
Paul Busby  
PRS

*ends* *fill*

**piano solo**

*cue: trombone added* *all tacet* *fill*

**all tacet**  
2

**A**

Section A musical notation.

**B**

Section B musical notation.

**C**

Section C musical notation.

**D**

Section D musical notation.

*solos*  
(no piano solo)

end with

DS al  $\diamond$

**CODA**

*fill*

♩ = 200

# DOWNSIDE UP

SWING  
Paul Busby  
PRS

Piano *solo ad lib*

B $\flat$  E $\flat$  F7

*when ready, play this and nod to rhythm section*

*(trombone added)*

**A**  $\text{♩}$

**B**

**C**

**A**

*solos*  
*(no piano solo)*

Downside up p.2  
Piano

Bass line with notes B $\flat$ , E $\flat$ , F7, and a double bar line with a fermata and the number 2 above it.

Bass line with a double bar line, a fermata with the number 2 above it, and another double bar line with a fermata and the number 2 above it.

Bass line with a double bar line, a fermata with the number 2 above it, and another double bar line with a fermata and the number 2 above it.

Bass line with a double bar line, a fermata with the number 2 above it, and another double bar line with a fermata and the number 2 above it.

Bass line with notes B, E, F $\sharp$ 7, B, and C7(+11).

Bass line with notes B, A $\flat$ 7, D $\flat$ 7, G $\flat$ 7, C $\emptyset$ , and F7.

Bass line with notes B $\flat$ , E $\flat$ , F7, and a double bar line with a fermata and the number 2 above it.

Bass line with a double bar line, a fermata with the number 2 above it, and another double bar line with a fermata and the number 2 above it, ending with a repeat sign.

Bass line with a blacked-out section labeled "drum solo".

Bass line with notes and accents, including a double bar line with a fermata, and ending with a repeat sign.

Bass line with a double bar line, a fermata, and a box labeled "DS al" with a diamond symbol. The line ends with a final chord.

CODA

# DOWNSIDE UP

SWING  
Paul Busby  
PRS

♩ = 200

Trombone

*piano solo*

*ends on this*

*play*

*tacet*

*drums*

§

**A**

**B**

**C**

**E**

*solos*  
(no piano solo)

*ad lib riffs behind other solos, except in middle 8*

2

2

2

2

*middle 8*

2

2

*drum solo*

*ends*

DS al ♦

**CODA**

# DOWNSIDE UP

SWING  
Paul Busby  
PRS

Tenor

♩ = 200

*piano solo*

6

*tacet*

2

*drums*

2

**A**

**B**

**C**

*ad-lib riffs behind other solos, except in middle 8*

Downside up p.2  
Tenor

solos  
(no piano solo)

*middle 8*

*drum solo*

**CODA**

# DOWNSIDE UP

Trumpet

$\text{♩} = 200$

*piano solo*

6

*tacet*

2

*drums*

2

SWING  
Paul Busby  
PRS

**A**

**B**

**C**

**D**

*ad-lib riffs behind other solos, except in middle 8*

Downside up p.2  
Trumpet

solos  
(no piano solo)

*middle 8*

*drum solo*

DS al 

**CODA**
