

♩ = 120
Drums

GREEN AGAIN

SWING
Paul Busby
PRS

Piano *gentle fill*

p

Horns

mf

A *Trumpet* *mp* *(in 2)* **play 6** **B** *(in 2)* **play 8** **C** *Tpt/Alto* *(in 2)* **play 8**

D *Trumpet* *(in 2)* **play 10** *Ens* *mf*

E *Fade out* *Trombone solo* **Tacet 6**

F **Tacet 7** *Filter in* **G** **Broken-up feel** **Play 8** **H** **Broken-up feel** **Play 10**

cresc. **I** *Alto solo* *(in 4)* **Play 7**

J *mf*

K *mf* **Play 7** **L** **Play 9** *f*

Ens **M** *Tenor solo starts*

4

N **O** Play 8 Play 8

P Play 7 **Q** *cresc.*

dim. *cresc.*

R *dim.* *mf* *cresc.*

S *Tpt solo* **T** Play 8 Play 10

U *Piano solo* **V** Play 8 Play 8

W *Tbn/Tenor - tune (in 2)* **X** *solo Tpt - tune (in 2)* **Y** *mp*

mf *mp* *mp*

Z *f* *p* *rit.*

Tempo when Tpt plays note

♩ = 120
1st Alto

GREEN AGAIN

SWING
Paul Busby
PRS

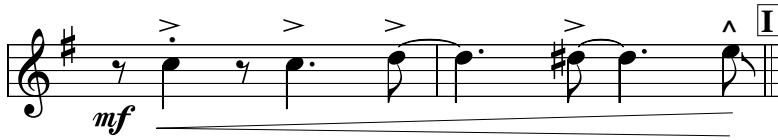
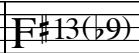
mf  **I** 

J  **Gm scale**

K 

L  **Gm scale**

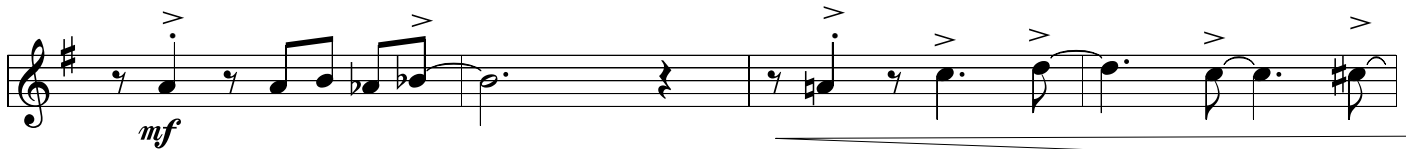

M  anything

mf 

N 

O  *mp*

P

f

Q

Q

ff

ff

R

R

mf

mf

S

T

S

T

mf

3

3

U

U

mf

V

W

V

W

mp

X

X

mp

2

Green again p.4
Alto

Tpt cadenza

Tempo when
Tpt plays note

drum cue

play

GREEN AGAIN

SWING
Paul Busby
PRS

$\text{♩} = 120$
Trombone

7 **A** *mf* *mp*

p **B**

C *mp*

D *mp* *mp*

mp *f* **E**

mf *f*

E solo ad lib (with just bass) Bbm or Bb dim scale Bbm scale

B \flat	A $7(\flat 9)$	Dm	E $\flat 7(-5)$	A \flat	D \flat	Gm 7	C 7
-----------	----------------	----	-----------------	-----------	-----------	--------	-------

F Bbm or Bb dim scale Bbm scale

F	Cm 7	F 7	B \flat	A $7(\flat 9)$	Dm	E $\flat 7(-5)$
---	--------	-------	-----------	----------------	----	-----------------

(piano & drums added) **G**

A \flat	D \flat	Gm 7	C 7	Cm 7	F 7	B \flat	B \emptyset	B \emptyset	E
-----------	-----------	--------	-------	--------	-------	-----------	---------------	---------------	---

Am Δ	Am 7	F $\sharp \emptyset$	B $7(\flat 9)$	E Δ	B $\flat 7(\flat 9)$
-------------	--------	----------------------	----------------	------------	----------------------

H

Bbm scale

Chord progression for Bbm scale: $E\emptyset / A$, $A7(\flat 9)$, $Dm7$, $G7(-5)$, $Cm\Delta / Cm7 / B\flat$, $A\emptyset$, $D7(\flat 9)$

Chord progression: Gm , $E\flat m7$, $A\flat 7$, $Dm7$, $G7$, $Cm7$, $F\sharp 7(-5)$, $Cm7$, B , $D\flat$, $E\flat m$

J

F pedal

I

F major scale

K

L

N

O

Q

ff

sfz

R

mf

sfz

S

mp

sfz

U

mp

V

mp

sfz

X

mp

mp

p rit. **Tempo**
Tpt cadenza ending on this note: **Z** *drum cue* **3** **play** *f*

♩ = 120

GREEN AGAIN

SWING
Paul Busby
PRS

Tenor

I **J**

7 *mp*

K

p

L

mp *mf* 6

M

f

solo ad lib

Cm scale

B7(-5)

Em7

F7(-5)

Bb

Eb

N

Am7 D7 G^Δ(+11) D[∅] G7 C Cm scale B7(b9) Em F7(-5)

O

Bb Eb Am7 D7 Dm7 G7 C C[∅] F#7(b9)

Bm Bm^Δ/A# Bm7/A G#[∅] C#7 F# C7(b9)

P

F#[∅]/B Cm scale B7(b9) Em7 A7(-5) Dm7 B[∅] E7

Am Fm7 Bb7 Em7 A7 Dm7 Ab7(-5) Dm7/G

Q Gm scale
F#7(b9)

Y

mp

Tempo when
Tpt plays note

Z

drum cue

play

p rit. *f*

GREEN AGAIN

SWING
Paul Busby
PRS

♩ = 120

Trumpet

solo

mf

A

B

with Alto

C

solo

D

mf

E 8 **F** 8 **G** 8

mp

mf *f*

H 10 *mf* **I** 7

mp

dim.

K 7 *mp* **L** 8

mf

M *f*

N 6 *mp* **O**

P

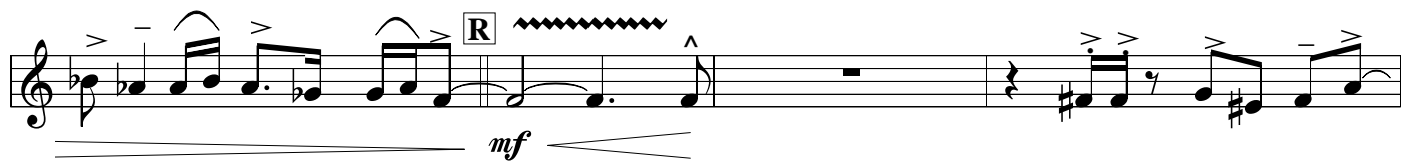

7 *f* **Q** *ff*

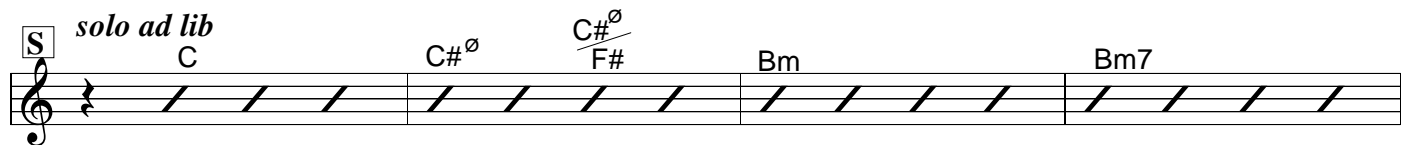

S solo ad lib

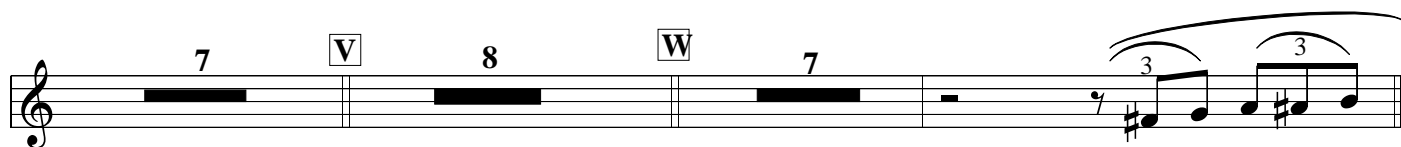

T

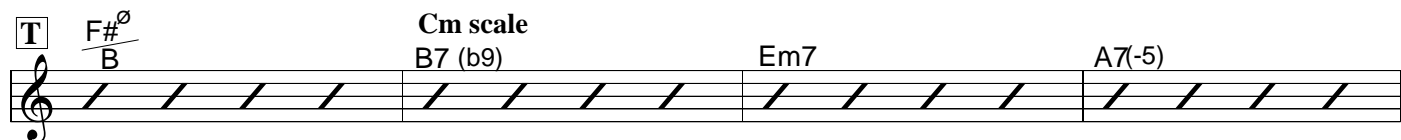

X

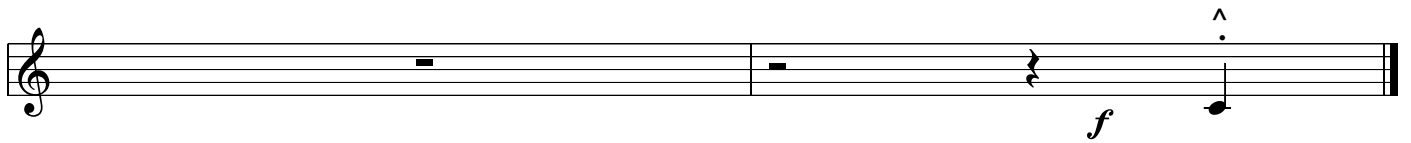
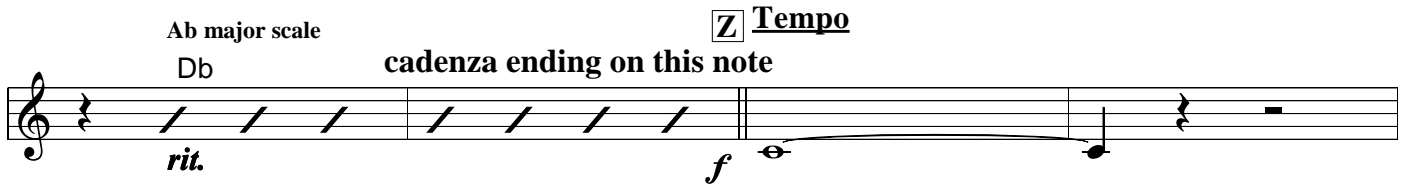
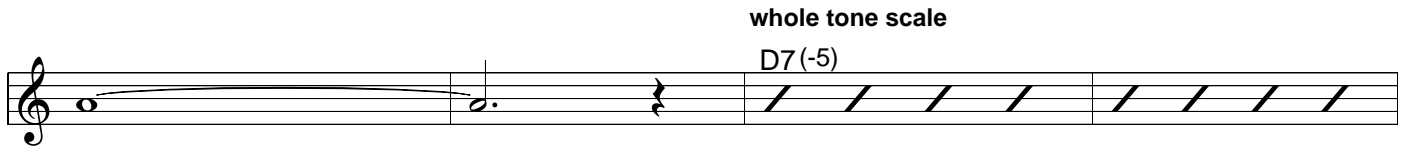
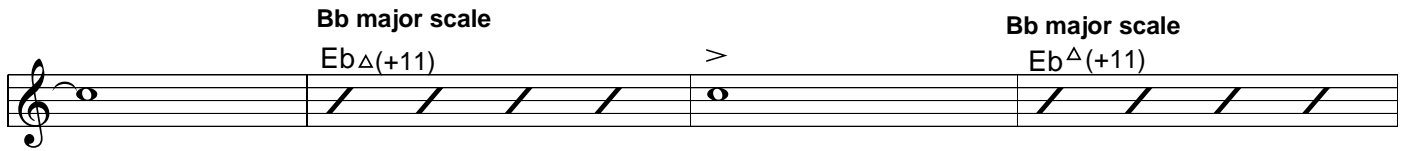

♩ = 120

GREEN AGAIN

SWING
Paul Busby
PRS

Bass

As is

A Bb > A7 > Dm Eb7

Bass staff for section A with notes and accents.

Ab Db Gm7 C7 F Cm7 F7

Bass staff for section A with notes and chords.

B Bb A7 Dm7 Eb7

Bass staff for section B with notes and chords.

Ab Db Gm7 C7 Cm7 F7

Bass staff for section B with notes and chords.

C Bb B[∅] E7 Am Am Am7

Bass staff for section C with notes and chords.

F#[∅] B7 E Bb7(-5)

Bass staff for section C with notes and chords.

E[∅] A A7 Dm G7

Bass staff for section C with notes and chords.

Cm Cm7/Bb A[∅] D7 Gm Ebm7 Ab7

Bass staff for section C with notes and chords.

Dm7 G7 Cm7 F#7(-5) F7sus4 F7 E7 Eb7

Bass staff for section C with notes and chords.

D7 / Db7 C7 C7 B (Bb)

Bass staff for section C with notes and chords.

E Broken-up 2-feel

Bb	A7	Dm	Eb7	Ab Db	Gm7 C7
----	----	----	-----	-------	--------

F

F	Cm7 F7	Bb	A7	Dm	Eb7
---	--------	----	----	----	-----

G

Ab Db	Gm7 C7	Cm7	F7	Bb	B [∅] E
-------	--------	-----	----	----	------------------

Am	<u>Am7</u> G	F# [∅]	B7	E	Bb7
----	-----------------	-----------------	----	---	-----

H

<u>E[∅]</u> A	A7(b9)	Dm7	G7	Cm <u>Cm7</u> Bb	A [∅] D7
---------------------------	--------	-----	----	---------------------	-------------------

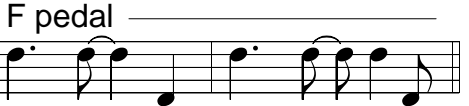
Gm	Ebm7 Ab7	Dm7 G7	Cm7 F#7(-5)	F pedal 	
----	----------	--------	-------------	--	--

I (in 4)

Bb	A7	Dm	Eb7	Ab Db	Gm7 C7
----	----	----	-----	-------	--------

J

F	Cm7 F7	Bb	A7 (-5)	Dm	Eb7
---	--------	----	---------	----	-----

K

Ab Db	Gm7 C7(+5)	Cm7	F7	Bb	B [∅] E
-------	------------	-----	----	----	------------------

Am	Am7	F# [∅]	B7	E	Bb7
----	-----	-----------------	----	---	-----

L

<u>E[∅]</u> A	A7	Dm7	G7	Cm <u>Cm7</u> Bb	A [∅] D7
---------------------------	----	-----	----	---------------------	-------------------

Gm	Ebm7 Ab7	Dm7 G7	Cm7 F#7(±5)	F pedal 	
----	----------	--------	-------------	---	--

M E E[∅]

N

O

P

Exactly as is

Q

R

S

T

Bass line with chords: Cm7 Cm7/Bb, A[∅] D7, Gm, Ebm7 Ab7, Dm7 G7, Cm7 F#7(-5)

F pedal ————— U
Bass line with notes and chords: Bb, A7, Dm, Eb7

V
Bass line with chords: Ab Db, Gm7 C7, F, Cm7 F7, Bb, A7

Bass line with chords: Dm, Eb7, Ab Db, Gm7 C7, F7sus4, F7

W
Bass line with chords: Bb, B[∅] E, Am, Am7/G, F#[∅], B7

X A7sus4 A7
Bass line with notes and chords: E, Bb7

Bass line with notes and chords: Dm, G7, Cm, Cm7/Bb, A[∅], D7

Bass line with notes and chords: Gm, Ebm7, Ab7, Dm7, G7, Cm7, F#7(-5)

Exactly as is

Y
Bass line with notes and chords: F7sus4, F7, E, Eb, D, Db, Db, E, Eb, D, Db

Bass line with notes and chords: Db, C7, B7, Bb7, A7, A7, B7, C7, C7

C7, B7, B7, Trumpet cadenza

Z Tempo Tpt, Dms 3, Sxs, Bb7, Bb7, Bb7, play

♩ = 120
Piano

GREEN AGAIN

SWING
Paul Busby
PRS

Chords: E Δ(+5) (Fb), Eb Δ(+5), Db Δ(+5), B Δ(+5) (Cb), Bb Δ(+5), Ab Δ(+5), G Δ(+5), Gb Δ(+5)

8vb

Chords: F11, F7(-5)

8vb

to single stave

A

Chords: Bb Δ, A13(b9), A7(b9+5), Dm6, Eb7(+11), Ab Δ, Db Δ, Gm11, C7(b9)

B

Chords: F Δ, Cm7, F7, Bb Δ, A13(b9-5), Dm6, Eb7(-5), Eb7sus4, Eb7 /

C

Chords: Ab Δ, Db Δ, Gm7, C7, Cm7, Cm7/F, F7(b9), Bb Δ, B ∅, E7(+5)

Chords: Am Δ, Am Δ, Am7, F# ∅, B7(+5), E Δ, Bb7(b9)

D

Chords: E ∅ / A, A7(b9+5), Dm Δ, Dm7, G7(-5), Cm7, Cm7/Bb, A ∅, D7(b9-5)

Chords: Gm, Gm/F#, Gm7/F, E ∅, Ebm7, Ab7, Dm7, G7(b9), Cm7, F#7(-5), Cm7 // F, F7

Chords: E7(#9), Eb7(#9), D7(#9) /, Db7(#9), C7(#9), C7(#9), B Δ9, Bb Δ9

E 8 **F** 8 **G** *sustained chords*

Chords: Bb, B ∅, B ∅ / E, Am Δ, Am7

H

F# [∅]	B7	E ^Δ	Bb7(b9)	E [∅] A	A7(b9+5)
-----------------	----	----------------	---------	---------------------	----------

Dm7	G13(b9)	Cm ^Δ Cm7 Bb	A [∅] D7(b9)	Gm	Ebm7 Ab7
-----	---------	---------------------------	-----------------------	----	----------

I

Dm7 G7	Cm7 F#7(-5)	Cm11 B	Db Ebm6	C Bb	A13(b9)
--------	-------------	--------	---------	---------	---------

F pedal _____

Dm	Eb7	Ab ^Δ Db ^Δ	Gm7 C7	F	Cm7 F7
----	-----	---------------------------------	--------	---	--------

J

Bb	A7(b9)	Dm	Eb7(+11)	Ab ^Δ Db ^Δ	Gm7 C7(+5)
----	--------	----	----------	---------------------------------	------------

K

Cm7	F7	Bb ^Δ	B [∅] E	Am ^Δ	Am7
-----	----	-----------------	------------------	-----------------	-----

L

F# [∅]	B7(b9)	E ^Δ	Bb7(b9)	E [∅] A	A7(b9+5)
-----------------	--------	----------------	---------	---------------------	----------

Dm7	G7(-5)	Cm7 Cm7 Bb	A [∅] D7	Gm	Ebm7 Ab7
-----	--------	---------------	-------------------	----	----------

Dm7 G7(-5)	Cm7 F#7(-5)	B	B Bb	A Ab	G Gb F E
------------	-------------	---	------	------	----------

F pedal

M

E ^b E [∅]	A7(b9-5)	Dm7	Eb7(+11)
----------------------------------	----------	-----	----------

Ab ^Δ Db ^Δ	Gm7 C7	F ^Δ (+11)	C [∅] F6 E6 F F
---------------------------------	--------	----------------------	-----------------------------

N

Bb	A7(b9-5)	Dm	Eb7(+11)	Ab ^Δ Db ^Δ	Gm7 C7
----	----------	----	----------	---------------------------------	--------

O

Cm7 F	F7	Bb	B°	E7(b9)	Am6	Am^Δ G#	Am7 G
-------------------	----	----	-----------	--------	-----	--------------------------	-------------------

P

F°	B7(b9)	E^Δ	Bb7(b9+5)	Bb7(b9)	E° A	A7(b9-5)
-----------	--------	------------	-----------	---------	----------------	----------

Dm7	G7(-5)	Cm7 Bb	A°	D7	Gm	Ebm7	Ab7
-----	--------	--------------------	-----------	----	----	------	-----

Dm7	G7(-5)	Cm7	$F\#7(-5)$	Cm7 F	/		
-----	--------	--------------	------------	-------------------	---	--	--

Q

E7(b9-5)	A7(#9+5)	Dm6 / Ebm	Dm	Eb7(+11)	Ab^Δ / Db^Δ	Gm7
----------	----------	-----------	----	----------	---	-----

Gm7	C7(b9)	Cm7 F	Cm7 F	Ebm11 / Dbm11	Dbm11	Bm11	Am11
-----	--------	-------------------	-------------------	---------------	-------	------	------

R

$\text{Ab}6/9$	A9(-5)	$\text{Bb}^\Delta(+11)$	B7(#9+5)	Cm11	Dm11	Ebm11	Cm7 F
----------------	--------	-------------------------	----------	------	------	-------	-------------------

S

$F\#7(+9+5)$	B7(#9)	Bb $^\Delta$			B°	B° E
--------------	--------	--------------	--	--	-----------	----------------

Am^Δ	Am7 G	F°	B7(b9)	E^Δ	Bb7(b9-5)
--------------------	-------------------	-----------	--------	------------	-----------

T

E° A	A13(b9)	Dm7	G7(-5)	Cm7 Bb	A°	D7(+5)
----------------	---------	-----	--------	--------------------	-----------	--------

Gm	Ebm7	Ab7	Dm7	G7	Cm7	$F\#7(-5)$	Cm7	B	Db	Ebm6(Bb)
----	------	-----	-----	----	--------------	------------	--------------	---	----	----------

F pedal _____

U solo ad lib

Bb dim scale		Bbm scale					
$\text{Bb}^\Delta(-5)$	A13(b9)	Dm	Eb7(+11)	Ab^Δ	Db^Δ	Gm7	C7

V **Bb dim scale** **Bbm scale**

F Cm7 F7 Bb^Δ A13 (b9) Dm Eb7(+11)

end of solo **W** *fill*

Ab^Δ Db^Δ Gm7 C7 Cm7
F F7 Bb^Δ B[∅] B[∅]
E

fill

Am^Δ Am7
G F#[∅] B7 (b9) E^Δ Bb7 (b9-5)

X

E[∅]
A A13 (b9) Dm^Δ Dm7 G7 (-5) Cm7 Cm7
Bb A[∅] D7 (b9)

Gm^Δ / Gm^Δ
F# E[∅] Ebm7 Ab7 Dm7 G7 (b9) Cm7 F#7 (-5) Cm7
F // F7

Y

F# E F Eb F# E Eb E Db

C7 (#9) B7 (#9) Bb7 (#9) A7 (#9) B7 (+5) C7 (-5+5)

C7(+5-5) B^Δ/6 *Tpt cadenza*

C7(+5-5) B^Δ/6 *Tpt cadenza*

Tempo when
Tpt plays note

rit.

Z

Drum cue Bb13 (#9-5)