

♩ = 104

JANUS, SON OF JANUS

Paul Busby
PRS

Alto

A Tempo $\text{♩} = 120$
Latin piano 8 + trombone 2

B *f*

C

D *Swing (same tempo)*

Latin

E *solo ad lib*

G

scales: **E** **D**

H *swing* **Bbm**

Bbm

latin **Dm**

I

Em

C1

L Swing

M

R *>* **15**

S **16** **T** **15** *Latin 4* **U** *p*

2 *//* *2* *//* *2* *//*

mp *mf*

cresc.

V *f* *mp* **3** **2**

f

rit. *//*

W *slow Tempo* *into bossa* **14** *mp*

X

3 **3**

swing (same tempo)

4

scales: A _____ Eo A _____ Ab _____

Chord progression staff: Bm7 E7 C#m7 F#m7 | Bm7 E7 A Eb7(-5) | D Bm7 C#m7 F#m7 | Bm7 E7 Bbm7 Eb7

[Z] (tpt added)

(soprano added)

[ZA] (tbn added)

Chord progression staff: Bm7 E7 C#m7 F#m7 | Bm7 E7 A Eb7(-5) | D Bm7 C#m7 F#m7 | Bm7 E7 Bbm7 Eb7

[ZB]

[ZC] (tpt lead)

[ZD] Fast latin as before

Z E

Z F

Z G

Z H

Z I *directed*

♩ = 104
Soprano

JANUS, SON OF JANUS

Paul Busby
PRS

p

F# Phrygian (D major scale) *fade away* ☉

cresc. *rit.*

A Tempo $\text{♩} = 120$
Latin *piano* 8 + trombone 2

mf *f*

B *mf*

C

D *mf* *p* *p* *p*

Swing (same tempo)

L *Swing* *Latin* **M** 8 (tbn) 2

N solo ad lib

O scales: Bm 8

P swing Ao

Latin
Gm

Q

Am

R C#m7 **S** 15 **T** 15 *Latin* 4

U

p

mp *mf*

V

f *mp* *f*

mp *rit.*

W *slow* *Tempo into bossa*

mp 14 **X**

rit.

Y *swing (same tempo)* **Z** *trumpet*

bass 4 *alto* 4 *trumpet* 4

solo with others

D ————— Ao D ————— Db —————

Z A (all horns) D ————— Ao D ————— B *sim*

Z B

f

Z C

(lead) *f*

Z D *fast latin as before*

(Tpt lead) (lead) *f*

(Tpt lead) *p*

Z E 8 **Z F** 7

ZG

with piano

Janus p.6
Soprano

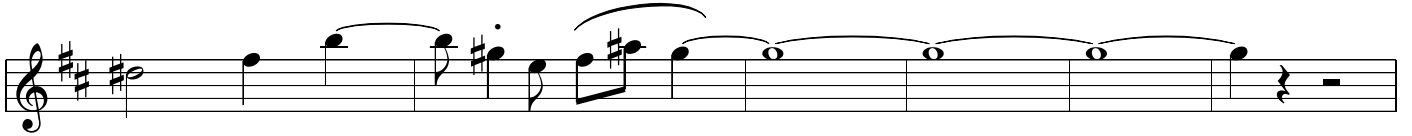

ZH

solo

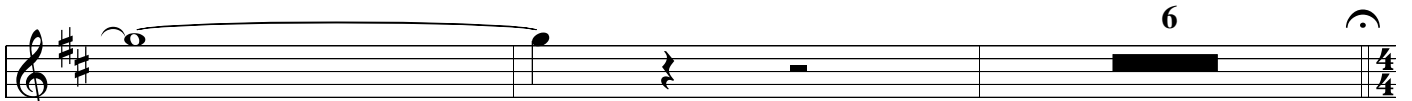
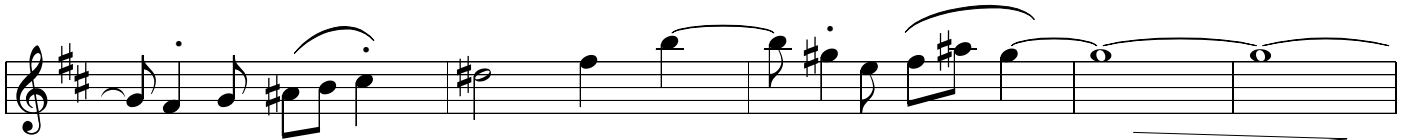

rit.

ZI

directed

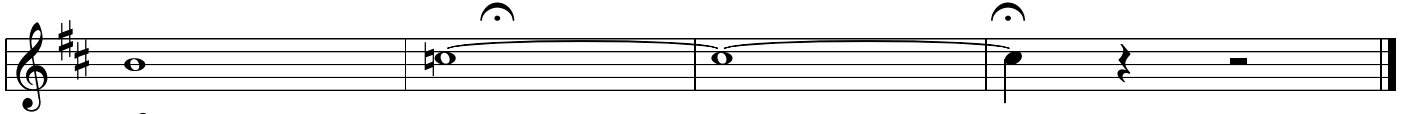

♩ = 104
Trombone

JANUS, SON OF JANUS

Paul Busby
PRS

E Phrygian (C major scale) *fade away*

cresc.

rit.

A Tempo $\text{♩} = 120$
Latin 8

B

C

Eleventh staff of music in bass clef, 8/8 time signature. It continues the quarter-note pattern with a sharp sign (#) on the stem, ending with an accent (>) over the final note.

Twelfth staff of music in bass clef, 8/8 time signature. It continues the quarter-note pattern with a sharp sign (#) on the stem, ending with a quarter rest.

D *Swing (same tempo)*

Latin

H *swing*

latin

4

cresc.

L *Swing* *Latin* 15 **M** 7

sfz

mp *mf cresc.*

N 15 **O**

p *cresc.*

8 **P** 15

mp *cresc.* **Q** 8 *p* **R** *cresc.*

15

S 16 **T** *swing* 15 *latin* 4 **U**

p

2 2 2

mp *mf*

mf

V 3 2

f *mp* *mf*

rit.
solo - medium slow (straight 8's)

nod on 1st beat

W solo ad lib

bossa

X

scales:

G

F

C

end solo with short cadenza

rit.

Y swing (same tempo)

+ alto

Z

+ tpt

+ soprano

Z A solo with others

C

Go

C

B

sim

Z B

ZC

F Dm⁷ Em⁷ Am⁷ | Dm⁷ G⁷ C F^{#7(5)} | F Dm⁷ Em⁷ Am⁷ | Dm⁷ G⁷ A^Δ /

ZD

fast latin as before

ZE

ZF

ZG

ZH

rit.

directed

Z I

f

♩ = 104
Trumpet

JANUS, SON OF JANUS

Paul Busby
PRS

mp *p*

cresc. *rit.* *fade away*

A **Tempo** ♩ = 120
Latin *piano*
8

+ trombone 2 + saxes 2

B *f* *mp*

C

D *mf*

Swing (same tempo)

K

scales: **Bm**

L

Swing

Ao

Latin

Gm

M

N

C#m7

O

P

Q

R 15 **S** 16 **T** 15 *Latin* 4

U

p

V

W *slow* *Tempo* *into bossa* *hand over bell* **X**

swing (same tempo)

Z solo (duet with alto)

Y 8 scales: D ————— Ao

G Em⁷ F#m⁷ Bm⁷ | Em⁷ A⁷ D A^{b7(-5)}

D ————— B (plus soprano) D ————— Ao

G Em⁷ F#m⁷ Bm⁷ | Em⁷ A⁷ B / | Em⁷ A⁷ F#m⁷ Bm⁷ | Em⁷ A⁷ D A^{b7(-5)}

D ————— Db **Z A** (all horns) D ————— Ao *sim*

G Em⁷ F#m⁷ Bm⁷ | Em⁷ A⁷ E^bm⁷ A^{b7} | G Em⁷ F#m⁷ Bm⁷ | Em⁷ A⁷ D A^{b7(-5)}

G Em⁷ F#m⁷ Bm⁷ | Em⁷ A⁷ B / | Em⁷ A⁷ F#m⁷ Bm⁷ | Em⁷ A⁷ D A^{b7(-5)}

Z B

Em⁷ A⁷ F#m⁷ Bm⁷ | Em⁷ A⁷ E^bm⁷ A^{b7} | G Em⁷ F#m⁷ Bm⁷ | Em⁷ A⁷ D A^{b7(-5)}

G Em⁷ F#m⁷ Bm⁷ | Em⁷ A⁷ B / | Em⁷ A⁷ F#m⁷ Bm⁷ | Em⁷ A⁷ D A^{b7(-5)}

Z C

Em⁷ A⁷ E^bm⁷

G Em⁷ F#m⁷ Bm⁷ | / / / / | *f* ...

... *f* ...

Z D fast latin as before

... *f* ...

... *f* ... 3

... *p* ... *f* ... 2

... *f* ...

Z E 8 **Z F**

mp

Z G

Z H 8 8

rit.

directed

f

JANUS, SON OF JANUS

Paul Busby
PRS

Piano

free feel

arps on A Aeolian (C major scale on A)

$\text{♩} = 104$

Tempo $\text{♩} = 120$

solo A⁴ (all chords)

A *mf*

B

C

D *swing*

Dm⁹ G⁹ C^Δ | G^{b13(-5)} | F^Δ Dm⁹ | Em⁷ Am⁹ | Dm⁹ G⁹ A^Δ | A^Δ

Dm⁹ G⁹ | Em⁷ Am⁹ | Dm⁹ G⁹ C^Δ | G^{b13(-5)} | F^Δ Dm⁹ | Em⁷ Am⁹

Latin E A⁴ (all chords) G⁴

Dm⁹ C^Δ B^{b9(+11)} | B^{b9(+11)} | :/:/:/ |

² // ² // ² // A⁴ G⁴ ² //

A⁴ G⁴ A⁴ G⁴ G^{b7(#9+5)}

F *alto solo*

Bm⁷ Em⁷ ² // ² // ² //

² // ² // ² // B^bm⁷ E^b7sus⁴

G

D G ² // ² // E^b∅ A^b7alt

G^Δ | C^{Δ(+11)} | F^Δ | B^bΔ(+11) | $\frac{B\emptyset}{E}$ | :/:/:/ | E⁷

H *swing*

F^Δ Dm⁷ | Em⁷ Am⁷ | Dm⁷ G⁷ | C^Δ G^{b7(-5)} | F^Δ Dm⁷ | Em⁷ Am⁷

Dm⁷ G⁷ | A^Δ | Dm⁷ G⁷ | Em⁷ Am⁷ | Dm⁷ G⁷ | C^Δ G^{b7(-5)}

Latin

F^Δ Dm⁷ | Em⁷ Am⁷ | Dm⁷ C^Δ | B^b9(+11) | :/:/:/

I

A⁴ | A⁴ D⁴ | // | // | //

A⁴ | D⁴ | // | // | A⁴ G⁴ F^{#7(#9+5)} | -

J *trumpet solo optional half-time rock feel*

Bm⁷ | Em⁷ | // | // | //

// | // | // | B^bm⁷ | E^b7sus⁴

K *optional half-time rock feel*

D | G | // | // | E^b0 | A^b7alt

G^Δ | C^{Δ(+11)} | F^Δ | B^bΔ(+11) | $\frac{B^0}{E}$ | // | // | $\frac{B^0}{E}$ E⁷

L *swing*

F^Δ Dm⁷ | Em⁷ Am⁷ | Dm⁷ G⁷ | C^Δ G^{b7(-5)} | F^Δ Dm⁷ | Em⁷ Am⁷

Dm⁷ G⁷ | A^Δ | Dm⁷ G⁷ | Em⁷ Am⁷ | Dm⁷ G⁷ | C^Δ G^{b7(-5)}

Latin

F^Δ Dm⁷ | Em⁷ Am⁷ | Dm⁷ C^Δ | B^b9(+11) | // | // | //

M

A⁴ | A⁴ D⁴ | // | // | //

// | // | // | A⁴ G⁴ F^{#7(#9+5)} | -

N *soprano solo*

Bm⁷ | Em⁷ | // | // | //

2 // 2 // 2 // B^bm⁷ E^b7sus⁴

Q D G 2 // 2 // E^b∅ A^b7alt

G^Δ C^{Δ(+11)} F^Δ B^bΔ(+11) B[∅]/_E / / E⁷

P swing

F^Δ Dm⁷ Em⁷ Am⁷ Dm⁷ G⁷ C^Δ G^{b7(-5)} F^Δ Dm⁷ Em⁷ Am⁷

Dm⁷ G⁷ A^Δ Dm⁷ G⁷ Em⁷ Am⁷ Dm⁷ G⁷ C^Δ G^{b7(-5)}

Latin

F^Δ Dm⁷ Em⁷ Am⁷ Dm⁷ C^Δ B^{b9(+11)} / / /

Q A⁴ A⁴ D⁴ 2 // 2 // 2 //

2 // 2 // 2 // A⁴ G⁴ F^{#7(#9+5)} -

R piano solo ad lib

Bm⁷ Em⁷ 2 // 2 // 2 //

2 // 2 // 2 // B^bm⁷ E^b7sus⁴

S D G 2 // 2 // E^b∅ A^b7alt

scales: Am

G F C Fm G^Δ C^{Δ(+11)} F^Δ B^bΔ(+11) B[∅]/_E / / E⁷

T swing

Gm/o

F^Δ Dm⁷ | Em⁷ Am⁷ | Dm⁷ G⁷ | C^Δ G^{b7(-5)} | F^Δ Dm⁷ | Em⁷ Am⁷

Gm/o

Dm⁷ G⁷ | A^Δ | Dm⁷ G⁷ | Em⁷ Am⁷ | Dm⁷ G⁷ | C^Δ G^{b7(-5)}

Latin
Fm

F^Δ Dm⁷ | Em⁷ Am⁷ | Dm⁷ C^Δ | B^{b9(+11)} | / | / | /

U

A⁴ | $\frac{Dm}{A}$ | 2 // | 2 // | 2 //

2 // | 2 // | 2 // | 2 // 16

C ————— E^{7sus4} **V** A⁴ G⁴ A⁴ | 3

E^{7sus4} | Dm | E^{7sus4} | / |

A⁴ G⁴ A⁴ | 3 | A⁴ (f) G⁴ A⁴ | E^{7sus4}

mp | *f*

F^{#7(#9)} | G^{#o add G} | B^{b o add A} | B^{b o add A} | / | / | / | / | /

rit.

Tbn pick-up **W** medium tempo (straight 8's broken-up feel)

/ | / | Bm⁷ | Em⁷ | 2 // | 2 // | 2 //

bossa

2 // | 2 // | 2 // | B^{b m 7 add G^b} | E^{b 7 sus 4}

X

D⁶⁹ | G^Δ | 2 // | 2 // | E^{b ∅} | E^{b ∅} A^{b 9}

G^Δ | C^{Δ(-5)} | F^Δ | B^{b Δ(-5)} | $\frac{B^{\emptyset}}{E}$ | / | / | /

medium swing (same tempo)

Tbn cadenza

freer

Y
bass 4 + alto 4

Z + tpt 4 + soprano 4 rit. + trombone 4 scales: C Go
solo with horns (no chords in left hand)

Dm⁷ G⁷ Em⁷ Am⁷ Dm⁷ G⁷ C G^{b7}(-5)

Z B solo still C Go

C B C Go
F Dm⁷ Em⁷ Am⁷ Dm⁷ G⁷ D^bm⁷ G^{b7} F Dm⁷ Em⁷ Am⁷ Dm⁷ G⁷ C G^{b7}(-5)

C A C Go sim

C A C Go sim
F Dm⁷ Em⁷ Am⁷ Dm⁷ G⁷ A / Dm⁷ G⁷ Em⁷ Am⁷ Dm⁷ G⁷ C G^{b7}(-5)

Z C solo still

Z C solo still
F Dm⁷ Em⁷ Am⁷ Dm⁷ G⁷ D^bm⁷ G^{b7} F Dm⁷ Em⁷ Am⁷ Dm⁷ G⁷ C G^{b7}(-5)

gliss chords - no solo

gliss chords - no solo
F Dm⁷ Em⁷ Am⁷ Dm⁷ G⁷ A / Dm⁷ G⁷ Em⁷ Am⁷ Dm⁷ G⁷ C G^{b7}(-5)

Z D fast Latin (as before)

Z D fast Latin (as before)
F Dm⁷ Em⁷ Am⁷ $\frac{2}{4}$ Dm⁷ C Δ C B^{b9}(+11) / / /

B^{b9}(+11) A^{b9}(+11) B^{b9}(+11) B^{b9}(+11) A^{b9}(+11) B^{b9}(+11)

B^{b9}(+11) A^{b9}(+11) B^{b9}(+11) B^{b9}(+11) A^{b9}(+11) B^{b9}(+11)
f p

B^b Δ (+5) A^b Δ (+5) G^{b7}(#9+5) B^{b9}(+11) A^{b9}(+11) B^{b9}(+11)

B^b Δ (+5) A^b Δ (+5) G^{b7}(#9+5) B^{b9}(+11) A^{b9}(+11) B^{b9}(+11)
f

Z E B⁴ (all chords) A⁴

Z E B⁴ (all chords) A⁴
2 2 2

Z F Z E B⁴ (all chords) A⁴ single note

Z F Z E B⁴ (all chords) A⁴ single note
2 2 2

Z **G**

Bsus⁴ Bsus⁴ Asus⁴ Bsus⁴

Z **H**

Bsus⁴ Bsus⁴ Asus⁴ Bsus⁴

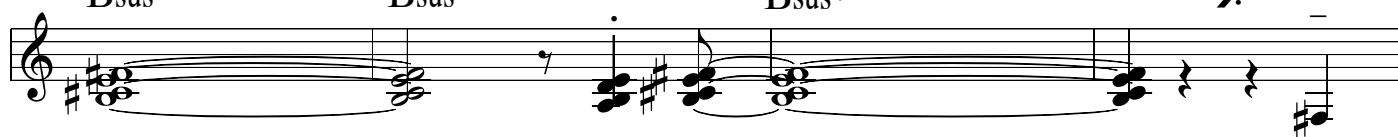

Bsus⁴ Bsus⁴ Asus⁴ Bsus⁴

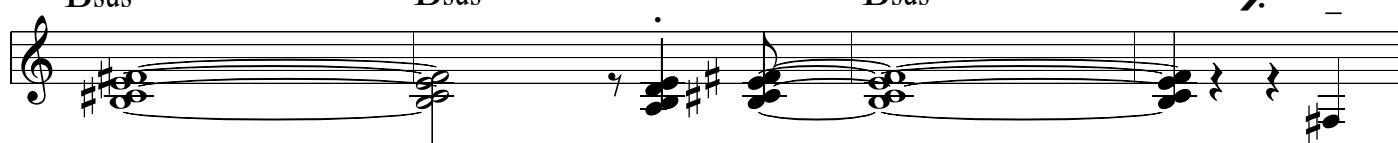

Bsus⁴ Bsus⁴ Asus⁴ Bsus⁴

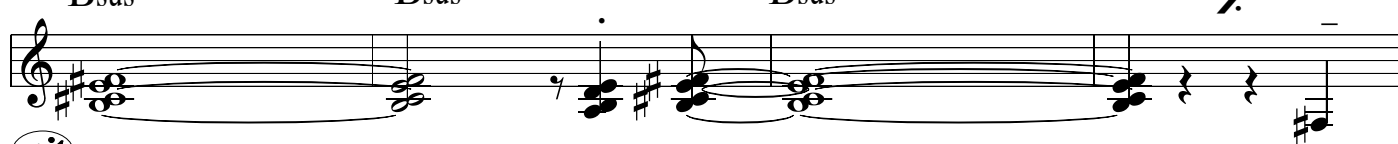

rit.

Bsus⁴ Bsus⁴ Asus⁴ Bsus⁴

Z **I**

cue only
Direct

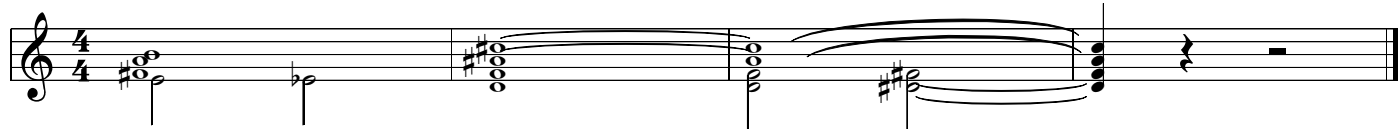

JANUS, SON OF JANUS

Paul Busby
PRS

Bass *free (sparse & restrained)*

$\text{♩} = 104$ **A Aeolian** (C major scale on A)

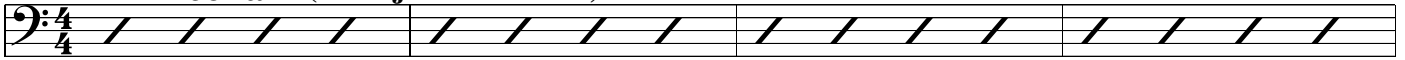

E Phrygian (C major scale on E)

die out

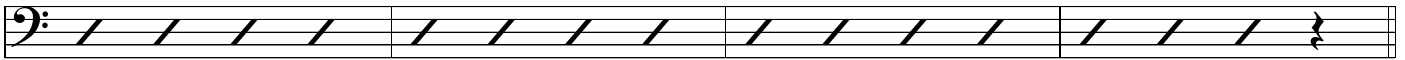

A $\text{♩} = 120$

fast latin tempo (N.B. A4=Asus4)

rit.

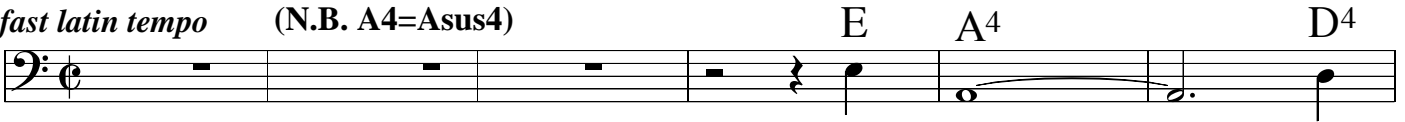

B

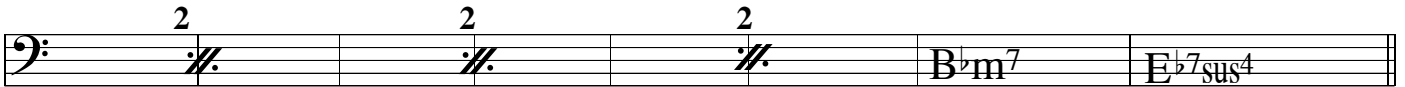
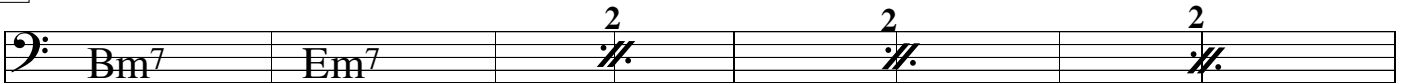

C

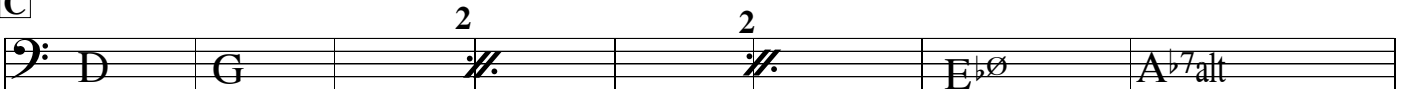

D *swing (in 4)*

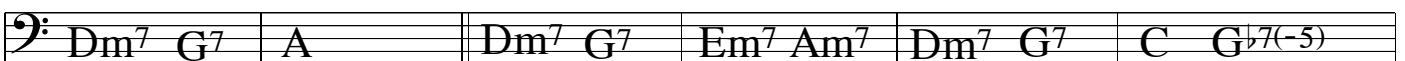
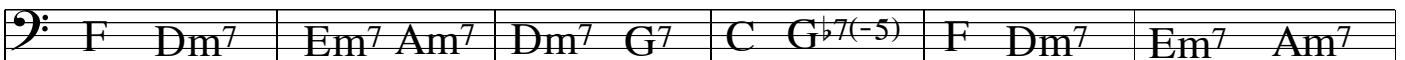

Latin (in 2)

E

F *alto solo*

J *trumpet solo (optional half-time rock feel)*

G

K *(optional half-time rock feel)*

H

L *swing (in 4)*

Latin (in 2)

1

I

2 M

2 2 2

N *soprano solo*
R *piano solo*

2 2 2

2 2 2

O
S

2 2

P
T *swing (in 4)*

Latin (in 2)

1
Q

2 2 2

2
U

2 2 2

2 2 2 2

V E7sus4 D4 E7sus4 A4 G4 A4

3

A4 G4 A4 3 A4 G4 F E4 Gb7 Ab7 Bb°

Bb° 4 7

rit. Tempo - broken-up colla feel
straight 8's

W Bm7 Em7 2 2 2

Bossa

2 2 2 Bbm7 Eb7sus4

X

D G 2 2 Eb° Eb° Ab7

G C F Bb B°/E 4

freer

play after trombone finishes cadenza
1st time=just bass

Medium swing tempo (as previous) **rit.**

Y **Z** **A** **B** swing - ickety-boom-ish

F Dm7 Em7 Am7 Dm7 G7 C Gb7(-5) F Dm7 Em7 Am7 Dm7 G7 A /

play 4 times in all

Dm7 G7 Em7 Am7 Dm7 G7 C Gb7(-5) F Dm7 Em7 Am7 Dm7 G7 Dbm7 Gb7

Z **C** cue: 2 horns play tune & 2 solo

F Dm7 Em7 Am7 Dm7 G7 C Gb7(-5) F Dm7 Em7 Am7 Dm7 G7 A /

cue: 4 horns play tune

fast Latin starts on next page

Dm7 G7 Em7 Am7 Dm7 G7 C Gb7(-5) F Dm7 Em7 Am7 2/4 Dm7 C

ZD *Fast Latin*

ZE *piano vamp*

horns vamp

Soprano/Piano tune

horns out

ZI *Directed optional arco*

JANUS, SON OF JANUS

Paul Busby
PRS

Drums

$\text{♩} = 104$ *free feel (fit in with general mood)*

die-out

A *tempo (Fast Latin)* $\text{♩} = 120$ *fill out* *rit.*

B *Samba feel* **C** *play 15* **D** *Swing*

Latin **E** *play 4*

F *alto* **G** *play 16* **H** *swing* **L** *Latin* **N** *soprano* **O** *play 16* **P** *play 15* *play 4*

I **M** **Q**

R *piano* **S** *play 16* **T** *swing* *play 15* *Latin* *play 4*

U

V

f *mp*

mf *rit.*

trombone pick up in tempo **W** medium tempo (straight 8's) bossa play 8

trombone cadenza

X bossa play 16

rit.

Y tempo swing 3

alto **Z** + trumpet + soprano play 4 play 4 play 4

Z A + trombone + piano **Z B** **Z C** (2 horns tune & 2 solo)

Z D Fast Latin (as before)

f

p *f*

> *>* *>* *>* *fill*

Z E *piano*

Z F *horns added* *simile* **Z G** *soprano/piano tune* *simile* **Z H** *soprano tune, horns cut* *simile*

mp **play 8** **play 12** **play 8** **play 7** *rit.*

Z I *directed*

f