

$\text{♩} = 178$
Soprano sax
(or clarinet)

SECOND CHILDHOOD

swing
Paul Busby
PRS

7

A

B

C

3

⊕

3

3

, **D**

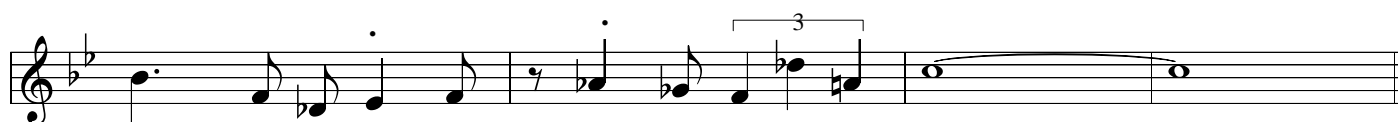
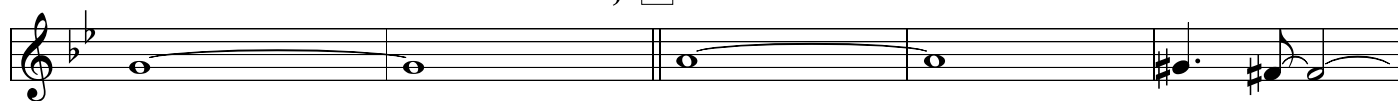

solos

Chords: $E^{\flat}\Delta$, $\frac{Cm^7}{F}$, B^{\flat} , $\frac{E^{\flat}m^7}{A^{\flat}}$, D^{\flat}

Chords: $\frac{F^{\sharp}m^7}{B}$, E , $\frac{Em^7}{A}$, D , $\frac{Dm^7}{G}$, C

Chords: $\frac{F^{\sharp}m^7}{B}$, E , $\frac{A^{\flat}m^7}{D^{\flat}}$, G^{\flat}

Chords: $\frac{B^{\flat}m^7}{E^{\flat}}$, A^{\flat} , $\frac{A^{\flat}m^7}{D^{\flat}}$, G^{\flat} , F^7alt , $\frac{B^{\flat}\Delta}{F}$, E^7alt

riff 1 last bar of sequence after solos, DS al Φ

riff 2 last bar
of sequence

CODA

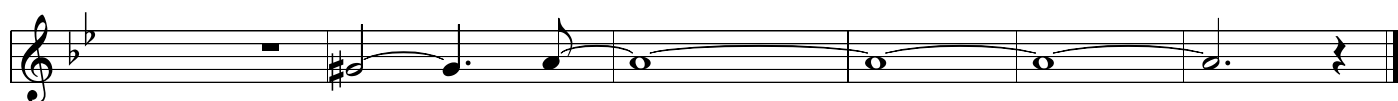
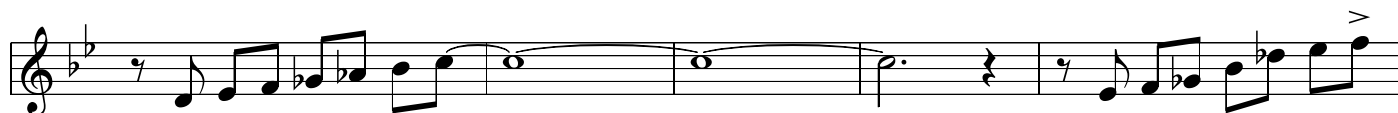
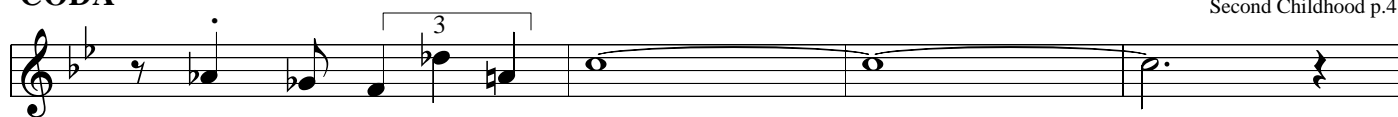

**1 or 2 of the riffs can be played during the solos
but should be separated by a chorus or more or just rhythm section backing.
The riffs should also not be played during the first or last solo chorus.**

$\text{♩} = 178$ Eb pedal

SECOND CHILDHOOD

swing
Paul Busby
PRS

Bass

in 2
 $B^{\flat}m^7$

A

in 2

B

in 2

C

in 2

D

solos *in 4*

D \flat Δ B \flat m⁷
E \flat A \flat Δ C \sharp m⁷
F \sharp B Δ

Em⁷ D Δ Dm⁷ C Δ Cm⁷ B \flat Δ
A G

Em⁷ D Δ F \sharp m⁷ E Δ
A B

A \flat m⁷ G \flat Δ F \sharp m⁷ E Δ E \flat ⁷alt A \flat Δ D⁷alt
D \flat B

after solos DS al \ominus

CODA

E \flat 7(#9+5) A \flat Δ E⁶₉ A \flat ⁶₉ D \flat m⁶ A \flat Δ A \flat m⁹ B \flat 7
A \flat A \flat

D \flat m⁶₉ A \flat ⁶₉ A¹³ A \flat Δ ⁹⁽⁺¹¹⁾

SECOND CHILDHOOD

swing
Paul Busby
PRS

$\text{♩} = 178$
Drums

⌘

[A] *in 2* play 16 || [B] *in 2* play 13 | ⊕ play 3

[C] *in 2* 8

[D] *in 2* 8

solos in 4

DS al ⊕

CODA

SECOND CHILDHOOD

swing
Paul Busby
PRS

♩ = 178

Piano

Introductory musical notation in treble and bass clefs. The bass clef part includes a 4/4 time signature. The music consists of block chords and simple melodic lines in both hands.

A

$\frac{B^b m^7}{E^b}$	$A^b \Delta$	$\frac{C^{\#} m^7}{F^{\#}}$	B^{Δ}
-----------------------	--------------	-----------------------------	--------------

$\frac{E m^7}{A}$	D^{Δ}	$\frac{D m^7}{G}$	C^{Δ}	$\frac{C m^7}{F}$	$B^b \Delta$
-------------------	--------------	-------------------	--------------	-------------------	--------------

B

$\frac{E m^7}{A}$	D^{Δ}	$\frac{F^{\#} m^7}{B}$	E^{Δ}
-------------------	--------------	------------------------	--------------

$\frac{A^b m^7}{D^b}$	$G^b \Delta$	$\frac{F^{\#} m^7}{B}$	E^{Δ}	\oplus	$\frac{A^b \Delta}{E^b}$	$D7(b9-5)$
-----------------------	--------------	------------------------	--------------	----------	--------------------------	------------

C

$D^b \Delta$	$\frac{B^b m^7}{E^b}$	$A^b \Delta$	$\frac{C^{\#} m^7}{F^{\#}}$	B^{Δ}
--------------	-----------------------	--------------	-----------------------------	--------------

$\frac{E m^7}{A}$	D^{Δ}	$\frac{D m^7}{G}$	C^{Δ}	$\frac{C m^7}{F}$	$B^b \Delta$
-------------------	--------------	-------------------	--------------	-------------------	--------------

D

$\frac{E m^7}{A}$	$\frac{E m^{\Delta}}{A}$	D^{Δ}	$\frac{F^{\#} m^7}{B}$	$\frac{F^{\#} m^{\Delta}}{B}$	E^{Δ}
-------------------	--------------------------	--------------	------------------------	-------------------------------	--------------

$\frac{A^b m^7}{D^b}$	$G^b \Delta$	$\frac{F^{\#} m^7}{B}$	E^{Δ}	$E^b 7(\#9-5)$	$A^b \Delta$	$\frac{E^{add B^b}}{A^b}$
-----------------------	--------------	------------------------	--------------	----------------	--------------	---------------------------

solos

$D^{\flat}\Delta$ $B^{\flat}m7$
 E^{\flat} $A^{\flat}\Delta$ $C^{\sharp}m7$
 F^{\sharp} $B\Delta$

$Em7$
 A $D\Delta$ $Dm7$
 G $C\Delta$ $Cm7$
 F $B^{\flat}\Delta$

$Em7$
 A $D\Delta$ $F^{\sharp}m7$
 B $E\Delta$

$A^{\flat}m7$
 D^{\flat} $G^{\flat}\Delta$ $F^{\sharp}m7$
 B $E\Delta$ $E^{\flat}7alt$ $A^{\flat}\Delta$
 E^{\flat} $D7alt$

after solos DS al \oplus

CODA

$E^{\flat}7(\sharp 9+5)$ $A^{\flat}\Delta$ E^{69}
 A^{\flat} $A^{\flat}69$ $D^{\flat}m6$
 A^{\flat} $A^{\flat}\Delta$ $A^{\flat}m9$ $B^{\flat}7$
 A^{\flat}

$D^{\flat}m69$
 A^{\flat} $A^{\flat}69$ A^{13} $A^{\flat}\Delta 9(+11)$

♩ = 178
Alto

SECOND CHILDHOOD

swing
Paul Busby
PRS

solos

$B^b\Delta$ $\frac{Gm^7}{C}$ F B^bm^7 E^b A A^b

$\frac{C\#m^7}{F\#}$ B $\frac{Bm^7}{E}$ A $\frac{Am^7}{D}$ G

$\frac{C\#m^7}{F\#}$ B $\frac{E^bm^7}{A^b}$ D b

$\frac{Fm^7}{B^b}$ E^b $\frac{E^bm^7}{A^b}$ D b C⁷alt $\frac{F\Delta}{C}$ B⁷alt

after solos, DS al Φ

riff 1 last bar of sequence

6

riff 2 last bar of sequence

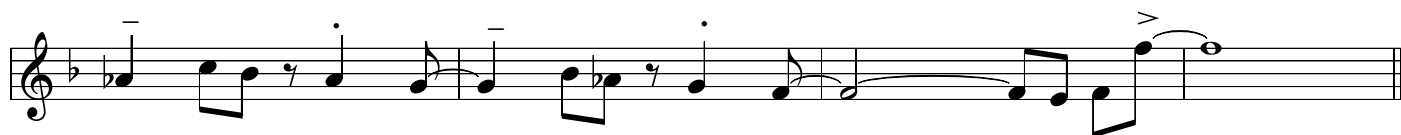
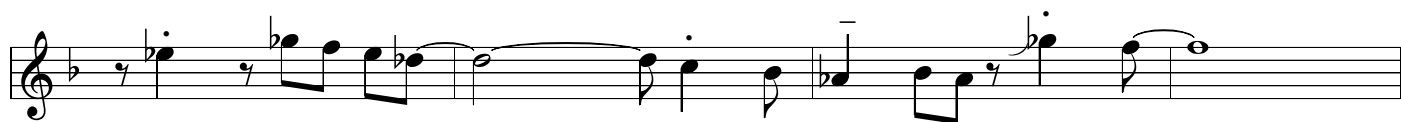

CODA

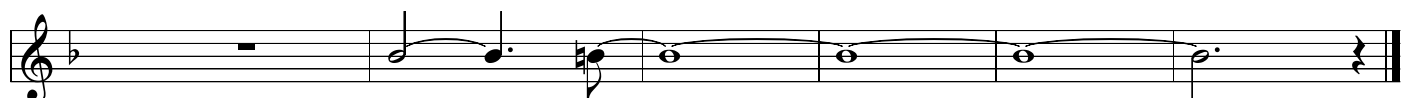

D

solos $D^{\flat}\Delta$ $\frac{B^{\flat}m7}{E^{\flat}}$ A^{\flat} $\frac{D^{\flat}m7}{G^{\flat}}$ B

$\frac{Em7}{A}$ D $\frac{Dm7}{G}$ C $\frac{Cm7}{F}$ B^{\flat}

$\frac{Em7}{A}$ D $\frac{F^{\sharp}m7}{B}$ E

$\frac{A^{\flat}m7}{D^{\flat}}$ G^{\flat} $\frac{F^{\sharp}m7}{B}$ E $E^{\flat}7alt$ $\frac{A^{\flat}\Delta}{E^{\flat}}$ $D7alt$

riff 1 last bar of sequence after solos, DS al ♩

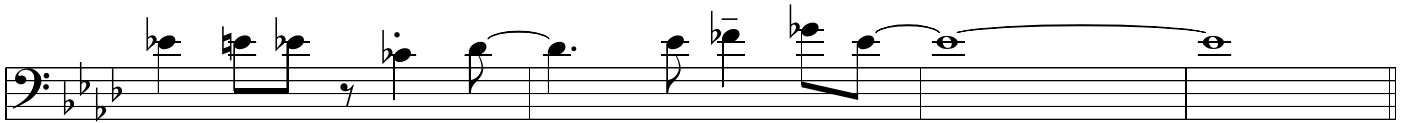
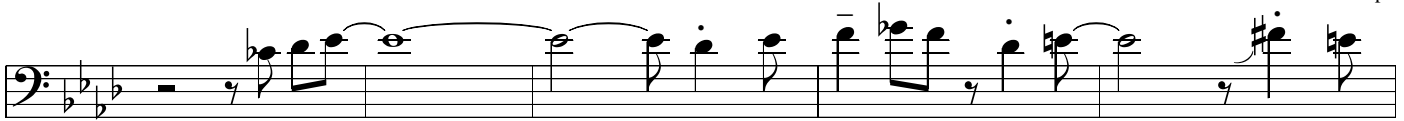

riff 2 last bar
of sequence

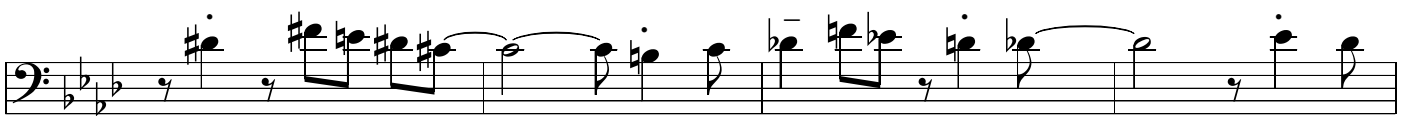

CODA

Trombone
Second Childhood p.4

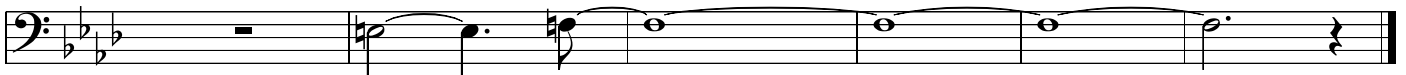

1 or 2 of the riffs can be played during the solos

but should be separated by a chorus or more of just rhythm section backing.

The riffs should also not be played during the first or last solo chorus.

SECOND CHILDHOOD

swing
Paul Busby
PRS

$\text{♩} = 178$
Trumpet

8 **A** 16 **B**

C

lead **D**

soprano lead

**SCALE
CHORD**

SECOND CHILDHOOD

Concert Pitch

$\frac{A^b}{D^b\Delta}$	$B^bm^7 (E^b \text{ bass})$	$A^b\Delta$	\neq
-------------------------	-----------------------------	-------------	--------

$\frac{B}{C\#m^7 (F\# \text{ bass})}$	\neq	$B\Delta$	\neq
---------------------------------------	--------	-----------	--------

$\frac{D}{Em^7 (A \text{ bass})}$	\neq	$D\Delta$	$\frac{C}{Dm^7 (G \text{ bass})}$
-----------------------------------	--------	-----------	-----------------------------------

$C\Delta$	$\frac{B^b}{Cm^7 (F \text{ bass})}$	$B^b\Delta$	\neq
-----------	-------------------------------------	-------------	--------

$\frac{D}{Em^7 (A \text{ bass})}$	\neq	$D\Delta$	\neq
-----------------------------------	--------	-----------	--------

$\frac{E}{F\#m^7 (B \text{ bass})}$	\neq	$E\Delta$	\neq
-------------------------------------	--------	-----------	--------

$\frac{G^b}{A^bm^7 (D^b \text{ bass})}$	\neq	$G^b\Delta$	$\frac{E}{F\#m^7 (B \text{ bass})}$
---	--------	-------------	-------------------------------------

$E\Delta$	$\frac{Em}{E^b7}$	$\frac{A^b}{A^b\Delta (E^b \text{ bass})}$	$\frac{E^bm}{D^7}$	$:\parallel$
-----------	-------------------	--	--------------------	--------------

**SCALE
CHORD**

SECOND CHILDHOOD

Bb Pitch

$\frac{B\flat}{E\flat\Delta}$	Cm^7 (F bass)	$B\flat\Delta$	/
-------------------------------	-----------------	----------------	---

$\frac{D\flat}{E\flat m^7}$ (A \flat bass)	/	$D\flat\Delta$	/
--	---	----------------	---

$\frac{E}{F\sharp m^7}$ (B bass)	/	$E\Delta$	$\frac{D}{Em^7}$ (A bass)
----------------------------------	---	-----------	---------------------------

$D\Delta$	$\frac{C}{Dm^7}$ (G bass)	$C\Delta$	/
-----------	---------------------------	-----------	---

$\frac{E}{F\sharp m^7}$ (B bass)	/	$E\Delta$	/
----------------------------------	---	-----------	---

$\frac{F\sharp}{G\sharp m^7}$ (C \sharp bass)	/	$F\sharp\Delta$	/
---	---	-----------------	---

$\frac{A\flat}{B\flat m^7}$ (E \flat bass)	/	$A\flat\Delta$	$\frac{G\flat}{A\flat m^7}$ (D \flat bass)
--	---	----------------	--

$G\flat\Delta$	$\frac{G\flat m}{F7}$	$\frac{B\flat}{B\flat\Delta}$ (F bass)	$\frac{F}{E7}$:
----------------	-----------------------	--	------------------

**SCALE
CHORD**

SECOND CHILDHOOD

E_b Pitch

$\frac{F}{B^{\flat}\Delta}$	$Gm^7 (C \text{ bass})$	F^{Δ}	$\cancel{\text{X}}$
-----------------------------	-------------------------	--------------	---------------------

$\frac{A^{\flat}}{B^{\flat}m^7 (E^{\flat} \text{ bass})}$	$\cancel{\text{X}}$	$A^{\flat}\Delta$	$\cancel{\text{X}}$
---	---------------------	-------------------	---------------------

$\frac{B}{C^{\sharp}m^7 (F^{\sharp} \text{ bass})}$	$\cancel{\text{X}}$	B^{Δ}	$\frac{A}{Bm^7 (E \text{ bass})}$
---	---------------------	--------------	-----------------------------------

A^{Δ}	$\frac{G}{Am^7 (D \text{ bass})}$	G^{Δ}	$\cancel{\text{X}}$
--------------	-----------------------------------	--------------	---------------------

$\frac{B}{C^{\sharp}m^7 (F^{\sharp} \text{ bass})}$	$\cancel{\text{X}}$	B^{Δ}	$\cancel{\text{X}}$
---	---------------------	--------------	---------------------

$\frac{D^{\flat}}{E^{\flat}m^7 (A^{\flat} \text{ bass})}$	$\cancel{\text{X}}$	$D^{\flat}\Delta$	$\cancel{\text{X}}$
---	---------------------	-------------------	---------------------

$\frac{E^{\flat}}{Fm^7 (B^{\flat} \text{ bass})}$	$\cancel{\text{X}}$	$E^{\flat}\Delta$	$\frac{D^{\flat}}{E^{\flat}m^7 (A^{\flat} \text{ bass})}$
---	---------------------	-------------------	---

$D^{\flat}\Delta$	$\frac{D^{\flat}m}{C^7}$	$\frac{F}{F^{\Delta} (C \text{ bass})}$	$\frac{C}{B^7}$	$:\parallel$
-------------------	--------------------------	---	-----------------	--------------