

THE END OF TIME

STRAIGHT 8's
Paul Busby
PRS

♩ = 180

Trumpet

Drums (and sound effects)

Bass starts

3

D

E

solo ad lib

6

Chord progression for section E, staff 1: Dsus4, followed by six measures of rests.

Chord progression for section E, staff 2: C7sus4, followed by three measures of rests, then Dsus4, followed by three measures of rests.

F

6

Chord progression for section F, staff 1: Dsus4, followed by six measures of rests.

Chord progression for section F, staff 2: C7sus4, followed by three measures of rests, then B7(b9-5), followed by three measures of rests.

G

Chord progression for section G, staff 1: B \flat Δ (+11), followed by a rest, then A7(b9-5), followed by a rest.

Chord progression for section G, staff 2: A \flat Δ (+11), followed by a rest, then G7(b9-5), followed by a rest.

Chord progression for section G, staff 3: G \flat 7(#9+5), followed by a rest, then F Δ (+11), followed by a rest.

Chord progression for section G, staff 4: E7(b9), followed by a rest, then A7sus4, followed by A7.

H

I

Tenor solo

14

J

13

K

L

17

M

N

12

O

mp

mf

P

14 **Q** *piano solo* 14 **R** 14 **S** *middle* 16 **T** 17

mp

CODA

8

DS al

THE END OF TIME

STRAIGHT 8's
Paul Busby
PRS

♩ = 180

Alto

Drums (and sound effects)

Bass starts

3

mp

A

B

C

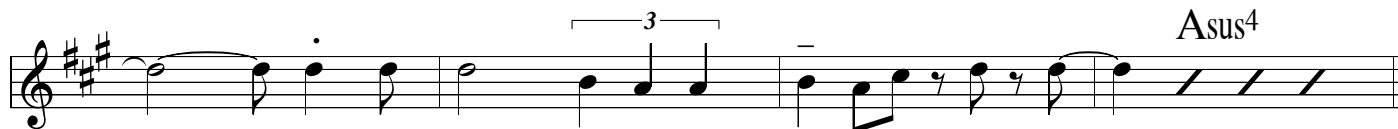
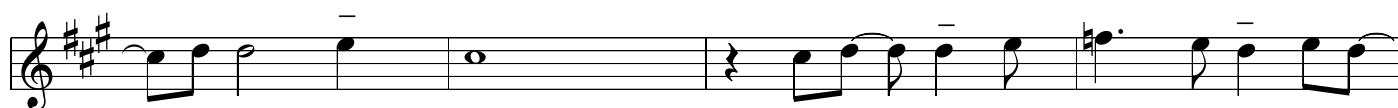
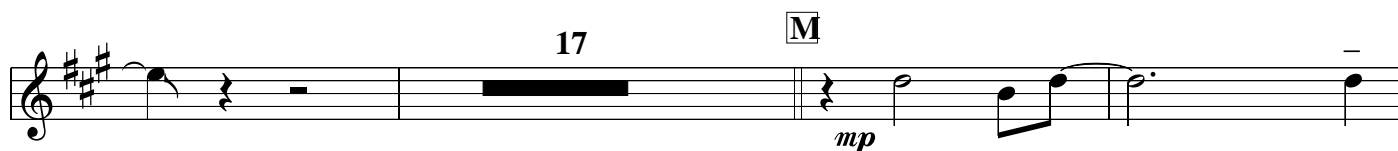
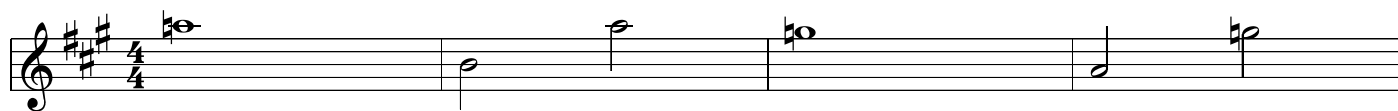

N solo ad lib

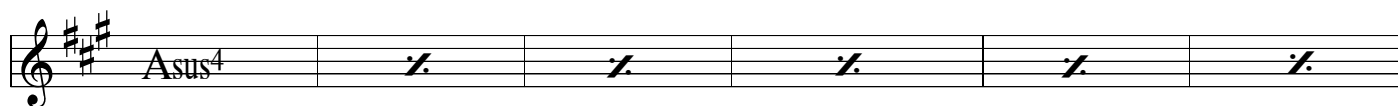

O

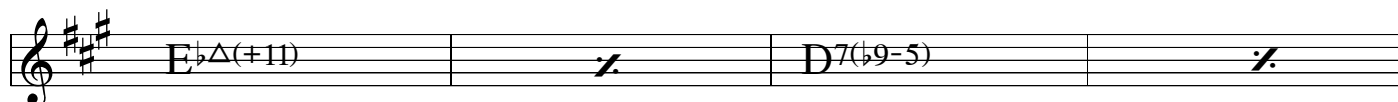

C#7(#9-5) / CΔ(+11)

B7(b9) / E7sus4 / E7

P

Asus4 / / / / /

G7sus4 / F#7(#9+5) /

FΔ(+11) / E7sus4 /

Asus4 / / /

Q

piano solo

14

R

14

S

16

T

17

mp

CODA

DS al

8

THE END OF TIME

STRAIGHT 8's
Paul Busby
PRS

♩ = 180

Tenor

Drums (and sound effects)

Bass starts

3

mp

K

B \flat Δ (+11) / / A⁷(\flat 9-5) / /

A \flat Δ (+11) / / G⁷(\flat 9-5) / /

G⁷(\sharp 9+5) / / F Δ (+11) / /

E⁷(\flat 9) / / A⁷_{sus}⁴ / / A⁷ / /

L

D_{sus}⁴ / / / / / / 6

C⁷_{sus}⁴ / / B⁷(\sharp 9+5) / /

B \flat Δ (+11) / / A⁷_{sus}⁴ / /

D_{sus}⁴ / / / / / /

M

Ensemble

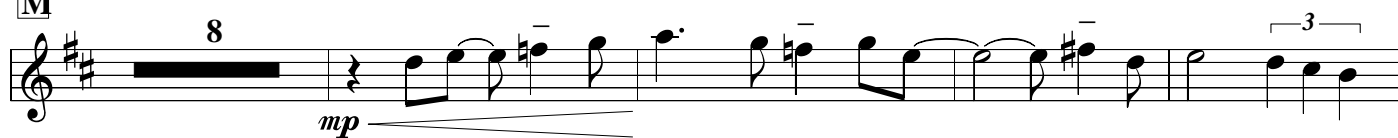
8 *mp* 

Alto solo

12 *mp* 

mf

P

14 **Q** *piano solo* 14 **R** 13

mp

S

mf

T

16

mp

CODA

8

DS al \diamond

THE END OF TIME

STRAIGHT 8's
Paul Busby
PRS

$\text{♩} = 180$
Trombone

Drums (and sound effects)

Bass starts

3

4/4

♩

mp

A

B

mp

C

3

mp

3

Trumpet solo

Tenor solo

L

17

M

mp

N

12

mp

mf

P

piano solo

14

Q

14

R

13

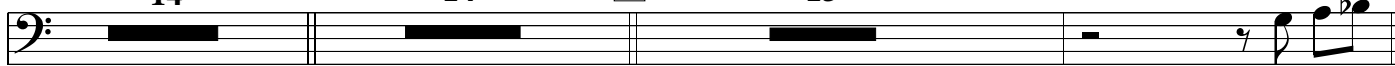

mp

S

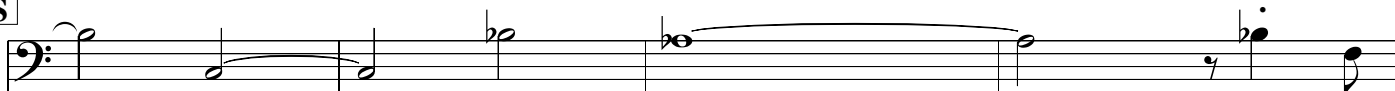

mf

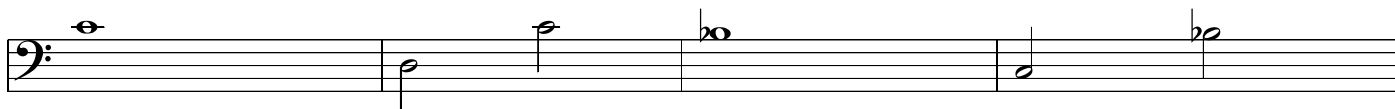

T

16

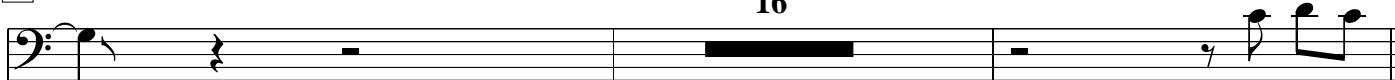

mp

DS al

CODA

8

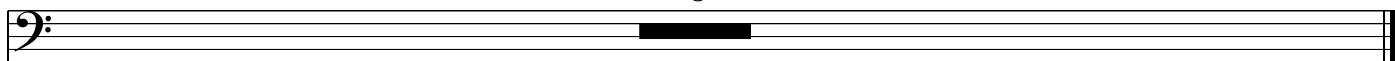

Electric Piano

THE END OF TIME

STRAIGHT 8's
Paul Busby
PRS

$\text{♩} = 180$

Drums & sound effects

Bass starts

3

mp

A $\text{C} \#$

add fills

B $\text{C} \text{sus}4$

$\text{A} \flat \Delta$
 $\text{B} \flat$

$\text{A}7(\#9+5)$

C $\text{A} \flat \Delta 9$

$\text{A} \flat 69$

$\text{G}7(\flat 9+5)$

$\text{G} \flat \Delta 9$

$\text{G} \flat 69$

$\text{F}7(\flat 9-5)$

$\text{E}7(\#9+5)$

$\text{E} \flat \Delta(+11)$

$\text{D}7(\flat 9+5)$

3

$\text{D}7(\#9+5)$

$\text{Dm}7$
 G

$\text{G}13$

$\text{G}7(+5)$

D *add fills*
Csus4

E *Trumpet solo*

G *sustained chords*

H *more rhythmic*

I *Tenor solo*

J

6

K

L

6

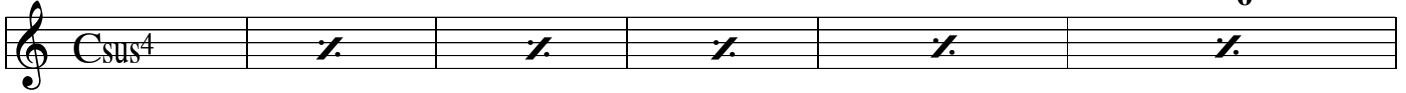

M

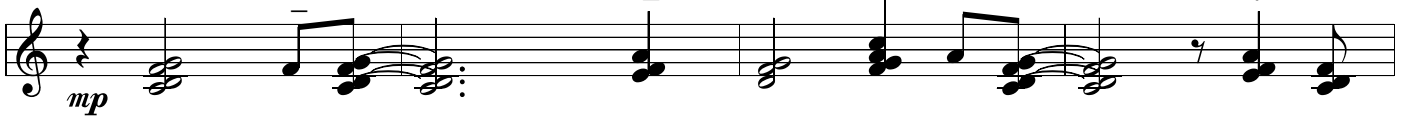

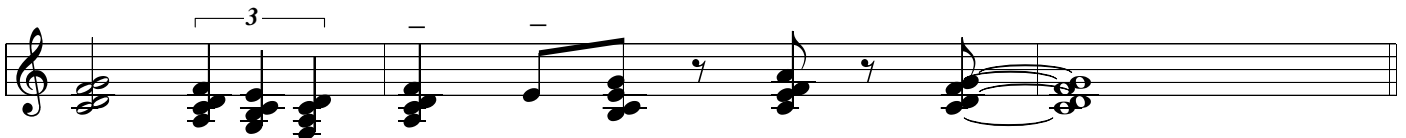

N *Alto solo*

6

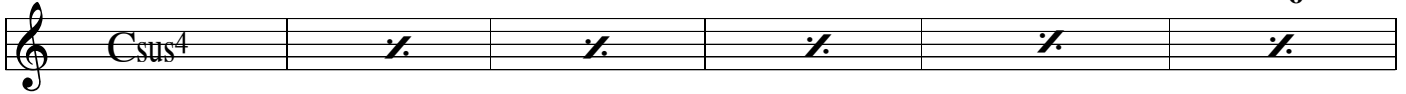

O

P

Q

solo ad lib

R

S

T

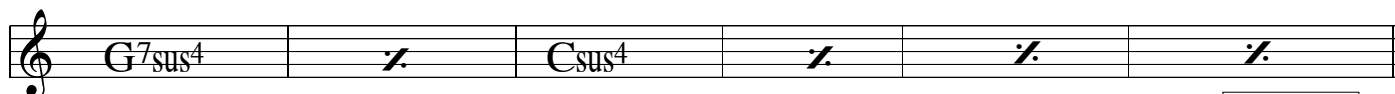
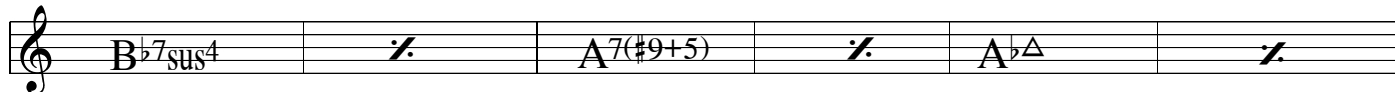
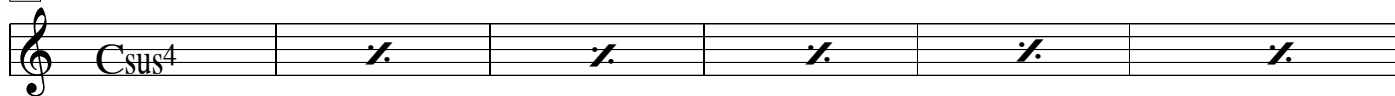

DS al

CODA

gradually wind down with rit

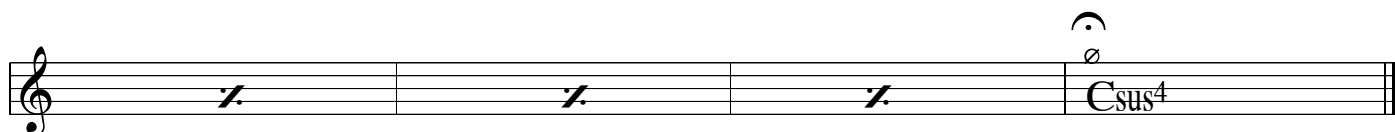

alternatively, bass could solo at **S** and **T**

♩ = 180

THE END OF TIME

STRAIGHT 8's
Paul Busby
PRS

Bass *Drum solo/sound effects*

when ready

A

B

C

D

E I 1st time Trumpet solo

⊕ 2nd time Tenor solo

6

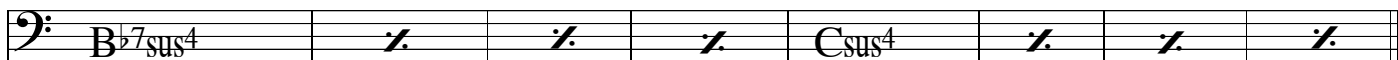

F J

6

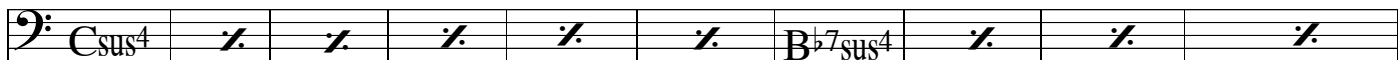

G K

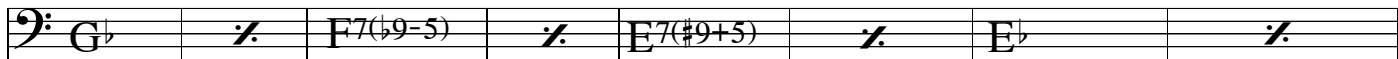
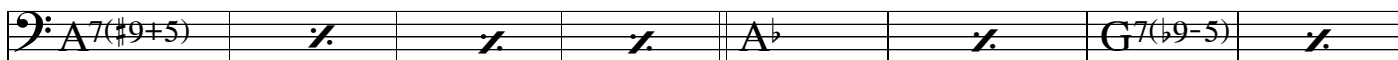

H L

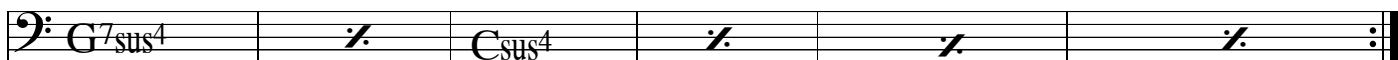
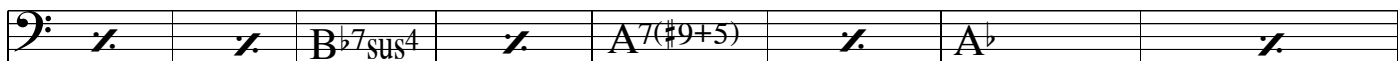

M *Ensemble*

6

Bass line for section M, first staff: Csus4, slash, slash, slash, slash, slash.

Bass line for section M, second staff: Bb7sus4, slash, slash, slash, Csus4, Csus4, Csus4 (triplets), Csus4, slash.

N *Alto solo*

6

Bass line for section N, first staff: Csus4, slash, slash, slash, slash, slash.

Bass line for section N, second staff: Bb7sus4, slash, slash, slash, A7(#9+5), slash, slash, slash.

O

Bass line for section O, first staff: Ab, slash, G7(b9-5), slash, Gb, slash, F7(b9-5), slash.

Bass line for section O, second staff: Eb7(#9+5), slash, Eb, slash, D7(#9+5), slash, G7sus4, G7sus4, G7(b9-5) / /

P

6

Bass line for section P, first staff: Csus4, slash, slash, slash, slash, slash.

Bass line for section P, second staff: Bb7sus4, slash, A7(#9+5), slash, Ab, slash.

Bass line for section P, third staff: G7sus4, slash, Csus4, slash, slash, slash.

Q *piano solo*

6

Bass line for section Q, first staff: Csus4, slash, slash, slash, slash, slash.

Bass line for section Q, second staff: Bb7sus4, slash, slash, slash, Csus4, slash, slash, slash.

R

6

Bass line for section R, first staff: Csus4, slash, slash, slash, slash, slash.

B^b7sus⁴ / / / A7(#9+5) / / /

S

A^b / / G7(b9-5) / / G^b / / F7(b9-5) / /

E7(#9+5) / / E^b / / D7(#9+5) / / G7sus⁴ / G7(b9)

T

Csus⁴ / / / / / 6 / /

B^b7sus⁴ / / A7(#9+5) / / A^b / /

G7sus⁴ / / Csus⁴ / / / / /

DS al 

CODA *gradually wind-down with rit*

Csus⁴ / / / /

/ / /  

THE END OF TIME

STRAIGHT 8's

Paul Busby

PRS

♩ = 180
Drums

at end, calm down and nod to bass-player

play time-ad lib

tune cue

PRS

SOLO

mp

A **B**

14 **C**

mf

cresc.

cresc. *dim.*

D

fill

E *Trumpet solo (no piano)* **F** **G** *add piano* **H**

play 14 play 14 play 16 play 18

I *Tenor solo* **J** **K** *horns riff* **L**

play 14 play 14 play 16 play 18

Ensemble figures

M

mp

mf

N *Alto solo* **O** *horns backing* **P**

play 14 play 16 play 18

Q *Piano solo* **R** **S** *horns riff* **T**

play 14 play 14 play 16 play 18

DS al ♦

CODA

gradually wind-down

play 8

rit.

**SCALE
CHORD**

THE END OF TIME

Concert Pitch

$\frac{C/F}{Csus^4}$ for 6 bars | $\frac{Fm^7}{B^{\flat}11}$ for 4 bars | $\frac{C/F}{Csus^4}$ for 4 bars

$\frac{C/F}{Csus^4}$ for 6 bars | $\frac{Fm^7}{B^{\flat}11}$ for 4 bars | $\frac{B^{\flat}m}{A^7}$ for 4 bars

$\frac{E^{\flat}}{A^{\flat}\Delta}$ | \neq | $\frac{A^{\flat}m}{G^7}$ | \neq

$\frac{D^{\flat}}{G^{\flat}\Delta}$ | \neq | $\frac{G^{\flat}m}{F^7}$ | \neq

$\frac{Fm}{E^7}$ | \neq | $\frac{B^{\flat}}{E^{\flat}\Delta}$ | \neq

$\frac{E^{\flat}m}{D^7}$ | \neq | $\frac{Dm^7}{G^{11}}$ | $\frac{A^{\flat}m}{G^7}$

$\frac{C/F}{Csus^4}$ for 6 bars | $\frac{Fm^7}{B^{\flat}11}$ for 2 bars | $\frac{B^{\flat}m}{A^7}$ for 2 bars

$\frac{E^{\flat}}{A^{\flat}\Delta}$ for 2 bars | $\frac{Dm^7}{G^{11}}$ for 2 bars | $\frac{C/F}{Csus^4}$ for 4 bars :||

**SCALE
CHORD**

THE END OF TIME

Bb Pitch

$\frac{D/G}{D_{sus4}}$ for 6 bars | $\frac{Gm^7}{C^{11}}$ for 4 bars | $\frac{D/G}{D_{sus4}}$ for 4 bars

$\frac{D/G}{D_{sus4}}$ for 6 bars | $\frac{Gm^7}{C^{11}}$ for 4 bars | $\frac{Cm}{B^7}$ for 4 bars

$\frac{F}{B^{\flat}\Delta}$ | $\cancel{\text{X}}$ | $\frac{B^{\flat}m}{A^7}$ | $\cancel{\text{X}}$

$\frac{E^{\flat}}{A^{\flat}\Delta}$ | $\cancel{\text{X}}$ | $\frac{A^{\flat}m}{G^7}$ | $\cancel{\text{X}}$

$\frac{Gm}{F^{\sharp}7}$ | $\cancel{\text{X}}$ | $\frac{C}{F^{\Delta}}$ | $\cancel{\text{X}}$

$\frac{Fm}{E^7}$ | $\cancel{\text{X}}$ | $\frac{Em^7}{A^{11}}$ | $\frac{B^{\flat}m}{A^7}$

$\frac{D/G}{D_{sus4}}$ for 6 bars | $\frac{Gm^7}{C^{11}}$ for 2 bars | $\frac{Cm}{B^7}$ for 2 bars

$\frac{F}{B^{\flat}\Delta}$ for 2 bars | $\frac{Em^7}{A^{11}}$ for 2 bars | $\frac{D/G}{D_{sus4}}$ for 4 bars :||

**SCALE
CHORD**

THE END OF TIME

E_b Pitch

||: $\frac{A/D}{Asus^4}$ for 6 bars | $\frac{Dm^7}{G^{11}}$ for 4 bars | $\frac{A/D}{Asus^4}$ for 4 bars **|**

| $\frac{A/D}{Asus^4}$ for 6 bars | $\frac{Dm^7}{G^{11}}$ for 4 bars | $\frac{Gm}{G^{b7}}$ for 4 bars **||**

| $\frac{C}{F^{\Delta}}$ | **∕** | $\frac{Fm}{E^7}$ | **∕** **|**

| $\frac{B^b}{E^{b\Delta}}$ | **∕** | $\frac{E^b m}{D^7}$ | **∕** **|**

| $\frac{Dm}{D^{b7}}$ | **∕** | $\frac{G}{C^{\Delta}}$ | **∕** **|**

| $\frac{Cm}{B^7}$ | **∕** | $\frac{Bm^7}{E^{11}}$ | $\frac{Fm}{E^7}$ **||**

| $\frac{A/D}{Asus^4}$ for 6 bars | $\frac{Dm^7}{G^{11}}$ for 2 bars | $\frac{Gm}{G^{b7}}$ for 2 bars **|**

| $\frac{C}{F^{\Delta}}$ for 2 bars | $\frac{Bm^7}{E^{11}}$ for 2 bars | $\frac{A/D}{Asus^4}$ for 4 bars **:||**