

♩ = 150

IMPULSE

Straight 8s
Paul Busby
PRS

Trumpet

p

p

mp

cresc.

f *mp* *cresc.*

mf

f *mf* *dim.* *mp*

dim. *p*

TO SOLOS - NEXT PAGE

solos still straight 8s

♩ = 150

IMPULSE

Straight 8s
Paul Busby
PRS

Alto

p

p

mp

cresc.

f *mp* *cresc.*

mf

f *mf* *dim.* *mp*

dim. *p*

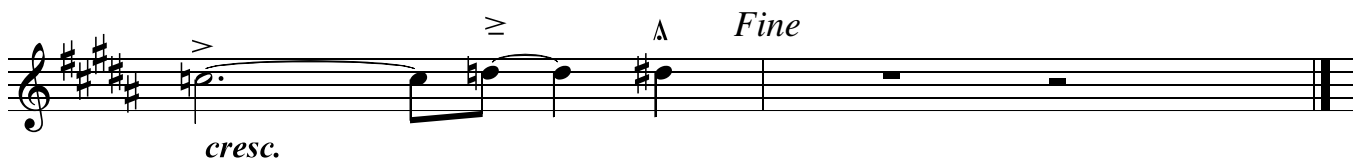
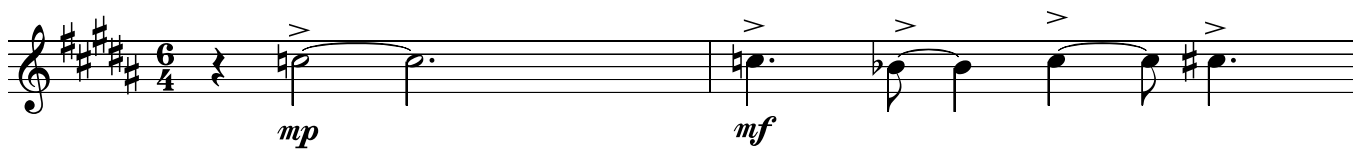
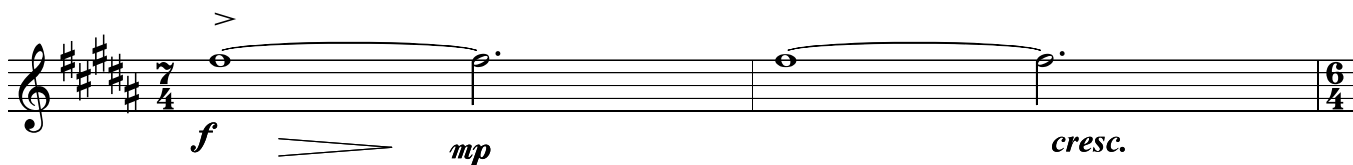
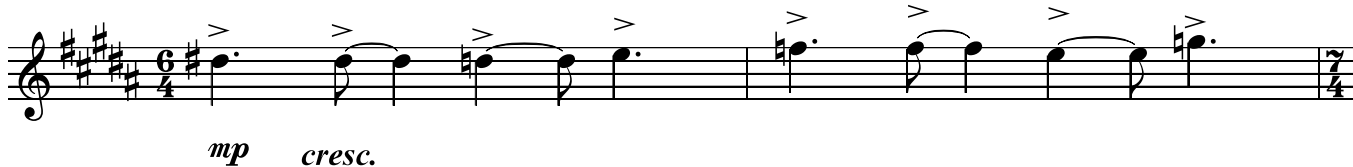
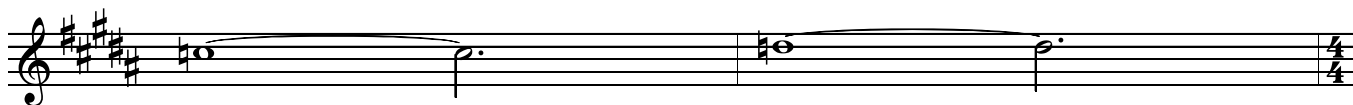
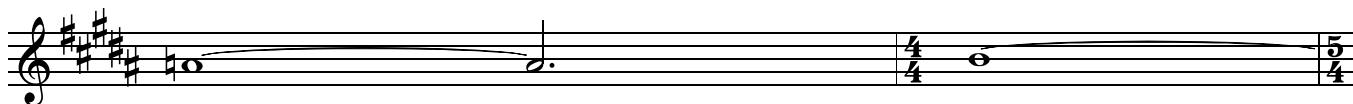

TO SOLOS - NEXT PAGE

solos still straight 8s

♩ = 150

IMPULSE

Straight 8s
Paul Busby
PRS

Tenor

p

p

mp

cresc.

f *mp* *cresc.*

mf

f *mf* *dim.* *mp*

dim. *p*

TO SOLOS - NEXT PAGE

solos still straight 8s

♩ = 150

IMPULSE

Straight 8s
Paul Busby
PRS

Trombone

p

p

mp

f *mp* *cresc.*

mf

f *mf* *dim.* *mp*

dim. *p*

mf

mp cresc.

f

mp

cresc.

mp

mf

cresc.

Fine

TO SOLOS - NEXT PAGE

solos still straight 8s

Bass clef, 4/4 time signature. Chord: D^Δ+11. Measure 1: D^Δ+11. Measure 2: slash. Measure 3: slash. Measure 4: slash.

Bass clef, 4/4 time signature. Chord: Dm⁷. Measure 1: Dm⁷. Measure 2: slash. Measure 3: Eb^Δ+11. Measure 4: slash.

Bass clef, 4/4 time signature. Chord: D^Δ+11. Measure 1: D^Δ+11. Measure 2: slash. Measure 3: slash. Measure 4: slash.

Bass clef, 4/4 time signature. Chord: Dm^Δ. Measure 1: Dm^Δ. Measure 2: slash. Measure 3: Cm⁷. Measure 4: slash.

Bass clef, 3/4 time signature. Chord: Bm⁹. Measure 1: Bm⁹. Measure 2: Gm^Δ. Measure 3: Eb⁶⁹+11. Measure 4: C^Δ+5.

Bass clef, 4/4 time signature. Chord: Ab⁷alt. Measure 1: Ab⁷alt. Measure 2: F⁷alt. Measure 3: Db⁷alt. Measure 4: G^Δ+11 / Bb.

Bass clef, 4/4 time signature. Chord: Gbm^Δ. Measure 1: Gbm^Δ. Measure 2: slash. Measure 3: D^o. Measure 4: slash.

Bass clef, 4/4 time signature. Chord: Eb[∅] / Ab. Measure 1: Eb[∅] / Ab. Measure 2: slash. Measure 3: slash. Measure 4: slash.

for repeats

Bass clef, 6/4 time signature. Measure 1: slash. Measure 2: slash. Measure 3: slash. Measure 4: slash. Final bar line.

Bass clef, 6/4 time signature. Chord: Eb[∅] / Ab. Measure 1: Eb[∅] / Ab last time. Measure 2: mf. Measure 3: dim. Measure 4: mp. D.S. al Fine.

Piano

IMPULSE

Straight 8s
Paul Busby
PRS

♩ = 150

F#m^Δ **Dm^Δ (add G#)**

f *mp* *mp* *cresc.*

E^b∅/A^b **E^b∅/A^b** **D^b∅/G^b** **E^b∅/A^b** **E∅/A**

mf *cresc.* *mf*

E^b∅/A^b **Δ** **G^b2/E^b** **A^b2/E^b** **D⁶⁹⁺¹¹**

f *mf* *dim.* *mp*

D⁶⁹⁺¹¹ (add C#) **(add E, C#)**
F[∅]/D

mp *p*

Dm¹¹ **E^bΔ⁹ (add C)**

mf

D^Δ₉ **p**

mp *p*

F#6/D Dm Δ (add G)

Cm11

Bm9 Gm Δ F6/Eb Eb/B E7/Ab Abm/F G7/Db Gb Δ +11/Bb

F#m Δ Dm Δ (add G#)

Eb \emptyset /Ab Eb \emptyset /Ab Db \emptyset /Gb Eb \emptyset /Ab E \emptyset /A

Eb \emptyset /Ab A Δ +5/Ab D/Ab (add Ab) Δ Fine

solos (still straight 8s)

D.S. al Fine

♩ = 150

IMPULSE

Straight 8s
Paul Busby
PRS

Bass

TO SOLOS - NEXT PAGE

solos still straight 8s

Bass staff 1: $D^{\Delta+11}$ / / /

Bass staff 2: Dm^7 / $E\flat^{\Delta+11}$ /

Bass staff 3: $D^{\Delta+11}$ / / /

Bass staff 4: Dm^{Δ} / Cm^7 / $\frac{3}{4}$

Bass staff 5: $\frac{3}{4}$ Bm^9 Gm^{Δ} $E\flat^{69+11}$ $B^{\#}$

Bass staff 6: $A\flat^{7alt}$ F^{7alt} $D\flat^{7alt}$ $\frac{G\flat^{\Delta+11}}{B\flat}$ $\frac{4}{4}$

Bass staff 7: $\frac{4}{4}$ $F^{\#m^{\Delta}}$ / D° /

Bass staff 8: $\frac{E\flat^{\circ}}{A\flat}$ / / /

for repeats

Bass staff 9: / / / / $\frac{6}{4}$

Bass staff 10: $\frac{E\flat^{\circ}}{A\flat}$ last time mf $dim.$ mp D.S. al Fine

♩ = 150

fill out

IMPULSE

Straight 8s
Paul Busby
PRS

Drums

mp

mf

(Tacet)

mp

(Tacet)

mf

cresc.

f *mp*

cresc. *mf*

fill *f* *mf* *mp*

Impulse p.2
drums

solos (still straight 8s)

Impulse p.3
Drums

Bass clef, 4/4 time signature, repeat sign, *play 16*, 3/4 time signature.

l'istesso tempo

Bass clef, 3/4 time signature, *play 8*, 4/4 time signature.

l'istesso tempo

for repeats

Bass clef, 4/4 time signature, *play 4*, repeat sign, *play 7*, *play 1*, repeat sign.

last time

Bass clef, 6/4 time signature, musical notation with a fermata over the final note.

D.S. al Fine

SCALE
CHORD

IMPULSE

Concert Pitch

: $\frac{A}{D^\Delta}$		∕		∕		∕	
------------------------	--	---	--	---	--	---	--

Dm^7		∕		$\frac{B\flat}{E\flat^\Delta}$		∕	
--------	--	---	--	--------------------------------	--	---	--

$\frac{A}{D^\Delta}$		∕		∕		∕	
----------------------	--	---	--	---	--	---	--

Dm^Δ		∕		Cm^7		∕	$\frac{3}{4}$
-------------	--	---	--	--------	--	---	---------------

$\frac{3}{4}$ Bm^9		Gm^Δ		$\frac{B\flat}{E\flat^6}$		$\frac{A\flat mH}{B^\Delta+5}$	
----------------------	--	-------------	--	---------------------------	--	--------------------------------	--

$\frac{Am}{A\flat^7}$		$\frac{G\flat m}{F^7}$		$\frac{Dm}{D\flat^7}$		$\frac{D\flat}{G\flat^\Delta \text{ (on Bb)}}$	$\frac{4}{4}$
-----------------------	--	------------------------	--	-----------------------	--	--	---------------

$\frac{4}{4}$ $F\sharp m^\Delta$		∕		D°		∕	
----------------------------------	--	---	--	-----------	--	---	--

$\frac{G\flat m}{E\flat^\circ \text{ (on Ab)}}$	for 8 bars	
---	------------	--

SCALE
CHORD

IMPULSE

Bb Pitch

:	$\frac{B}{E^\Delta}$		∕		∕		∕	
---	----------------------	--	---	--	---	--	---	--

	Em ⁷		∕		$\frac{C}{F^\Delta}$		∕	
--	-----------------	--	---	--	----------------------	--	---	--

	$\frac{B}{E^\Delta}$		∕		∕		∕	
--	----------------------	--	---	--	---	--	---	--

	Em ^Δ		∕		Dm ⁷		∕	$\frac{3}{4}$
--	-----------------	--	---	--	-----------------	--	---	---------------

$\frac{3}{4}$	C [#] m ⁹		Am ^Δ		$\frac{C}{F^6}$		$\frac{B^b m H}{D^b \Delta + 5}$	
---------------	-------------------------------	--	-----------------	--	-----------------	--	----------------------------------	--

	$\frac{Bm}{B^b 7}$		$\frac{A^b m}{G^7}$		$\frac{Em}{E^b 7}$		$\frac{E^b}{A^b \Delta (on C)}$	$\frac{4}{4}$
--	--------------------	--	---------------------	--	--------------------	--	---------------------------------	---------------

$\frac{4}{4}$	G [#] m ^Δ		∕		E ^o		∕	
---------------	-------------------------------	--	---	--	----------------	--	---	--

	$\frac{A^b m}{F^\emptyset (on B^b)}$	for 8 bars	
--	--------------------------------------	------------	--

SCALE
CHORD

IMPULSE

Eb Pitch

:	$\frac{F\#}{B^\Delta}$		∕		∕		∕	
---	------------------------	--	---	--	---	--	---	--

	Bm ⁷		∕		$\frac{G}{C^\Delta}$		∕	
--	-----------------	--	---	--	----------------------	--	---	--

	$\frac{F\#}{B^\Delta}$		∕		∕		∕	
--	------------------------	--	---	--	---	--	---	--

	Bm ^Δ		∕		Am ⁷		∕	$\frac{3}{4}$
--	-----------------	--	---	--	-----------------	--	---	---------------

$\frac{3}{4}$	G ^{#m9}		Em ^Δ		$\frac{G}{C^6}$		$\frac{FmH}{A\flat^{\Delta+5}}$	
---------------	------------------	--	-----------------	--	-----------------	--	---------------------------------	--

	$\frac{F\#m}{F^7}$		$\frac{E\flat m}{D^7}$		$\frac{Bm}{B\flat^7}$		$\frac{B\flat}{E\flat^\Delta \text{ (on G)}}$	$\frac{4}{4}$
--	--------------------	--	------------------------	--	-----------------------	--	---	---------------

$\frac{4}{4}$	E ^{♭m} Δ		∕		B ^o		∕	
---------------	-------------------	--	---	--	----------------	--	---	--

	$\frac{E\flat m}{C^\emptyset \text{ (on F)}}$	for 8 bars	
--	---	------------	--