

SLAPSTICK

Swing
Paul Busby
PRS

1st Tenor

Tempo (drum click)

2nd Alto

SLAPSTICK

Swing
Paul Busby
PRS

♩ = 132
mp

mp

mp

rit.

Tempo **A** 6 *slow fall*
f

B
mf

tr
C
ff mf

sfz sfz

D
mp f

4th Trumpet

SLAPSTICK

Swing
Paul Busby
PRS

♩ = 132

8

mp

mp

3

3

rit.

A

Tempo (drum click)

7

mf

B

mf

C

2

tr \sharp

6

ff

sfz

sfz

mp

D

f

f

E

8

F

f

4

G

f

4 **H** *f* *f* 3 3 3

I *f* 2

J 7 **K** 8 **L** 8

M 3 *mp*

f **N**

O *ff* *f* 2 8

sfz

Baritone

SLAPSTICK

Swing
Paul Busby
PRS

♩ = 132

mp

rit.

Tempo (drum click)

A

f *slow fall* *ff*

C

sfz *sfz* *mp*

D

f *mp*

E

f *mp*

F

mf *f*

G *with Tbn*

mf *f*

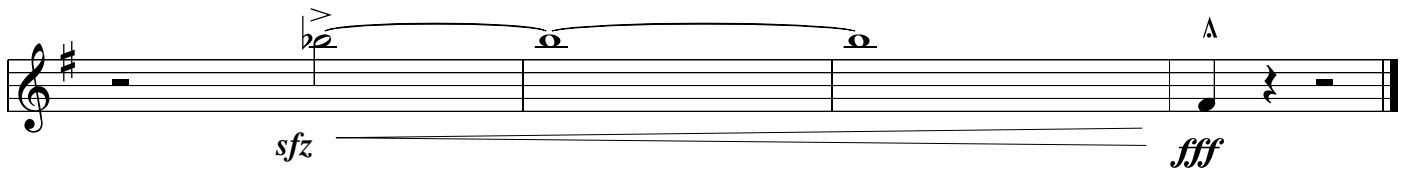
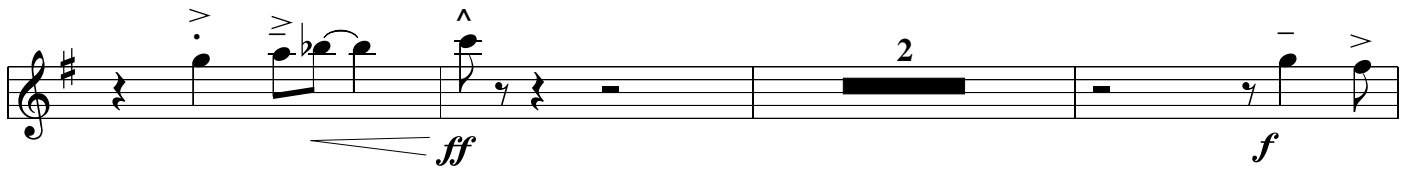
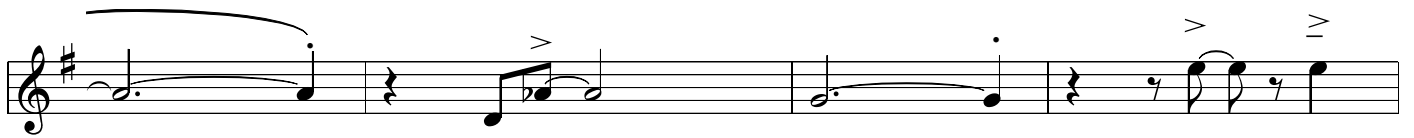
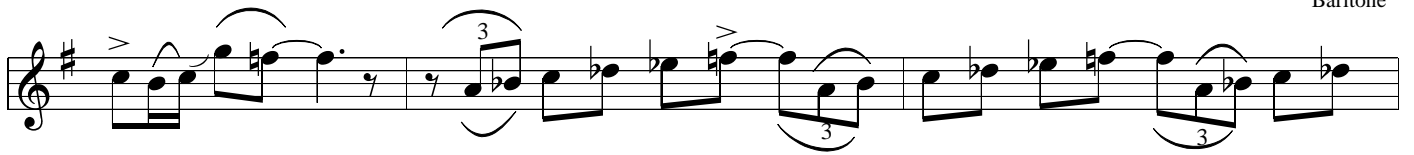

SLAPSTICK

Altos
Tenors

mp

Tbns 1&2
Tbns 3&4

mp

mp Drums broken-up feel
Piano & Bass tacet

mp

Piano/Bar/Bass

Tpts unis

mp

Sxs unis

Tbns div

Tbns/Sxs div

rit.

rit.

Tempo

Rim shots

mp

Tbn (plunger)
& Tens unis

Bass & drums broken up swing

Tbns/Sxs div *Tpts/Altos unis*

f *slow fall* *mf*

B

Tbns *mf* *Tbns*

Tpts/Sxs *All Sxs/Tbns* *ff* *Tbns unis* *f*

C

Sxs unis *mf* *Tbns div* *Tbns unis*

Ens div *sfz* *sfz* *mp* *piano*

D *Ensemble*

f *Sxs unis* *div* *unis*

Ensemble

div *Sxs unis* *Tbns div*

E *sax solo cont* **F** *Sxs unis* *Tpts div* *Sxs unis* *Tpts div*

2nd Ten or 2nd Alto solo 8 bars with rhythm section *sfz* *Tbns/Bar unis* *sfz* *Tbns/Bar unis*

sax solo cont **G** *Tpts div*

mf *Sxs unis* *mf* *Tbns unis* *B Tbn/Bar 8vb*

sax solo cont **H** *Ensemble div*

f *Tbns - 2nds*

sax solo **I** *Tpts div* *f* *sax solo*

Tbns unis *Sxs unis* *Tbns/Sxs unis*

Ensemble div *f* *sax solo*

Tbns div *mf*

J *Bass solo* *f* *Sxs div* *p* **K** *Bass solo cont* *Tbns div* *cup* *p*

(bar 8)

Sxs unis **L** *Bass solo cont*

Baritone

M *Sxs unis* *mp* *Tbns div* *mp* *Tpts unis* *mp*

Sxs div
mf
Tbns div
3
3
3
3
Piano
rest of horns
sfz
B Tbn/Piano/Bass
Saxes/Tbns/Bass/Piano
fff

as played by Ian Hamer's Sussex Jazz Orchestra
People With Instruments Big Band

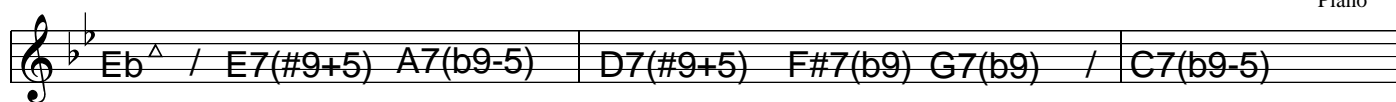

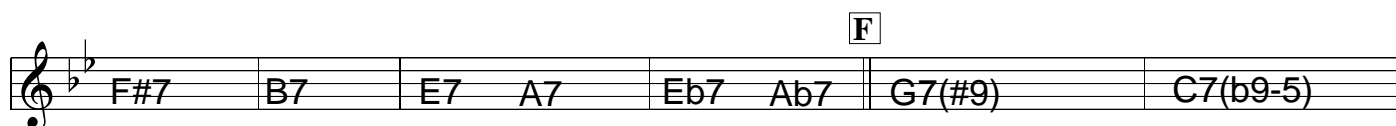

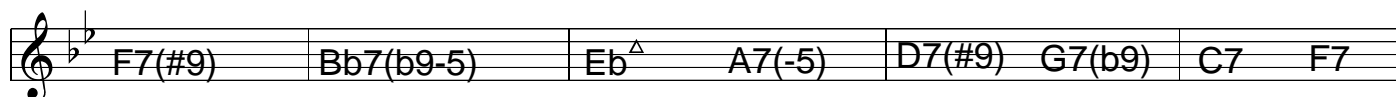

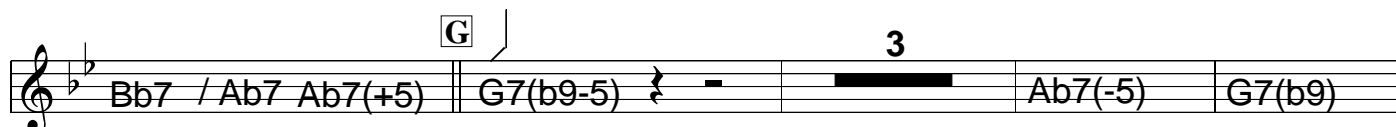

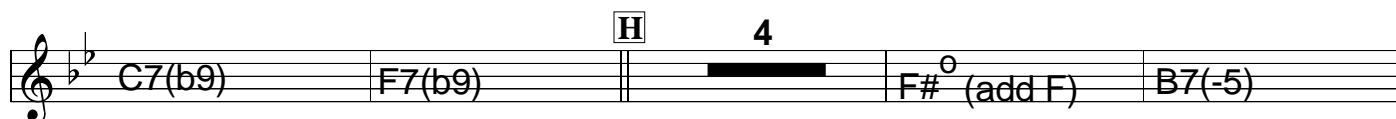

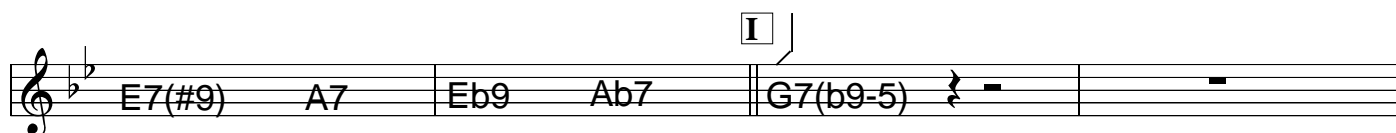

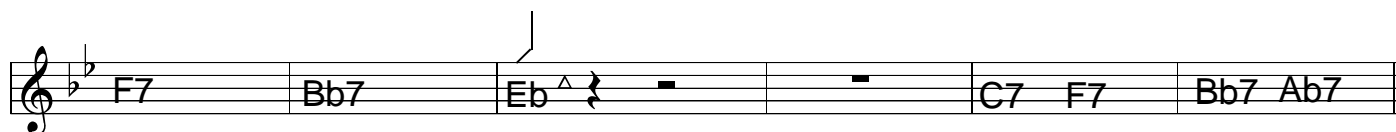

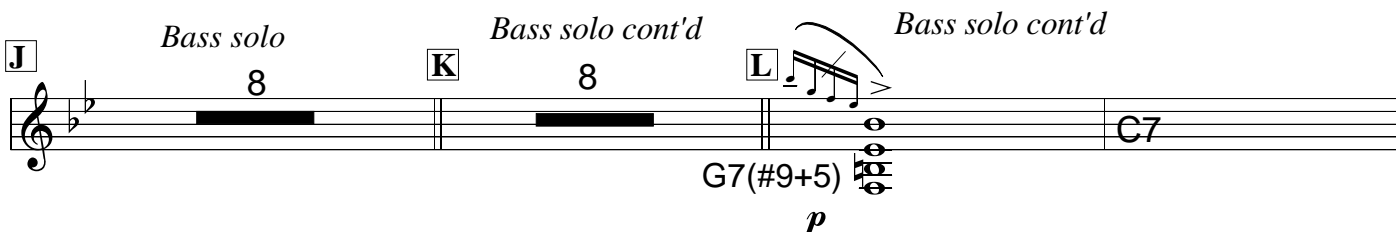

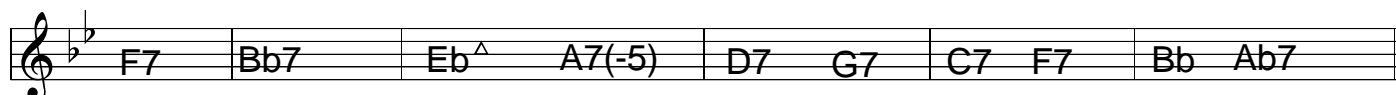

M

G7(b9-5) C9 F7(b9-5) Bb7 / Bb7sus4 Bb7(b9+5) Eb[^] A7(b9-5)

N

D7(b9) G9 C13 F9 / Ab9 A9 Bb9 Bb7(b9) Eb13

Ab7(b9) Db7(+11) Db7(b9) F#7(b9) B7(b9)

O

E9 A13 Eb9 Ebm7 / Ab D^o / G G7(b9) C9

F7sus4 B7(-5) Bb9 Bb7(b9) Eb7sus4 / Eb7(#9-5) E^o (add F#)

Bb[^] / F F#7(b9) G7(b9) C7(b9-5) *ff*

F#7(b9+5) F7(#9+5) F7(b9+5) E9(-5) E9(-5) *f* *mf*

solo - exactly as is

tr. *ad.*

p *cresc.* *fff*

SLAPSTICK

Paul Busby

1st Alto

mp

mp

mp

rit.

Tempo **A** *slow fall*

f

mf **B**

ff *tr* **C** *mf*

sfz *sfz*

mp **D** *f* *unis*

div *unis* *div*

unis **E** 8

F *sfz* *mf* 4

G

H *f* 3

3

I *f* 3

f

J *f* **K** 6 *p*

2nd Tenor

SLAPSTICK

Swing
Paul Busby
PRS

$\text{♩} = 132$
mp *mp*

mp

mp

rit.

Tempo (drum click)

A

mp

2

B

5

mf *ff*

C

mf

sfz *sfz*

D

mp *f*

solo ad lib

**SCALE
CHORD**

♯

SLAPSTICK

2nd TENOR (Bb pitch)

E

: C7	F7	Bb7	Eb7
------	----	-----	-----

Ab7	Db7	Fx7 B7	F7 Bb7
-----	-----	--------	--------

F

$\frac{Bbm}{A7}$	$\frac{Ebm}{D7}$	$\frac{Abm}{G7}$	$\frac{Dbm}{C7}$
------------------	------------------	------------------	------------------

$\frac{C}{Fv}$	$\frac{Cm}{B7}$	$\frac{Fm}{E7}$	$\frac{Bbm}{A7}$	$\frac{Ebm}{D7}$	$\frac{Abm}{G7}$	$\frac{Dbm}{C7}$	$\frac{Bm}{Bb7}$
----------------	-----------------	-----------------	------------------	------------------	------------------	------------------	------------------

G

4 bars tacet	$\frac{Fm}{Bb7}$	$\frac{Bbm}{A7}$	$\frac{Ebm}{D7}$	$\frac{Abm}{G7}$
---------------------	------------------	------------------	------------------	------------------

H

4 bars tacet	Ab0	$\frac{Dm}{Db7}$	$\frac{Gm}{Fx7}$	$\frac{Cm}{B7}$	$\frac{Cm}{F7}$	$\frac{Fm}{Bb7}$
---------------------	-----	------------------	------------------	-----------------	-----------------	------------------

2 bars tacet	$\frac{Dm}{G7}$	$\frac{F}{C7}$
---------------------	-----------------	----------------

2 bars tacet	$\frac{G}{D7}$	$\frac{C}{G7}$	$\frac{F}{C7}$	$\frac{Fm}{Bb7}$:
---------------------	----------------	----------------	----------------	--------------------

4 **H** *f* 3 3 3

f 3

I *f* 2

J 7 **K** 8 **L** 8

M 3 *mp*

f **N**

O

ff 2 *f* 8

sfz

2nd Trumpet

SLAPSTICK

Swing
Paul Busby
PRS

$\text{♩} = 132$
8
mp *mp*

3 3
rit.

Tempo (drum click) **A** 7
mf

B

2 *tr* **C** 6
ff

sfz *sfz* *mp*

D
f

E 8 **F**
f

4 **G**
f

3rd Trumpet

SLAPSTICK

Swing
Paul Busby
PRS

$\text{♩} = 132$

mp *mp* *rit.*

Tempo (drum click) **A** 7

mf

B

mf

2 **C** 6

ff

sfz *sfz* *mp*

sfz *sfz* *mp*

D

f

f

E 8 **F**

f

4 **G**

f

4 **H** *f* 3 3 3

I *f* 3 2

J 7 **K** 8 **L** 8

M 3 *mp*

N *f*

O *ff* *f* 2 8

sfz

1st Trombone

SLAPSTICK

Swing
Paul Busby
PRS

♩ = 132

mp

Tempo (drum click)

rit.

A **6** *slow fall* **B**

f

mf

f

mf

sfz

sfz

mp

D

f

E **8** **F** *with Tpts* **4**
f

G *with Tpts* **3**
f

H *f*

I **2** *f*

J **8**

K **3** *to cup* *p*

L **8** *to open* **M** *mp*

N

O *f*

N

O

ff

f *mf*

sfz

2nd Trombone

SLAPSTICK

Swing
Paul Busby
PRS

$\text{♩} = 132$

mp

mp

mp

Tempo (drum click)

to plunger/cup

3

3

rit.

with Tenors

mp

A

to open

2

B

mf

C

f

mf

sfz

sfz

D

mp

f

3rd Trombone

SLAPSTICK

Swing
Paul Busby
PRS

♩ = 132

mp

mp

mp

mp

rit.

Tempo (drum click)

f

B

mf

f *mf*

f *mf*

sfz *sfz* *mp*

D

f

E **F**

G

H

I

J **K**

L **M**

SLAPSTICK

Swing
Paul Busby
PRS

Bass Trombone

$\text{♩} = 132$

mp

mp

mp

rit.

Tempo
(Drum click) **A**

f

B

mf

C

f *mf*

mf

sfz *sfz* *mp*

D

f

E **F**

G

H

I

J

K *to cup*

to open **L** **M**

2nd Alto(solo version)

SLAPSTICK

(use other part if tenor solo)

Swing
Paul Busby
PRS

$\text{♩} = 132$

2nd Tenor(Alto solo version)

SLAPSTICK

Use other part for tenor solo

Swing
Paul Busby
PRS

$\text{♩} = 132$
mp *mp*

mp

mp

rit.

Tempo
(Drum click)

mp

mp **2**

B **5** *mf* *ff*

C *mf*

sfz *sfz*

D *mp* *f*

M

mp

mf

N

f

f

f

O

f

ff

mf

sfz

fff

Guitar

SLAPSTICK

♩ = 132

18

rit.

Tempo (Drum click)

A *sparsely*

G7(b9) C9 F7sus4 F7 / / Bb7

Eb7sus4 Eb^Δ / E^o Bb^Δ / F F#13 G13 C7(-5+5) F9 / / F7sus4

B

Bb7 Eb7 D7 Eb7 / Ab7 Db7 C7 Db7 /

F#7 B7 } - D13(#9)

C

G7(b9) C7(b9) F7sus4 F7 / / Bb7

Eb7sus4 Eb^Δ / E^o Bb / F F#13 G13 C7(b9+5) F7(b9+5) 2

D

G7(#9+5) / / Db9 C13(+11) F7(#9+5) Bb7(b9-5) Bb7(b9)

Eb^Δ / E7(#9+5) A7(b9-5) D7(#9+5) F#7(b9) G7(b9) / C7(b9-5) F9 / F7sus4 B^Δ / F

E *(Tenor solo)*

Bb7 Eb7 Ab7 Db7

F#7 | **B7** | **E7** **A7** | **Eb7** **Ab7**

F
G7(#9) | **C7(b9-5)** | **F7(#9)** | **Bb7(b9-5)**

Eb^Δ **A7(-5)** | **D7(#9)** **G7(b9)** | **C7** **F7** | **Bb7 / Ab7** **Ab7(+5)**

G
G7(b9-5) | **3** | **Ab7(-5)** | **G7(b9)** | **C7(b9)**

H **4**
F7(b9) | **F#^o (add F)** | **B7(-5)**

I
E7(#9) **A7** | **Eb9** **Ab7** | **G7(b9-5)** | **F7** | **Bb7**

Eb^Δ | **C7** **F7** | **Bb7** **Ab7**

J *Bass solo* **8** | **K** *Bass solo cont'd* **8** | **L** *Bass solo cont'd* **8**

M
G7(b9-5) | **C9** | **F7(b9-5)** | **Bb7 / Bb7sus4** **Bb7(b9+5)**

Eb^Δ **A7(b9-5)** | **D7(b9)** **G9** | **C13** | **F9 / Ab9** **A9**

Bb9 Bb7(b9) Eb13 Ab7(b9) Db7(+11) Db7(b9)

F#7(b9) B7(b9) E9 A13 Eb9 Ebm7
Ab

O
D^o / G G7(b9) C9 F7sus4 B7(-5) Bb9 Bb7(b9)

Eb7sus4 / Eb7(#9-5) E^o (add F#) Bb^Δ / F F#7(b9) G7(b9) C7(b9-5)
ff

2 F#7(b9+5) F7(#9+5) 3
f

F7(b9+5) E9(-5) E9(-5) *mf*

2 4

Vibes

SLAPSTICK

Paul Busby

swing

mp

mp

cresc. *rit. dim.*

Tempo (Drum click)

A 7

mf

B

C 2 *tr* *ff* *mf*

mp

D *f*

Ad.

SLAPSTICK

Paul Busby
PRS

Bass

♩ = 132

7

As is *Arco*

mp

mp *mf*

Tempo
(Drum click)

rit.

Pizz G7 C7

F7 Bb7 Eb E° Bb/F F#7 G7

C7 F7 B Bb7 Eb7 D7 Eb7

Ab7 Db7 Gb7 B E

As is Bb7 Eb7 A7Ab7 D7 C G7 C7

F7 Bb7 Eb E° Bb/F F#7 G7

C7(-5) F7 E7 Eb7 D7 Db7 C7 B7 Bb7A7 Ab7 G7

D G7(-5) C7 F7 Bb7

Eb E° A7 D7 G7 Cm C7 F7 F7(-5)

E in 4 (*Tenor solo*)

Bb7 Eb7 Ab7 Db7 F#7 B7

F

E7 A7 Eb7 Ab7 || G7(-5) C7(-5) F7(-5) Bb7(-5)

Eb A7(-5) D7(-5) G7 C7 F7 Bb7 / Ab7 Ab7(+5)

G

G7(-5) C7 F#7 B7 F7 Bb7 Em6 A7

H

Ab7(-5) G7 C7 F7 Bb7(+5) Bb7(+5) A7(+5)

Ab7 G7(-5) F#^o B7(-5) E7(+5) A7 Eb9 Ab7

I

G7(-5) C7 F7 Bb7 Eb / A7 Eb D7 G7(+5)

J solo ad lib

C7 F7 Bb7 Ab7 || G7 C7 F7 Bb7

K

Eb A7 D7 G7 C7 F7 || Bb7(-5) Eb7 Ab7 Db7

L

F#7(-5) F#7 B7 E7 A7 Eb7(+5) Ab7(+5) || G7(-5) C7

end of solo

F7 Bb7 Eb A7(-5) D7 G7 C7 F7 Bb Ab7

M in 4

N

O

♩ = 132
Drums

SLAPSTICK

Swing
Paul Busby
PRS

Broken-up swing feel

5 3 3 8

mp

mp *cresc.*
Tempo
rim *fill*

fills

RIT *mp*

A

still broken-up (2 feel)

mp *fill*

B

Tbns

mf *f*

C

Tbns

mf

Bell of cymbal Ensemble

fill *fill* *D* *f*

mf

fill *E* *Tenor solo* *F* *Ten solo cont* *Tpts*

mf *play 8*

Tpts

G

f

Tenor solo

mf **G** *f* *fill*

Tenor solo

mf **I** *f* *Tpts* *Tenor solo*

Ens

f *Tenor solo*

J *Bass solo* **K** *Bass solo cont* **L** *Bass solo cont*

suddenly P *play 7* *play 8* *play 8*

Tbns/Sxs

M *mp*

Brass

cresc. **N** *f*

O (tune again - Brass)

f

Ens

fill *ff* *f*

fill

fill *mf*

rim

p *cresc.* *ff* *>*