

# CHIPPER FLIPPER

Paul Busby  
PRS

1st Alto

$\text{♩} = 110$  *no vib*  
*p*

*cresc.*

*very slow long fall* **Drum solo** (rock feel) *with 2nd Tpt*  
*f* *mp*

**Straight 8's**

**A**

*soli*  
*mf*

**B**

*solo*

**C** *soli*  
*mf*

**D**  
*mf* *mp*

*cresc.*

*f* *mp* *ff*

**E** **Swing**

7 **F** 8 **G** 7

**H**

*mp*

*f*

**I** **Straight 8's**

*mp*

*p*

**J** **Swing**

3

*p*

**K**

*mf*

*f*

**L**

*f*

*f*

**M** **solo ad lib**

Bm6	G	B7 alt	E9	C	Am7
-----	---	--------	----	---	-----

**N**

C#m7(-5) F#7 alt Bm6 G B7 alt E9

**O** Straight 8's

C Am7 F#7 alt G7su s4 C Bb7(-5)

Am7 G#7(-5) Dm7 Cm7 Em7(-5) F#7 alt

**P** Swing

Bm6 G B7 alt E7 C Bm7 Am7 Gm7

C#m7(-5) / C Bm7 Am7 Gm7 C#m7(-5) /

**Q** Straight 8's

C Bm7 Am7 Gm7 C#m7(-5) /

*f*

**R**

triplets

triplets

**S** *solo* *p*

*rit.* *stop when band plays* 2

**SCALE  
CHORD**

**CHIPPER FLIPPER**

1st Alto

<b>M</b>	Bm <sup>6</sup>	$\frac{D}{G^\Delta}$	$\frac{Cm}{B^7}$	$\frac{Bm}{E^7}$
----------	-----------------	----------------------	------------------	------------------

$\frac{G}{C^\Delta}$	Am <sup>7</sup>	$\frac{Em^7}{C^\# \emptyset}$	$\frac{Gm}{F^\#7}$
----------------------	-----------------	-------------------------------	--------------------

<b>N</b>	Bm <sup>6</sup>	$\frac{D}{G^\Delta}$	$\frac{Cm}{B^7}$	$\frac{Bm}{E^7}$
----------	-----------------	----------------------	------------------	------------------

$\frac{G}{C^\Delta}$	Am <sup>7</sup>	$\frac{Gm}{F^\#7}$	$\frac{Dm^7}{G^{11}}$ — $G^7$
----------------------	-----------------	--------------------	-------------------------------

<b>O</b>	C <sup>Δ</sup>	$\frac{Fm}{B^b7}$	Am <sup>7</sup>	$\frac{Am}{A^b7}$
----------	----------------	-------------------	-----------------	-------------------

Dm <sup>7</sup>	Cm <sup>7</sup>	$\frac{Gm^7}{E^\emptyset}$	$\frac{Gm}{F^\#7}$
-----------------	-----------------	----------------------------	--------------------

<b>P</b>	Bm <sup>6</sup>	$\frac{D}{G^\Delta}$	$\frac{Cm}{B^7}$	$\frac{Bm}{E^7}$
----------	-----------------	----------------------	------------------	------------------

C <sup>Δ</sup>	Bm <sup>7</sup>	Am <sup>7</sup>	Gm <sup>7</sup>	$\frac{Em^7}{F^\#11}$	∕
----------------	-----------------	-----------------	-----------------	-----------------------	---

C <sup>Δ</sup>	Bm <sup>7</sup>	Am <sup>7</sup>	Gm <sup>7</sup>	$\frac{Em^7}{F^\#11}$	∕
----------------	-----------------	-----------------	-----------------	-----------------------	---

C <sup>Δ</sup>	Bm <sup>7</sup>	Am <sup>7</sup>	Gm <sup>7</sup>	$\frac{Em^7}{F^\#11}$	/ † —
----------------	-----------------	-----------------	-----------------	-----------------------	-------

# CHIPPER FLIPPER

2nd Alto

Paul Busby  
PRS

$\text{♩} = 110$  *no vib*

*p*

*mp*

*cresc.*

*very slow long fall* **Drum solo** **Drum rhythm (rock feel)** **Straight 8's**

*f* **8** **A** **7**

**B**

*mf*

**C**

*mf*

**D**

*mp*

*cresc.*

*f* *mp*

**Swing**

**Straight 8's**

**N** **8** **O**

*mp*

**P** **Swing** **3**

*mp* *f*

*mp*

*mp*

**Q** **Straight 8's**

*mf* *ff*

*f*

**R**

*f*

*f*

*f*

**S** **13**

*f*

Directed

*rit.*

*pp*

# CHIPPER FLIPPER

Paul Busby  
PRS

1st Tenor

$\text{♩} = 110$  **straight 8's** *solo* *mf*

*no vib* *p*

*mp* *cresc.*

*f* *very slow long fall* **Drum solo** **Drum rhythm (rock feel) 8** **A** **Straight 8's 7**

**B** *mf*

**C** *mf* **D**

*mf* *mp*

*cresc.*

*f* *mp*

**E** **Swing**  
*ff*

**F**  
*mp*

**G**  
*mp*

**H**  
*mp*

**I** **Straight 8's**  
*f*

*mp*

**J** **Swing**  
*p*

*mf*

**K**

*f*

**L**

M 8

Straight 8's

N 8 O

*mp*

P Swing 3

*mp*

*f*

*mp*

*mp*

*mp*

*mp*

Straight 8's

*mf*

Q

*ff*

R

S 13

*rit.*

*pp*

Directed

# CHIPPER FLIPPER

2nd Tenor

Paul Busby  
PRS

$\text{♩} = 110$  *no vib*

*p*

*p*

*mp* *cresc.*

*very slow long fall* **Drum solo** **Drum rhythm (rock feel)** **Straight 8's**

*f* **8** **A** **7**

**B**

*mf*

*mf*

**C**

*mf*

**D**

*mf* *mp*

*cresc.*

*f* *mp*

**E** Swing

Chipper Flipper p.2  
2nd Tenor

Eleventh line of musical notation for section E, starting with a quarter rest, followed by eighth notes with slurs and accents. It includes a triplet of eighth notes. The line ends with a quarter rest.

**I** Straight 8's

**J** Swing

3

*p*

*mf*

*f*

**L**

M 8

Straight 8's

N 8 O

*mp*

P Swing 3

*mp*

*f*

*mp*

*mp*

*mp*

*mp*

*mf*

Straight 8's

Q

*ff*

R

Directed

S 13

*rit.*

*pp*

# CHIPPER FLIPPER

Baritone

Paul Busby  
PRS

$\text{♩} = 110$  *no vib*

*p*

*mf*

*mp* *cresc.*

*very slow long fall* **Drum solo** **Drum rhythm (rock feel)** **Straight 8's**

*f*

**B**

*mf*

*mf*

**C**

*mf*

**D**

*mf* *f* *mp*

*cresc.* *f*

*f*

Swing

Chipper Flipper p.2  
Baritone

**E** **F** **8**

**G** *mp*

**H** **2**

*mp*

**I** **Straight 8's** **6** *f* *mf*

**J** **Swing** **2** *p*

**K** *mf*

*mf*

*f*

**L** *f*

M 8 N 7

mf

**O** Straight 8's

mf mp mp

f P Swing 8

mp

mf ff

**Q** Straight 8's

**R**

S 13 rit.

Directed

pp

# CHIPPER FLIPPER

Paul Busby  
PRS

## 1st Trumpet

$\text{♩} = 110$  *into stand with no vib*

*p*

*mp*

*gradually out of stand*

*cresc.*

*very slow long fall* **Drum solo** **Drum rhythm (rock feel)**

*ff* **8**

**A** **Straight 8's** **B** **7** **C** **4**

*f*

*f* **D** **2** *sfz*

*mf* *f*

**E** **Swing** **7**

*ff*

**F** **8** **G** **7** **H** **3**

*mp*

**I** Straight 8's *f* *mp*

*mp* *mp* *mf* **Open**

**J** Swing *mf* **K**

**L** *f* *f*

**M**

**N** **O** Straight 8's *mf* *mp*

*mp*

Swing **P** **12** *mf*

**Straight 8's**

Chipper Flipper p.3  
1st Trumpet

**Directed  
Into stand**

# CHIPPER FLIPPER

Paul Busby  
PRS

## 2nd Trumpet

♩ = 110 *into stand with no vib*

*gradually out of stand*

### A Straight 8's

**E** Swing  
solo ad lib

Chord progression for section E: Em<sup>69</sup> | C<sup>Δ</sup> | E<sup>7alt</sup> | A<sup>7(+11)</sup> | F<sup>Δ</sup> | Dm<sup>7</sup>

**F**

Chord progression for section F: F<sup>#∅</sup>/<sub>B</sub> | B<sup>7alt</sup> || Em<sup>69</sup> | C<sup>Δ</sup> | E<sup>7alt</sup> | A<sup>7(+11)</sup>

**G**

Chord progression for section G: F<sup>Δ</sup> | Dm<sup>7</sup> | B<sup>7alt</sup> | F<sup>#∅</sup>/<sub>B</sub> | B<sup>7alt</sup> || Em<sup>7</sup> | C<sup>Δ</sup>

Chord progression for section H: E<sup>7alt</sup> | A<sup>7(+11)</sup> | F<sup>Δ</sup> | Dm<sup>7</sup> | B<sup>7alt</sup> | /

**H**

Chord progression for section H: Em<sup>7</sup> | C<sup>Δ</sup> | E<sup>7alt</sup> | A<sup>7(+11)</sup> | F<sup>Δ</sup> // Em<sup>9</sup> | Dm<sup>9</sup>

Straight 8's

**I**

Chord progression for section I: B<sup>7alt</sup> □ | C<sup>7sus4</sup> || F<sup>Δ</sup> | E<sup>b9</sup> | Dm<sup>7</sup> | D<sup>b9</sup>

**J** Swing

Chord progression for section J: Gm<sup>7</sup> | Fm<sup>7</sup> | A<sup>∅</sup> | B<sup>7alt</sup> || Em<sup>Δ</sup> | C<sup>Δ</sup>

Chord progression for section K: E<sup>7alt</sup> | A<sup>7(+11)</sup> | F<sup>Δ</sup> | Dm<sup>7</sup> | B<sup>7alt</sup> | Em / C<sup>Δ</sup> B<sup>7alt</sup>

**K**

**L**

*f*

**M**

*mp*

**N**

*mp*

**O** Straight 8's

*mf*

**P**

*mp*

**Q** Straight 8's

*ff*

**R**

*ff*

**R**

*ff*

**R**

*ff*

**SCALE  
CHORD**

**CHIPPER FLIPPER**

2nd Trumpet

**E F**

<b>  :</b> Em <sup>6</sup>	$\frac{G}{C^\Delta}$	$\frac{Fm}{E^7}$	$\frac{Em}{A^7}$
$\frac{C}{F^\Delta}$	Dm <sup>7</sup>	$\frac{Am^7}{B^{11}}$	$\frac{Cm}{EmH}$ $\frac{EmH}{B^7}$ <b>  </b>
<sup>2</sup> Cm $\frac{EmH}{B^7}$	B <sup>11</sup> B <sup>7</sup>	<b>G</b> Em <sup>7</sup>	$\frac{G}{C^\Delta}$
$\frac{Fm}{E^7}$	$\frac{Em}{A^7}$	$\frac{C}{F^\Delta}$	Dm <sup>7</sup>
$\frac{Cm}{B^7}$	<b>∴</b>	<b>H</b> Em <sup>7</sup>	$\frac{G}{C^\Delta}$
$\frac{Fm}{E^7}$	$\frac{Em}{A^7}$	$\frac{C}{F^\Delta} / / Em^7$	Dm <sup>7</sup>
$\frac{Cm}{B^7}$	$\frac{Gm^7}{C^{11}}$	<b>I</b> F <sup>Δ</sup>	$\frac{B^b m}{E^b 7}$
Dm <sup>7</sup>	$\frac{A^b m}{D^b 7}$	Gm <sup>7</sup>	Fm <sup>7</sup>
$\frac{Cm^{(7)}}{A^\emptyset}$	$\frac{Cm}{B^7}$	<b>J</b> Em <sup>Δ</sup>	$\frac{G}{C^\Delta}$
$\frac{Fm}{E^7}$	$\frac{Em}{A^7}$	$\frac{C}{F^\Delta}$	Dm <sup>7</sup>
$\frac{Cm}{B^7}$	Em <sup>6</sup> / $\frac{G}{C^\Delta}$ $\frac{Cm}{B^7}$	<b>K</b> Em <sup>6</sup> } -	

# CHIPPER FLIPPER

## 3rd Trumpet

Paul Busby  
PRS

$\text{♩} = 110$  *into stand with no vib*

*p*

*gradually out of stand*

*mp* *cresc.*

*very slow long fall* **Drum solo** **Drum rhythm (rock feel) 8**

*ff*

**A** **Straight 8's** **B** **4**

*sfz* *mf*

**C** **3** **lead**

*f* *mf*

**D** **2**

*sfz* *mf*

*f*

**E** **Swing** **F** **7** **G** **8** **7** **H** **3**

*ff* *mp*

**I** Straight 8's *Hand over bell*

*Open* **J** Swing

**K**

**L**

**M** **N**

**O** Straight 8's

**P** Swing

*lead*

8

*mp*

*non-lead*

*mf*

Straight 8's

**Q**

*ff*

*ff*

**R**

*ff*

*ff*

*ff*

**S** Directed  
Into stand

13

*rit.* *pp*

# CHIPPER FLIPPER

Paul Busby  
PRS

## 4th Trumpet

♩ = 110 *into stand with no vib*

*gradually out of stand*

### A Straight 8's

### Swing

**I** Straight 8's *Hand over bell*

**J** Swing *Open*

**K**

**L**

**M**

**N**

**O**

**O** Straight 8's

**O**

**P** Swing

8

*mp*

*mf*

Straight 8's

**Q**

*ff*

*ff*

**R**

*ff*

*ff*

*ff*

**S** Directed  
Into stand

13

*rit.* *pp*

# CHIPPER FLIPPER

Paul Busby  
PRS

1st Trombone

straight 8's

$\text{♩} = 110$

*p* *mf*

*mf*

*cresc.* *ff* *very slow long fall*

Drum solo

Drum rhythm  
(rock feel)

**A** Straight 8's

**B**

*mp*

*mp*

**C**

*mf*

*f* *mp* *cresc.*

*mf* *mf* *f*

**E** Swing

*ff*

**G**

*mp*

**H** **7** **I** **Straight 8's**

**J** **Swing** **6**

**K**

**L**

**M** **6** **N**

**Q** Straight 8's

Chipper Flipper p.3  
1st Trombone

**P** Swing

**Q** Straight 8's

Directed  
Into stand

# CHIPPER FLIPPER

Paul Busby  
PRS

2nd Trombone

straight 8's

$\text{♩} = 110$

*p* *mf*

*mf*

*cresc.* *ff*

Drum solo

Drum rhythm  
(rock feel)

**A** Straight 8's

*mp*

*mp*

*mf*

*f* *mf*

*f*

Swing

*ff*

*mp*

**Straight 8's**

**J Swing**

**Q** Straight 8's

Directed  
Into stand

3rd Trombone

# CHIPPER FLIPPER

Paul Busby  
PRS

♩ = 110

*mf* *p* **2**

**straight 8's**

*mf* *p* **2**

*mf* *cresc.* *ff*

*very slow long fall* **Drum solo** **Drum rhythm (rock feel)** **8** **A** **Straight 8's** **8**

**B** *mp*

*mp*

**C** *mf*

**D** *f* *mp* *mf*

*f* *f*

**E** **Swing** **7** **F** **8** **G** *ff* *mp*

**H**

**I** Straight 8's

**J** Swing

**K**

**L**

**M**

**N**

**O** Straight 8's

Bass Trombone

# CHIPPER FLIPPER

Paul Busby  
PRS

♩ = 110

**Drum solo** **Drum rhythm (rock feel)** **A** **Straight 8's**

**B**

**C**

**D**

**E** **Swing** **F** **G**

**H**

**I** Straight 8's

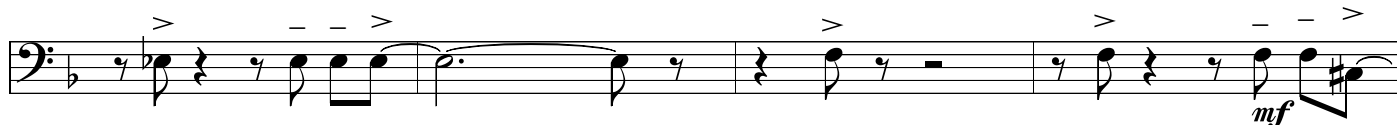
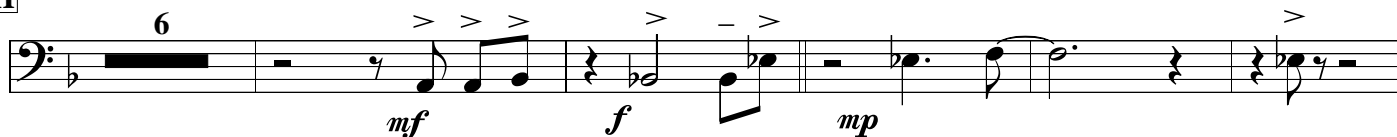

**J** Swing

**K**

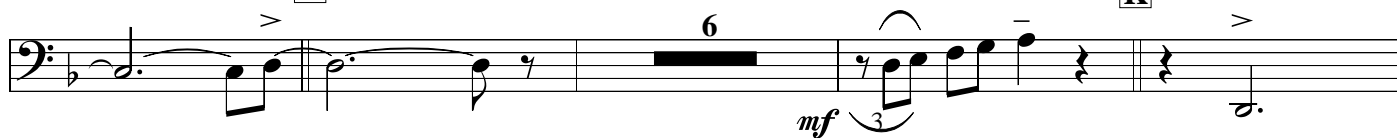

**L**

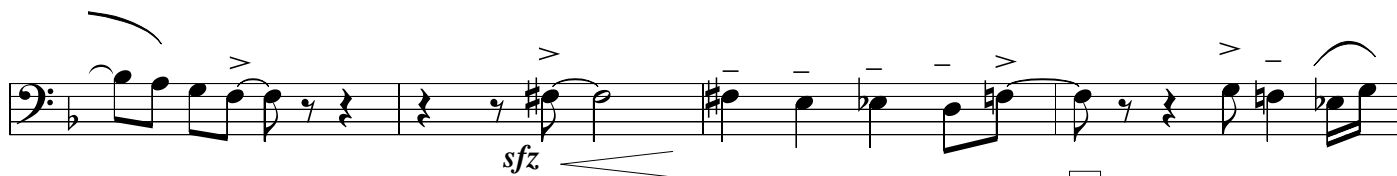

**M**

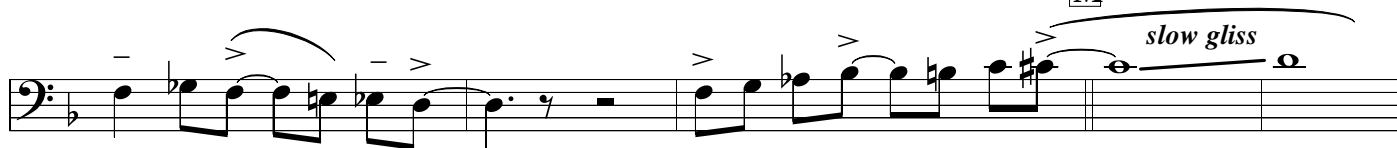

**N**

**O** Straight 8's

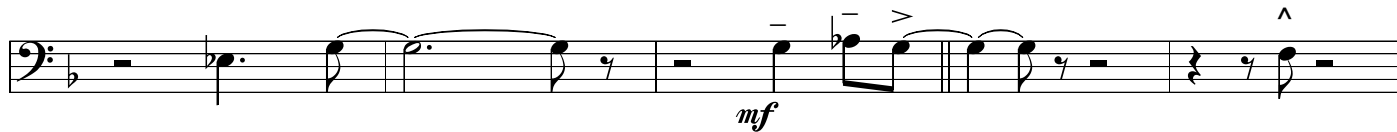

Bass Guitar

# CHIPPER FLIPPER

Paul Busby  
PRS

♩ = 110

**Swing (push it)**

**E** Dm (in 4) Bb D7+5 G7 Eb Cm7

**F** A7sus4 A7+5 Dm Bb D7+5 G7 Eb Cm7

**G** A7+5 A7sus4 A7+5 Dm7 Bb D7+5 G7 Eb Cm7

**H** A7+5 Dm7 Bb D7+5 G7 Eb Cm7

**I** A7+5 Bb7sus4 Eb Straight 8's simile Db7 Cm7 B7

**J** A7+5 Swing (in 4) Fm7 Ebm7 Gm7(-5) Dm Bb

Dm Bb A7 Dm

**K** mf

**L** f

**M** mf dim.

**N** Dm (in 4)

Bb7sus4 **O** Straight 8's Eb *simile*

**Swing**

**P** Dm *in 4*

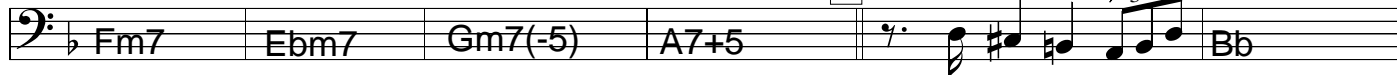

Eb Dm7 Cm7 Bbm7 A7sus4 **%**

**Q** Straight 8's

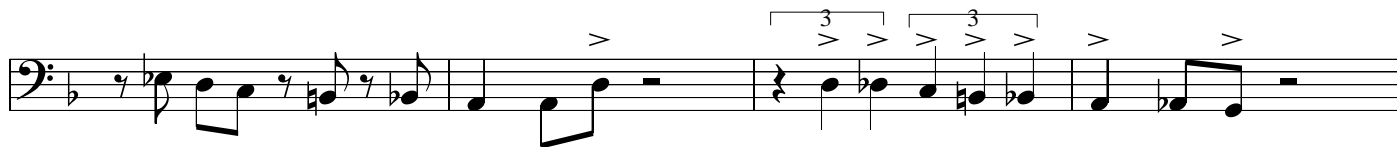
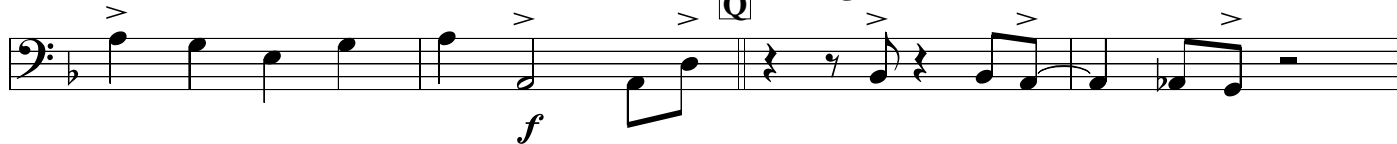

**R**

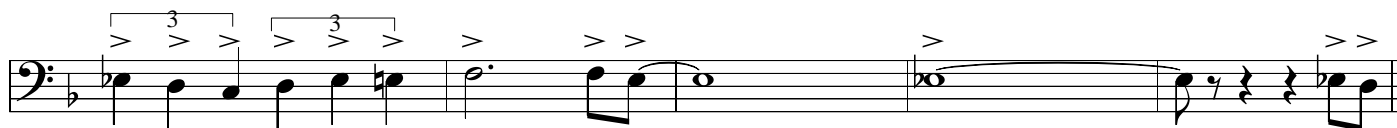
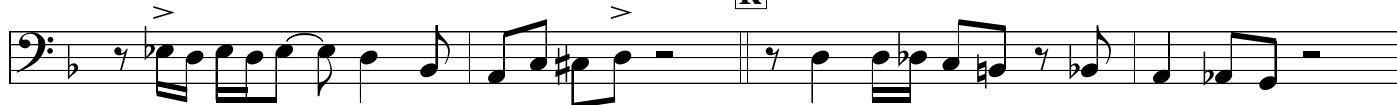

Double Bass  
(or easier Bass guitar part)

# CHIPPER FLIPPER

Paul Busby  
PRS

♩ = 110

mp

2 mp

2 mf f

fall Drum solo

Drums (rock rhythm) 4 (add piano) 4 (tune) 3 Straight 8's gliss mp

fall

B mf fall

fall

C fall

D fall

fall

fall

Swing

**E** Dm (in 4) Bb D7+5 G7 Eb Cm7

**F** A7sus4 A7+5 Dm Bb D7+5 G7 Eb Cm7

**G** A7+5 A7sus4 A7+5 Dm7 Bb D7+5 G7 Eb Cm7

**H** A7+5 Dm7 Bb D7+5 G7 Eb Cm7

**I** Straight 8's Eb simile Db7 Cm7 B7

**J** Swing (in 4) A7+5 Fm7 Ebm7 Gm7(-5) Dm Bb

Dm Bb A7 Dm

**K** mf

**L** f

**M** mf dim.

**N** Dm (in 4)

Bb7sus4 **O** Straight 8's Eb *simile*

**P** Swing Dm *in 4*

Eb Dm7 Cm7 Bbm7 A7sus4 %

**Q** Straight 8's

**R**

**S**

*mf* *mp*

*p*

*rit.*

*pp*

# CHIPPER FLIPPER

Paul Busby  
PRS

## Drums

$\text{♩} = 110$  *brushes - stir (no rhythm)*

*p*

*p*

*mp*

*hard end - let ring* *pick up sticks* *knock over dominos - going into...*

*cresc.* *f*

*free solo*

*mp*

*mp*

**A** (tune)

*mp*

**B**

*mp*

**C**

*mp* *mf* *f*

**D**

*mp* *cresc.*

*f* *ff*

**E** Swing **F** **G** *Tbns*  
play 8 play 8  
*mp mp mp*

**H**  
*mp*

*mf f*

**I** Straight 8's on cymbal  
*rim shots*  
*mp B.D. simile*

*mf*

**J** Swing **K**  
play 7  
*mp mf*

**L**  
*f*

**M**  
*mp*

**N**  
*mp*

**Straight 8's on cymbal**

**O** *>* rim shots *B.D. simile*

*mf* *mp*

**P** **Swing**

*mp* *mf* *ff*

**Q** **Straight 8's feel** *Fill all gaps* *B.D. as snare*

*mf* *ff*

**R**

*mf* *ff*

**S** *closed H.H* *wood block* *bell*

*p*

*rit.* *to brushes* *pp*

# CHIPPER FLIPPER

Paul Busby  
PRS

Guitar

♩ = 110

*mf*

*mf*

*mf*

Drum sets up rock rhythm

Drum solo 4

**Straight 8's**

(piano) 4

**A**

(tune) 8

**B**

Dsus<sup>4</sup> B<sup>b6</sup>

Am<sup>7</sup> A<sup>b13-5</sup> G<sup>9</sup>

*p*

E<sup>bΔ</sup> Cm<sup>9</sup>

Asus<sup>4</sup>

Dsus<sup>4</sup>

Dsus<sup>4</sup> B<sup>b6</sup>

Am<sup>7</sup> A<sup>b13-5</sup> G<sup>9</sup>

*p*

E<sup>bΔ</sup> Cm<sup>9</sup>

Asus<sup>4</sup> Dsus<sup>4</sup>

**C** E<sup>bΔ</sup> Dm<sup>11</sup> D<sup>b7(#9)</sup>

Cm<sup>9</sup> B<sup>7sus4</sup> B<sup>b7sus4</sup>

*mp*

Fm<sup>7</sup> E<sup>7(b9)</sup> E<sup>b11</sup>

Fm<sup>11</sup> Gm<sup>11</sup> Am<sup>11</sup>

A<sup>bΔ9</sup> Gm<sup>11</sup> G<sup>b7(#9+5)</sup> Fm<sup>11</sup> E<sup>7(#9+5)</sup> E<sup>b○addD</sup>

*mp*

**D**

Dsus<sup>4</sup> B<sup>b6</sup>

Am<sup>7</sup> A<sup>b13-5</sup> G<sup>9</sup>

E<sup>bΔ</sup> Cm<sup>9</sup>

Asus<sup>4</sup>

Bm<sup>7</sup>

(E)

*p*

F<sup>Δ</sup>

B<sup>7(#9+5)</sup>

C<sup>Δ</sup>

E<sup>b○addD</sup>

*p*

*f*

**E** Swing

Dm<sup>69</sup> B<sup>b</sup>Δ D7(#9+5) G7(+11) E<sup>b</sup>Δ Cm<sup>7</sup>

**F**

E<sup>∅</sup>/<sub>A</sub> A7(#9+5) Dm<sup>69</sup> B<sup>b</sup>Δ D7(#9+5) G7(+11)

**G**

E<sup>b</sup>Δ Cm<sup>7</sup> A7(#9+5) E<sup>∅</sup>/<sub>A</sub> A7(#9+5) Dm<sup>7</sup> B<sup>b</sup>Δ

D7(#9+5) G7(+11) E<sup>b</sup>Δ Cm<sup>7</sup> A7(#9+5) /

**H**

Dm<sup>7</sup> B<sup>b</sup>Δ D7(#9+5) G7(+11) E<sup>b</sup>Δ Cm<sup>7</sup>

**I** Straight 8's

A7(#9+5) B<sup>b</sup>7sus<sup>4</sup> E<sup>b</sup>Δ *mp* E<sup>b</sup>Δ D<sup>b</sup>7(+11) Cm<sup>7</sup> B<sup>13</sup>

**J** Swing

Fm<sup>9</sup> E<sup>b</sup>m<sup>9</sup> G<sup>∅</sup> A7(#9+5) Dm<sup>69</sup> B<sup>b</sup>Δ

D7(#9+5) G7(+11) E<sup>b</sup>Δ Cm<sup>7</sup> A7(#9+5) Dm<sup>69</sup> B<sup>b</sup>Δ A7+ Dm<sup>69</sup>

**K**

**L**

**M**

8 8

Melodic line in treble clef.

**N**

Dm<sup>Δ</sup> B<sup>b</sup>Δ

B<sup>b</sup>7sus<sup>4</sup> B<sup>b</sup>7(-5) E<sup>b</sup>Δ

D7(#9-5) G<sup>13</sup> E<sup>b</sup>Δ Cm<sup>9</sup> A7(b9-5) /

**O** Straight 8's

*mp*

$E\flat\Delta$	$D\flat 9(+11)$	$Cm7$	$B13(+11)$	$Fm9$	$E\flat m11$
----------------	-----------------	-------	------------	-------	--------------

**P** Swing

*mp*

$G\emptyset$	$A7(\#9+5)$	$Dm69$	$B\flat\Delta$	$D7(\#9+5)$	$G9$
--------------	-------------	--------	----------------	-------------	------

$E\flat\Delta$	$Dm7$	$Cm7$	$B\flat m7$	$E\emptyset$ (A)	$\%$
----------------	-------	-------	-------------	---------------------	------

*mp*

$E\flat\Delta$	$Dm7$	$Cm7$	$B\flat m7$	$E\emptyset$ (A)	$\%$
----------------	-------	-------	-------------	---------------------	------

*mf* *f*

Straight 8's

**Q**

3 3

**R**

3 3

3 3

Dsus<sup>4</sup>

*pp*

Dsus<sup>4</sup>

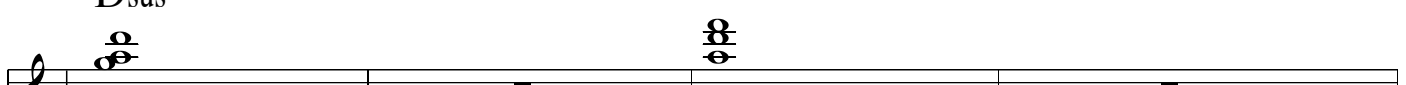

B<sup>b</sup>Δ

Do not play  
Tpt/Alto cue

*rit.*

Directed

Dm<sup>69</sup>

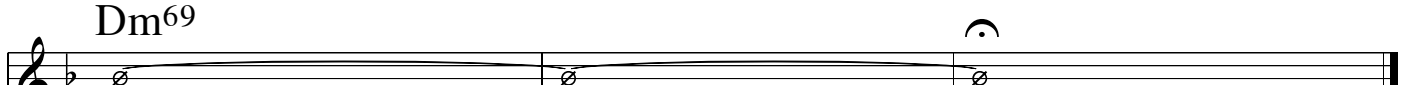

*pp*

# CHIPPER FLIPPER

$\text{♩} = 110$  *Tpts & Sxs*  
*p*  
*1st Tenor 8vb*

*Tpts & Sxs*  
*Tbns*  
*mp*

*cresc.*  
*Tbns*  
**Drum rhythm**  
 (rock feel)

*very slow long fall*  
**Drum solo**  
*f*  
*mp*  
 2nd Tpt & 1st Alto

## Straight 8's

**A**  
*add rest of saxes*

*mf*

**B**

*1st Alto*

**C**  
*Saxes*  
*mf*  
*Tpt 3 & Sxs*  
*mf*

**D**  
*Brass*  
*2nd Tpt & Saxes*  
*f*  
*mp*

*cresc.*

*f* *Tpts* *Sxs* *Tbn8vb* *ff* *Ens*

**E** Swing 2nd Tpt solo with just rhythm section

**F** Tpt solo continued

Tpt solo continued

**G** *Tens, Bar & Tbn8vb - div* *p*

*Tpts & Sxs div* *mp*

**H** Tpt solo continued

*Tpts div* *mp*

**I** Straight 8's

*f* *Tbn8vb div* *mp* *Sxs unis* *mp* *Tpts div*

**J** Swing

*Tpts div* *Tpts div* *Tpt solo continued* *Tpts & Saxes div* *mf*

*p* *Saxes div* *Tbn unis 8vb* *mf*

**K** *Tpts* *Ens* *Sxs* *Ens*

*Tpts* *Ens* **L** *f*

*Sxs* *Sxs*

3 3 3 3 3

**M** *1st Alto solo* **N** *Alto solo cont'd* *Tpts*

*mp*

*Tbns* *mf*

**O** *Sxs* *Tpts*

*Alto solo cont'd*  
**Straight 8's** These figures until **P** may be omitted

**P** *Swing* *Sxs*

*cresc.* *Sxs* *f* *mp*

*All except 1&2 Tpts* *mp*

*Ens* *mf* *ff*

**Straight 8's**

**Q**

**R**

Sxs

**S**

Tbns

2nd Tpt

*p*

*1st Alto 8va*

*unis*

*rit.*

**Band - Direct**

*piano figure*

as played by Ian Hamer's Sussex Jazz Orchestra  
Straight No Chaser Big Band

Piano

# CHIPPER FLIPPER

Paul Busby  
PRS

♩ = 110

Drum sets up rock rhythm

Drum solo

*solo* Straight 8's

*mf*

*f*

**D**

mp *cresc.*

B7 C6 Db6 D7(b5) Ebo (add D)

**E** Swing

f

Dm69 Bb<sup>Δ</sup>

D7(#9+5) G7(+11) Eb<sup>Δ</sup> Cm7 E<sup>∅</sup>/<sub>A</sub> A7(#9+5)

**F**

Dm69 Bb<sup>Δ</sup> D7(#9+5) G7(+11) Eb<sup>Δ</sup> Cm7

**G**

A7(#9+5) E<sup>∅</sup>/<sub>A</sub> A7(#9+5) Dm7 Bb<sup>Δ</sup> D7(#9+5) G7(+11)

**H**

Eb<sup>Δ</sup> Cm7 A7(#9+5) */* Dm7 Bb<sup>Δ</sup>

D7(#9+5) G7(+11) Eb<sup>Δ</sup> Cm7 A7(#9+5) > Bb7sus4 Eb<sup>Δ</sup>

8's

**I** Straight 8's

*sustain*

mp Eb<sup>Δ</sup> Db7(+11) Cm7 B13 Fm9 Ebm9

**J** Swing

G<sup>∅</sup> A7(#9+5) Dm69 Bb<sup>Δ</sup> D7(#9+5) G7(+11)

Eb<sup>Δ</sup> Cm7 A7(#9+5) Dm69 Bb<sup>Δ</sup> A7+ Dm69

**K**

mf G9 Eb<sup>Δ</sup> Dm7 Cm7

(Cm7) Bbm69  $\overset{\text{E}\emptyset}{\text{A}}$   $\overset{\text{L}}$  Dm69 Bb $\Delta$  Bb $\Delta$

D7(#9+5) Gm $\Delta$  Gm7 F13(-5) Em11 Eb $\Delta$  Eb $\Delta$  Dm9 Ab13 G13 E7(#9+5)

E7(#9+5) A7(#9+5) Bb7sus4 Eb7  $\overset{\text{M}}$  *mf left hand 8vb*

*mp*

Gm $\Delta$  9 A7(b9-5) A7(#9+5) Dm $\Delta$   $\overset{\text{N}}$  Dm $\Delta$  Bb $\Delta$

Bb7sus4 Bb7(-5) Eb $\Delta$

D7(#9+5) G13 Eb $\Delta$  Cm9 A7(b9-5) // //

**O** Straight 8's  
sustain

*mp*

Eb $\Delta$  Db9(+11) Cm7 B13(+11) Fm9 Ebm11

**P** Swing

*mp*

G $\emptyset$  A7(#9+5) Dm69 Bb $\Delta$  D7(#9+5) G9

Eb $\Delta$  Dm7 Cm7 Bbm7 Em11(-5) A  $\text{‰}$  Eb $\Delta$  Dm7 Cm7 Bbm7 *mp*

Em11(-5) A  $\text{‰}$  *mf* Octaves below

**Straight 8's**
