

1st Alto

CHOCOLATE ECLAIR

Straight 8's
Paul Busby
PRS

♩ = 150

7

A

mf

B

mf

C

ff

long fall

6

D

solo ad lib

F#m7 B9

2 2 2

E

cue: Tbn & Baritone in

2 2 2 2

F cue: Tenors in

F#m7 B9 2 2 2

G cue: Trumpets/2nd Alto in

F#m7 B9 2 2 C#7(#9) / z -

H SWING

3 f

I

soli

3 mp

STRAIGHT 8's

3 mf

J

mp

K

solo

mp

unis

L

ff

2nd Alto

CHOCOLATE ECLAIR

Straight 8's
Paul Busby
PRS

♩ = 150

7

A

mf

B

mf

C

ff

long fall

6

D 8 **E** 8 **F** 8

G

H

I

J

K

L

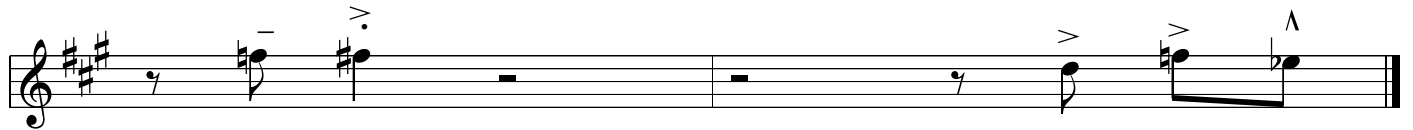
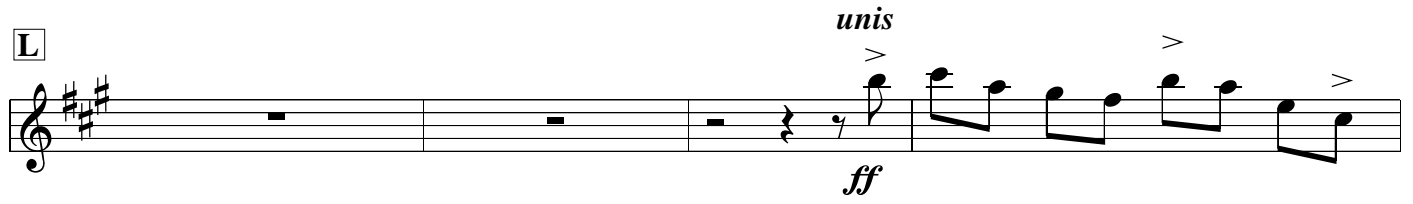

1st Tenor

CHOCOLATE ECLAIR

Straight 8's
Paul Busby
PRS

♩ = 150

- Staff 11-12:** Final continuation of the melody.

G

mf

f

H SWING

f

I

mp

STRAIGHT 8's

mf

J

mp

2nd Tenor

CHOCOLATE ECLAIR

Straight 8's
Paul Busby
PRS

♩ = 150

- Staff 11-12:** Final lines of the piece, continuing the melodic line.

G

mf

f

H SWING

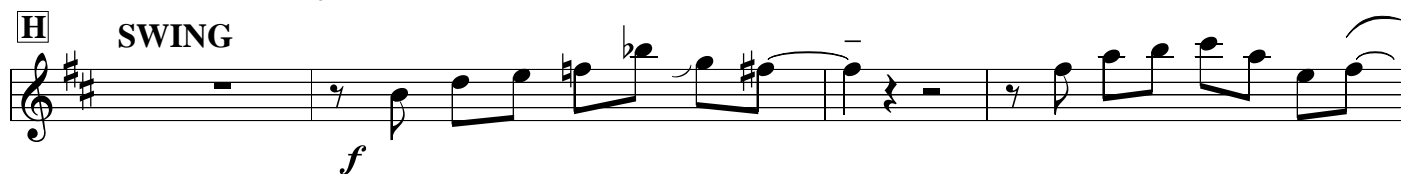

f

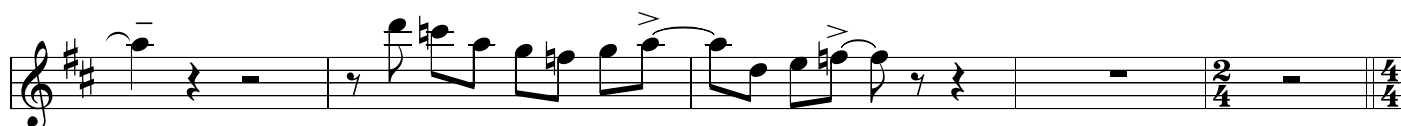

I

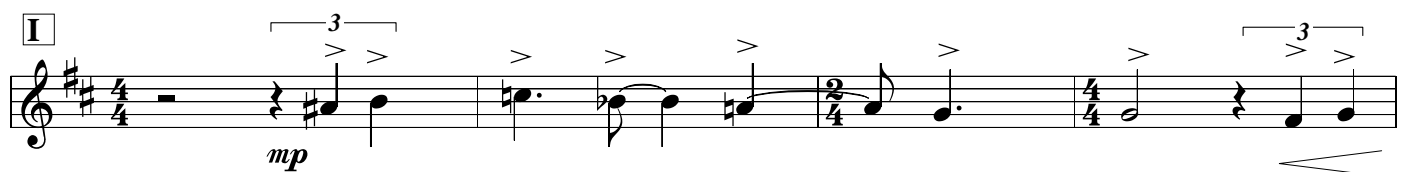

mp

STRAIGHT 8's

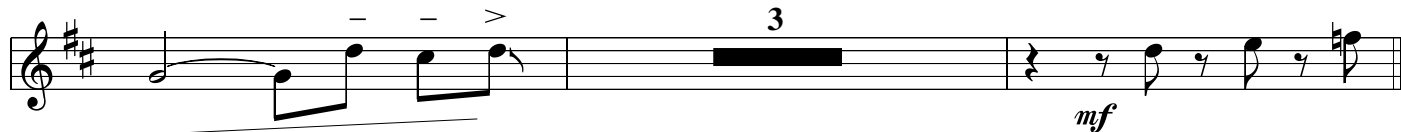

mf

J

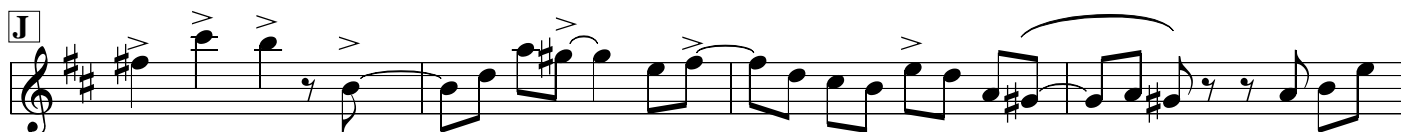

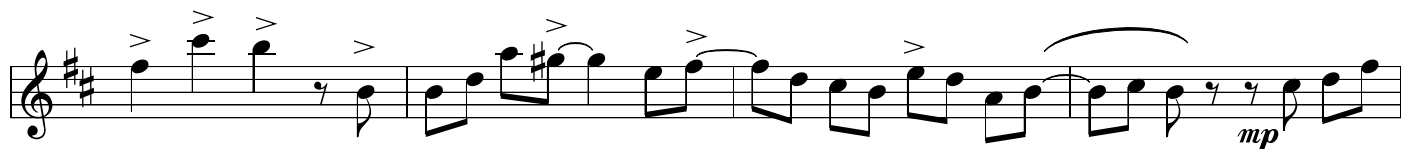

mp

K

L

Baritone

CHOCOLATE ECLAIR

Straight 8's
Paul Busby
PRS

♩ = 150

A

7

mf

B

mf

3

3

C

ff

6

D

7

mp

(solo)

E

F

mf

G

mf

f

H SWING

f

I

mp

STRAIGHT 8's

J

K **L**

1st Trumpet

CHOCOLATE ECLAIR

Straight 8's
Paul Busby
PRS

♩ = 150

8 **A** 8

mf

B
mf

C
long fall
ff

D 8 **E** 8 **F** 7 *mf*

G

cresc.

SWING H

2nd Trumpet

CHOCOLATE ECLAIR

Straight 8's
Paul Busby
PRS

♩ = 150

8 **A** 8

B

C

D 8 **E** 8 **F** 8

G

SWING **H**

2

mf

mf

mf

mf

mf

f

4 **J**

mf

mf

K 8 **L** 2

ff

ff

3rd Trumpet

CHOCOLATE ECLAIR

Straight 8's
Paul Busby
PRS

♩ = 150

8 **A** 8

mf

B
mf

C *long fall* **6**
ff

D 8 **E** 8 **F** 7 *mf*

G

cresc.

SWING **H**

2

mf

mf

mf

mf

I

mf

mf

J

4

mf

mf

K

L

8

2

ff

ff

4th Trumpet

CHOCOLATE ECLAIR

Straight 8's
Paul Busby
PRS

♩ = 150

8 **A** 8

B

C *long fall* **6**

D 8 **E** 8 **F** 8

G

SWING **H**

2

mf

3

I

4

J

mf

K

8

L

2

ff

1st Trombone

CHOCOLATE ECLAIR

Straight 8's
Paul Busby
PRS

♩ = 150

8

A

mf

D 8 **E**

mp

F

mf

G

SWING **H**

mf

STRAIGHT 8's

2nd Trombone

CHOCOLATE ECLAIR

Straight 8's
Paul Busby
PRS

♩ = 150

8

A

B

C

6

> long fall

6

ff

D **E**

8

mp

F

mf

G

SWING **H**

mf

3rd Trombone

CHOCOLATE ECLAIR

Straight 8's
Paul Busby
PRS

♩ = 150

8

A

B

C

long fall 6

D **E**

8

mp

Measures 13-16

F

mf

Measures 21-24

G

Measures 25-28

Measures 29-32

H

SWING

mf

Measures 37-40

Measures 41-44

Measures 45-48

STRAIGHT 8's

mf

mf

ff

Bass Trombone

CHOCOLATE ECLAIR

Straight 8's
Paul Busby
PRS

♩ = 150

8

A

B

C

D 7 **E**

mp

F

mf

G

SWING **H**

mf

STRAIGHT 8's

Funky piano sound (GX, etc)
Piano

CHOCOLATE ECLAIR

Straight 8's
Paul Busby
PRS

♩ = 150 Am⁹ D⁹ Am⁷ D⁹

mf

Dm⁹ B[∅] E7(+5) Am¹¹ Dm⁷ E7sus⁴ E7 G#m⁹

A Am⁹ D⁹ Am⁹ D⁹

mf Am⁹ D⁹ Am⁹ D⁹

Am⁹ D⁹ Am⁹ D⁹

Am⁹ D⁹ Am⁹ D⁹ to double stave

B Dm⁹ C^Δ9 B¹³(b9) E7(b9+5) A7sus⁴ G⁶ F^Δ(+5) E[∅]

Dm⁷ C^Δ B7(b9(-5)) E7(#9(+5)) C[∅] Am⁹ G#m⁹ Am⁹

B \flat m⁹ A \flat Δ ⁹ G \flat Δ ⁹ G7(b9+5) E \flat ^o Cm⁹ B \flat m⁹ A \flat m⁹

Gm⁹ Fm⁹ E \emptyset E \flat m¹¹ Dm¹¹ to single stave

C

Am⁹ D⁹ Am⁹ D⁹

mp

D *Alto solo*

Am⁹ D⁹ 2: // 2: // 2: //

mp

E *cue: Tbns in*

2: // 2: // 2: // 2: //

mf

F *cue: Tenors in*

2: // 2: // 2: // 2: //

G cue: Trumpets in

2/4

SWING
Dm⁹
mf

H Dm⁹ C^Δ9 B¹³(b⁹) E⁷(b⁹+5) A⁷sus⁴ G⁶ F^Δ(+5) E[°]

Dm⁷ C^Δ B⁷(b⁹+5) E⁷(#9(+5)) C[°] Am⁹ G[#]m⁹ Am⁹

B^bm⁹ A^bΔ⁹ G^bΔ⁹ G⁷(b⁹+5) E^b° Cm⁹ B^bm⁹ A^bm⁹

dim.

Gm⁹ Fm⁹ E[°] E^bm¹¹ **I** Dm¹¹ E^bm¹¹ D^bm¹¹ Cm¹¹

mp

B^bm¹¹ B[°] E⁷(b⁹+5) **STRAIGHT 8's**

Am⁹ D⁹ Am⁹ E⁷+ E⁷ G[#]m⁹

mf

J Am⁹ D⁹ Am⁹ D⁹

mf

K

L

CHOCOLATE ECLAIR

Guitar

$\text{♩} = 150$
mf

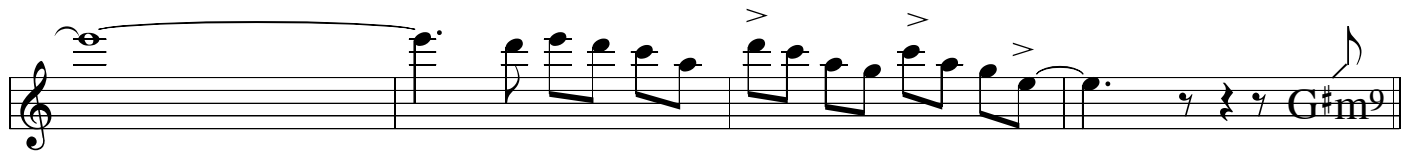
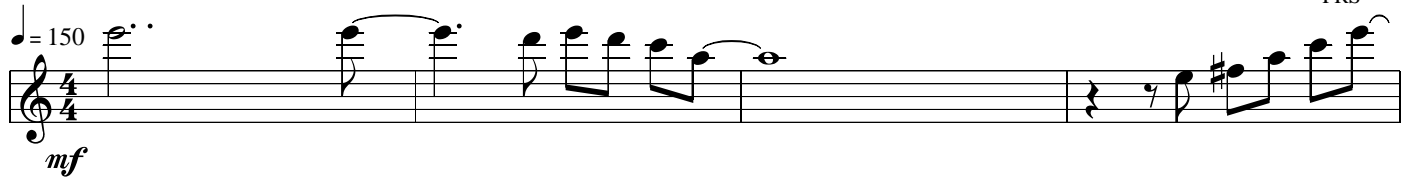

A
mf

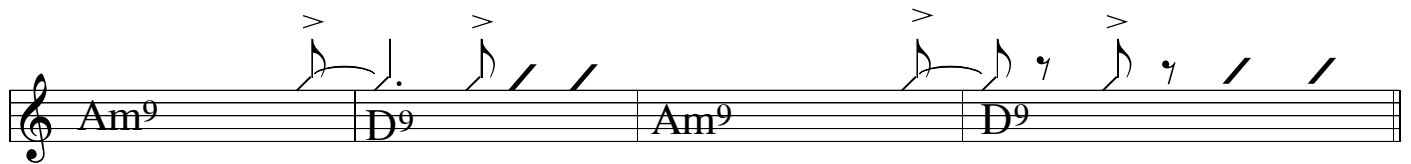
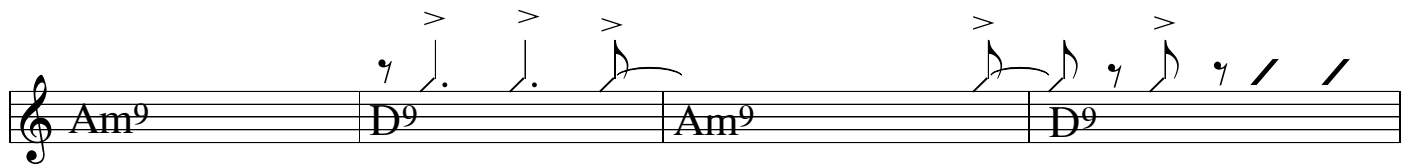
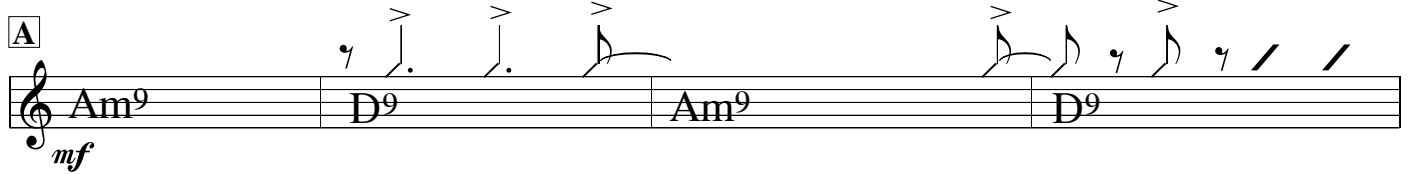

B

D *Alto solo*

E *cue: Tbns in*

F *cue: Tenors in*

G *cue: Trumpets in*

H

dim.

I

STRAIGHT 8's

mf

Am⁹ D⁹ Am⁹ E7(+5)

J

mf

Am⁹ D⁹ Am⁹ D⁹

Am⁹ D⁹ Am⁹ D⁹

K

mp

Am⁹ D⁹ Am⁹ D⁹

Am⁹ D⁹ Am⁹ D⁹

L

CHOCOLATE ECLAIR

♩ = 150
Bass

A

Section A consists of six staves of music in 4/4 time. It continues the melodic and rhythmic patterns established in the first two staves, ending with a double bar line.

B

Section B consists of five staves of music in 4/4 time. It features more complex rhythmic patterns, including triplets and slurs, and ends with a double bar line.

A single staff of music in 2/4 time, which appears to be a continuation or a variation of the previous section. It starts with a half note and continues with eighth notes.

C *can omit notes in bracket*

Section C consists of one staff of music in 4/4 time. It begins with a triplet of eighth notes, some of which are enclosed in a bracket with the instruction "can omit notes in bracket". The section ends with a double bar line.

J

K

L

CHOCOLATE ECLAIR

Funky
(Straight 8's)
Paul Busby
PRS

$\text{♩} = 170$ 8's on bell of cymbal, HH or cymbal
Drums not too heavy on snare

mf

A *mf* *Tpts*

Ensemble

B *fill*

C *ff* *let ring* *fill*

mp **play 4 (time)**

D *Alto solo*

E *cue: Tbn's in*

F *cue: Tenors in*

G *cue: Trumpets in*

mp **play 8** *mp* **play 8** *mf* **play 8** *cresc.* **play 7**

SWING

solo fill

mf

H *Brass* (*Sax fills*)

dim. **I** *Saxes*

mf *Tbns* *mp* **STRAIGHT 8's** *Ens*

mf *f*

8's on cymbal/HH as before

mf

J *Trumpets* *mf* *play time*

K *Saxes* *mp* **play 8** **L** *Alto* *p* **Tacet** *ff*

solo fill

CHOCOLATE ECLAIR

Straight 8's
Paul Busby
PRS

Tambourine/Maracas

A

mp - mf

play 7 simile

play 15 simile

B

C

D *Alto solo*

mp

E *cue: Tbns in*

F *cue: Tenors in*

mf

G cue: Trumpets in

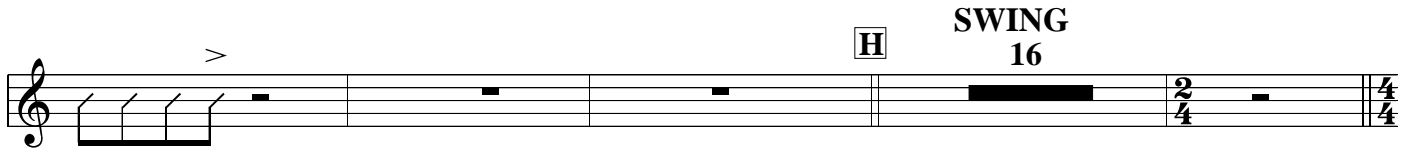
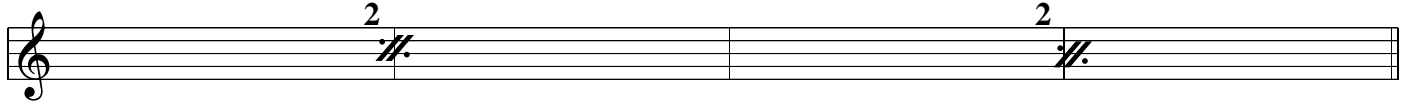
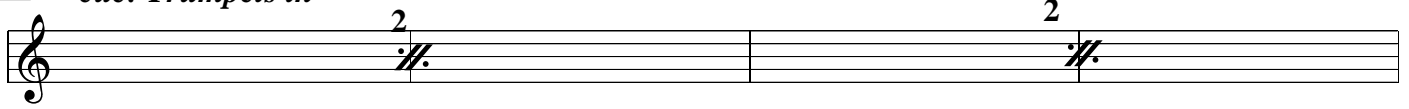

I cue: Sax lead

STRAIGHT 8's

J

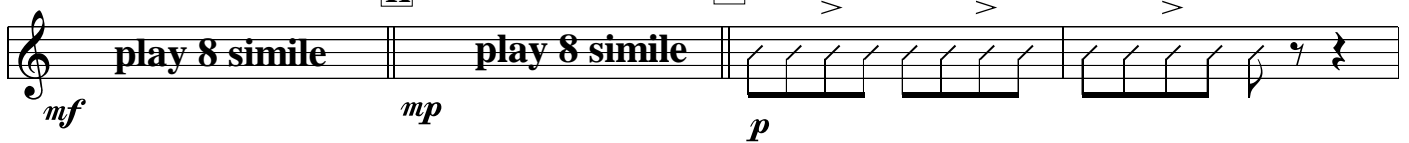

K

play 8 simile

mp

L

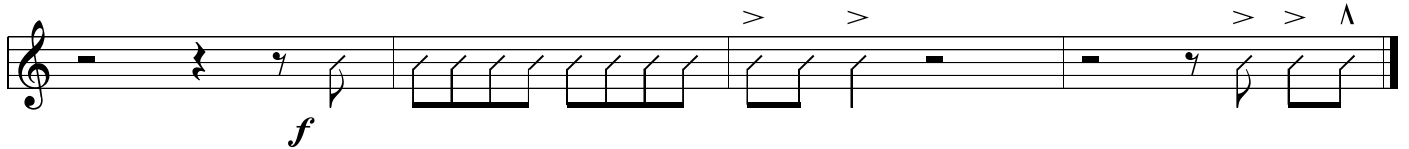
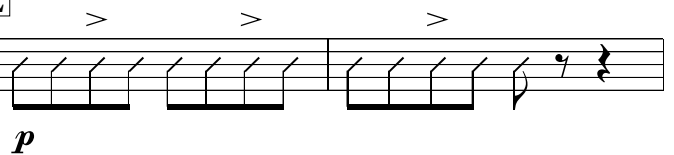

G

play 7 simile

H SWING 16 **I**

16

STRAIGHT 8's

J **K** **L**

play 8 simile

mp

p

Flute (in addition to saxes)

CHOCOLATE ECLAIR

Straight 8's
Paul Busby
PRS

$\text{♩} = 150$

7

A

mf

B

mf

3

3

3

C

ff

long fall

6

D 8 **E** cue: Tbn & Baritone in 8 **F** cue: Tenors in 7

mp

G

cresc.

SWING

mf

H

I

STRAIGHT 8's

f *mf*

J

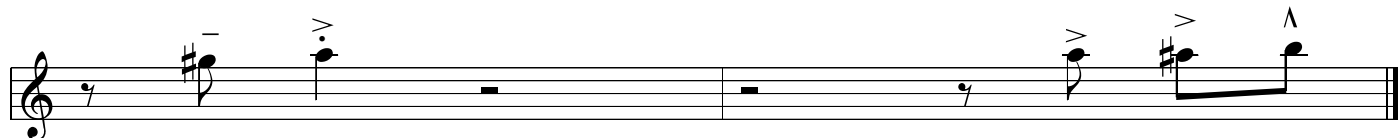
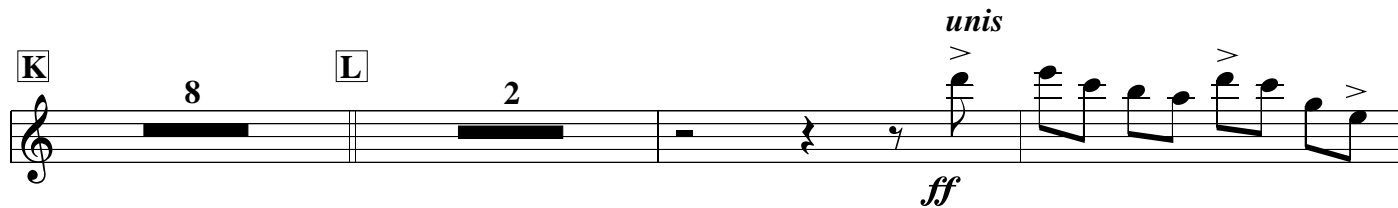
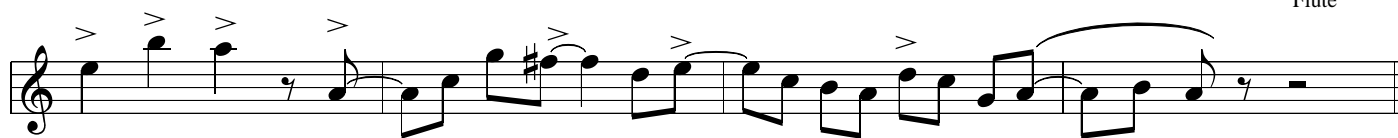

Leadsheet

CHOCOLATE ECLAIR

(dedicated to Claire Ellis)

Straight 8's
Paul Busby
PRS

♩ = 150

Guitar (or Piano)

mf
Piano

Altos, Tens unis

mf

A

Tbns div
mf

Bari

Tbns/Bar (almost) as last 8
Tpts div
mf

mf

B Ensemble div

C Altos/Tbn 1,3 *Ens div*

D 1st Alto solo

E Tbn's unis

Alto solo cont'd

Tenor added
mf

F

Alto solo cont'd

Tpts 1&3 unis
mf
Tbns

G

Alto solo cont'd
Tpts 2&4 unis
rest of Saxes div
cresc.

All Trumpets unis
solo ends
f

H

SWING
mf Brass div
Drum fill
Saxes unis

Rhythm section

J *Trumpets*

Tbn's div
mf

Bari

mp

K

just Saxes + Rhythm Section

mp

L

solo 1st Alto + RS

mp

M

Ensemble unis

all tacet

ff

N

Drum fill

Ensemble div