

1st Alto

OUAGADOUGOU

SWING
Paul Busby
PRS

♩ = 175

mf cresc.

7 E 7 F

mp

G 14

H 6

mf cresc.

I 3

mp

straight 8's

J 16 **K** 5

mp

mp *mp*

mf *dim.*

L 8

M 7

mp

DS al

CODA

f

f

f

2nd Alto

OUAGADOUGOU

SWING
Paul Busby
PRS

♩ = 175

ff *f*

mf *no vib*

4 **A** *mp*

B *play note on DS only* *mf* *f*

C 4 3

mf

J 12 *mp*

K 5 *mp*

mp *mp*

mf *dim.*

L 8 **M** 7 *mp*

CODA

DS al Φ

f

1st Tenor

OUAGADOUGOU

SWING
Paul Busby
PRS

♩ = 175

B play note on DS only

D solo ad lib

E

F

G

H

7

I

8

J

7

CODA

DS al

2nd Tenor

OUAGADOUGOU

SWING
Paul Busby
PRS

♩ = 175

B  play note on DS only

CODA

DS al

Baritone

OUAGADOUGOU

SWING
Paul Busby
PRS

♩ = 175

ff *f* *mf* *mf* *cresc.* *mf*

4 **A** 16 **B** 4 2 **C** 4 2 **D** 8 **E** 8 **F** 4

echo

mp

G

12

mf cresc.

H

7

I

8

J

7

4

K

5

mp

mp

mp *mf* *dim.*

>

L

8

M

8

CODA

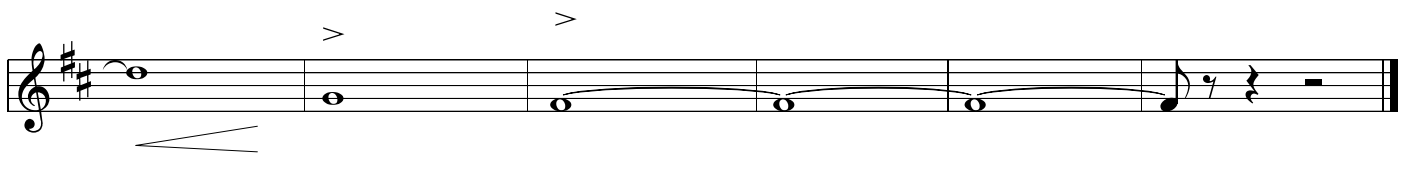
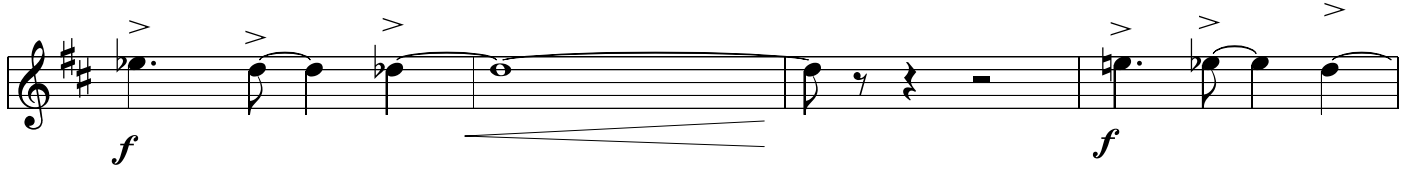

1st Trumpet

OUAGADOUGOU

Swing
Paul Busby
PRS

♩ = 175

ff *f* *mf*

A 16 **B** $\$$

mf

C 4

mf

f

D 8 **E** 8

CODA

Ouagadougou p.3
1st Trumpet

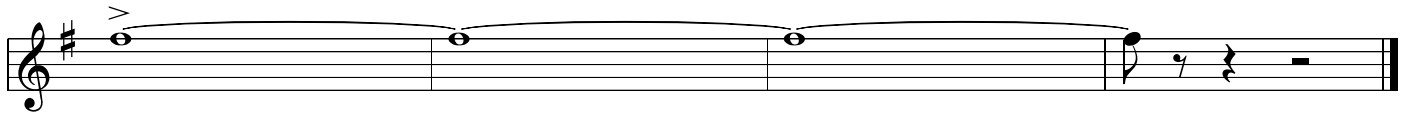
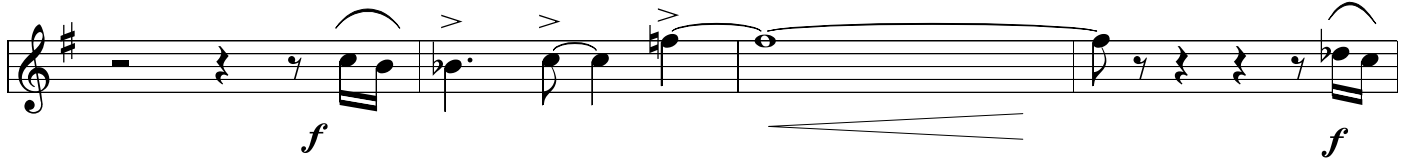
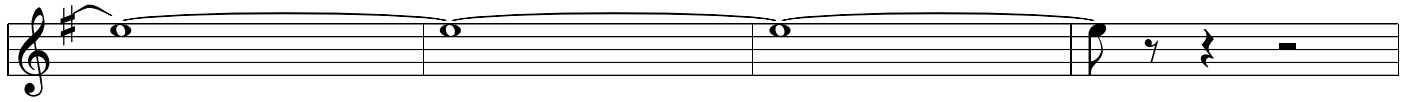

2nd Trumpet

OUAGADOUGOU

Swing
Paul Busby
PRS

♩ = 175

ff *f* *mf*

to HARMON
4

mf

A

mp

B **C** (still harmon)
16 4 *mf*

tr *f* to open **D** 8 **E** 8

CODA

Ouagadougou p.3
2nd Trumpet

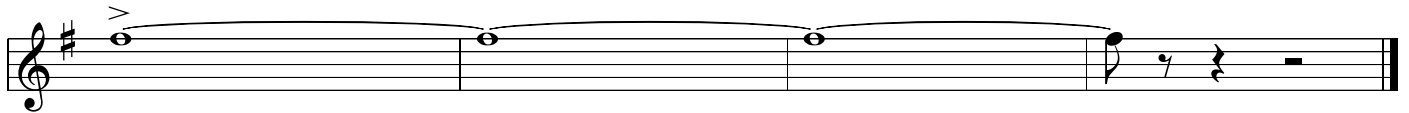
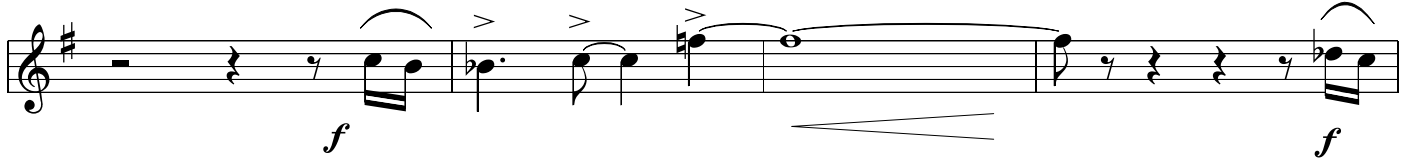
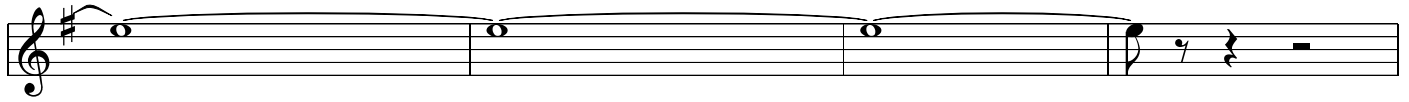

3rd Trumpet

OUAGADOUGOU

Swing
Paul Busby
PRS

♩ = 175

ff *f*

mf 4

A 16 **B**

mf

mf

mf

mf

C 4

mf

mf

f

D 8 **E** 8

mf

F 3

mp

G 15

f

H to Harmon 7 **I**

mp

J 16 **K**

mp

mp

to open **L** 8 **M** 8

CODA

Ouagadougou p.3
3rd Trumpet

4th Trumpet

OUAGADOUGOU

Swing
Paul Busby
PRS

♩ = 175

ff *f*

mf 4

A 16 **B**

mf

mf

mf

mf

C 4

mf

mf

mf

D 8 **E** 8

mf

CODA

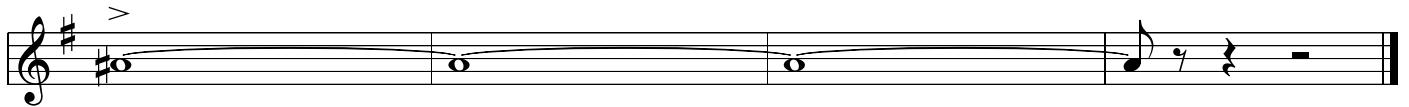
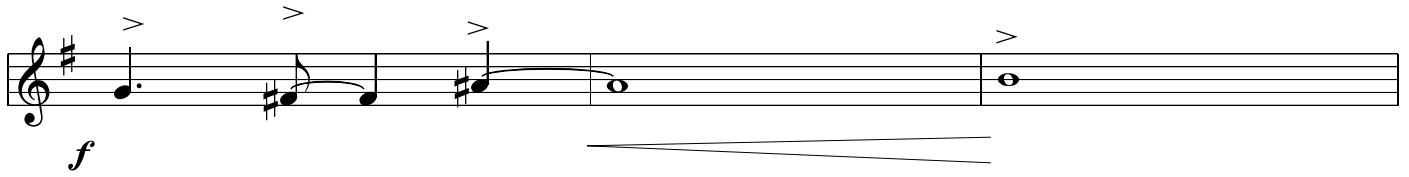
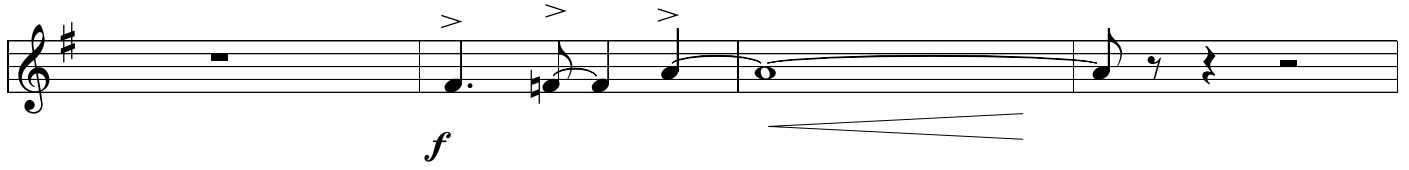
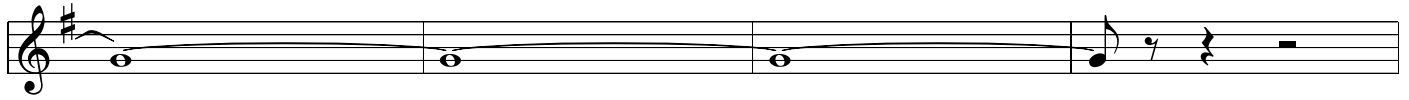

1st Trombone

OUAGADOUGOU

SWING
Paul Busby
PRS

♩ = 175

ff

f *mf*

4 **A** 16 **B** *mf*

mf

cresc.

mf

4 **C**

mf

f

f

D 8 **E** 8 **F** (echo) *mp*

(echo)

G 13 *mf cresc.*

H *solo ad lib (take over from tenor)*

Dm /: /: /:

I

EbΔ(+11) /: Dm /: /: /:

J

BbΔ(+11) /: Gm7 Eø/A A7(b9) /: DΔ /: C7sus4 /:

FΔ /: Eb7sus4 /: AbΔ Gb7sus4 FΔ Eb7sus4

K

Bø E7alt Gm7 A7alt Dm /: /: /:

B \flat Δ (+11) / E \emptyset / A / A \flat 7alt / G 7 sus 4 / G 13

G harmonic minor scale

F $^7(-5)$ / Em 7 / D / E \flat / / /

L Dm 7 M 8

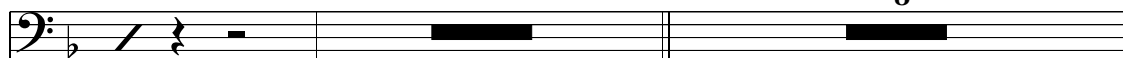

DS al \diamond

CODA

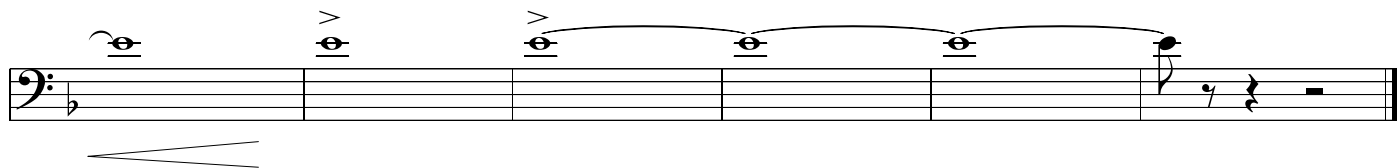
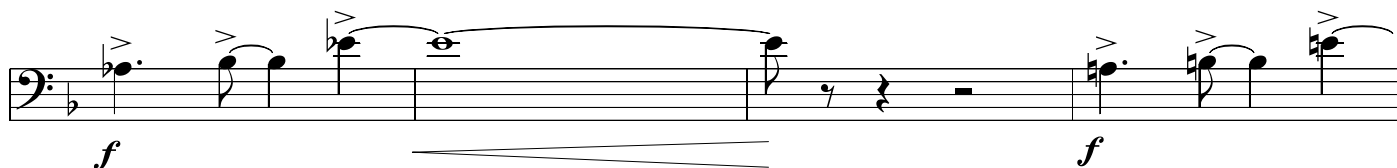
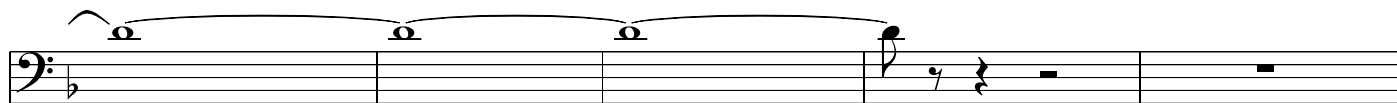

(echo)

G 13

mf cresc.

H 7 I 8

J 15 K

mf

mp mp

L 8 M 8

DS al

CODA

Ouagadougou p.3
2nd Trombone

3rd Trombone

OUAGADOUGOU

SWING
Paul Busby
PRS

♩ = 175

ff *f*

mf

4 **A** 16 **B** §

mf

mf

cresc.

mf

C 4

mf

7

mf *mf*

⊕

f

D 8 **E** 8 **F** 12

mf

G 13

mf cresc.

H - **I** 7 **J** 8 **K** 15

K

mf

mp

mp

mp

L 8 **M** 8

DS al

CODA

Ouagadougou p.3
3rd Trombone

Bass Trombone

OUAGADOUGOU

SWING
Paul Busby
PRS

$\text{♩} = 175$

ff *f*

mf

4 **A** 16 **B** §

mf

cresc.

C 4

7

mf *mf*

⊕

f

D 8 **E** 8 **F** 12

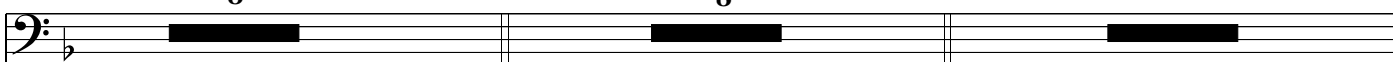

mf

G 12 > >

mf cresc.

H - 7 **I** 8 **J** 15

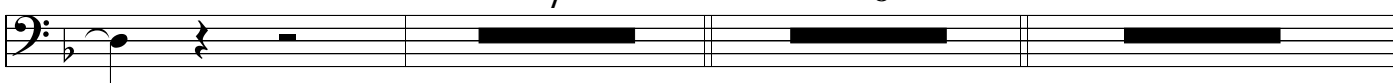

K > >

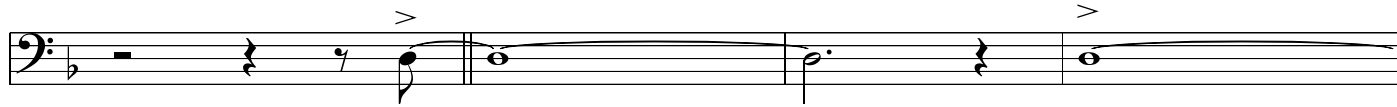

mf

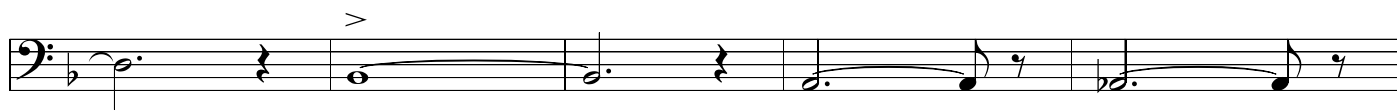

mp

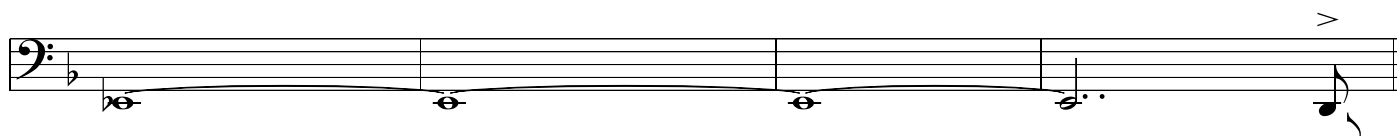

mp

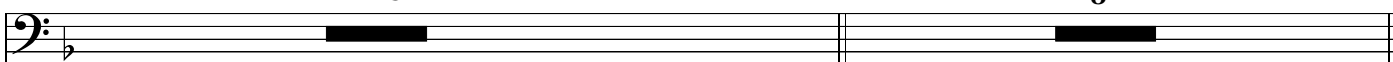

>

L 8 **M** 8

DS al 

CODA

Ouagadougou p.3
Bass Trombone

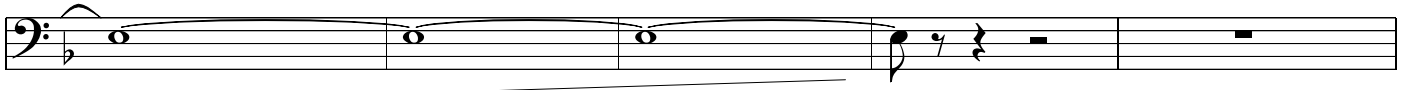

Flute

(in addition or played by 2nd Tenor)

OUAGADOUGOU

SWING
Paul Busby
PRS

♩ = 175

CODA

Piano (Rhodes)

OUAGADOUGOU

SWING
Paul Busby
PRS

♩ = 175

ff *f* *mf*

dim.

4 **A**

mp

B

$D\Delta^9$ Gm^9 Gm^7 C^9 C^9

$F\Delta$ $B^b m^9$ $B^b m^7$ $E^b 9$ $E^b 9$

$A^b \Delta$ $D^b m^7$ $F\Delta$ $B^b m^7$

$B\emptyset$ $E7(\#9+5)$ Gm^7 Gm^{11} $E\emptyset$ $E\emptyset$ $A7(b9)$

C

D

Tenor solo

E

F

G

A⁷ A^{b7(-5)} G^{7sus4} G⁷ F⁷⁽⁻⁵⁾ Em⁷

H *Trombone solo*

E^{bΔ(+11)} / / / Dm⁶⁹ / / /

I

E^{bΔ(+11)} / Dm⁶⁹ / Dm⁶⁹ / / /

J

B^{bΔ(+11)} / Gm⁷ $\frac{E^\emptyset}{A}$ A^{7(b9)} D^Δ /

C^{7sus4} / F^Δ / E^{b7sus4} /

A^{bΔ} G^{b7sus4} F^Δ E^{b7sus4} B[∅] E^{7(#9+5)}

K

Gm⁷ A⁷⁽⁺⁵⁾ Dm⁶⁹ / / /

B^{bΔ(+11)} / $\frac{E^\emptyset}{A}$ A^{b7(-5)} G^{7sus4} G¹³

gradual cresc

F¹³⁽⁻⁵⁾ Em⁷ $\frac{D}{E^b}$ / / /

L *Bass solo*

Dm⁶⁹ / / / E^{bΔ} / Dm⁶⁹ /

p

Dm⁶⁹ / / / B^{bΔ} / Gm⁷ $\frac{E^\emptyset}{A}$ A^{7(b9)}

DS al Φ

CODA

Ouagadougou p4
Piano

Chord progressions and voicings shown in the score:

- Staff 2: $D^{\flat}m7$ (voiced as G^{\flat}), $Cm7$ (voiced as F), E^{\flat} triad.
- Staff 2 (later): $Dm7$ (voiced as G), $C^{\sharp}m7$ (voiced as F^{\sharp}), E triad (voiced as F).
- Staff 3: $B^{\flat}\Delta9(+11)$, $Am\Delta9$.

Guitar

OUAGADOUGOU

SWING
Paul Busby
PRS

$\text{♩} = 175$

ff *f* *mf*

dim.

mp

A

Dsus⁴ *E[♭]Δ(+11)*

Dsus⁴

B[♭]Δ(+11) *Gm⁷* *E[♭]* *E[♭]* *A⁷*

B (horn figures)

D^Δ *Gm⁹* *Gm⁷* *C⁹* *C⁹*

F^Δ *B[♭]m⁹* *B[♭]m⁷* *E[♭]9* *E[♭]9*

A[♭]Δ *D[♭]m⁷* *F^Δ* *B[♭]m⁷*

B[♭] *E⁷(#9+5)* *Gm⁷* *Gm¹¹* *E[♭]* *E[♭]* *A⁷(b9)*

C (as at **A**)

D (broken-up feel)
Tenor solo

E

F (in 4)

G (broken-up)

A⁷ A^{b7(-5)} G^{7sus4} G⁷ F⁷⁽⁻⁵⁾ Em⁷

H

Trombone solo

E^{bΔ(+11)} / / / Dm⁶⁹ / / /

I

E^{bΔ(+11)} / Dm⁶⁹ / Dm⁶⁹ / / /

J (in 4)

B^{bΔ(+11)} / Gm⁷ E[∅] / A A^{7(b9)} D^Δ /

C^{7sus4} / F^Δ / E^{b7sus4} /

A^{bΔ} G^{b7sus4} F^Δ E^{b7sus4} B[∅] E^{7(#9+5)}

K (broken-up)

Gm⁷ A⁷⁽⁺⁵⁾ Dm⁶⁹ / / /

B^{bΔ(+11)} / E[∅] / A A^{b7(-5)} G^{7sus4} G¹³

gradual cresc

F¹³⁽⁻⁵⁾ Em⁷ D / E^b / / /

L

Bass solo

Dm⁶⁹ / / / E^{bΔ} / Dm⁶⁹ /

p

M

Dm⁶⁹ / / / B^{bΔ} / Gm⁷ E[∅] / A A^{7(b9)}

p

DS al Φ

CODA

Ouagadougou p4
Guitar

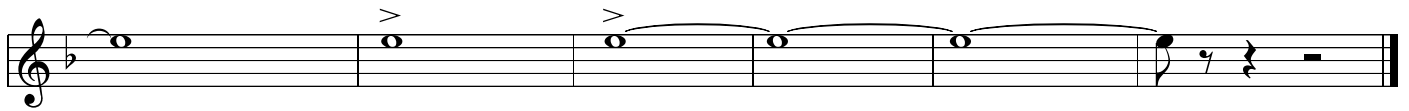
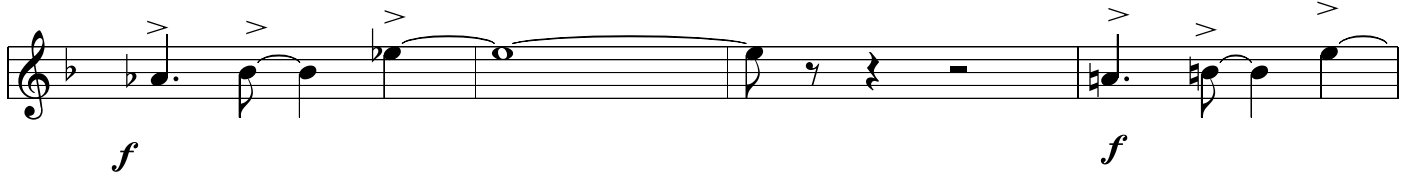
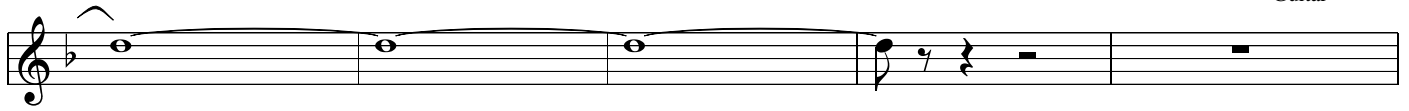

OUAGADOUGOU

SWING
Paul Busby
PRS

♩ = 175
Bass

E^b7 D⁷ D^bm⁷

B^m7 B^b7 A^m7

solo

solo

A^b

G

G^b

F

E^b

solo

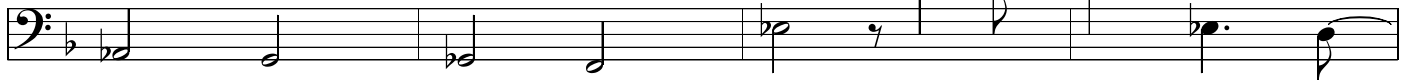

D^{sus}4

2

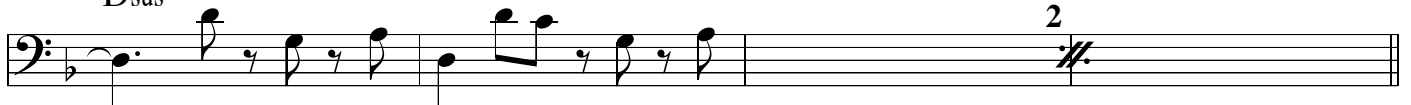

A

D^{sus}4

2

E^b

D^{sus}4

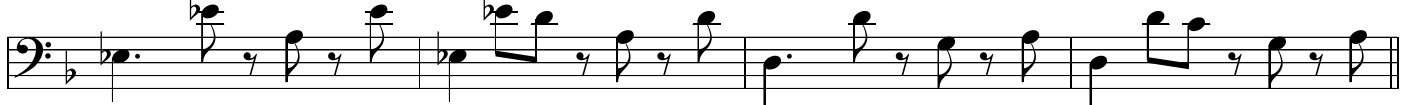

D^{sus}4

2

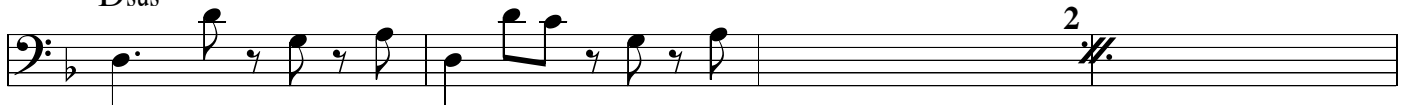

B^b

G^m7

A⁷

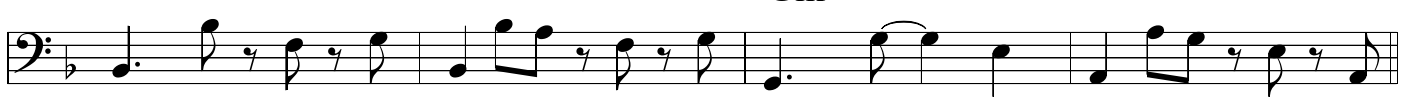

§

B

D

C⁷sus⁴

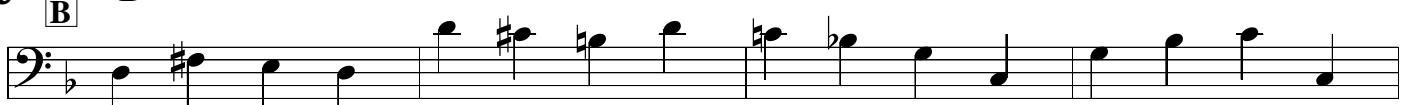

F

E^b7sus⁴

A^b

G^b7sus⁴

F

E^b7sus⁴

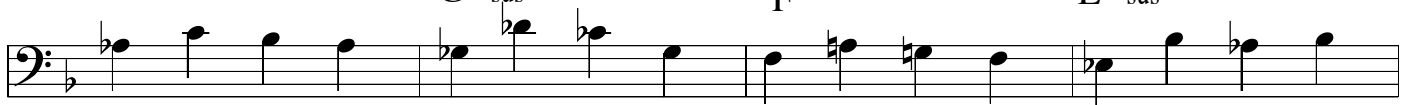

B[∅]

E⁷⁺

G^m7

A⁷

Drums

OUAGADOUGOU

SWING
Paul Busby
PRS

$\text{♩} = 175$

ff *fill* *f* *fill* *mf*

dim.

fill out (just you and the bass)

mp

A *tune* **B** *play 16 simile*

mp *mf*

gradual cresc

C *fill out (as at **A**)*

mp

tune

mf

D Tenor solo

E

F

G

H Trombone solo

I

J

in 4

K

DS al

CODA

solo

Leadsheet

OUAGADOUGOU

SWING
Paul Busby
PRS

$\text{♩} = 175$

ff Ensemble div *f*

mf

no vib

A

4 bars vamp
bass, guitar and drums

mp
saxes div
tune doubled by 2nd Trumpet (in harmon)
and flute (additional player or 2nd Tenor)
plus piano

B  **Trumpets unis**

mf **Trombones div** *mf* **Saxes unis**

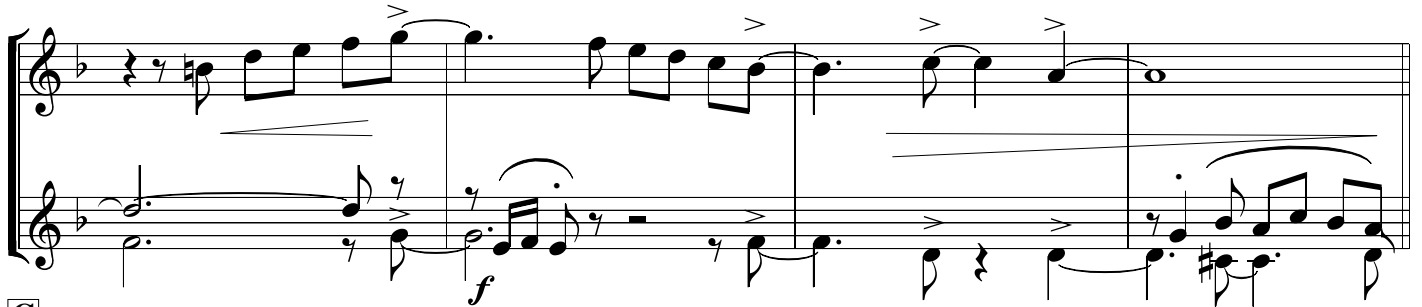
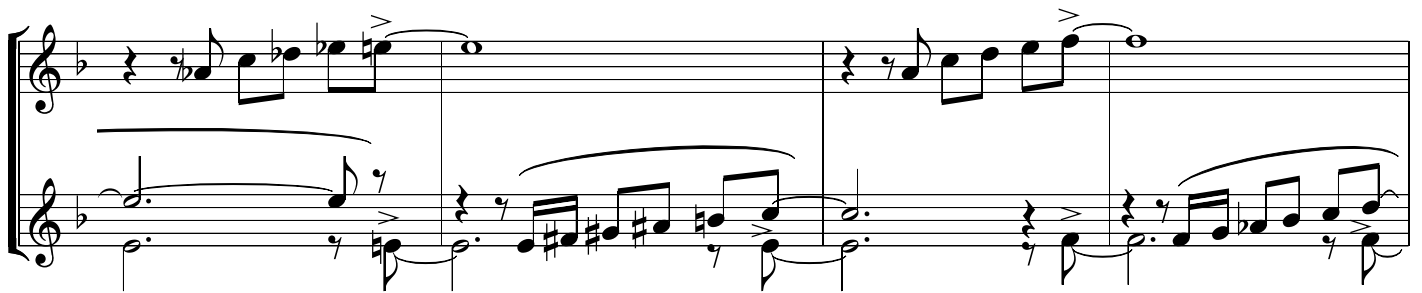
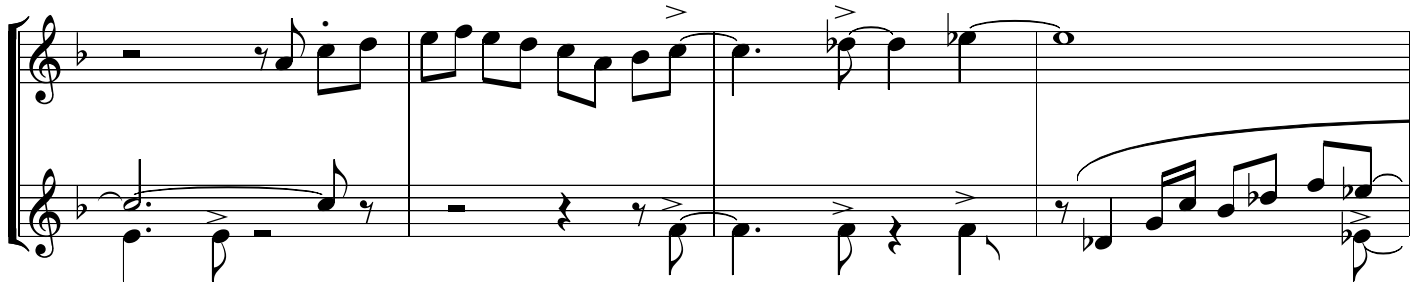

f

C

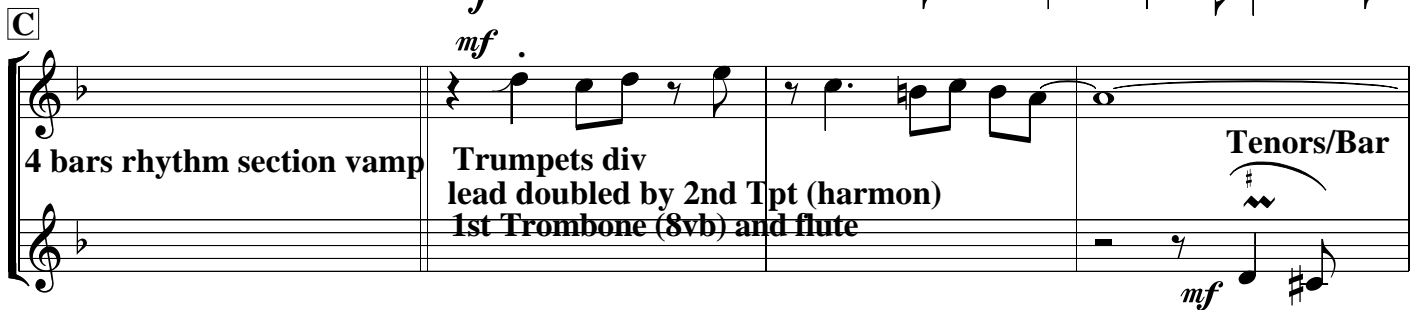

mf **4 bars rhythm section vamp** **Trumpets div lead doubled by 2nd Tpt (harmon)** **1st Trombone (8vb) and flute** **Tenors/Bar** *mf*

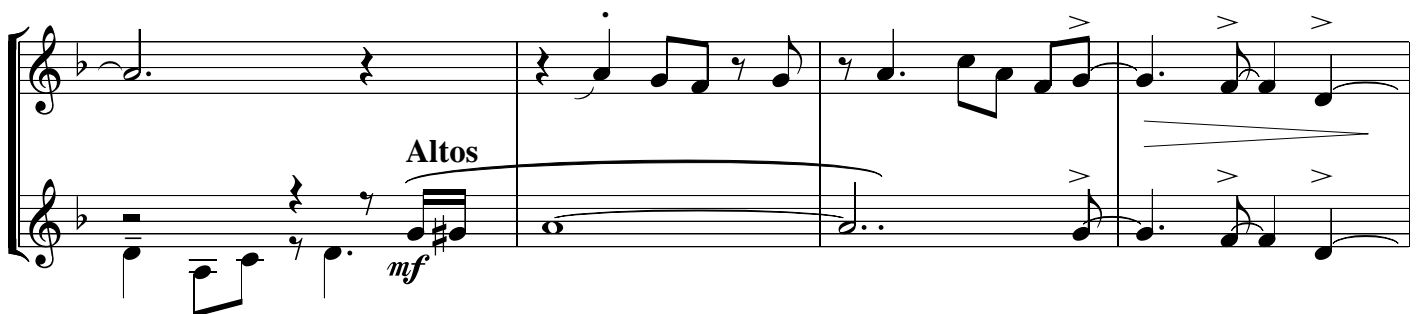

Altos *mf*

other Tbns

D

Saxes unis

1st Tenor solo 7 bars

mf *cresc.*

E

Altos/Ten2

F

7 bars

mp

Tbn 1&2

mp

Trumpets + Altos

mp

add Bar and Ten2

into block harmony (ens)

G

14 bars
(Tenor + rhythm section)

mf Tbps 123 (div)

Altos/Ten2 (div)

Tpts (div)

mf cresc.

f

Tenor solo ends

1st Trombone solo
6 bars

H

Tpts div (harmonies)

Altos

mp

mp

J

7 bars
Tbn + rhythm section

Tens/Bar

mp

add Alto 2, Bar tacet

K

Tpts div (harmonies)

other Tbn's *mp*

Tpts 3&4, Tbn2

L

M

DS al

CODA

Drum fills till end

