

THE EIGHTH DAY

Paul Busby
PRS

1st Alto

Tempo

Soprano/Pno colla

17

16

33

20

53

piano

61

add bass/drums

16

8

8

69

77

93

101

109

117

123 16 139 16 155 11 167

p

175 15 191

mp

207

4

mp *f*

4 223 12 235 6

f

247 Tempo 8 255 medium tempo 8

rit. Tempo 8 medium tempo 8

263 LATIN

p

mp

275

5 swing 7

mf *mp*

289

mf

301

old \circ = new \circ .

8

313

mp *mp* *mf* *mf rit.* *mp*

2 2

long fall 1Tpt cue

331

colla voce

339 slow tempo play background lead *p*

rit.

347

4

Bm⁷

4

gradually accel

with Tpt
Cm⁷

363

8

wild with others

371

F#13-9+11 (G dim scale)

383

4

2

THE EIGHTH DAY

Paul Busby
PRS

2nd Alto

Tempo

Soprano/Pno colla

17

16

33

20

53

piano

61

add bass/drums

16

8

8

69

77

85

93

101

109

117

123 16 139 16 155 11 167

p

175

$\frac{C\#m7}{F\#}$ $\frac{C(-5)}{F\#}$ F7alt

$\frac{Bm\Delta}{E}$ $\frac{B\flat m7}{E\flat}$ $\frac{Am7}{D}$ $\frac{G\Delta}{D}$ $D\flat7alt$

$C\Delta+5$ B7-9 E7alt 191 $Am\Delta$ $\frac{Am7}{G}$

F Δ Em7 Bm7

$B\flat m7$ $\frac{B\flat m7}{A\flat}$ $G\flat\Delta$ Fm7 Cm7

207 $C\#m7$ $\frac{C\#m7}{B}$ $B\flat7+9$ $Am\Delta$

$G\#m7$ $C\#m7$ D9+11 G9+11 F#13-9+11

Tbns in

223 F#13-9+11

Tens in

The eighth day p.3
2nd Alto

F#13-9+11

235

Tpts3/4 in

F#13-9+11

whole ens in

slower tempo

rit.

247

F#m7
B

AmΔ

Ab7+9

255

medium tempo

263

LATIN

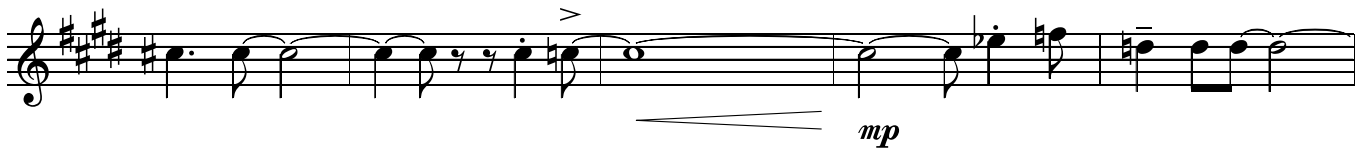
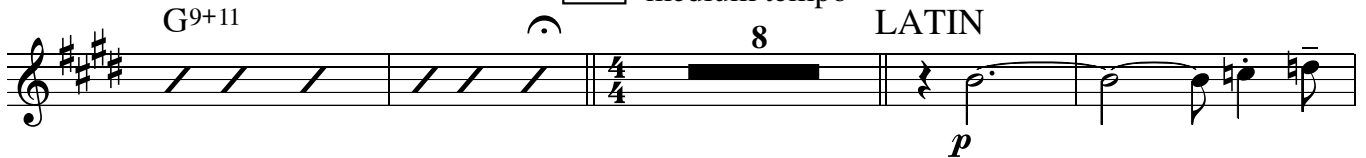

275

281

swing 7

289

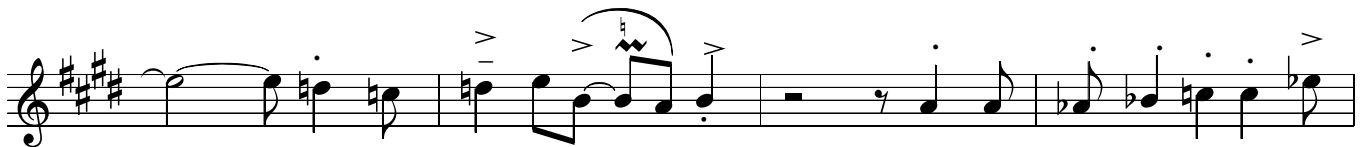
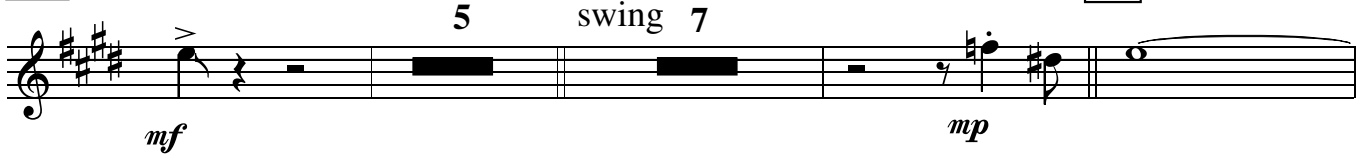

301

old d = new d.

313

331

339

347

363

371

383

8

ff

4

ff

ff

2

ff

THE EIGHTH DAY

1st Tenor

Tempo

Soprano/Pno colla

17

16

33

20

53

piano

61

add bass/drums

16

8

8

69

77

85

sfz

93

101

109

117

123 16 139 16 155 11 167

p

175 15 191

mp

207

4

mp *f*

4 223 6

mp

2 235

mf

2

f

247 Tempo 8 255 medium tempo 8 263 LATIN 12 275 6 281 swing 7

rit.

289

mp

301 old $\text{♩} = \text{new } \text{♩}$
B13-9+11

5

Tbns in

add Sxs

313 B13-9+11

add Tpts 3/4

full ens

horns fall gradually die out

rit.

331 1Tpt cue colla voce

339 slow tempo play

p

347

rit. p gradually accel

363

371

383

THE EIGHTH DAY

2nd Tenor

Tempo

Soprano/Pno colla

17

16

33

20

53

piano

61

add bass/drums

16

8

8

69

77

93

123 16 139 16 155 11 167

p

175 15 191

mp

207

4

mp *f*

4 223 6

mp

235 2

mf

2

f *rit.*

247 Tempo 8 255 medium tempo 8 263 LATIN 12 275 6 281 7 swing

swing

289

301 old $\text{♩} = \text{new } \text{♩}$.

313

331 colla voce

339 play

347

371

383

THE EIGHTH DAY

Swing
Paul Busby
PRS

Soprano *Colla voce - not too slow*

17

33

Tempo ♩ = 186

The eighth day p.2
Soprano

53 *piano* 8 *add bass/drums* 8 69 *unis*

8 8 69 *mp*

77 *mf*

85 *mf*

93 *sfz*

101 *sfz*

109 *mf*

123 16 139 16 *p*

155 11 167

175 15

191 16 207 6

mp

f 4

223 12 235 6

rit.

247 Tempo 8 255 medium tempo 8

263 LATIN unis

p

mp

275 5 281 swing 7

mf mp

289

301 old $\text{♩} = \text{new } \text{♩}$.

363

371

fast

wild B¹³⁻⁹⁺¹¹ (C dim scale - see below)

383

scale for B¹³⁻⁹⁺¹¹

THE EIGHTH DAY

1st Trumpet

Tempo

Soprano/Pno colla

piano

add bass/drums

16 17 16 33 20 53 8 61 8

69 *mp* *unis*
harmon

77 *mf*

85 4

open 93 4

mf

101 7 109 *f*

2 117 4 *mp*

123 16 139 16 155 12 167 8

175 *p* *sneak in* 11

mp

207

f

4

mp

f

4

223

12

235

6

f

rit.

247

Tempo 8

255

medium tempo 8

263

LATIN
HOB unis

p

mp

open

275

mf

281

swing

289

301

old ♩ = new ♩ .

313

331

colla voce

339

slow tempo

fill
A7alt

347

rit.

p

gradually accel

mp

mp

363

mf

371

fast

8

383

ff

4

2

THE EIGHTH DAY

2nd Trumpet

Tempo

Soprano/Pno colla

17

16

33

20

53

piano

61

add bass/drums

16

8

8

69

unis
harmon

mp

77

mf

85

4

open

93

mf

mf

101

6

109

mf

f

2

mp

117

4

123

16

139

16

155

12

167

6

175

p

12

mp

207

mp

mp *f*

4 223 12 235 6

f

rit.

247 Tempo 8 255 medium tempo 263 LATIN HOB unis

p

mp

open

mp

275

mf

3 3 3 3
p cresc.

281 swing 5 *mp*

289

mf

301 old $\text{♩} = \text{new } \text{♩}$ 8

313 8

mf long fall 1Tpt cue slow straight 8s

mf rit. 2 *mp*

331 colla voce 3

339 slow tempo 3

347 play

363

371

fast

383

2

THE EIGHTH DAY

3rd Trumpet

Tempo

Soprano/Pno colla

17

16

33

20

53

piano

8

61

add bass/drums

8

69

HOB

77

93

117

123

16 139 16 155 12 167 6

175 13 191 *p*

mp

207 4 *mp*

4 223 12

f

235 *mf*

2 *f*

247 Tempo 8

255 medium tempo 8

rit.

263

LATIN
HOB unis

p

mp

open

275

mf *p cresc.*

281

swing

289

5 *mp*

301

old $\text{♩} = \text{new } \text{♩}$.

313

8 4 *mp*

2 *mf*

long fall

1Tpt cue
slow straight 8s

mf rit.

mp

331

colla voce

339

slow tempo

347

play

gradually accel

4

with Alto

Fm7

363

8

371

wild

B13-9+11 (C dim scale - see last line below)

ff

383

2

scale for B13-9+11

THE EIGHTH DAY

4th Trumpet

Tempo

Soprano/Pno colla

17

16

33

20

53

piano

8

61

add bass/drums

8

69

HOB

77

93

117

123

16 139 16 155 12 167 6

p

175

14 191

mp

207

4

mp

4 223 12

f

235

2

mf

247

f
Tempo
8

255

medium tempo
8

rit.

263

LATIN
HOB unis

p

open

mp

275

mf *p cresc.*

281

swing

289

mp

mf

301 old ♩ = new ♩ .

313

mp

2

mf

long fall

1Tpt cue
slow straight 8s

mf rit. *mp*

331

colla voce

339

slow tempo

347

play

363

371

383

1st Trombone

THE EIGHTH DAY

♩ = 186
Tempo

Soprano/Pno colla voce

17

16

33

20

53

piano

61

add bass/drums

16

8

8

69

HOB

77

85

mf

93

101

109

117

123

Piano solo

2

16

139

16

175

155

12

167

6

p

mp

mp

207

mp *f*

mp

mp

235

mf

f *rit.*

247

mp

mp //

255

medium tempo

263

LATIN

275

12

2

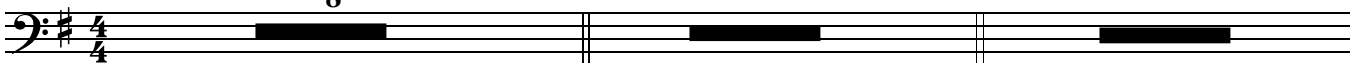

p cresc.

281

swing

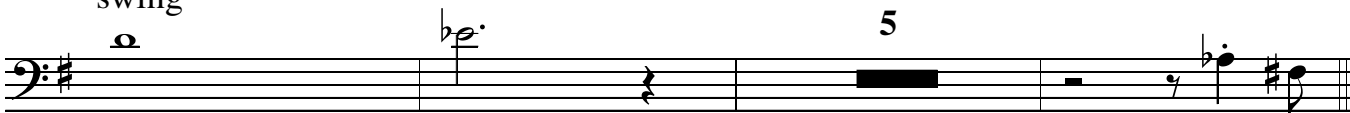

289

mp

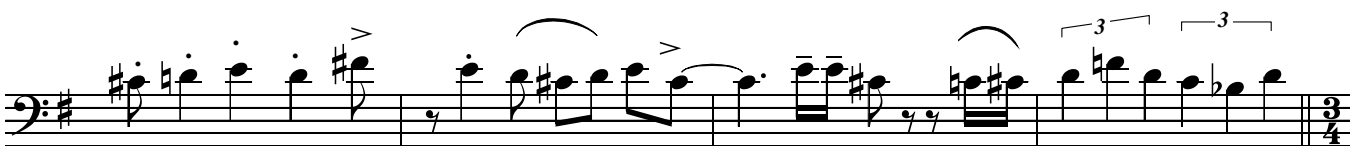

mf

301

old = new

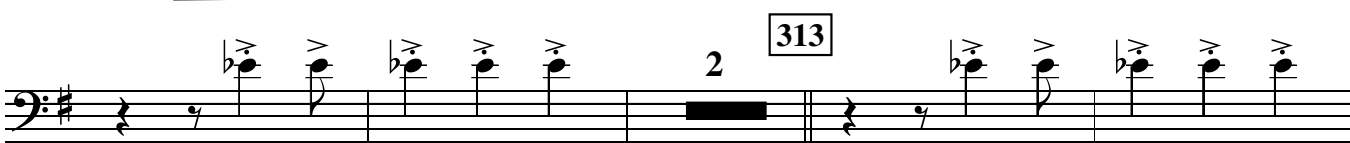
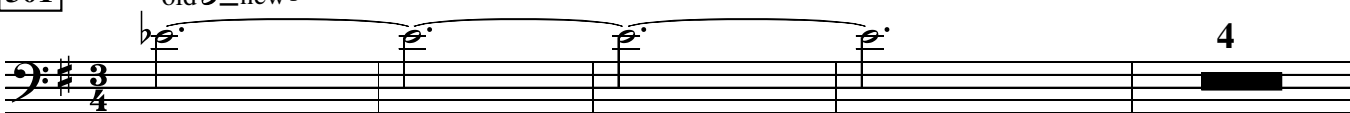

mp

mp

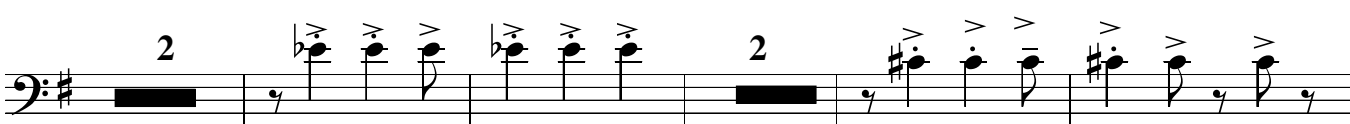

mf

mf

long fall

1Tpt cue
slow straight 8s colla voce

331

mf rit.

mp

339

slow tempo

rit.

347

play

p

gradually accel till 371

mp

363

mf

371 fast

383

ff

THE EIGHTH DAY

♩ = 186
Tempo

2nd Trombone

Soprano/Pno colla voce

17

16

33

20

53

piano

61

add bass/drums

16

8

8

HOB

69

77

85

93

101

109

117

123

Piano solo

2

16

139

16

Sxs in

Alto solo

The eighth day p.2
2nd Trombone

155

12

167

8

175

16

191

207

247

Tempo

rit.

medium tempo

255

solo

A⁷sus⁴

E^b/
A

A^b7^{alt}

D^mΔ/
G

F[#]7^{sus}4 F⁷sus⁴

B^bΔ/
F

E⁷alt

$E\flat\Delta+5$ $D7alt$ $G7alt$ 263 $Cm7$ $Dm7$

$D\flat m7$ $E\flat m7$ $Em7$

$F\sharp m7$ $Gm7$ 275 $A^{13+9+11}$ $\frac{Am7}{D}$ Cm

$B7alt$ $B\flat^{9+11}$ 281 swing $A7sus4$ $\frac{E\flat}{A}$ $A\flat7alt$ $\frac{Dm\Delta}{G}$

$F\sharp7sus4$ $F7sus4$ $\frac{B\flat\Delta}{F}$ $E7alt$ $E\flat\Delta+5$ $D7alt$ $G7alt$

289

$Cm7$

mp *mf*

301

old $\underline{\underline{d}}$ new $\underline{\underline{d}}$.

mp

313

mp

mf *mf*

long fall

1Tpt cue **331**

mf rit.

2

slow straight 8s colla voce

mp

339

slow tempo

347

rit.

play

p gradually accel till 371

mp

363

mf

371

fast

ff

7

3rd Trombone

THE EIGHTH DAY

♩ = 186
Tempo

Soprano/Pno colla voce

17

16

33

20

53

piano
8

61

add bass/drums

8

69 horns - tune

77

8

8

85

4

mf

93

mf

101

mf

109

f

117

123

Piano solo

16

139

16

155

12

167

Sxs in
8

175

Alto solo
16

191

mp

2

207

223

235

247

Tempo

medium tempo

Latin

255

8

263

12

275

281

289

347

play

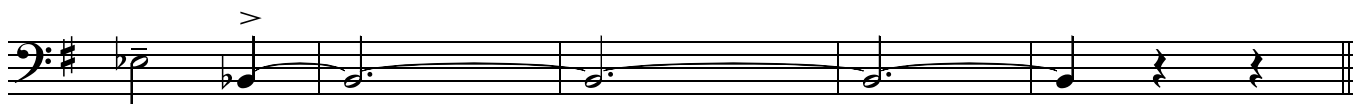

363

8

371

wild (with others)

A¹³⁻⁹⁺¹¹ (see scale below)

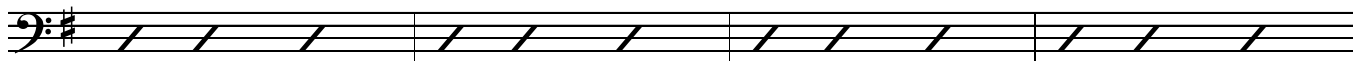

12

383

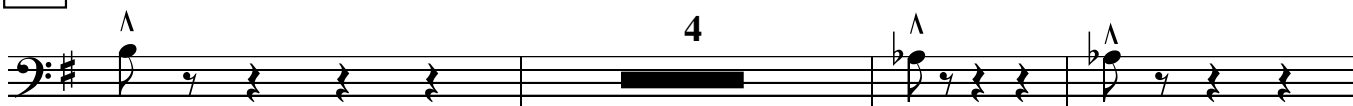

ff

A¹³⁻⁹⁺¹¹
scale

THE EIGHTH DAY

Paul Busby
PRS

Bass Trombone

Tempo
♩ = 186

Soprano/Pno colla voce

17

16

33

20

53

piano
8

61

add bass/drums

8

69 horns - tune

8

77

8

85

4

mf

93

mf

101

mf

109

f

117

123

Piano solo

2

16

139

16

155

12

167

Sxs in
8

175

Alto solo
16

191

mp

2

207

223

235

247

Tempo

medium tempo

Latin

255

8

263

12

275

281

289

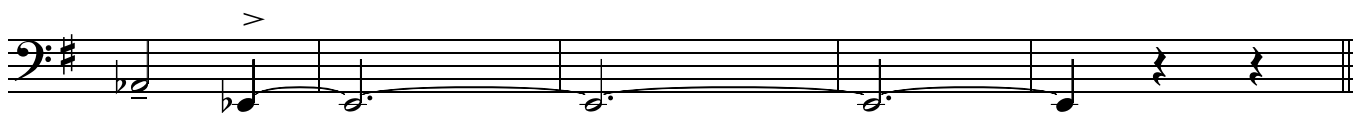

363

371

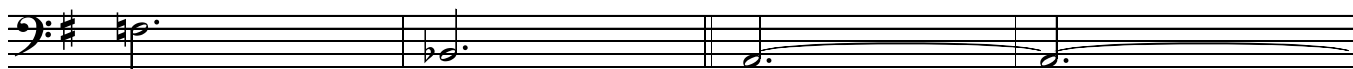

383

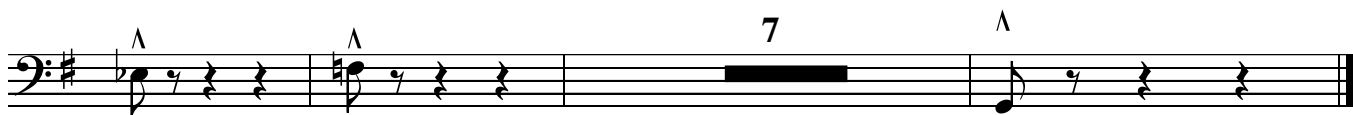

THE EIGHTH DAY

Guitar *Sop/Pno colla*

piano vamp

Paul Busby
PRS

16 17 16 33 20 53 Tempo 8

61 *sustain chords* *mp*

69 *Tune* *mp*

77

85

93

101 *mf cresc.* 109

117

123 *piano solo*

$C\sharp m^7$ Cm^7 $B\flat\Delta$
 $F\sharp$ F F

139

$G^7\text{alt}$ z $Cm\Delta$ Cm^7
 $B\flat$ $A\flat\Delta(+11)$ Gm^7

Dm^7 z z z $C\sharp m\Delta$ $C\sharp m^7$
 B

$A\Delta(+11)$ $A\flat m^7$ $E\flat m^7$ z z z

155

$Em\Delta$ Em^7 $D\flat^7\text{alt}$ $Cm\Delta$ Bm^7 Em^7
 D

$F7(-5)$ $B\flat^9(-5)$ $A^9(-5)$ z z z

167

Am^7 z Cm^6 z $B^7\text{alt}$ z
 D

175 *Alto solo*

$B\flat^9(-5)$ z Em^7 z $E\flat$ z
 A A
mp

$A\flat^7\text{alt}$ z $Dm\Delta$ z $C\sharp m^7$ Cm^7
 G $F\sharp$ F

$B\flat\Delta$ $E^7\text{alt}$ $E\flat\Delta(+5)$ $D^7(\flat 9)$ $G^7\text{alt}$ z
 F

191

$Cm\Delta$ Cm^7 $A\flat\Delta$ Gm^7 Dm^{11} z
 $B\flat$

z z $C\sharp m\Delta$ $C\sharp m^7$ $A\Delta$ $A\flat m^7$
 B

207

E^bm¹¹ / / / || Em^Δ Em⁷
D

D^b7alt Cm^Δ Bm⁷ Em⁷ F⁷(-5) B^b9(-5)

223 A⁹(-5) for 8 bars mp
235 A¹³(-5) for 12 bars mf
A¹³(-5) for 8 bars
A¹³(-5) for 4 bars rit. mp
horns hold long note 247 Tempo

Am⁷ / / / / / D
Cm^Δ / B⁷(#9+5) / B^b9(-5) / / 4/4

255 medium tempo ♩ = 124
broken-up Tbn solo

mp
Em⁷ A E^b A A^b7alt Dm^Δ G C[#]m⁷ F[#] Cm⁷ F B^bΔ F E⁷alt

263 Latin feel

E^bΔ(+5) D⁷alt G⁷alt Cm⁷ / Dm⁷ /

C[#]m⁷ / E^bm⁷ / Em⁷ /

275

F[#]m⁷ Gm⁷ A⁷(-5) / Am⁷ Cm^Δ
mf D

281 swing in 4

B⁷(#9-5) B^b9 Em⁷ E^b A^b7alt Dm^Δ G

289 Ens

C[#]m⁷ Cm⁷ B^bΔ F[#] F E⁷alt E^bΔ(+5) D⁷alt G⁷alt Cm⁷ / mp

Dm⁷ / C[#]m⁷ / E^bm⁷ /
cresc.

301 as per triplets in last bar Tenor solo cue: horn riff starts
Bm⁷ E F[#]m⁷ Gm⁷ A¹³(b9-5) A¹³(b9-5)
3/4 for 8 bars for 4 bars mp

313

cue: horns fall off chord

for 14 bars
cresc.

rit.

colla voce
trumpet cue

331

mp

Am⁷
D

E^bΔ(+11) Em⁷ F7(-5)

slow tempo

339

gradual accel

F#m¹¹ B7(#9+5) E[∅] A7(#9+5) G
A^b

slow

347

rit.

soprano cue

Cm^Δ Cm⁷
B^b A^bΔ

Gm¹¹ Dm¹¹ C#m^Δ

C#m⁷
B A^Δ G#m¹¹ D#m¹¹
(E^bm¹¹)

363

mp

cresc.

Em^Δ Em⁷
D C#7alt Cm^Δ Bm⁷

fast tempo

solo with others

371

A¹³(b9-5)

for 12 bars

383

G⁶
A^b D^bΔ69 E^b7sus⁴ F7sus⁴

ff

6

all tacet

THE EIGHTH DAY

soprano cue:

colla voce

p

Em⁷
A

E^baddA
A

A^b7(#9+5)

Dm⁷
G

Dm^Δ
G

C[#]m⁷
F[#]

Cm⁹
F

B^bΔ(+11)
F

E7(b9+5)

E^bΔ(+5)

D7(b9+5)

G7(b9-5)
fill

17

Cm^Δ

Cm⁷
B^b

A^bΔ(+11)

Gm¹¹ Dm¹¹

Dm¹¹

C[#]m^Δ

C[#]m⁷
B

Chords: $A^{\Delta(+11)}$, $G^{\#m11}$, $D^{\#m11}$

33

Chords: $Em^{\Delta 11}$, Em^{11} / D , $C^{\#7(\#9+5)}$, Cm^{Δ}

cresc. *accel.*

Chords: Bm^7 , Em^9 , $F7(-5)$, $B^b9(-5)$

Chords: $A^{13(-5)}$, Am^{11} / D

rit. dim.

Chords: Cm^{Δ} , $B7(\#9)$

53

♩ = 186 solo vamp

Piano

The eighth day p.3

Tempo

61 *mp*
add bass & drums

69

77

85

93

101

mf cresc.

109

117

123 solo ad lib

$C^{\#}m^7$ Cm^7 $B^{\flat}\Delta$
 $F^{\#}$ F F

139

G^7alt Cm^{Δ} Cm^7
 $\cancel{/}$ B^{\flat} $A^{\flat}\Delta(+11)$ Gm^7

Dm^7 $C^{\#}m^{\Delta}$ $C^{\#}m^7$
 $\cancel{/}$ $\cancel{/}$ $\cancel{/}$ B

$A^{\Delta(+11)}$ $A^{\flat}m^7$ $E^{\flat}m^7$ $\cancel{/}$ $\cancel{/}$ $\cancel{/}$

155

Em^{Δ} Em^7 $D^{\flat}7alt$ Cm^{Δ} Bm^7 Em^7
 D

$F7(-5)$ $B^{\flat}9(-5)$ $A^9(-5)$ $\cancel{/}$ $\cancel{/}$ $\cancel{/}$

167

Am^7 Cm^6 B^7alt
 D $\cancel{/}$ $\cancel{/}$ $\cancel{/}$

175

end of solo

$B^{\flat}9(-5)$ Em^7 E^{\flat}
 A A $\cancel{/}$
mp

$A^{\flat}7alt$ Dm^{Δ} $C^{\#}m^7$ Cm^7
 $\cancel{/}$ G $\cancel{/}$ $F^{\#}$ F

$B^{\flat}\Delta$ E^7alt $E^{\flat}\Delta(+5)$ $D7(\flat 9)$ G^7alt $\cancel{/}$
 F

191

Cm^{Δ} Cm^7 $A^{\flat}\Delta$ Gm^7 Dm^{11} $\cancel{/}$
 B^{\flat}

$\cancel{/}$ $\cancel{/}$ $C^{\#}m^{\Delta}$ $C^{\#}m^7$ A^{Δ} $A^{\flat}m^7$
 B

207

E^bm¹¹ / / / || Em^Δ Em⁷
D

D^b7alt Cm^Δ Bm⁷ Em⁷ F⁷(-5) B^b9(-5)

223 A⁹(-5) for 8 bars mp A¹³(-5) for 12 bars mf 235 A¹³(-5) for 8 bars horns hold long note A¹³(-5) for 4 bars rit. 247 Am⁷ Tempo D

Cm^Δ / B⁷(#9+5) / B^b9(-5) / 4/4

255 medium tempo ♩ = 124
broken-up Tbn solo

mp Em⁷ A E^b A A^b7alt Dm^Δ G C[#]m⁷ F[#] Cm⁷ F B^bΔ F E⁷alt

263 Latin feel

E^bΔ(+5) D⁷alt G⁷alt Cm⁷ / Dm⁷ /

C[#]m⁷ / E^bm⁷ / Em⁷ /

275

F[#]m⁷ Gm⁷ A⁷(-5) / Am⁷ Cm^Δ
mf D

281 swing in 4

B⁷(#9-5) B^b9 Em⁷ A E^b A^b7alt Dm^Δ G

289 Ens

C[#]m⁷ F[#] Cm⁷ F B^bΔ F E⁷alt E^bΔ(+5) D⁷alt G⁷alt Cm⁷ / mp

Dm⁷ / C[#]m⁷ / E^bm⁷ /
cresc. as per triplets in last bar

mf Bm⁷ E F[#]m⁷ Gm⁷ 301 3/4 A¹³(b9-5) for 8 bars cue: horn riff starts A¹³(b9-5) for 4 bars mp

313

cue: horns fall off chord

for 14 bars *cresc.* *rit.* *colla voce* *mp*

trumpet cue

$A^{13(b9-5)}$ $A^{13(b9-5)}$ $E^b\Delta(+11)$ Em^7 $F7(-5)$ Am^7 D

slow tempo

rit. $F\#m^{11}$ $B7(\#9+5)$ $E\emptyset$ $A7(\#9+5)$ G A^b

$\bullet = 92$

gradual accel

rit. $D7(b9+5)$ $G7(b9+5)$ *arp* *soprano cue* Cm^{Δ} Cm^7 B^b $A^b\Delta$

slow

Gm^{11} Dm^{11} $C\#m^{\Delta}$

$C\#m^7$ A^{Δ} $G\#m^{11}$ $D\#m^{11}$ (E^bm^{11})

B

mp *cresc.* Em^{Δ} Em^7 D $C\#7alt$ Cm^{Δ} Bm^7

363

fast tempo *solo with others* Em^9 $F7(-5)$ $B^b9(-5)$ $A^{13(b9-5)}$

371

for 12 bars

383

G^6 $D^b\Delta 69$ E^b7sus^4 F^7sus^4

A^b

4

ff

6 *all tacet*

THE EIGHTH DAY

Paul Busby
PRS

Bass

out of tempo

$\text{♩} = 186$ *piano vamp*

16

17

16

33

20

53

Tempo 7

61

in 1

69

horns in

77

85

93

101

109

117

piano solo

123 broken-up

139

155

Bass line for measure 155: A, A^bm⁷, E^bm⁷, /, /, /, Em, $\frac{Em^7}{D}$

Bass line for measure 160: D^b7(+5), Cm, Bm⁷, Em⁷, F7(-5), B^b9(-5), A7(-5), /

167

Bass line for measure 167: /, /, D⁷sus⁴, /, Cm, /, B7(+5), /

175 *alto solo*

Bass line for measure 175: B^b7, /, A⁷sus⁴, /, A7(-5), /, A^b7+, /

Bass line for measure 180: G7(-5), /, F[#]7sus⁴, F⁷sus⁴, $\frac{B^b}{F}$, E7(-5), E^b+, D7(-5)

191

Bass line for measure 191: G7(-5), /, Cm, $\frac{Cm^7}{B^b}$, A^b, Gm⁷, Dm⁷, /

Bass line for measure 196: /, /, C[#]m, $\frac{C^{\#}m^7}{B}$, A, A^bm⁷, E^bm⁷, /

207

Bass line for measure 207: /, /, Em, $\frac{Em^7}{D}$, D^b7+, Cm, Bm⁷, Em⁷

Bass line for measure 223: F7(-5), B^b9(-5), A7(b9-5) for 8 bars, A7(b9-5) for 12 bars, A7(b9-5) for 8 bars

cue: horn riffs start

cue: long note on horns

Bass line for measure 247: A7(b9-5) for 4 bars, D⁷sus⁴, Cm, B⁷, B^b7, $\frac{4}{4}$

rit.

255 medium tempo
Trombone solo
broken-up

Bass line for measure 255: $\frac{4}{4}$ A⁷sus⁴, A⁷alt, A^b7alt, G7(-5), F[#]7sus⁴, F⁷sus⁴, $\frac{B^b}{F}$, E7alt

263

Latin feel

Bass line for measure 263: E^b+, D⁷alt, G⁷alt, Cm⁷, /, Dm⁷, /, C[#]m⁷, /

Bass line with chords: E^bm⁷, /, Em⁷, /, F[#]m⁷, Gm⁷, A⁷alt, /

281 swing in 4

Bass line with chords: D⁷sus⁴, Cm, B⁷alt, B^b7, A⁷sus⁴, A⁷alt, A^b7alt, G⁷(-5)

289

Bass line with chords: F[#]7sus⁴, F⁷sus⁴, B^b/F, E⁷alt, E^b+, D⁷alt, G⁷alt, Cm⁷, /

Bass line with chords: Dm⁷, /, C[#]m⁷, /, E^bm⁷, /, E⁷sus⁴, /

301 as per triplets in last bar

riffs start
A⁷(b9-5)

Bass line with chords: F[#]m⁷, Gm⁷, $\frac{3}{4}$ for 8 bars, for 4 bars

313

cue: long fall on horns

Trumpet pick-up

out of tempo

Bass line with chords: A⁷(b9-5) for 14 bars, A⁷(b9-5) rit., A⁷(b9-5) for 8 bars, A⁷(b9-5) for 4 bars, 8

339

slow tempo ♩ = 94

Bass line with notes: quarter notes, half note, quarter note, quarter note, quarter note, quarter note

in 1
slow

gradual accel

rit.

347

Bass line with chords: Cm, Cm⁷/B^b, A^b, Gm⁷

Bass line with chords: Dm⁷, /, /, /, C[#]m, C[#]m⁷/B, A, A^bm⁷

363

Bass line with chords: E^bm⁷, /, /, /, Em, Em⁷/D, D^b7+, Cm

fast tempo lots solo

371

383

Bass line with chords: Bm⁷, Em⁷, F⁷(-5), B^b7, A⁷(b9b5) for 12 bars, 4

Bass line with notes: quarter notes, quarter notes, quarter notes, 6, all tacet, 6, quarter notes

THE EIGHTH DAY

Paul Busby
PRS

Drums

out of tempo

Tempo *piano vamp*

16

17

16

33

20

53

$\text{♩} = 186$

7

61 *in 1 jazz waltz* play 8 *mp* 69 *tune* *mp*

77 *fill* 16

85 *mf* *Brass*

93 *mf* *Sxs* *Brass*

101 *Sxs*

109 *Brass* *cresc.* *f*

117 *fill* 123 *piano solo* 139 play 16 play 16

155 167 *Sxs in* 175 *alto solo* 191 *horns in* 207 *ens* play 12 play 8 play 16 play 16 play 6

8

223 229 235 *play 3 times in all*

build

Ensemble notation with accents (>) and dynamic markings. Includes a *rit.* marking.

Eleventh staff of music with dynamic markings: *rit.*, *gradual accel*, *fast tempo*, *solo*. Includes measure numbers 363, 371, 383 and *play 8*, *busy fills for 12 bars*.

Twelfth staff of music with dynamic markings: *f*, *all tacet*. Includes measure numbers 5, 6.

THE EIGHTH DAY

soprano cue:

colla voce *Piano* *p* Em^7 A $E^{\flat}addA$ A

$A^{\flat}7(\#9+5)$ Dm^7 G Dm^{Δ} G

$C^{\#}m^7$ $F^{\#}$ Cm^9 F $B^{\flat}\Delta(+11)$ F $E7(\flat 9+5)$

$E^{\flat}\Delta(+5)$ $D7(\flat 9+5)$ $G7(\flat 9-5)$ *fill*

17

Cm^{Δ} Cm^7 B^{\flat} $A^{\flat}\Delta(+11)$ Gm^{11} Dm^{11}

Dm^{11} $C^{\#}m^{\Delta}$ $C^{\#}m^7$ B

33

Moderately fast

53 Tempo ♩ = 186

Piano

Em⁹ F#m⁹/B Em⁹ F#m⁹/B

61

add Bass/Drms

Em⁹ F#m⁹/B Em⁹ F#m⁹/B Fm⁹/B_b

69

Sop/Tpts1/2
Tpt4/Alt2 Tpt3/Alt1
mp Tbn1/Ten1 Tbn2/Ten2

77

mf

85

Sxs in 8s

mf
Tpts3/4/Tbns1/2 div

sfz
Brass div

93

Brass div except Tpt1

sfz Brass div, add Tpt 1

101

Brass div except Tpts1/2

109

add Tpt2

add Tpt1

Sxs div

mf

Brass div except Tpts1/2

Brass div except Tpts3/4

Brass div except Tpts1/2

p

Tbns out

123

139

155

Sxs unis

Pno solo

16 bars

Pno solo cont'd

16 bars

Pno solo cont'd

11 bars

p

167

175

191

207 Alto solo cont'd

Alto solo cont'd **223**

4 bars *Tbns div mp*

mp add Tens - div

mp

235

mf
add Tpts3/4 - div
mf

f Sxs div

f Brass div *rit.*

247 slower tempo

mp *Tbns div*

255 medium tempo (swing)

new = *old* **263** Latin
Sop/Alts div
p *Tpts div*
HOB

Tbn 2 solo
8 bars

Tenor solo cont'd

313

Sxs div

mp

331

colla voce with piano

339 slow tempo

347

Soprano

slow

Alto1 fill

mp

Alto1/Tpt3 fill

mp

363

mf

mf

371 *Alto1/Tpt3/Tbn3 fill add Soprano*

f

f

383

soloists *wild* 8 bars *ff* *Tpts/Tbn1*

other Sxs *ff* *Tpts/Tbn1*

Drums 4 bars

Sxs div

Brass div

all tacet *Tbns/Bass/Pno*