

Soprano

ALI'S ADVENTURES IN WONDERLAND

straight 8s
Paul Busby
PRS

1 $\text{♩} = 70$ 8 8 17 3 *Piano cue*

play (unis Tpt1)
p

24

32

40 Double tempo - swing *1/2 tempo feel to begin with*

F#m7 Bm7 F#m7

Dm7 Am7 Cm7 F#7alt

48 56

Bm7 F#m7 Bm7 F#m7

Dm7 Am7 Cm7 F#7alt

64

Bm7 F#m7 Bm7 F#m7

Dm⁷ Am⁷ Cm⁷ F#⁷alt

72 F#⁷alt 75 8 83 7 mp

91 5 mf

99 mf

107 mf f

slow fall 115 4 F#⁷alt

swap phrases with Tpt
123 Tpt 1st F#⁷alt for 8 bars 131 sim F#⁷alt for 10 bars

with Tpt 141 F#⁷alt gradual rit

Half tempo

149

(straight 8s)

151

7

159

unis with Tpt

Measure 149: (straight 8s) **2**

Measure 151: **7**

Measure 159: *p*

1st Alto

ALI'S ADVENTURES IN WONDERLAND

straight 8s
Paul Busby
PRS

1 $\text{♩} = 70$ 8 9 8 17 3 *Piano cue*

play *p*

24

32

40 Double tempo - swing 6 48 5 *p*

start gliss straightaway

56 *p*

p *mp*

64 *mp* 3

3 3

72

mf

75

8

83

7

91

mp

99

mf

107

mf

mf

mf

slow fall

115

f

mp

lead - match volume to Tbns
give notes full value

123

mf

3

3

3

2nd Alto

ALI'S ADVENTURES IN WONDERLAND

straight 8s
Paul Busby
PRS

1 $\text{♩} = 70$ 8 9 8 17 3 *Piano cue*

24

32

40 Double tempo - swing

56

64

72

mf

75

8

83

7

91

mp

99

mf

107

mf

mf

mf

slow fall

115

f

mp

give notes full value

123

mf

now we'll learn another note

3

3

3

3

131

141

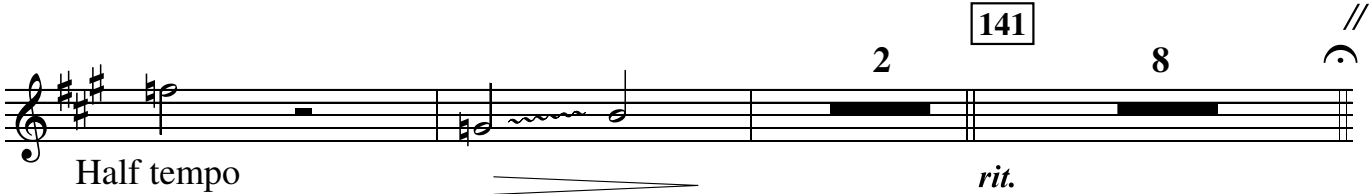

Half tempo
(straight 8s)

149

151

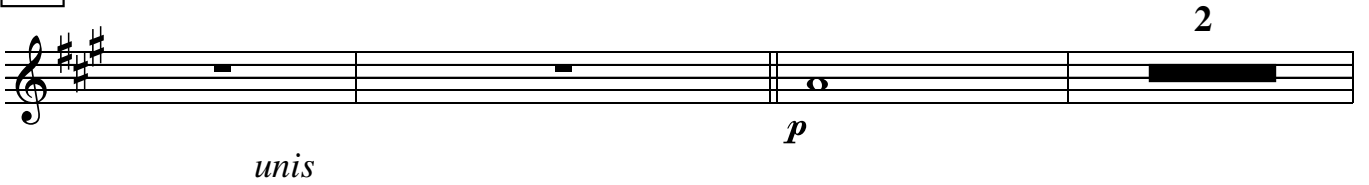

unis

159

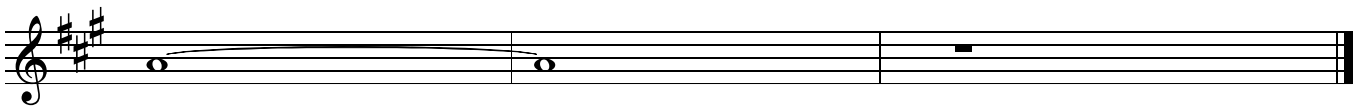

1st Tenor

ALI'S ADVENTURES IN WONDERLAND

straight 8s
Paul Busby
PRS

Piano cue

1 $\text{♩} = 70$ 8 9 8 17 3

play
p

24

32

40 Double tempo - swing 7 48

start gliss straightaway *p*

2

56

p *p* *mp*

64
mp

3 3

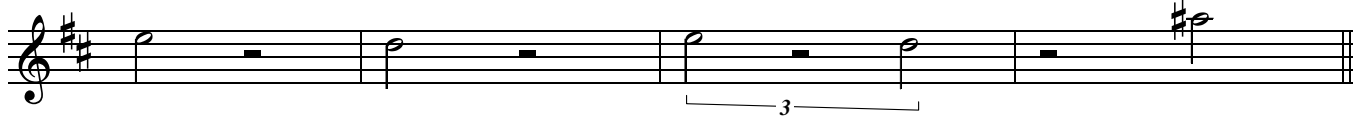

131

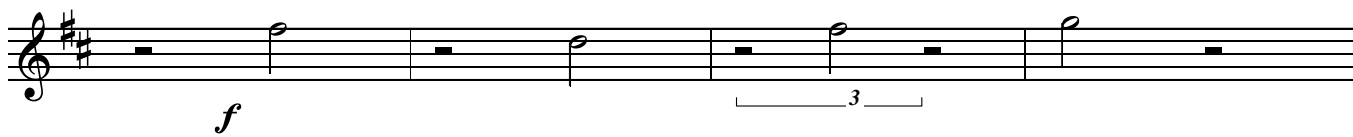

f

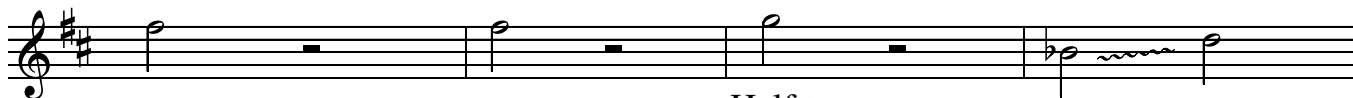

Half tempo

149 (straight 8s)

141

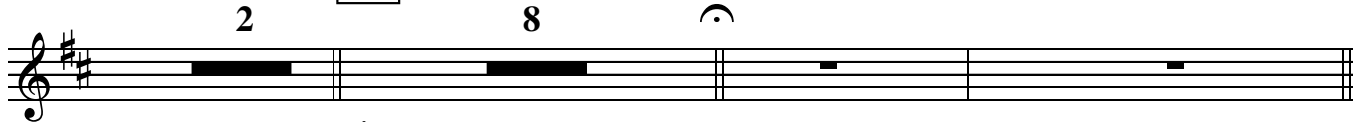

2

8

rit.

151

p

159

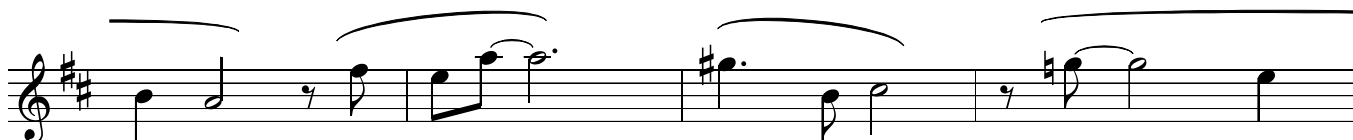
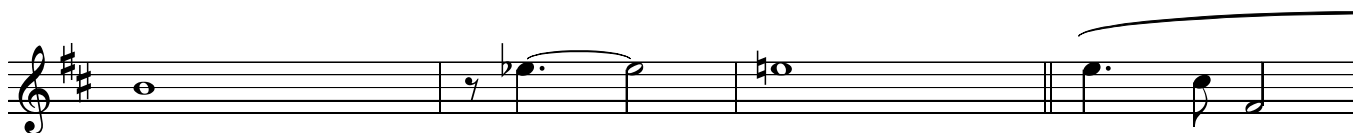

rit.

2nd Tenor

ALI'S ADVENTURES IN WONDERLAND

1 $\text{♩} = 70$ 8 9 8 17 3 *Piano cue*

24 *play*
p

32

40 *Double tempo - swing* 7 48 *p*

start gliss straightaway

56 *p* *mp* 64 *mp*

72 *mf*

75 8 83 7 *mf*
mp

91

mp

99 *mf*

107 *mf*

115 *mf*

123 *mf*

131 *mf*

139 *mf*

147 *mf*

155 *f*

163 *f*

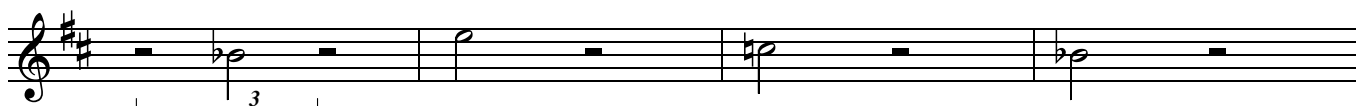

149 Half tempo
(straight 8s)

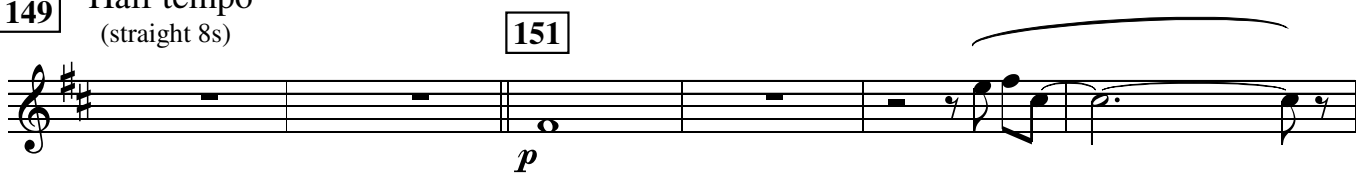

159

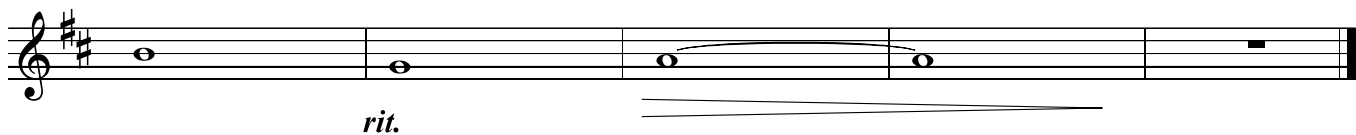

1st Trumpet
on Flugel

ALI'S ADVENTURES IN WONDERLAND

straight 8s
Paul Busby
PRS

1 $\text{♩} = 70$ 8 9 8 17 3 *Piano cue*

play (unis Sop)
p

24

32

40 Double tempo - swing to Tpt (cup) 48 6 8
start gliss straightaway

56 *p*

64 *mp*

72 75 to Open
8

83 8 91 8 99
mf

107
mf

mf *mf* 115 to Cup
8

123 match volume to Sxs
full value to notes
mf

131
f *mf*

to Flugel/Open 149 Half-tempo
141 8 (straight 8s)
2
rit.

151

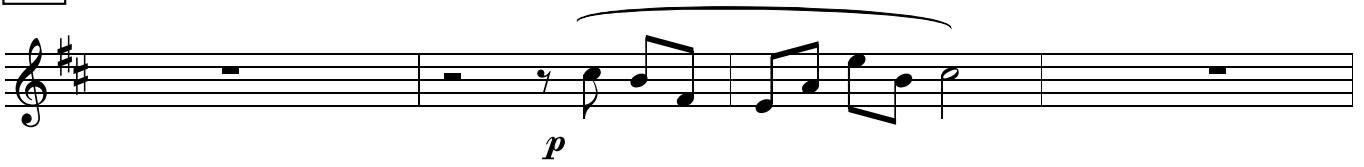

unis Sop

159

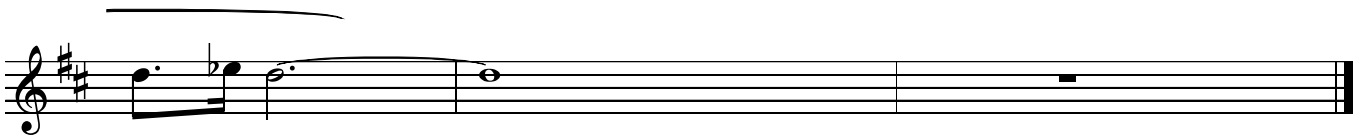

2nd Trumpet

ALI'S ADVENTURES IN WONDERLAND

straight 8s
Paul Busby
PRS

1 $\text{♩} = 70$ to Cup 8 9 8 17 3 *Piano cue*

Cup
play

24

32

40 Double tempo - swing 6 48 8

start gliss straightaway

56 *p*

64 *mp*

72 *to Open*

75 83 91

Bm7 F#m7 Bm7 F#m7

Dm7 Am7 Cm7 F#7alt 3 times in all

99 *cue: other Tpts open*

Bm7 F#m7 Bm7 F#m7

Dm7 Am7 Cm7 F#7alt

107

4

mf

slow fall 115 still Open 8

123 *f* swap phrases with Sop
F#7alt you go first

131 F#7alt 4

8 10

just you and Sop

141

F#7alt

gradual rit

☺ //

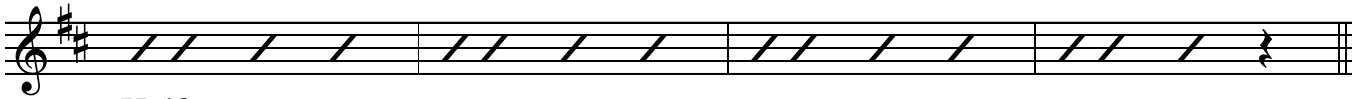

149

Half-tempo

(straight 8s)

151

to Cup

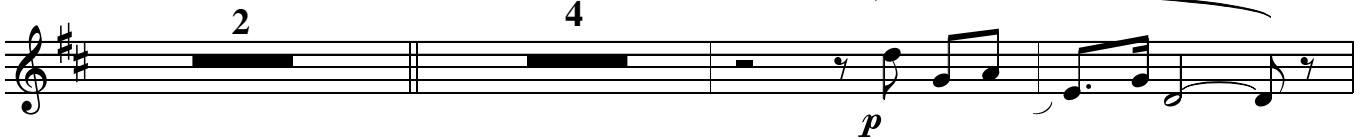

159

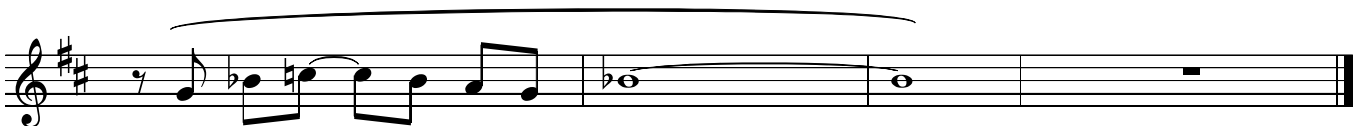
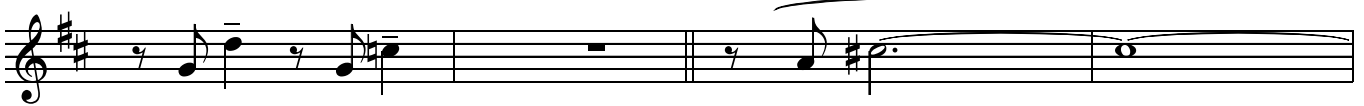

rit.

3rd Trumpet

ALI'S ADVENTURES IN WONDERLAND

straight 8s
Paul Busby
PRS

1 $\text{♩} = 70$ to Cup 8 9 8 17 3 *Piano cue*

Cup play *p*

24

32

40 Double tempo - swing 6 48 8

start gliss straightaway

56 *p*

64 *mp*

72 75 to Open
8

83 91 99
8 8

107

115 to Cup
8

123 full value to notes
Cup

131

141 149
8 Half-tempo *mf*
(straight 8s)
2

151

159

4th Trumpet

ALI'S ADVENTURES IN WONDERLAND

straight 8s
Paul Busby
PRS

1 $\text{♩} = 70$ to Cup 8 9 8 17 3 *Piano cue*

24 *play*
Cup
p

32

40 Double tempo - swing 6 48 8

56 *p*

64 *mp*

72 75 to Open
8

83 91 99
8 8

107

115 to Cup
8

123 full value to notes
Cup

131

141 149
8 Half-tempo *mf*
(straight 8s)
2

151

6

159

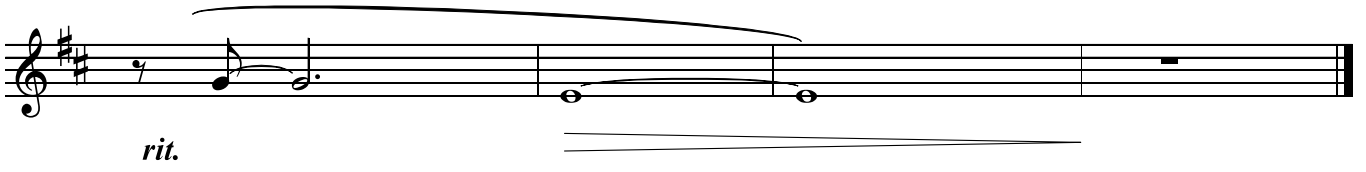

1st Trombone ALI'S ADVENTURES IN WONDERLAND

straight 8s
Paul Busby
PRS

♩ = 70 **1** open **8** **9** **8** **17** **3**

Pno cue *Sop/Tpt cue* 8va

24 *play* open *p*

32

40 Double time swing to cup **7** **48** **3** *start gliss straightaway* *p*

56 *p*

mp

64 *mp*

72

75 to open 8 83

91

99

107

115 *mf* hand over bell
give full value to notes
match volume to Saxes

123 to Cup 131

8 *f* 3

mf

141 to Open 149 Half tempo

8 2 *rit.*

151

p

159

2nd Trombone ALI'S ADVENTURES IN WONDERLAND

straight 8s
Paul Busby
PRS

♩ = 70 [1] to Cup 8 [9] 8 [17] 3

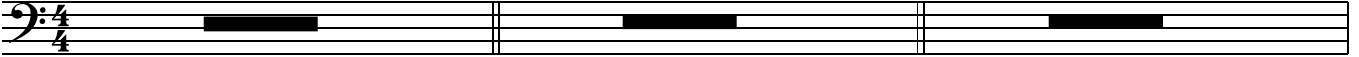

Sop/Tpt cue

Pno cue

8va

[24] play Cup

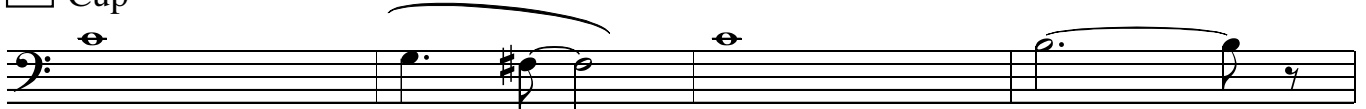

p

[32]

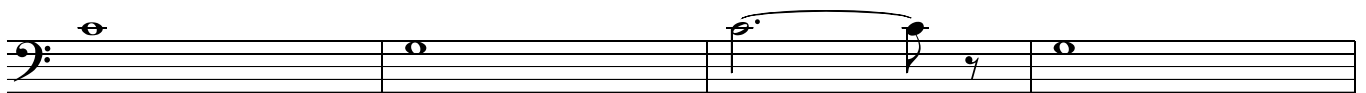

[40] Double time swing

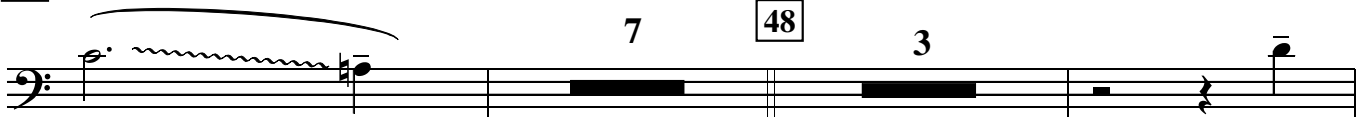

start gliss straightaway

p

p

mp

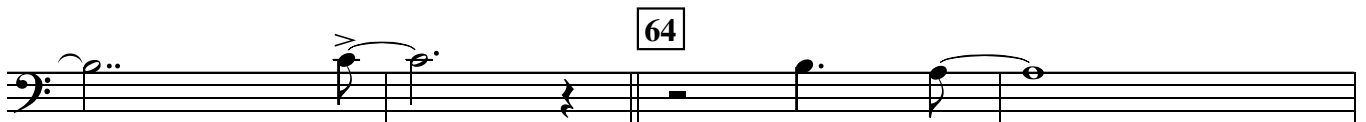

mp

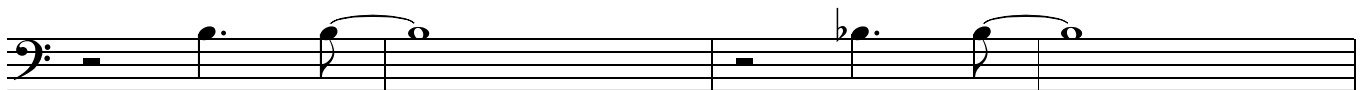

72

75 to Open 8 83

91

99

107

115 *mf* hand over bell give full value to notes *f*

123 to Cup 131

8

f 3

mf

141 8 149 Half tempo 2

rit.

151 still Cup

p

159

p

rit.

3rd Trombone ALI'S ADVENTURES IN WONDERLAND

straight 8s
Paul Busby
PRS

♩ = 70 [1] to Cup

8

[9]

8

[17]

3

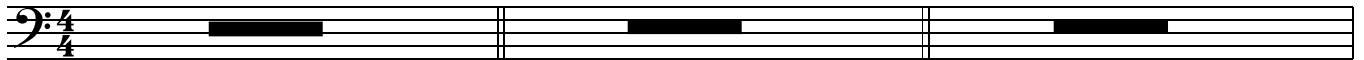

Sop/Tpt cue

[24] play Cup

p

[32]

[40] Double time swing

start gliss straightaway

p

p

mp

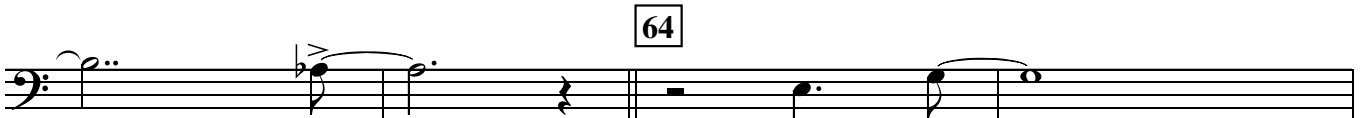

mp

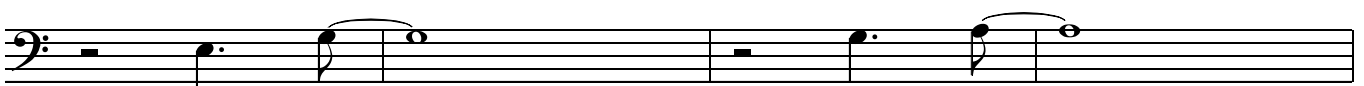

72

to open

75

8

83

91

99

107

115

hand over bell
give full value to notes

123 to Cup **131**
8
f

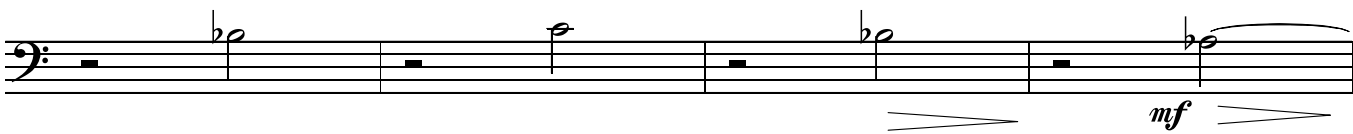
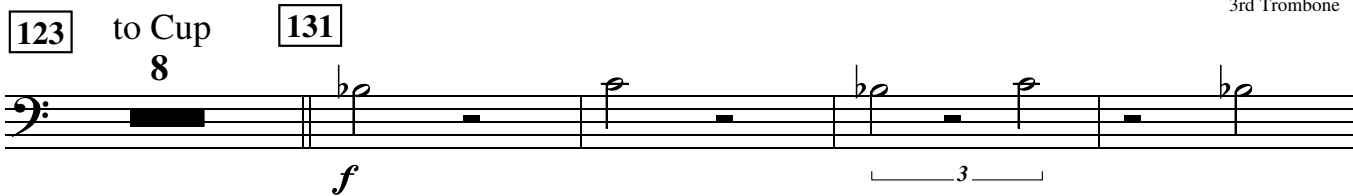

141 8 **149** Half tempo 2
rit.

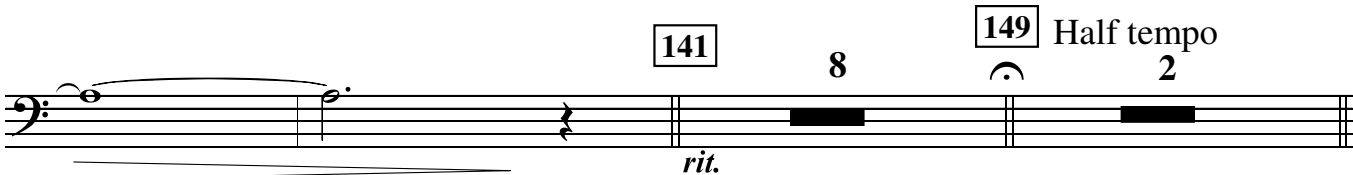

151 still Cup
p

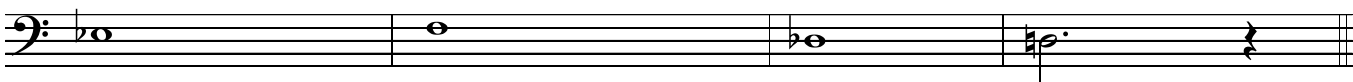

159

40

Bass Trombone ALI'S ADVENTURES IN WONDERLAND

straight 8s
Paul Busby
PRS

♩ = 70 1 Open, others in cup 9 8 17 3

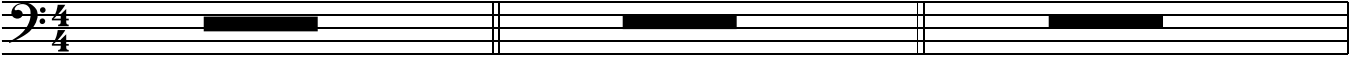

Sop/Tpt cue

Pno cue

8va

24 play

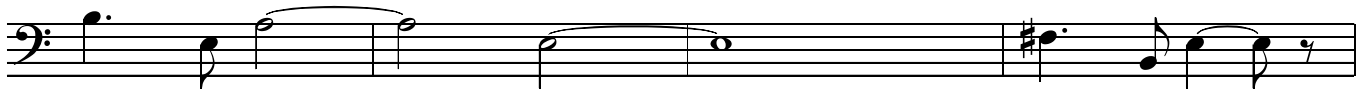

p

32

40

Double time swing

to Cup
6

48

p

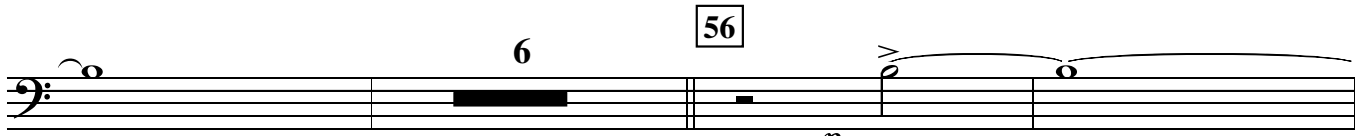

p

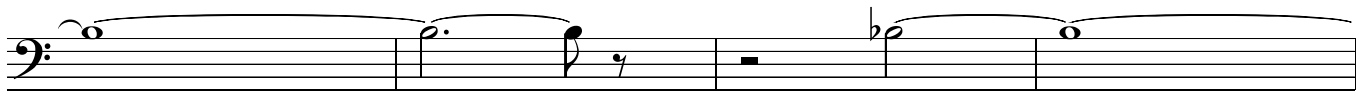

mp

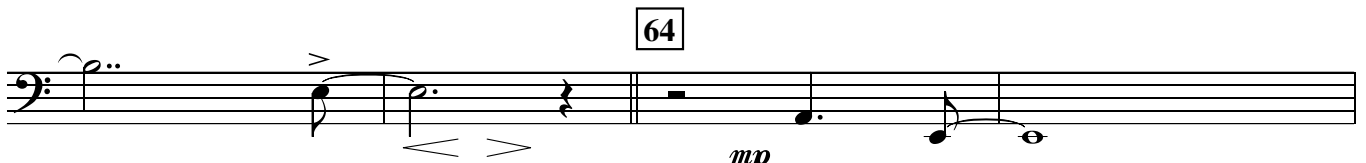

mp

72

75 to open
8

83

91

99

107

115 hand over bell

mf

to Cup

131

f

3

mf

141

8

149

Half tempo

2

151

still Cup

rit. *p*

159

rit.

ALIS'S ADVENTURES IN WONDERLAND

straight 8s
Paul Busby
PRS

Piano 1 9

$\bullet = 70$ solo - just you

Measures 5-8 of the piano accompaniment. The chords are Cm⁹, Gm⁹, B \flat m⁹, and E7^{alt}. The system ends with a double bar line and repeat dots.

17

Melodic line for measures 17-20. The right hand (RH) has a long slur over measures 17-19. The notes are: 17: G4, A4, B4, C5; 18: B4, A4, G4; 19: F4, E4, D4; 20: C4. The dynamic is *p*.

24

Measures 28-31 of the piano accompaniment. The chords are Cm¹¹, Gm¹¹, B \flat m¹¹, and E7^{alt}. The system ends with a double bar line and repeat dots.

double tempo (swing feel)

40 *sparse, sustained chords*

sop solo

Am⁹ Em⁹ Am⁹ Em⁹

Cm⁹ Gm⁹ B^bm⁹ E7^{alt}

48

Am⁹ Em⁹ Am⁹ Em⁹

Cm⁹ Gm⁹ B^bm⁹ E7^{alt}

56 *Tpts in*

Am⁹ Em⁹ Am⁹ Em⁹

Cm⁹ Gm⁹ B^bm⁹ E7^{alt}

64

Am⁹ Em⁹ Am⁹ Em⁹

mp

Cm⁹ Gm⁹ B^bm⁹ E7^{alt}

72

E7^{alt} E7^{alt} E7^{alt}

Tpt solo

75 Am⁹ Em⁹ Am⁹ Em⁹

mp

Cm⁹ Gm⁹ B \flat m⁹ E⁷alt

83 *Tbns in*
Am⁹ Em⁹ Am⁹ Em⁹

Cm⁹ Gm⁹ B \flat m⁹ E⁷alt

91 *Sxs in*
Am⁹ Em⁹ Am⁹ Em⁹

Cm⁹ Gm⁹ B \flat m⁹ E⁷alt

Tpts in
99 Am⁹ Em⁹ Am⁹ Em⁹
mf

Cm⁹ Gm⁹ B \flat m⁹ E⁷alt all 8vb
f

107 *Ens*

to double stave

115

vary it but keep same rhythm

Two empty musical staves for measures 131-140. A repeat sign (//) is at the end of measure 130 and another at the end of measure 140.

123

131

Two empty musical staves for measures 131-140. A repeat sign (//) is at the end of measure 130 and another at the end of measure 140.

141 Sop/Tpt 8

149 Half tempo (as original)
solo

151

Em⁹ Cm¹¹ Gm¹¹

159

B \flat m¹¹ E⁷alt E⁷alt

rit. *p*

Guitar ALI'S ADVENTURES IN WONDERLAND

♩ = 70 1 8 9 8 17 3

Piano cue *play*

24

32

Double tempo (swing) *sparse*

40 48 Am⁹ Em⁹

start gliss straightaway *p*

Am⁹ Em⁹ Cm¹¹ Gm¹¹

Bbm¹¹ E7+9+5 56 *Tpts in* Am⁹ Em⁹

p

Am⁹ Em⁹ Cm¹¹ Gm¹¹

Bbm⁹ E7+9+5 64 Am⁹ Em⁹

mp

Am⁹ Em⁹ Cm⁹ Gm¹¹

Bbm⁹ E7+9+5 72 E7+9+5 E7+9+5 E7+9+5

mf

75 8 83 8 91 Am⁹ Em⁹

mp

Am⁹ Em⁹ Cm¹¹ Gm⁹

Bbm¹¹ E7+9+5 99 Am⁹ Em⁹

mf

Am⁹ Em⁹ Cm⁹ Gm⁹

Bbm¹¹ E7+9+5 107 octaves

f

slow fall 115 effects (phaser)

p

123

mp

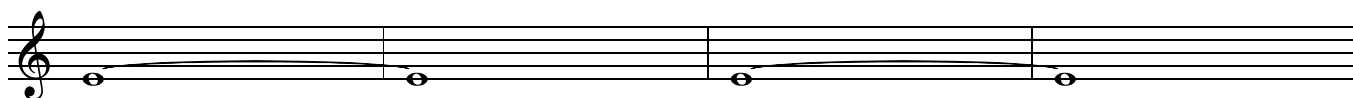

131

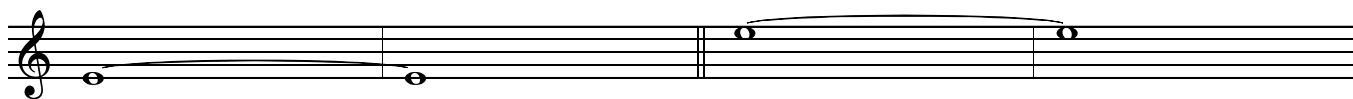

mf

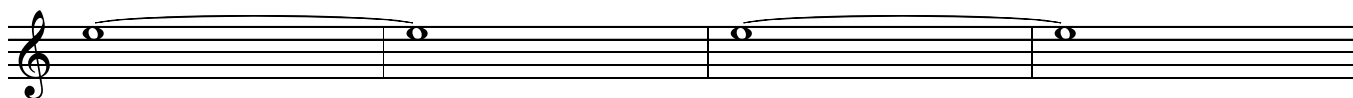

straight 8s

141

8

149

half tempo

2

151

Am(add B&D)

Em⁹

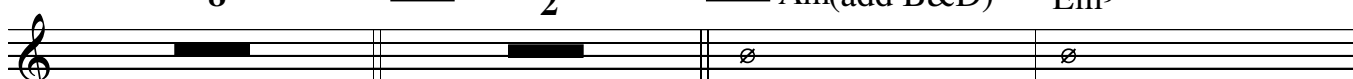

rit.

p

Am⁹

Em⁹

Cm¹¹

Gm¹¹

B \flat m⁹

E7^{alt}

159

p

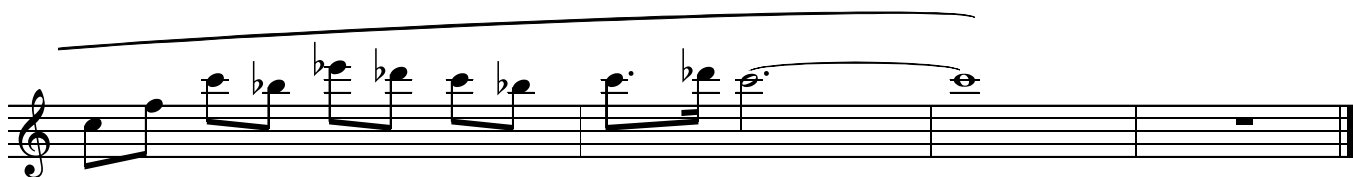

rit.

ALI'S ADVENTURES IN WONDERLAND

straight 8s
Paul Busby
PRS

Bass

♩ = 70 1

Pno intro

8

9

8

17

3

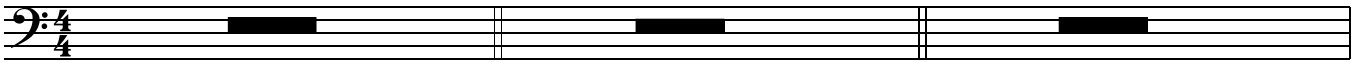

Tacet

Piano cue

Tpt cue

24

7

play

32

Double tempo

40

1/2 tempo feel imperceptibly doubling up

Am7 (not 4-feel)

Em7

Am7

Em7

Cm7

Gm7

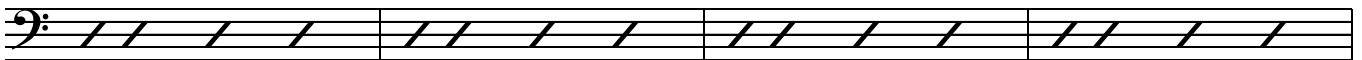

Tbns then Sxs in

48

Bbm7

E7c

Am7

Em7

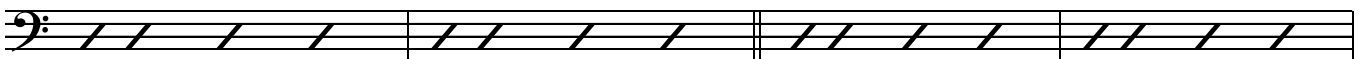

Am7

Em7

Cm7

Gm7

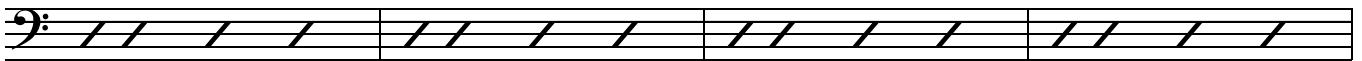

1st x Tpts in

2nd x - Saxes unis

56

Bbm7

E7c

Am7

Em7

64

Am7

Em7

Cm7

Gm7

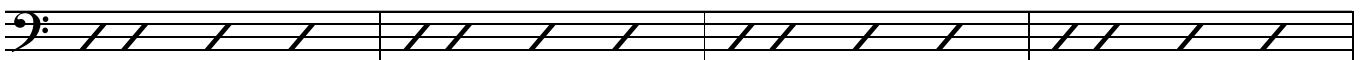

Bbm7

E7c

repeat 72

E7c

E7c

E7c

Am7

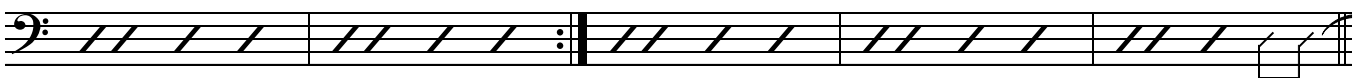

75 in 4 *Tbns in 2nd x*

83 Am7 Em7 Am7 Em7

Cm7 Gm7 Bbm7 E7c

91 *Sxs in 1st x*
Tpts in 2nd x

99 Am7 Em7 Am7 Em7

2nd x - end of Tpt solo

Cm7 Gm7 Bbm7 E7c

107 *Ensemble*

Am7 Em7 Am7 Em7

Cm7 Gm7 Bbm7 E7c

115

let ring

let ring

123

let ring

let ring

131 let ring

let ring let ring

141 *Tpt/Sop* 8 **149** half tempo *rit.*

151 *p*

159

Drums

ALI'S ADVENTURES IN WONDERLAND

straight 8s
Paul Busby
PRS

♩ = 70

1

8

9

8

17

3

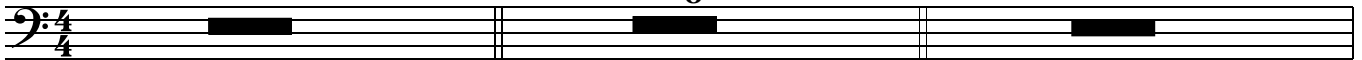

*Piano cue
actual pitch 8va*

Tpt/Sop cue

24

7

BRUSHES

32

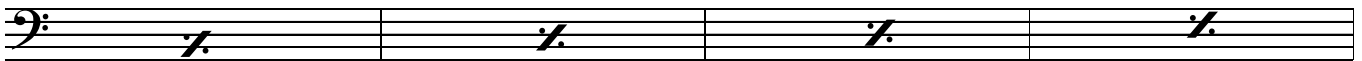
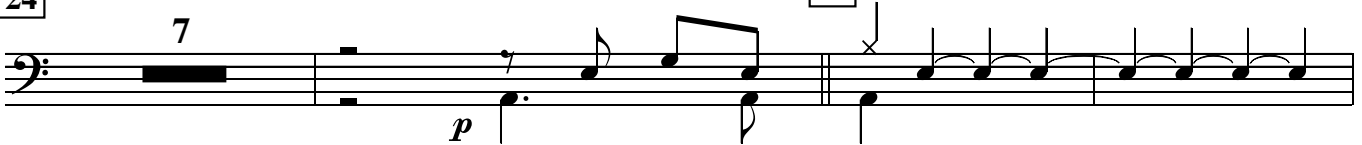

Double tempo *(Soprano solo)*

40

1/2-tempo feel imperceptibly doubling up

48

play 7

Tbns

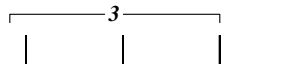

56

Tpts

Sxs

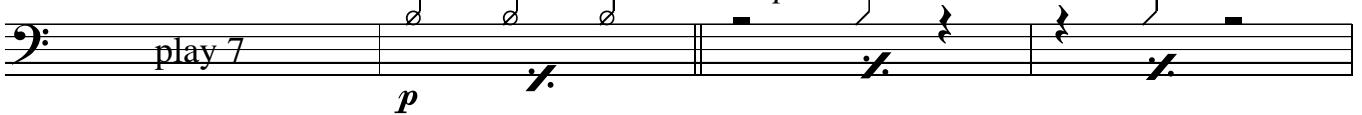

Tpts

Brass

Sxs

Tpts

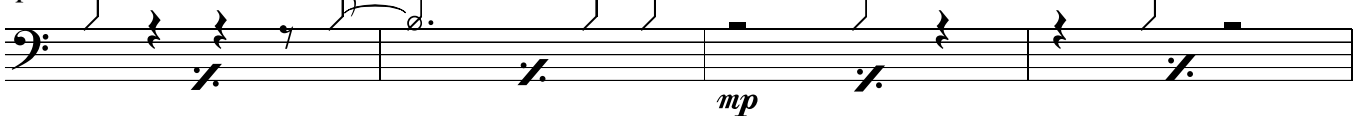

mp

Brass

Sxs

Brass

64

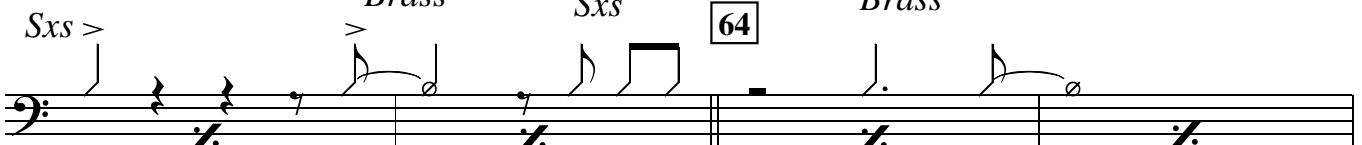

mp

to sticks

72

Brass

Sxs

Brass

Sxs

Brass

Brass

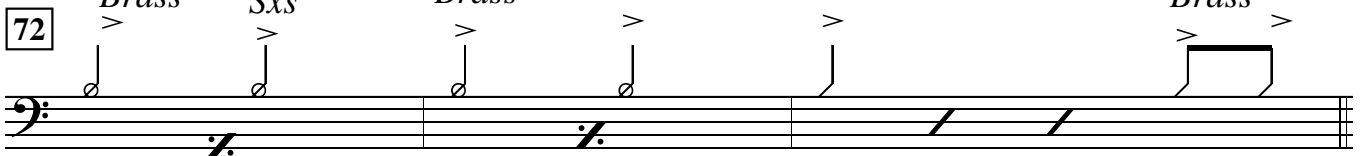

75 Tpt solo

83

Tbns

play 8

mp

Sxs in

91

99

Brass

Sxs

Brass

Sxs

mf

Brass

Sxs

Brass

Sxs

107

Ens

fill

f

keep time - don't play figures

115

mp

123

131

fizzle out

to brushes

141

8

half tempo (straight 8s)

149

151

159

Leadsheet ALI'S ADVENTURES IN WONDERLAND

1 *no Bs/Dms* **9** *Piano solo* **17** *Piano solo*

8 bars 8 bars 3 bars

Sop/Flugel 1 lead

Piano cue (cued in on all parts)

still no Bs/Dms *p*

24 *Tbn1/Alt1 lead* *Sop/Flugel 1 lead* *Tbn1/Alt1 lead* *Sop/Flugel 1 lead*

Sop/Flugel 1 lead *Tbn1/Alt1 lead* *Bs/Dms in* *Tbn1/Alt1 lead*

32 *Sop/Flugel 1 lead* *Tbn1/Alt1 lead* *Sop/Flugel 1 lead* *Tbn1/Alt1 lead* *Sop/Flugel 1 lead*

Tbn1/Alt1 lead *Sop/Flugel 1 lead*

Double time (swing)

40 *Soprano solo* *Bs/Dms - 1/2 time feel at first* *Tbn2/3*

5 bars

48 *Ten 1/2* *Tbn 1/2*

p *Alt1/2* *p*

Ten 1/2 *Tbn 1/2/3*

p *p* *p*

56 *Soprano solo cont'd*

64

72

75 *Tpt 2 solo*

83 *Tpt 2 solo cont'd*

Sxs unis

115

Sxs div

Soprano solo

123

Tpt2/Sop swap phrases

131

141

just the 2 soloists

149

151

Half-tempo (straight 8s)

Alt 1

Tpt 1

p

p

Alts

Alts/Tpt3

Tens

Tpts 1/2

Flugel 1/Sop 155

Sop/Flugel 1 lead

Tbn1/Alt1 lead

Sop/Flugel 1 lead

to single stave

Tbn1/Alt1 lead

Sop/Flugel 1 lead

Tbn1/Alt1 lead

Sop/Flugel 1 lead

Piano chord