

♩ = 120  
Flute

# ANNAPRASANA

straight 8s  
Paul Busby  
PRS

2 12 14 8 3

*accel.*

25 ♩ = 140 *Piano*  
7 33

*mp*

41

*mf*

49 7

*mf*

57

65

*f*

73 77 85 93

4 8 8 8

101 8 109 *Ens* 4 *mf*

117 8 125 3

133 *mp* *mp*

141 3 *mp*

149 *mf* 3 *mf*

157

165 8 173 4

177 *mp* 187 3 *mf*

191

199

211

One staff of musical notation for measures 211-218. The staff contains measures 211-218. Measure 214 features a long horizontal bar with the number '3' above it, indicating a three-measure rest. The music includes dynamic markings such as *mp* and various note values and rests.

note key sig

♩ = 120

# ANNAPRASANA

straight 8s  
Paul Busby  
PRS

1st Alto

2

14

41

49

65

*f*

69

73

4

77

8

85

8

93

8

109

*mf*

*unis Sxs*

117

8

125

3

*mp*

133

3

*mp*

141

3

*mp*

149

157

165

173

4

177

187

4

191

*mf*

199

4

*f*

211

*p*

*mp*

2

note key sig

♩ = 120

# ANNAPRASANA

straight 8s  
Paul Busby  
PRS

2nd Alto

*Alt1 cue*

play

2

14

33

41

49

57

65

69 *f*

73 4 77 8 85 8

93 8 101 7 109 *mf*

117 8 125 3

133 *mp* *mp*

141 3 *mp*

149 6 *mf*

157

165

173

177

187

191

199

211

with Piano

note key sig  
♩ = 120  
1st Tenor

# ANNAPRASANA

straight 8s  
Paul Busby  
PRS

65

69

73

4

77

8

85

8

93

8

101

7

109

*mf*

*unis Sxs*

117

D

C<sup>9</sup>

B<sup>b</sup>7sus<sup>4</sup>

A<sup>7</sup>alt

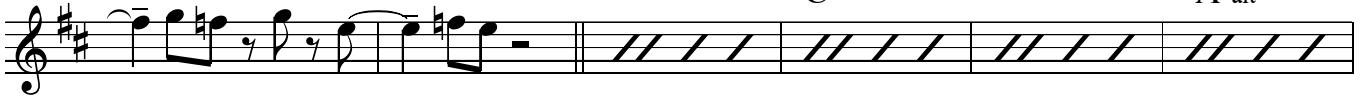

125

D

C<sup>9</sup>

B<sup>b</sup>7sus<sup>4</sup>

A<sup>7</sup>alt

D

D

C<sup>9</sup>

B<sup>b</sup>7sus<sup>4</sup>

A<sup>7</sup>alt

D

C<sup>9</sup>

B<sup>b</sup>7sus<sup>4</sup>

A<sup>7</sup>alt

D

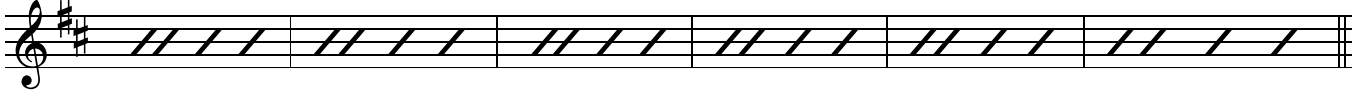

133

E<sup>b</sup>9

D

E<sup>b</sup>9

D

Cm<sup>7</sup>

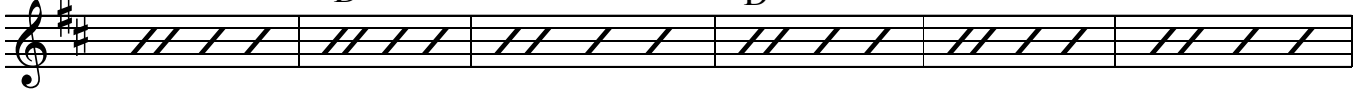

E<sup>ø</sup>  
A

A<sup>7</sup>alt

141

D

C<sup>9</sup>

B<sup>b</sup>7sus<sup>4</sup>

A<sup>7</sup>alt

D C<sup>9</sup> B<sup>b</sup>7sus<sup>4</sup> A7alt 149 D

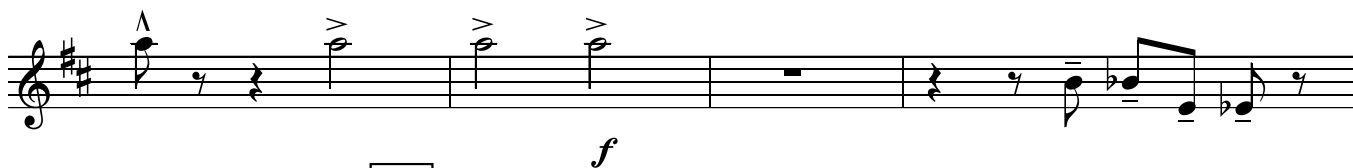
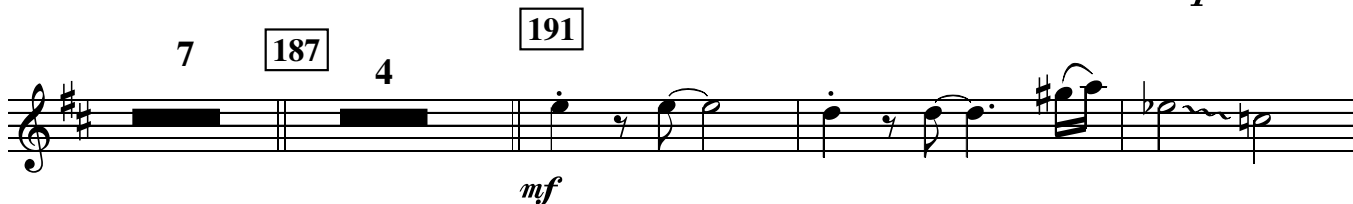
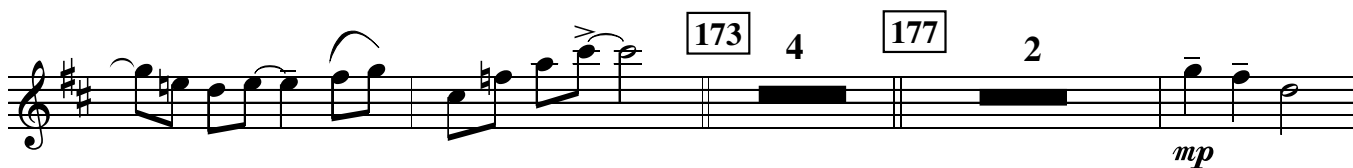
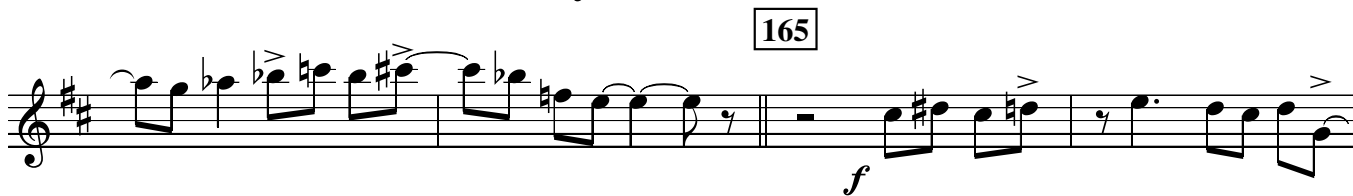
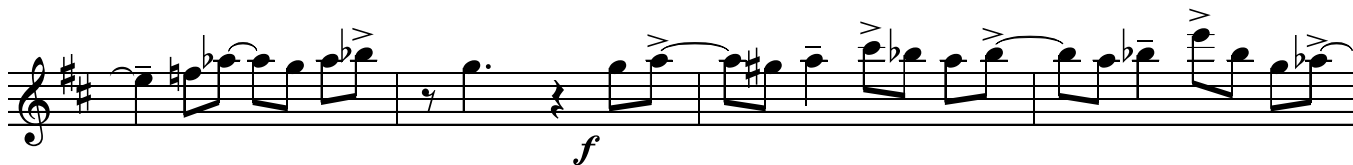
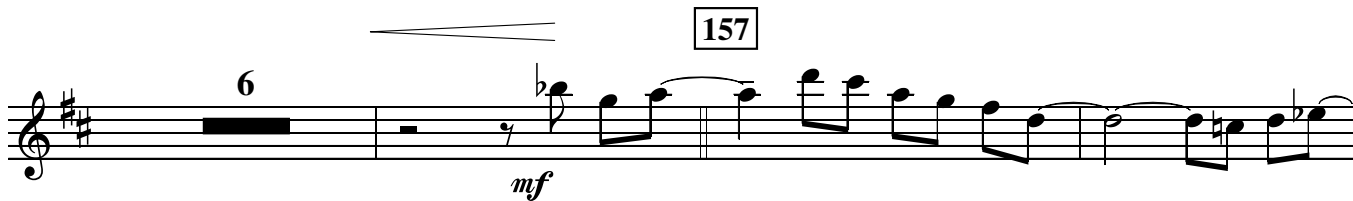
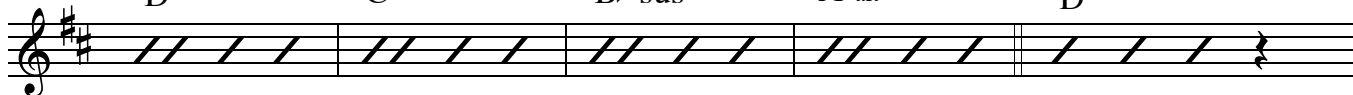

note key sig

♩ = 120

# ANNAPRASANA

straight 8s  
Paul Busby  
PRS

2nd Tenor

*Alt 1 cue*

2

play

14

♩ = 140

25

Piano  
8

33

41

49

3

57

2

65

69

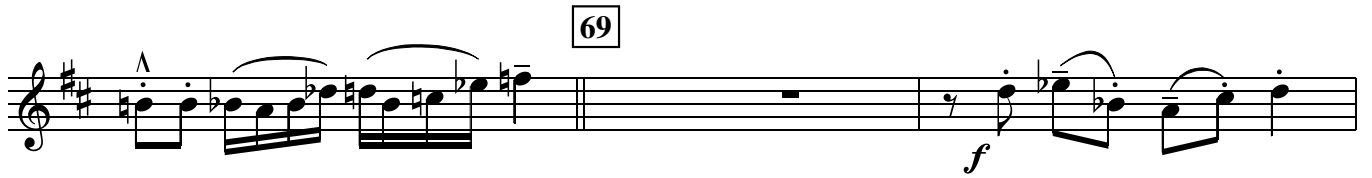

73 4 77 8 85 8

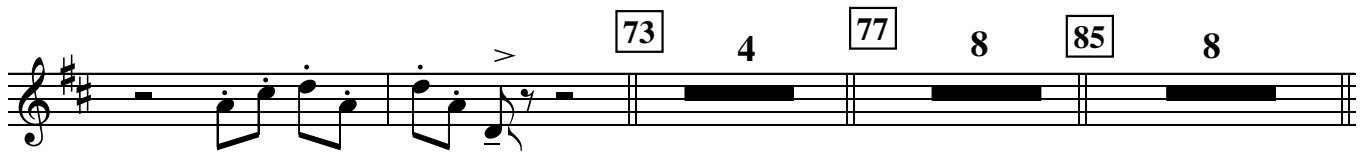

93 8 101 7 109

*mf*

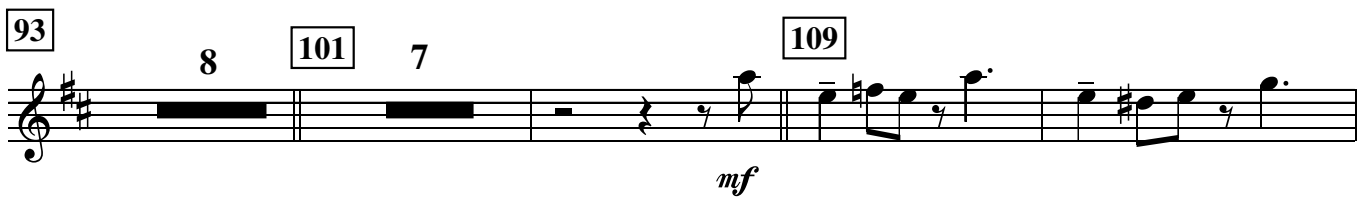

117 8 125 3

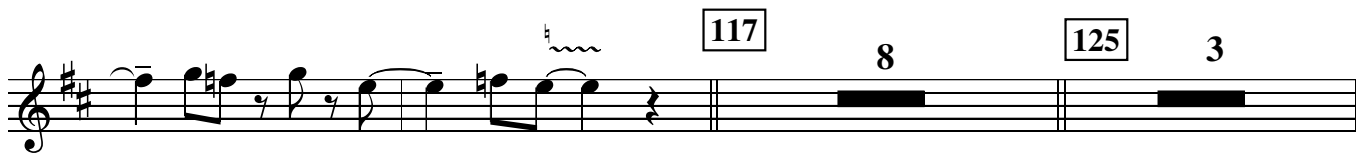

133

*mp* *mp*

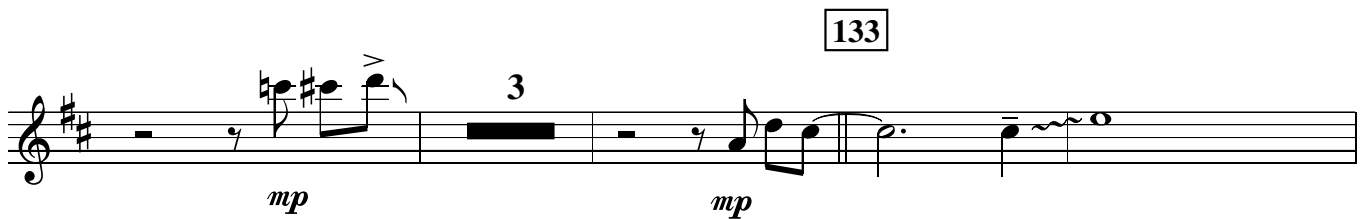

*mp*

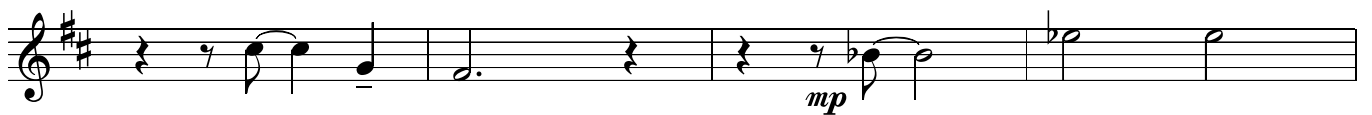

141 3

*mp*

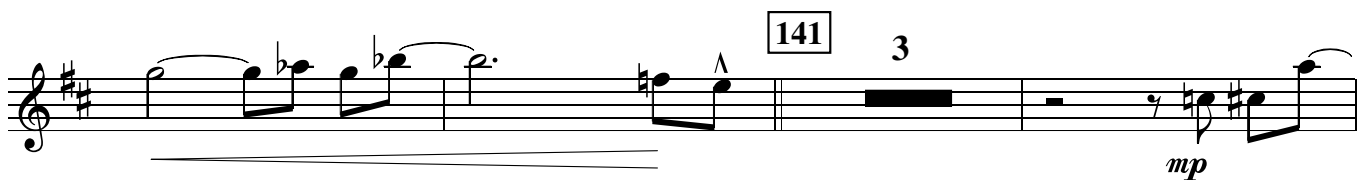

149

6

*mf*

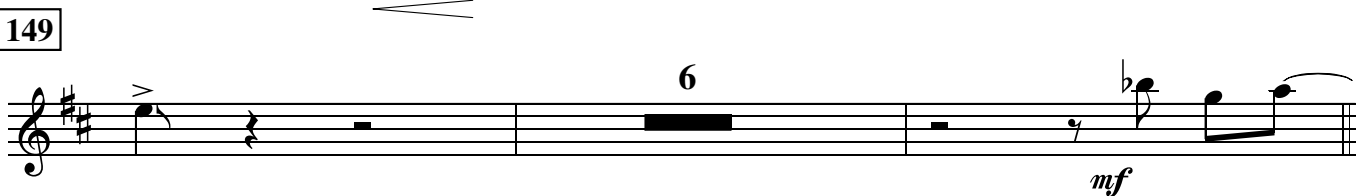

157

165

173

191

199

211

note key sig

♩ = 120

# ANNAPRASANA

straight 8s  
Paul Busby  
PRS

1st Trumpet to CUP

2

11

14

69

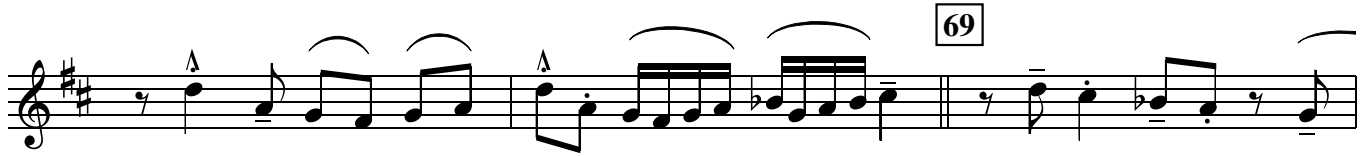

73 4

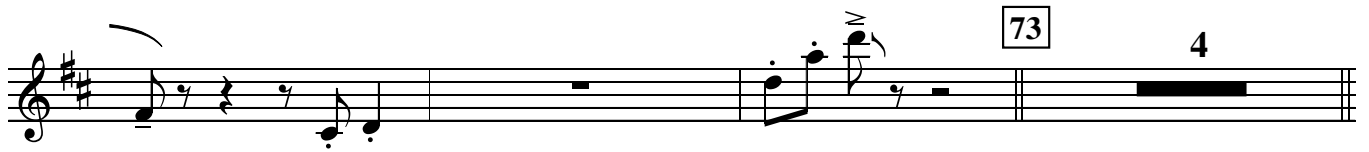

77 85 8 93 8 101 7

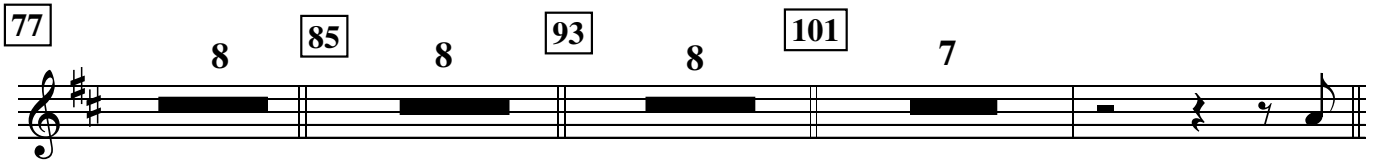

109 *mf*

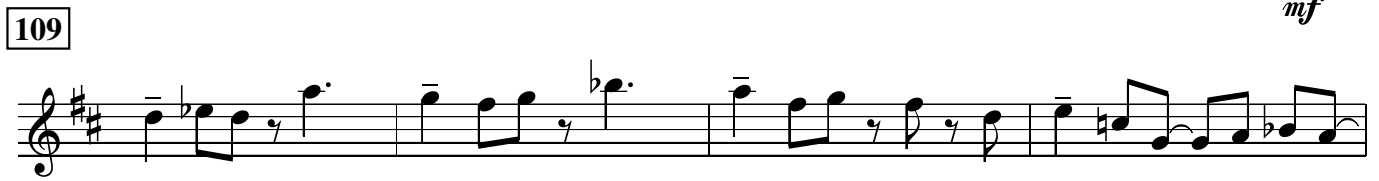

*f*

117 8 125 *p*

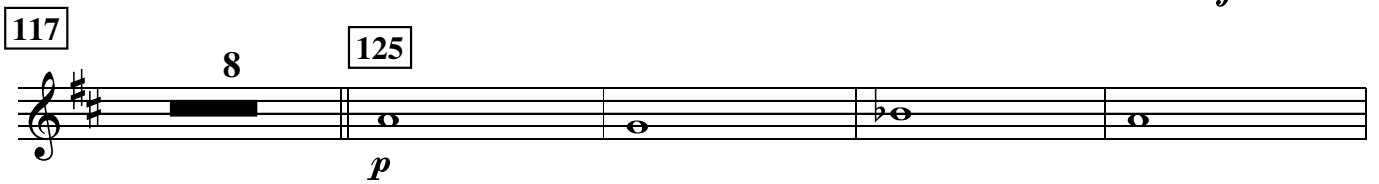

*mp* *mp*

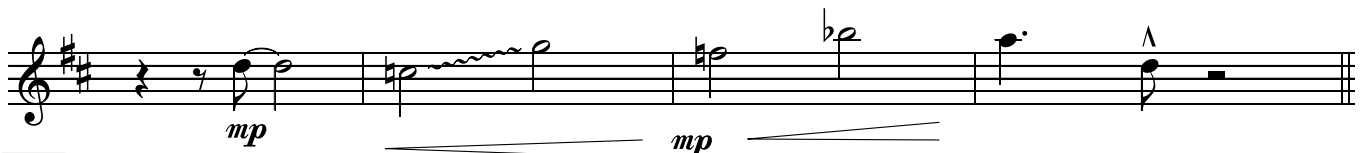

133 3 *mp* 2

141 4 *mf* *mp* 3

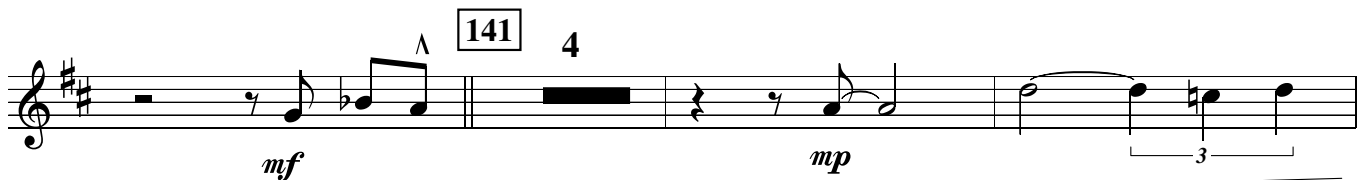

149 3

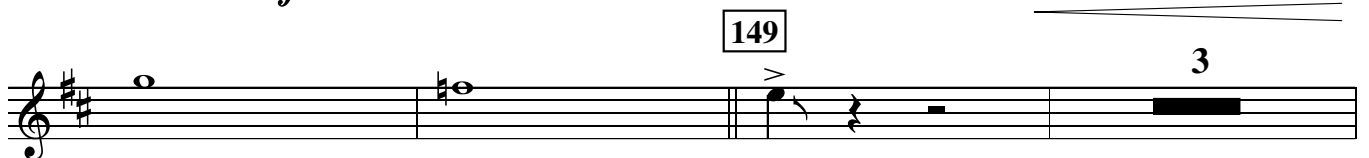

*mf*

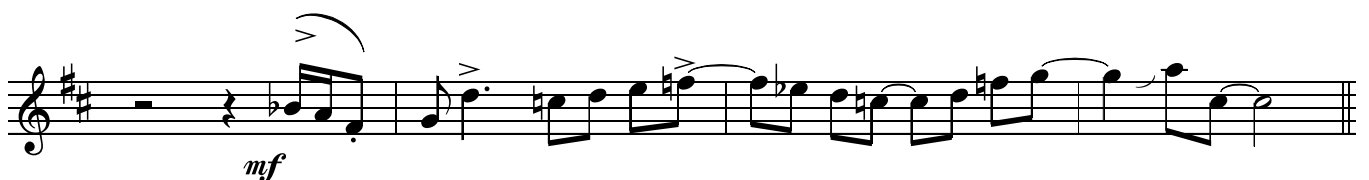

157

165

173

177

187

191

note key sig

# ANNAPRASANA

straight 8s  
Paul Busby  
PRS

♩ = 120

2nd Trumpet to CUP 2

11 14  
*mp*

*mf* ♩ = 140

*p* to OPEN

25 *Piano* *p* 33 *accel.*  
8 *Tpt 1 cue*

*play*

*mp* 41

*mf* 41

*mf* 41

2 49  
*mp*

57 *mp*

57 3 65  
*mp*

2 65  
*f*

69

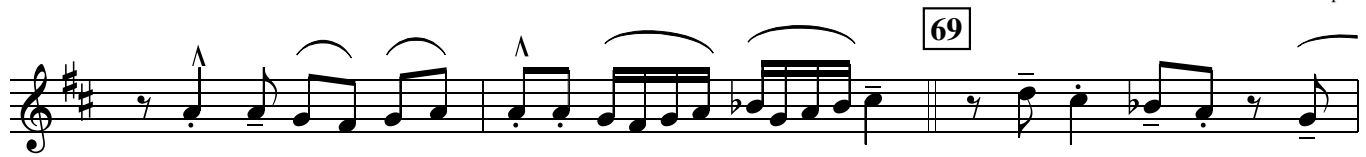

73 4

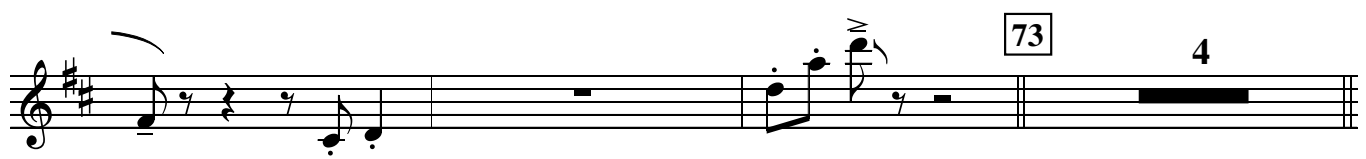

77 85 8 93 8 101 7

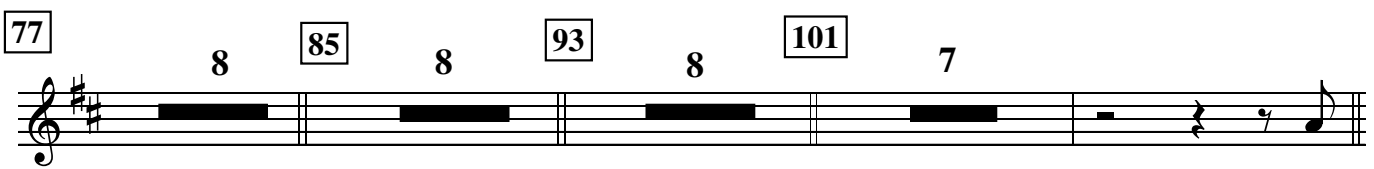

109 *mf*

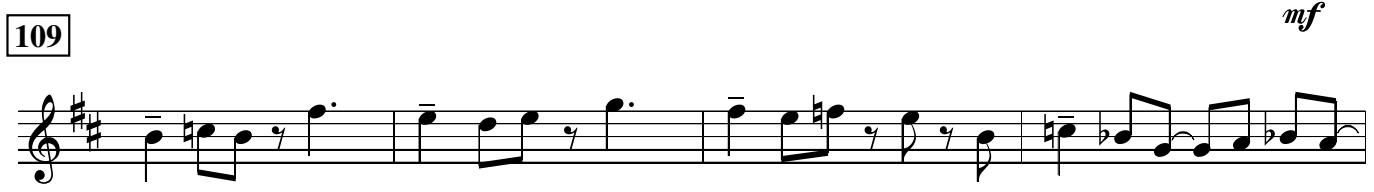

*f*

117 8 125 *p*

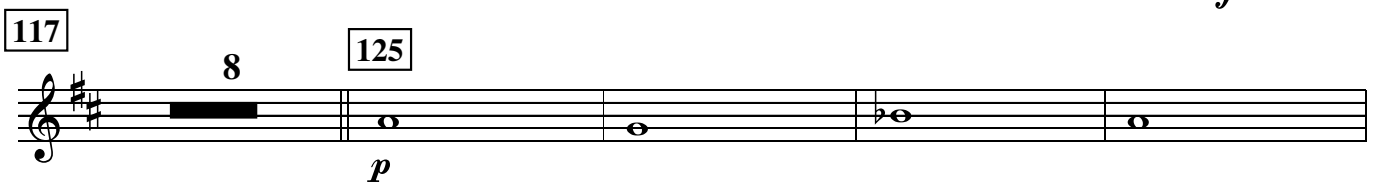

*mp* *mp*

133 3 *mp* 2

141 4 *mf* *mp*

149 3

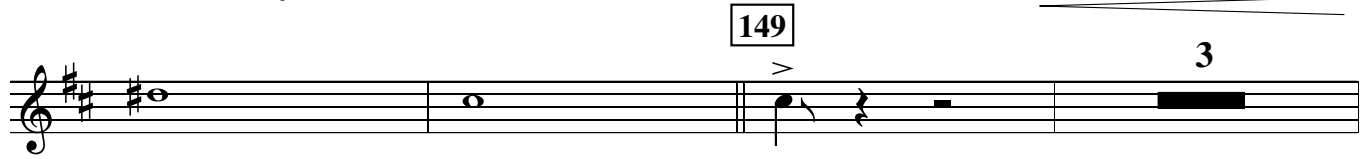

*mf*

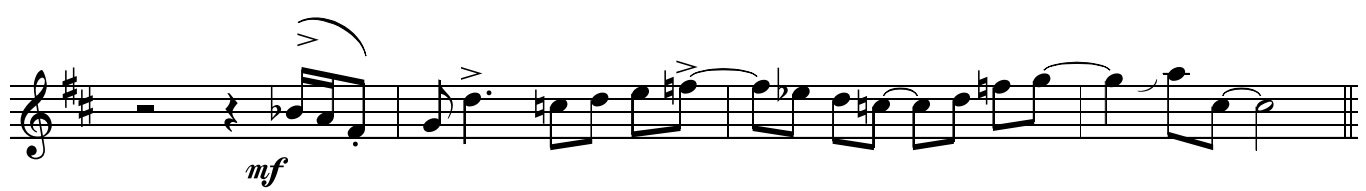

157

165

173

177

187

191

199

# ANNAPRASANA

straight 8s  
Paul Busby  
PRS

note key sig

♩ = 120

3rd Trumpet to CUP

2

12

14

mp

mp

♩ = 140

to OPEN

25

Piano

8

accel.

33

7

41

mf

2

49

mp

57

3

2

65

f

69

f

73

4

77

8

85

8

93 8 101 7 109

*mf*

117 8 125

*f* *p*

*mp* *mp*

133 3

*mp*

2 141 4

*mf* *mp*

149 3

*mf*

157

*mf*

*f*

165

*f*

173

177 *Tpts 1,2 cue*

4

9

187

3

*mp*

191

*mf*

2

199

*f*

*f*

2

*f*

*f*

*f*

*p*

5

note key sig

= 120

# ANNAPRASANA

straight 8s  
Paul Busby  
PRS

4th Trumpet to CUP

2

12

14

= 140

to OPEN

25

Piano

8

33

7

41

49

57

3

2

65

69

73

4

77

8

85

8

93 8 101 7 109 *mf*

117 8 125 *f* *p*

133 3 *mp* *mp*

141 4 *mf* *mp*

149 3

157 *mf*

165 *f*

173

177 *Tpts 1,2 cue*

4

9

187

3

*mp*

191

*mf*

2

199

*f*

2

*f*

*f*

*f*

*p*

5

note key sig

♩ = 120

# ANNAPRASANA

straight 8s  
Paul Busby  
PRS

4th Trumpet to CUP

2

12

14

♩ = 140

to OPEN

25

Piano

8

*accel.*

33

7

41

49

57

3

65

73

4

77

8

85

8

93

8

101

7

109

117

8

125

133

3

2

141

4

149

3

157

165

173 177 *Tpts 1,2 cue* 9 187 3

191

199

65 *f*

69 *f*

73 *Rhythm section*  
4

77 *Pno* 8  
85 *Gtr* 8  
93 *Pno4Gtr4* 8  
101 *Pno4Gtr4* 8

109 *mf*

*f*

117 *Tenor* 7  
125 *p*

*mp* *mp*

133 *mp*

141 4

*mp*

149 *mf*

157

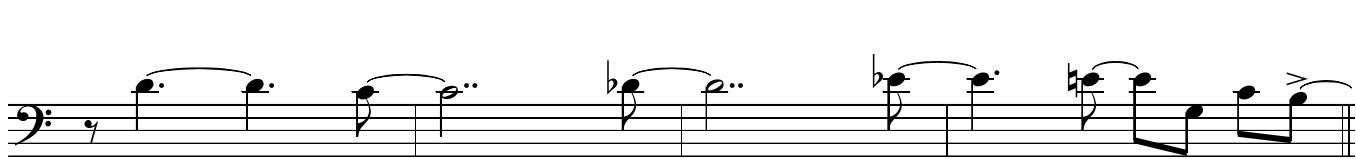

165 *f*

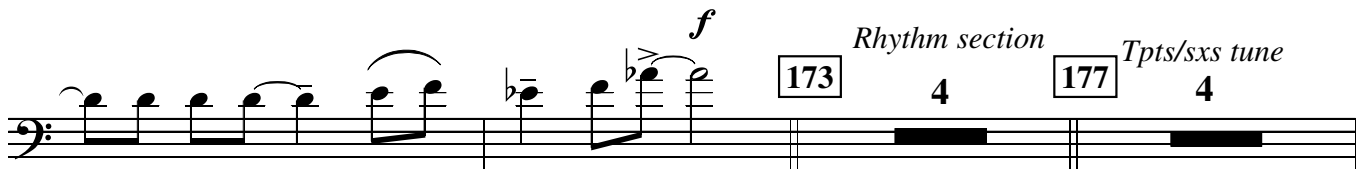

*unis Tbns*

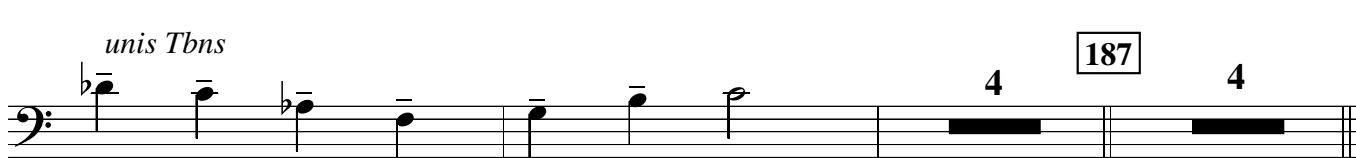

191 *mp* *Tpts/sxs tune*

199 *mf*

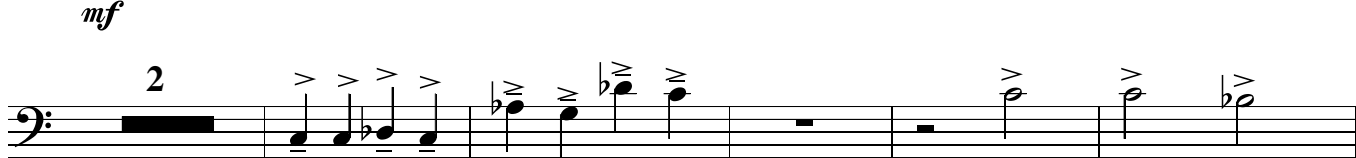

211 *p*

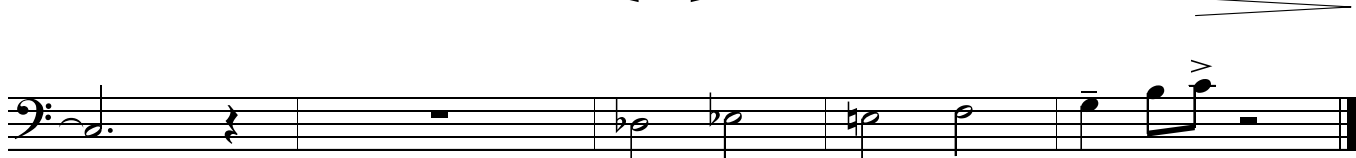

♩ = 120

# ANNAPRASANA

straight 8s  
Paul Busby  
PRS

2nd Trombone

**2** CUP

*p*

**14**

**2**

♩ = 140

*accel.*

**25**

to OPEN

**8**

**33**

1 Tbn cue

*mp*

**41**

*mp*

*unis Tbns*

*mf*

**49**

*mp*

**57**

*mf*

65

*f*

69

*f*

73

Rhythm section

4

77

Pno

8

85

Gtr

8

93

Pno4Gtr4

8

101

Pno4Gtr4

8

109

*mf*

*f*

117

Tenor

7

125

*p*

*mp*

*mp*

133

*mp*

141

4

*mp*

149

157

165 *f*

♩ = 120

# ANNAPRASANA

straight 8s  
Paul Busby  
PRS

3rd Trombone

2

CUP

2

*p*

3

14

*p*

♩ = 140

25 to OPEN 33 41 2

8 8

*mf*

unis Tbns

49

*mp*

57

*mf*

65

*f*

69

*mf*

Rhythm section

73 4

77 Pno 8 85 Gtr 8 93 Pno4Gtr4 8 101 Pno4Gtr4 8

109

*mf*

117 Tenor 7 125

*p*

*mp*

*mp*

133

*mp*

141 4

*mp*

149

*mf*

157

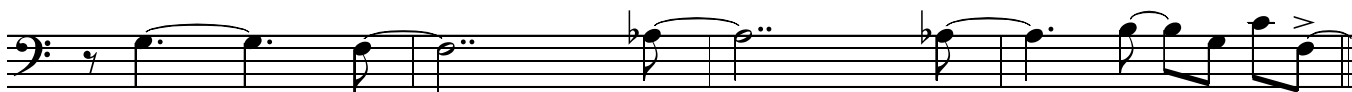
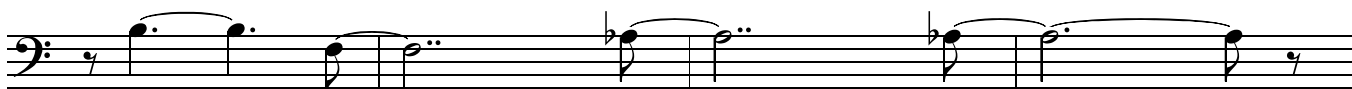

165

*f*

*f*

Rhythm section

Tpts/sxs tune

173

4

177

4

unis Tbns

*mp*

187

4

4

191

Tpts/sxs tune

*mf*

199

*mf*

*f*

*f*

211

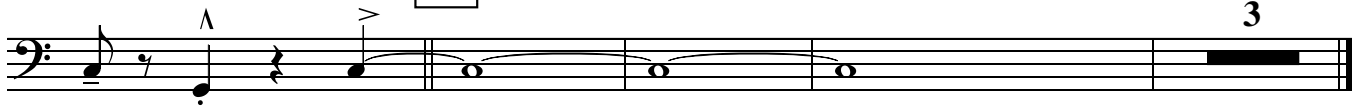

*p*

♩ = 120

# ANNAPRASANA

straight 8s  
Paul Busby  
PRS

Bass Trombone

2

2

CUP

♩ = 140

25

to OPEN  
8

33

8

41

2

unis Tbn's

49

57

65

69

Rhythm section

73 4

77 Pno 8 85 Gtr 8 93 Pno4Gtr4 8 101 Pno4Gtr4 8

109 mf

117 Tenor 7 125 p

mp mp

133 mp

141 4

mp

149 mf

157

165

*f*

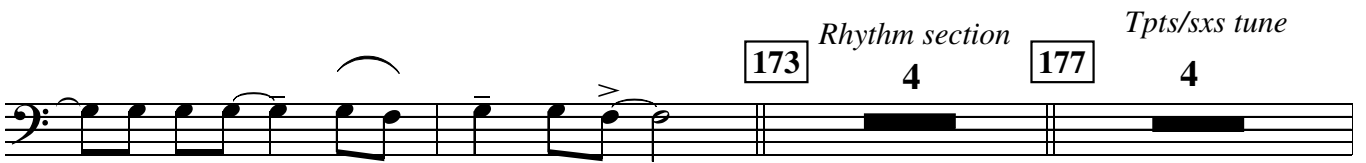

*unis Tbns*

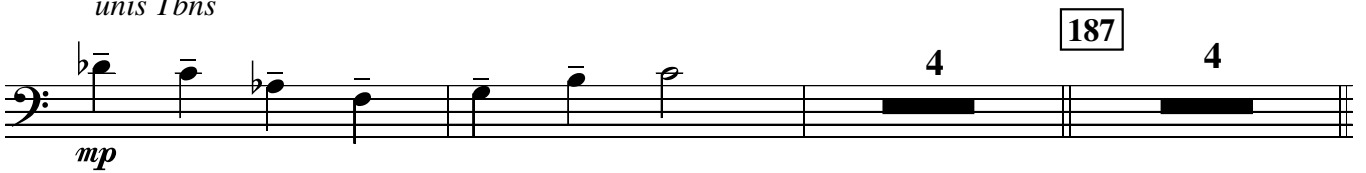

*mp*

*mf*

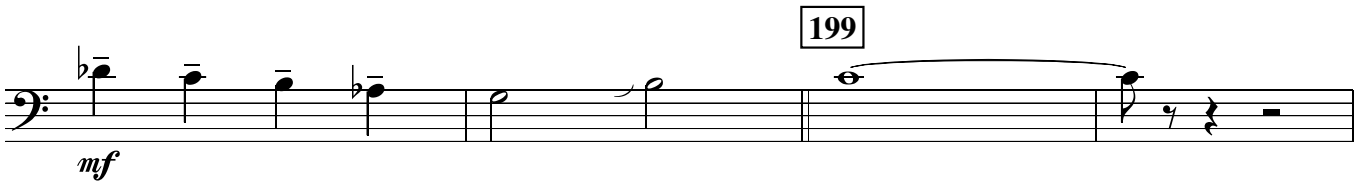

*mf*

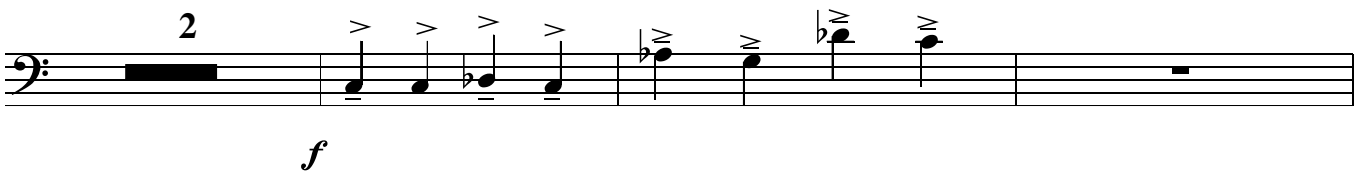

*f*

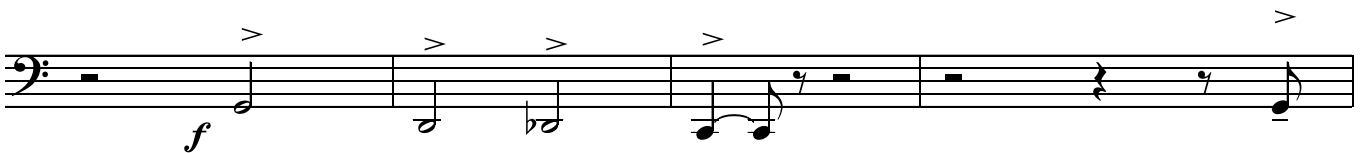

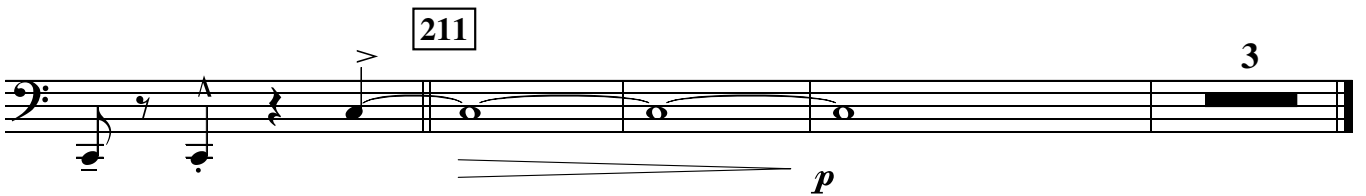

*p*

♩ = 120

# ANNAPRASANA

straight 8s  
Paul Busby  
PRS

Guitar

2

*p*

*mp* *p*

*mp* *mf*

*mp* *p* *accel.* ♩ = 140

25 4  $C\Delta 9$   $Bb 9$  *mp*

33  $C\Delta 9$   $Bb 9$   $Ebm 11 / Ab$   $G 7-9+5$   $C 69$

$C\Delta 9$   $Bb 9$   $Ebm 11 / Ab$   $Db 9$   $G 7-9+5$   $C 69$

41  $C 69$   $C\Delta 9$   $Bb 9$   $Ebm 11 / Ab$   $G 7-9+5$   $C 69$

$C 69$   $C\Delta 9$   $Bb 9$   $Ebm 11 / Ab$   $Db 9$   $G 7-9+5$   $C 69$

49 *mp*

*mp*

57

C69 CΔ9 Bb9 Ebm11 / Ab G7-9+5 C69

C69 CΔ9 Bb9 Ebm11 / Ab DΔ9 D∅ G7-9-5

65

*f*

69

8va

73

CΔ9 Bb9

77

CΔ9 Bb9 Ab7sus4 G7alt CΔ9 Bb9

*solo - match volume of Piano' solo*

Ab7sus4 G7alt C 85 CΔ9 Bb9

Ab7sus4 G7alt CΔ9 Bb9 Ab7sus4 G7alt C

93

*Piano solo* Db9+11 CΔ9 Db9+11 CΔ9 *solo* Bbm7 Bbm7 / Ab

101

*Piano solo* D∅ G7alt CΔ9 Bb9 Ab7sus4 G7alt

solo

Annarasana p.3  
Guitar

C $\Delta$ 9

B $\flat$ 9

A $\flat$ 7sus4

G7alt

C

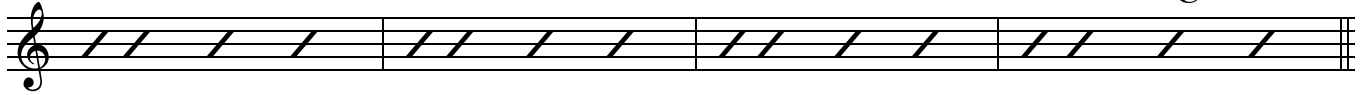

109

8

117

8

125

7

D $\flat$ 13+11

133

D $\flat$ 13+11

D $\flat$ 9

C $\Delta$ 9

D $\flat$ 9

C $\Delta$ 9

*mp*

B $\flat$ m9

B $\flat$ m9

B $\flat$ m7  
A $\flat$

D $\emptyset$   
G

G7-9+5

G7-9+5 C $\Delta$ 9

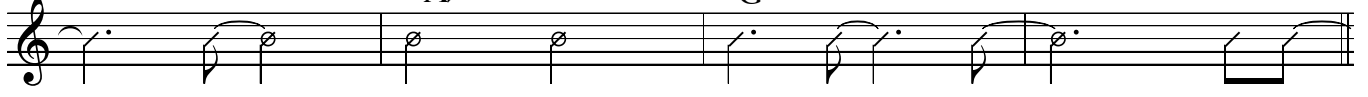

141

C $\Delta$ 9

B $\flat$ 9

A $\flat$ 7sus4

G7alt

C $\Delta$ 9

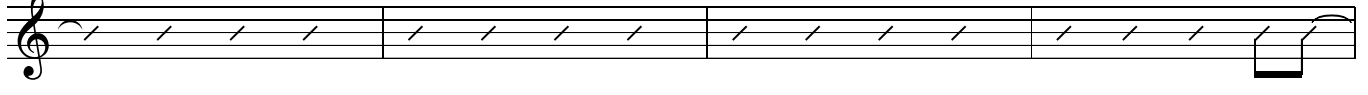

C $\Delta$ 9

B $\flat$ 9

A $\flat$ 7sus4

G7-9+5

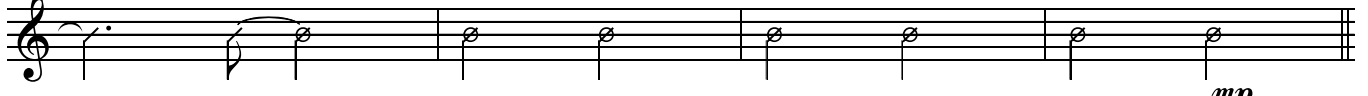

149

C69

7

157

8

165

8

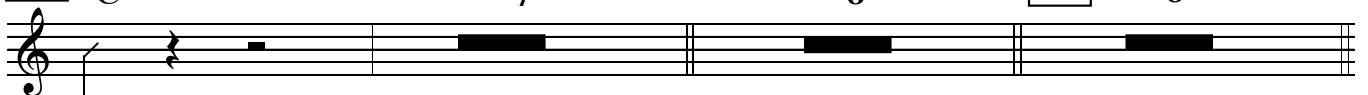

173

2

177

*mp*

187

C $\Delta$ 9

B $\flat$ 9

C $\Delta$ 9

B $\flat$ 9

C $\Delta$ 9

191

C69 CΔ9 Bb9 Ebm11 / Ab G7-9+5 CΔ9

*mf*

C69 CΔ9 Bb9 Ebm11 / Ab Db9 G7-9+5

199

*f*

*f*

211 6

♩ = 120

# ANNAPRASANA

straight 8s  
Paul Busby  
PRS

Piano

2

14

♩ = 140

25 *C*Δ9 *B*♭9 *mp*

33 *C*Δ9 *B*♭9 *E*♭m11 / *A*♭ *G*7-9+5 *C*69 *mp*

*C*Δ9 *B*♭9 *E*♭m11 / *A*♭ *D*♭9 *G*7-9+5 *C*69 *mf*

41 octaves

49 *D*♭9+11 *D*♭ / *C* *C*Δ *D*♭6 *C* *D*♭9+11 *D*♭13+11 *C*Δ9 *mp*

*B*♭m9 *B*♭m7 / *A*♭ *C*9 / *G* *D*∅ / *G* *G*7-9+5 *mf*

57

C69 CΔ9 Bb9 Ebm11 / Ab G7-9+5 C69

*mf*

C69 CΔ9 Bb9 Ebm11 / Ab Db9 Dø G7-9-5

*f* octaves

65

69

73

*Piano solo* 3 Bb9 CΔ9 Bb9 Ab7sus4 G7alt

85

*Guitar solo* CΔ9 Bb9 Ab7sus4 G7alt C CΔ9 Bb9

93

Ab7sus4 G7alt CΔ9 Bb9 Ab7sus4 G7alt CΔ

101

*Piano solo* Dø CΔ9 Dø+11 CΔ9 Bbm7 Bbm7 / Ab *Guitar solo*

109

*Piano solo* Dø G7alt CΔ9 Bb9 Ab7sus4 G7alt

*Guitar solo*

CΔ9 Bb9 Ab7sus4 G7alt C 8

117

C $\Delta$  B $\flat$ 9 A $\flat$ 7sus4 G7alt C $\Delta$ 9 B $\flat$ 9

125

A $\flat$ 7sus4 G7-9+5 C $\Delta$  C $\Delta$ 9 B $\flat$ 9 A $\flat$ 7sus4 G7alt

C69 B $\flat$ 9 A $\flat$ 7sus4 G7alt C69

133

141

7 C $\Delta$ 9 B $\flat$ 9 A G7alt C $\Delta$ 9

149

C $\Delta$ 9 B $\flat$ 9 A $\flat$ 7sus4 G7-9+5 C $\Delta$ 9 B $\flat$ 9

A $\flat$ 7sus4 G7-9+5 C $\Delta$ 9 B $\flat$ 9 A $\flat$ 7sus4 G7-9+5

157

C $\Delta$ 9 B $\flat$ 9 A $\flat$ 7sus4 G7-9+5 C $\Delta$ 9 B $\flat$ 9

165

A $\flat$ 7sus4 G7-9+5 C $\Delta$ 9 D $\flat$ 9+11 D $\flat$ 9 C $\Delta$  D $\flat$ 9 C $\Delta$

173

B $\flat$ m9 B $\flat$ m7 / A $\flat$  D $\emptyset$  / G G7-9+5

177

mp

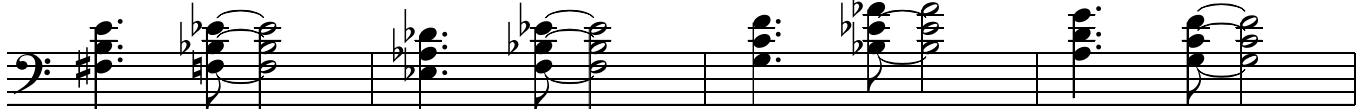

G<sup>7</sup>sus<sup>4</sup> D<sup>b</sup>Δ+11 **187** C<sup>Δ</sup>9 B<sup>b</sup>9

*mp*

C<sup>Δ</sup>9 B<sup>b</sup>9 **191** C<sup>6</sup>9 C<sup>Δ</sup>9 B<sup>b</sup>9

*mf*

E<sup>b</sup>m<sup>11</sup> / A<sup>b</sup> G<sup>7-9+5</sup> C<sup>Δ</sup>9 C<sup>6</sup>9 C<sup>Δ</sup>9 B<sup>b</sup>9

E<sup>b</sup>m<sup>11</sup> / A<sup>b</sup> D<sup>b</sup>9 G<sup>7-9+5</sup> **199** > > > > >

*f* octaves

**211** *single note*

*f* *mp*

♩ = 120

# ANNAPRASANA

straight 8s  
Paul Busby  
PRS

Bass

2

*p*

14

♩ = 140  
*accel.*

25

33

41

49

57

65

69

73

77

85

C $\Delta$  B $\flat$ 9 A $\flat$ 7sus4 G7alt C $\Delta$  B $\flat$ 9

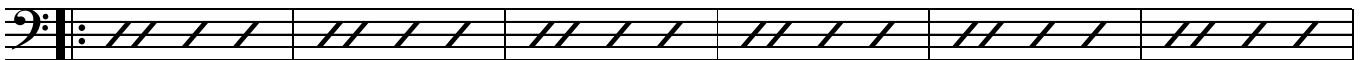

93

A $\flat$ 7sus4 G7alt C D $\flat$ 9+11 C D $\flat$ 9+11 C

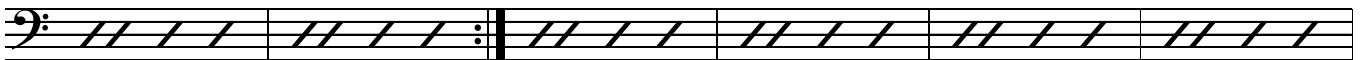

101

B $\flat$ m7 B $\flat$ m7 / A $\flat$  D $\emptyset$  / G G7alt C $\Delta$  B $\flat$ 9

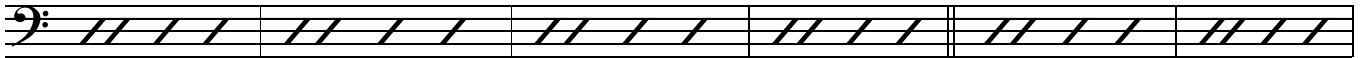

A $\flat$ 7sus4 G7alt C $\Delta$  B $\flat$ 9 A $\flat$ 7sus4 G7alt C

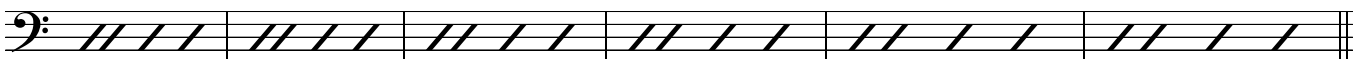

109

117

Ab7sus4 G7alt CΔ Bb9 Ab7sus4 G7-9+5 CΔ

125

CΔ Bb9 Ab7sus4 G7alt C Bb9

133

Ab7sus4 G7alt C Db9 CΔ Db9 CΔ

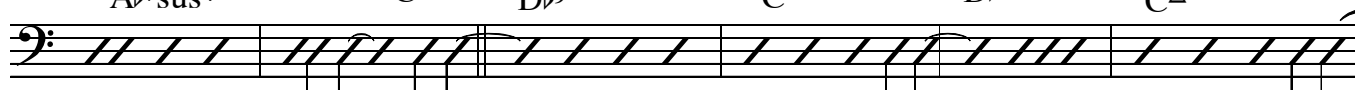

141

Bbm7 Bbm7 / Ab Dø / G G7alt CΔ Bb9

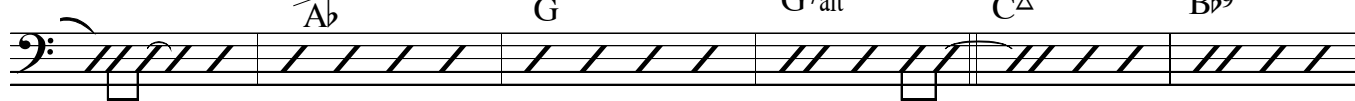

Ab7sus4 G7alt CΔ Bb9 Ab7sus4 G7alt

149

CΔ Bb9 Ab7sus4 G7-9+5 Csus4

157

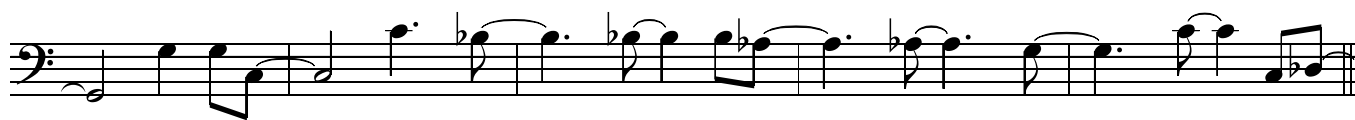

165

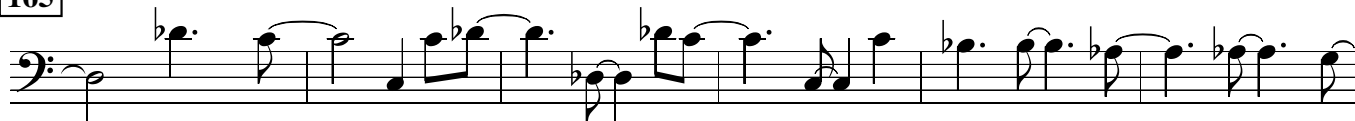

173

177

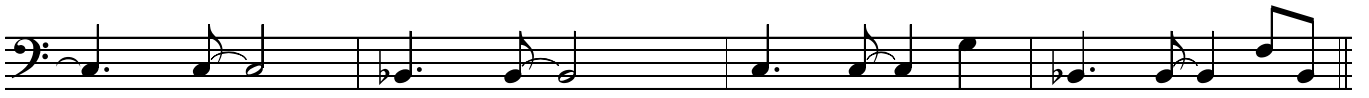
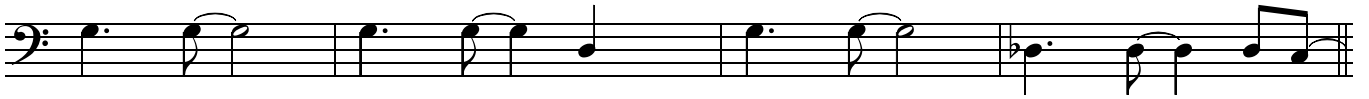

191

199

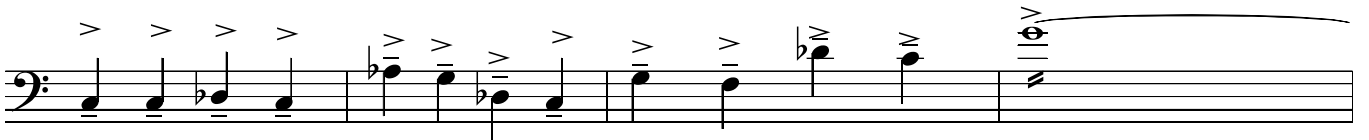

♩ = 120 elaborate on this - think tablas  
Drums *snare off*  
*mallets?* **2**

# ANNAPRASANA

straight 8s  
Paul Busby  
PRS

Bass clef, 4/4 time signature. *p* dynamic. Musical notation with slurs and accents.

Bass clef. *mp* dynamic. Musical notation with slurs and accents.

**14**

Bass clef. *mp* dynamic. Musical notation with slurs and accents.

*snare on*  
to sticks

*mf*

♩ = 140

Bass clef. *mp* dynamic. Musical notation with slurs and accents.

*accel.*

**25** samba-ish feel

4

8

Bass clef. *mp* dynamic. Musical notation with slurs and accents.

**33** *mp*

**41** *mf*

Bass clef. Musical notation with slurs and accents.

**49**

Bass clef. *mp* dynamic. Musical notation with slurs and accents.

**57**

Bass clef. Musical notation with slurs and accents.

*mf*

Bass clef. Musical notation with slurs and accents.

**65** crash

**69**

Bass clef. *f* dynamic. Musical notation with slurs and accents.

**73**

Bass clef. *p* dynamic. Musical notation with slurs and accents.

77 Pno play 8 85 Gtr play 8 93 Pno play 4 Gtr play 4

101 Pno play 4 Gtr play 3 109 Ens > mf

Sxs >

Brass > 117 Tenor play 7 mp

125 Brass mp Sxs > Brass

Sxs > 133 mp Tbn Sxs Tpts

Sxs > 141 Tenor mp

Sxs Brass 3 3 3 3 3

149 Tbn

Tpts > Sxs >

157 Sxs/Tpts > mf

165 *f*

165 *f* *Tpts/Sxs* *Ens*

173 *fill out* *Pno* *add Gtr* 177 *Tpts/Alts/Fl*

187

191 *Tpts*

199

211 *Bell of cymb* *p*

# ANNAPRASANA

straight 8s  
Paul Busby  
PRS

♩ = 120

## Leadsheet

2

(1st Rice - Indian ritual)

41

Flute

Flute

Flute

49

Tpts

Ens div

Flute

57

Flute

65 *Flt*  
*f*  
*Pno* *Sxs/Brass div*

69 *Flt*  
*Tps/Sxs*  
*Tbns*

73 *Gtr* **77** **85**  
*p*  
8 bars Piano solo 8 bars Guitar solo

**93** **101**  
4 bars Piano solo 4 bars Guitar solo 4 bars Piano solo 4 bars Guitar solo  
*mf*

**109**  
*Ens div*

*Flt*  
*mf* *Sxs unis*  
*Brass div*  
*f*

117

125

7 bars Tenor solo

Brass div

Tbns *p*

Flt

Altos *mp*

*mp*

Sxs div *mp*

Flt

133

Tbns unis *mp*

Tpts unis *mp*

*mp*

Tbns div

Tpts unis *mf*

141

Tenor solo 3 bars

*mp*

Brass div

Sxs/Flt unis

149

Tbns unis *mf*

*Tpts unis/Flt 8va*  
*mf*

*Sxs unis* 157  
*mf*  
*Tbns div*  
*Tpts unis*  
*mf*

*f*

165  
*f*  
*Sxs div*  
*Tpts div*

*lead*

173  
*mp*  
*Pno/Bass*  
*sim*

177 Tpts1,2/Altos/Flt 8va

add Gtr

mp

Tpts3,4/Tenors

Tbns unis

mp

187

Flute

mf Tpts unis

191

mp

Saxes div

Tbns unis

Flute

Tpts unis

Flute

Tbns unis

199

*Pno/Gtr*  
*f*  
*Tpts div*  
*Tpts div*

*add Tens/Tbns*  
*Sxs/Tpts*  
*Tens/Tbns div*

*Flt/Tpts 1,2*  
*Altos/Tpts 3,4*  
*Tbns*  
*Tens/Tbns*  
*Ens*

211

*mp*  
*horns cut out leaving...*  
*p*  
*Flt/Pno*  
*Tbn3,4*

*mp*  
*mp*  
*Tbns1,2*  
*Tbn1*  
*Bass*  
*Bass*

note: horns must obey key signature