

♩ = 180
1st Flute
with mic

ARABESQUE

straight 8s
Paul Busby
PRS

8 9 *mp*

2 17 *mp* *mf*

2 25 4 30 *f* *mf*

mp

42 4

46 4 50 *mf*

54 *mf*

62 4 66 3 70 *f*

80 8 88 8 96 2

104 8 112 5 118

126

132

140 3

147

3

151

4

mf

159

mf

mp

4

♩ = 180
2nd Flute
with mic

ARABESQUE

straight 8s
Paul Busby
PRS

8 9 2

p *mp*

17

mp *mf*

2 25 4 30

f *mf*

mp

42 46 4 4

50 54

mf *mf*

62 66 3

70

f *mf*

59

♩ = 180

ARABESQUE

straight 8s
Paul Busby
PRS

1st Tenor

8

9

mp

mp

17

mf

2

25

2

mf

30

f

mf

mp

3

3

3

3

42

4

46

4

50

mf

54

6

mp

62

66

mp

mf

70 *mf*

3 80 8

88 p 5 96 7

104 *mp*

112

118 *mf*

126 *f*

132 *mp*

140

147

151

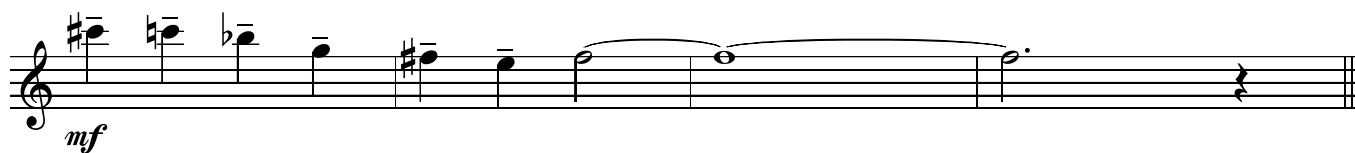
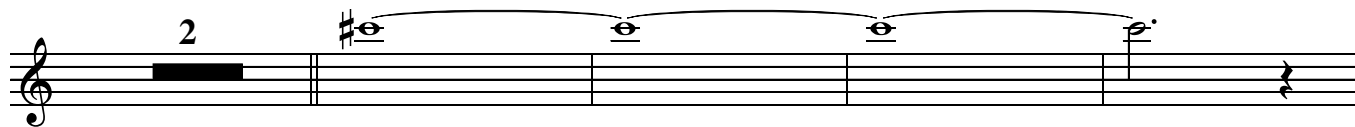

159

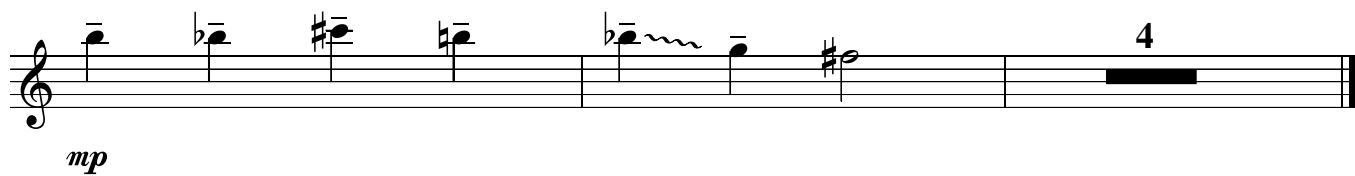

ARABESQUE

straight 8s
Paul Busby
PRS

♩ = 180
2nd Tenor

8 9 2

mp

mp *mp*

17 *mf*

25 *mf*

30 *f*

mf *mp*

42 46 50 *mf*

54 6 *mp*

62 *mp* *mf*

66

70

80

96

112

118

126

132

Bm

140 with Tpt
sim

add Trombone

(listen out for change of bass line)

147 B harmonic minor scale
F#7-9-5

151

mf

159

mf

mp

4

ARABESQUE

straight 8s
Paul Busby
PRS

♩ = 180
Baritone

8 9

mp

mp

17 4 *mf*

25 *mf*

30 *f*

mf

42 46 4

50 *mf*

54 6 62 *mp*

66 *mp* *mf*

70 *mf*

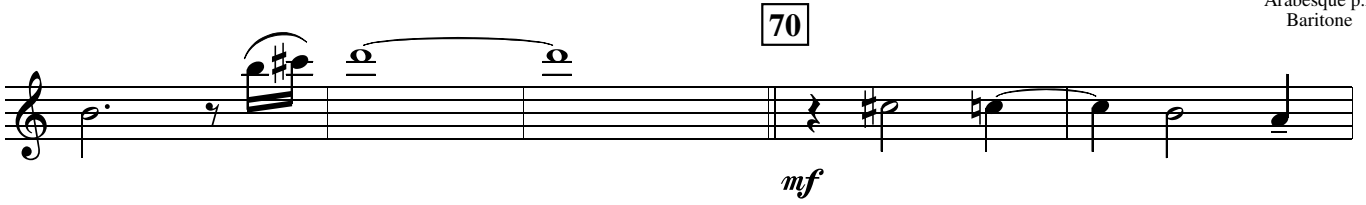

80 solo $\frac{G\#\emptyset}{C\#}$
3 for 8 bars

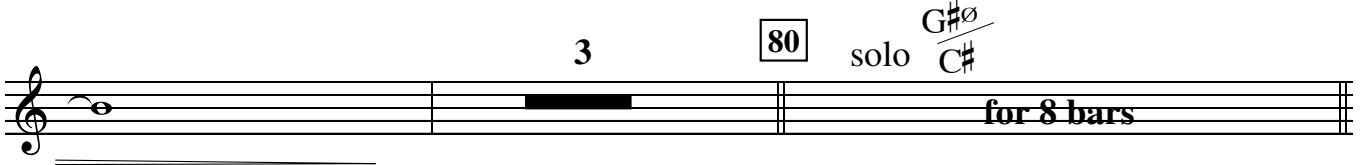

88 sim for 8 bars 96 $\frac{F\#\emptyset}{C}$ for 6 bars $\frac{C\#\emptyset}{F\#}$ for 2 bars

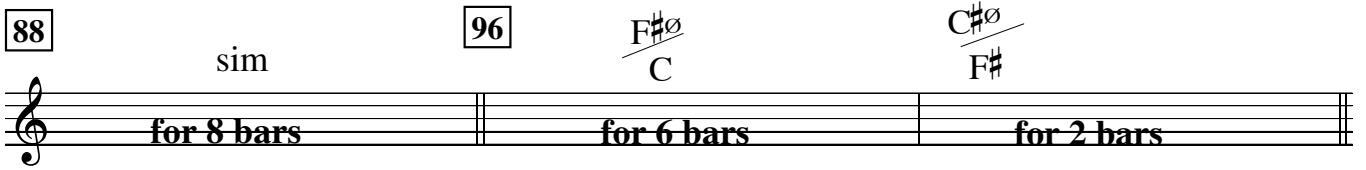

104 $F\#\text{m}^7$ $F\#\text{m}^7$

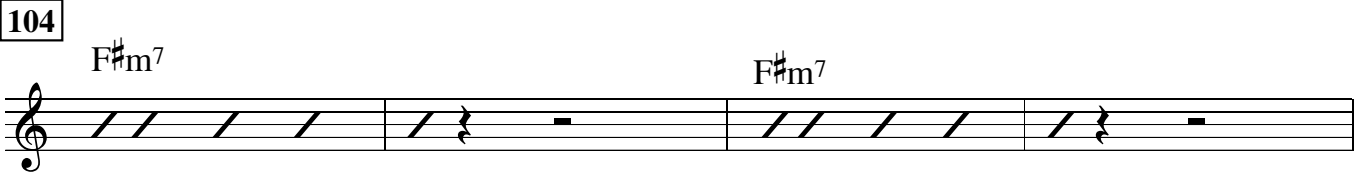

$C\#\text{m}^7$

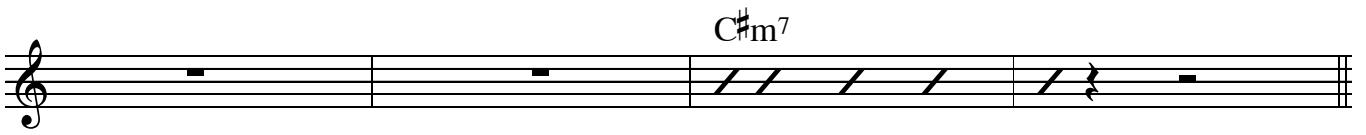

112 $C\#\text{m}^7$

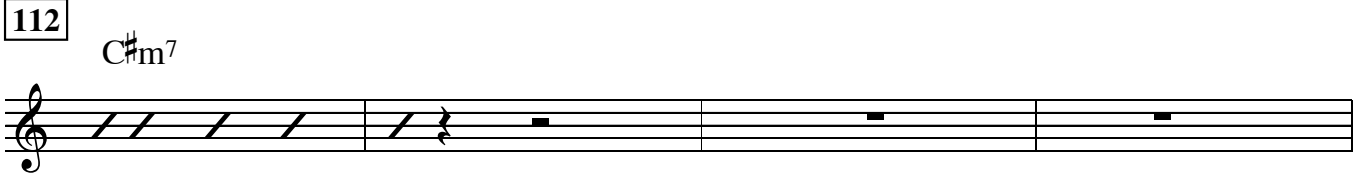

118 $C\#\text{7alt}$ 6 *f*

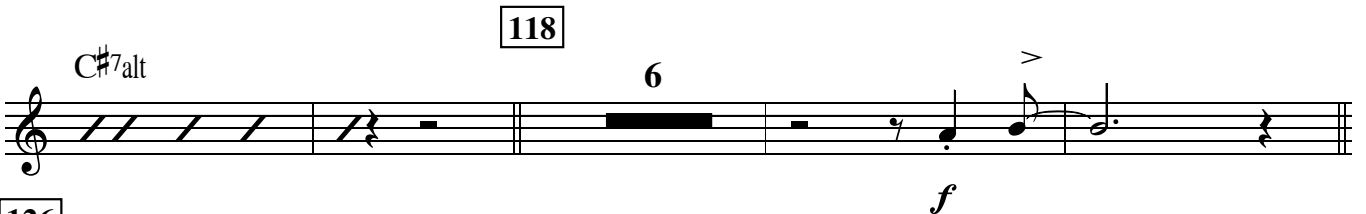

126 *f*

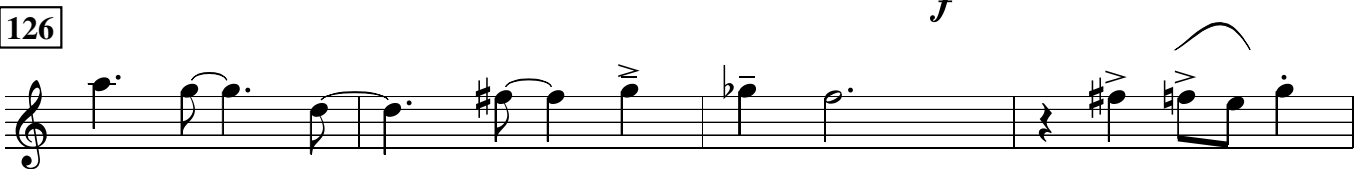

132 *mp*

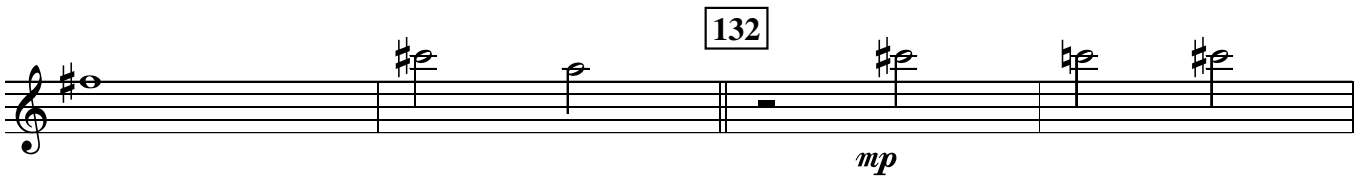

3 *mp*

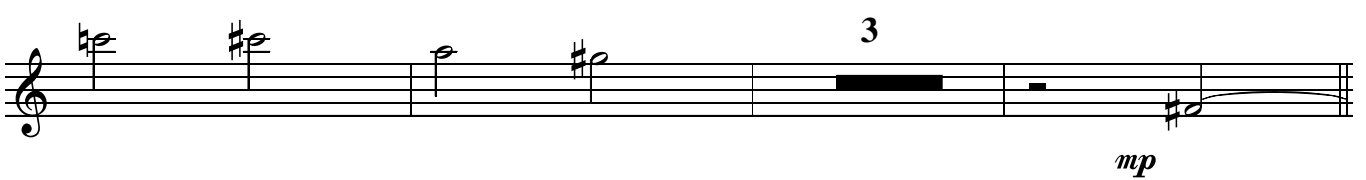

140

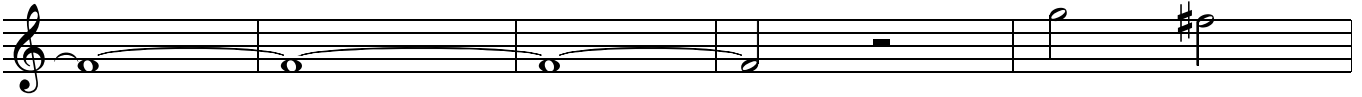

147

F# harmonic minor scale

C#7-9-5

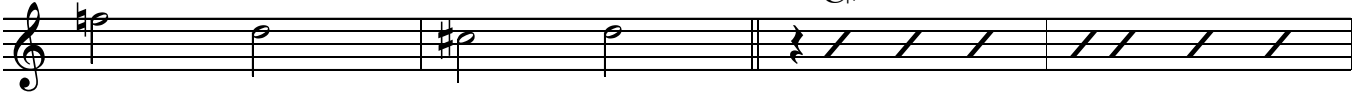

151

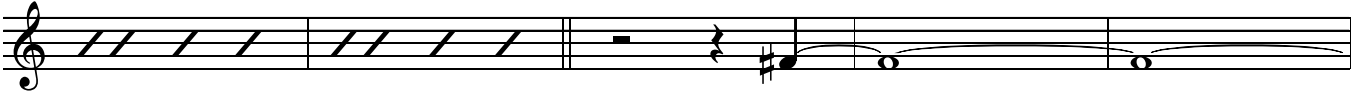

159

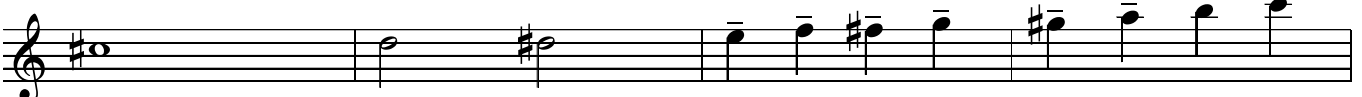

mp

ARABESQUE

straight 8s
Paul Busby
PRS

♩ = 160
1st Trumpet

8 9 *mp*

2 17 *mf*

2 25 2 *mf*

30 *mf* to cup

7 42 4 46 4 50 4 54 CUP *mf*

62 3 *mf* open

66

70 *mf*

4 80 8 88 3

p

96 3

mp

104 8

112 5 118

mf

126

f

132 4

140

mp

147 4 151

mf

159

mf

5

ARABESQUE

straight 8s
Paul Busby
PRS

♩ = 180
2nd Trumpet

8 9 *mp*

2 17 *mp* *mf*

2 25 2 *mf*

30 to cup

7 42 4 46 4 50 4 54 CUP *mf*

62 3 open *mf*

66 3

70 *mf*

4 80 8 88 3

p

96 3

mp 104 8 112 5

118

mf

126

f

132 *F# harmonic minor scale*
Bm⁷

with Tenor

4 140 *F#7-9-5 (F#7alt)*

147 *B harmonic minor scale*
F#7

151 4

159 *mf*

mf

5

ARABESQUE

straight 8s
Paul Busby
PRS

$\text{♩} = 180$
3rd Trumpet

8 9 3

p *mp*

17 *mf*

2

25 2 *mf*

30 *mf* to cup

7 42 4 46 4 50 4 54 CUP *mf*

62 4 66 open *mf*

70 *mf*

4

80 8 88 3 *p*

96 2 *mp*

104 8 112 5 118 *mf*

126

f

132 4 *mp* 140

2 *mp* 147 4 151

mf

159 *mf*

mf

6

ARABESQUE

straight 8s
Paul Busby
PRS

♩ = 180
4th Trumpet

8 9 3

p *mp*

17 *mf*

25 2 *mf*

30 to cup

7 42 4 46 4 50 4 54 CUP *mf*

62 4 66 open *mf*

70 *mf*

80 8 88 3 *p*

96 2 *mp*

104 8 112 5 118 *mf*

126

f

132 4 *mp*

140 *mp*

147 4 151 *mf*

159 *mf*

mf

6

ARABESQUE

straight 8s
Paul Busby
PRS

♩ = 180
1st Trombone

8 9 2

mp

17 4

mp *mf*

25

30

f

mf

5 42 4 46

50 54 4

mf

mf

62

66 70 4

mf

mf

80

6

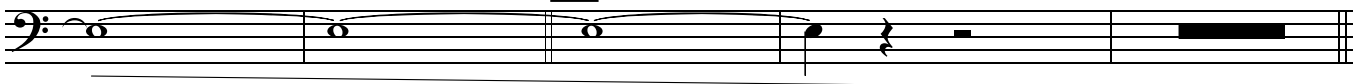

88

8

96

2

3

104

mp

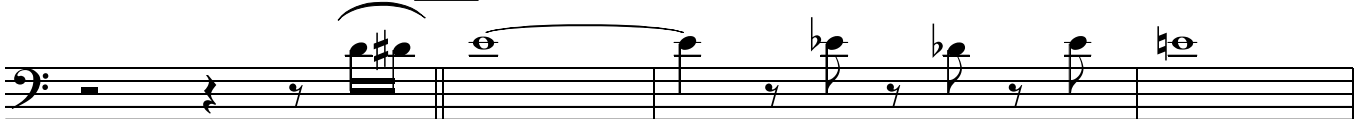

mp

112

118

mf

126

f

132

4

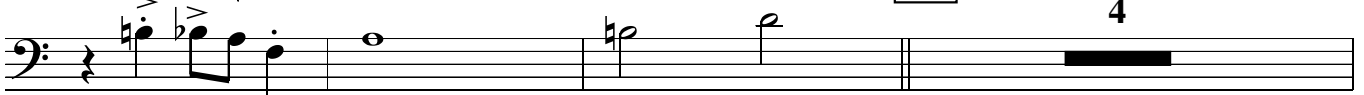

mp

140

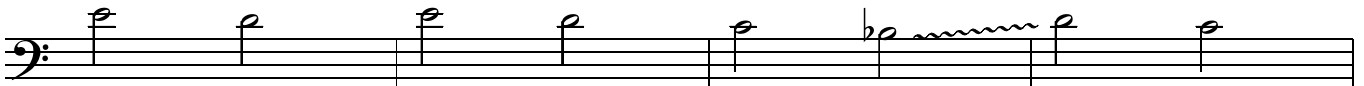

mp

147

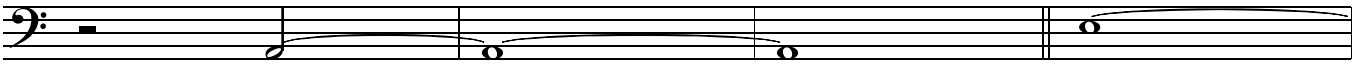

151

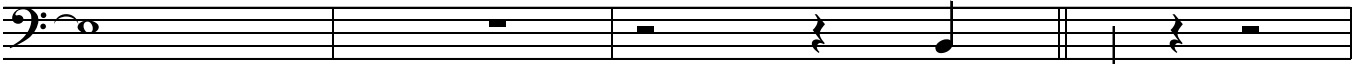

mf

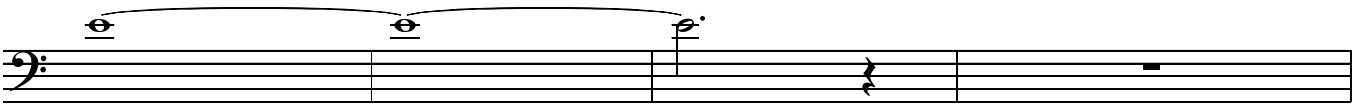

159

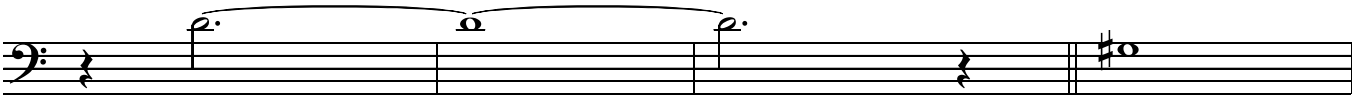

mf

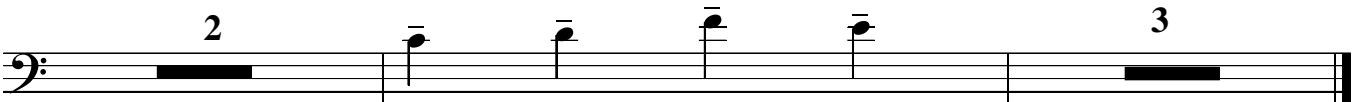

p

ARABESQUE

straight 8s
Paul Busby
PRS

♩ = 180
2nd Trombone

8

9

2

mp

mp mf

mf

mf

f

mf mf

mf

mf

mf

mf

mf

mf

80

6

88

8

96

mp

104

5

mp

112

118

mf

126

f

132

mp

140

mp

solo with others on this scale

A harmonic minor scale

Arabesque p.3
2nd Trombone

E7alt

147 E7-9-5

151

mf

159

mf

mp

p

ARABESQUE

straight 8s
Paul Busby
PRS

♩ = 180
3rd Trombone 8 9

3

25

30

5 42 3 46

50 54

62

66

70

mf

80

6

88

8

96

mp

104

5

mp

112

118

mf

126

f

132

mp

140

mp

147

2

151

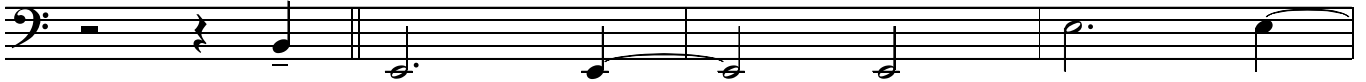

mf

159

mf

mp

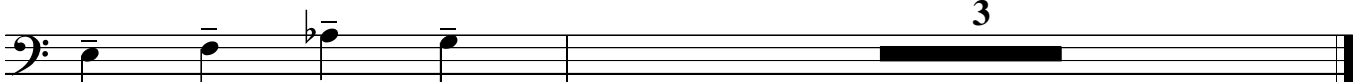

p

3

ARABESQUE

straight 8s
Paul Busby
PRS

♩ = 180
Bass Trombone

9

8

3

mp

17

mp

mf

mf

25

30

f

mf

5

42

4

46

mf

50

54

4

mf

62

2

mf

66

mf

70

mf

3 80 8 88 8

96

mp

104

mp

112

118

mf

126

f

132

mp

140

mp

147

151

159

ARABESQUE

straight 8s
Paul Busby
PRS

♩ = 180

Piano

pedal down

9

17

25

30

42 Am⁹ 46 Am⁹ 2

50 mp mp

54 4

62 3 66 mf

70 8 B \emptyset add E / E p

80 B \emptyset add E / E Baritone solo for 8 bars 88 B \emptyset add E / E for 8 bars 96 A \emptyset / Eb for 5 bars p mp

104 Am⁹ E \emptyset / A for 2 bars mp Eb² / G Db² / F Eb² / G Am⁹ Eb² / G Db² / F Eb² / G Am⁹

E \flat Δ +5 / F Db² / F G Δ +5 Db² / F Em¹¹

112 Em¹¹ E7+9-5

E7+9-5 E7-9-5 118 Am⁹ 7 mf

126

4

E⁷sus⁴

132

140

147

151

159

Guitar

ARABESQUE

straight 8s
Paul Busby
PRS

♩ = 180 phaser sound

Esus⁴

Esus⁴

9

Esus⁴

Esus⁴

Esus⁴

Esus⁴

17

(E triad)

E⁵

Esus⁴

E⁷⁻⁵

E⁷⁻⁹⁻⁵

E^{7sus4}

25

5

30

E⁵

B^ø

E⁵

B^ø add E

E⁵

B^ø add E

E⁵

4

42

fill
Am⁹

46

2

fill
Am⁷

E^ø

Am⁷

E^ø

Am⁷

50

2

fill

Am⁷

B^bΔ

Am⁷

B^bΔ

Am⁷

54

4

Am⁷ B^bΔ Am⁷ B^bΔ Am⁷ Am⁷ B^bΔ Am⁷ B^bΔ Am⁷

mf

62 4 66 4 70 8 80 B^ø/E

mp

B^ø/E 88 B^ø/E 96 A^ø/E^b E^ø/A

for 8 bars for 8 bars for 6 bars for 2 bars

104 Am⁷ Am⁷

mp

E^b+ D^b/F B⁺/G D^b/F Em¹¹

112 Em¹¹ E⁷⁺⁹⁻⁵

118

mf

126

f

132

mp

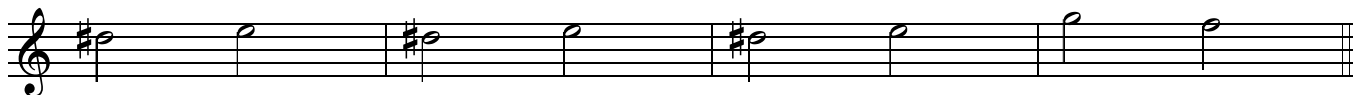

140

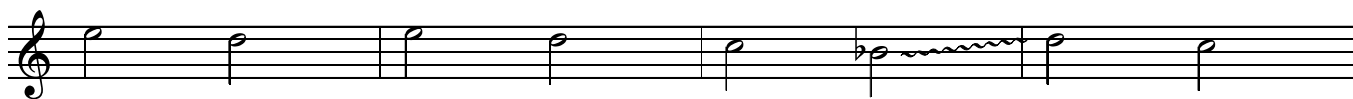

147

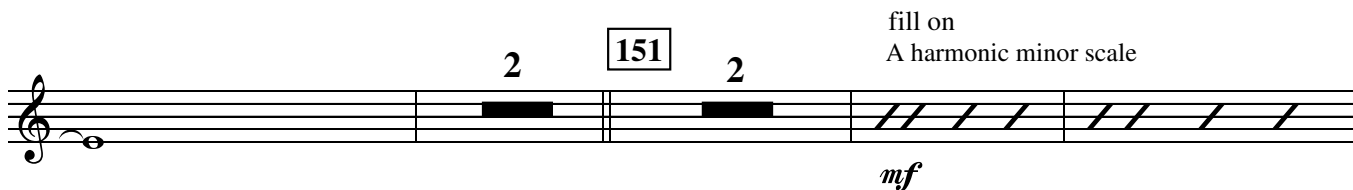

151

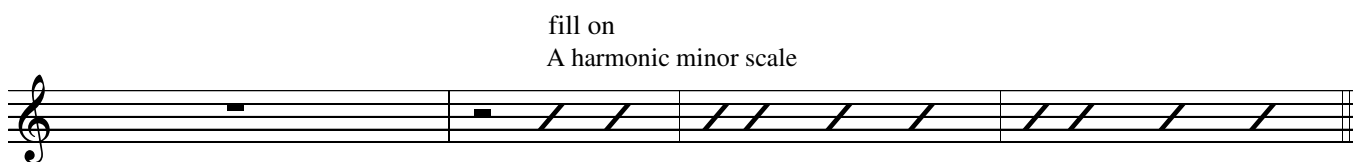

159

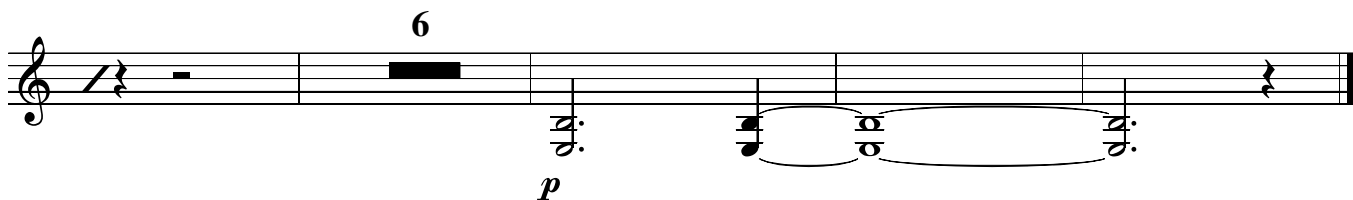

Bass

ARABESQUE

straight 8s
Paul Busby
PRS

♩ = 180

9

17

25

30

42

46

50

62

66

70

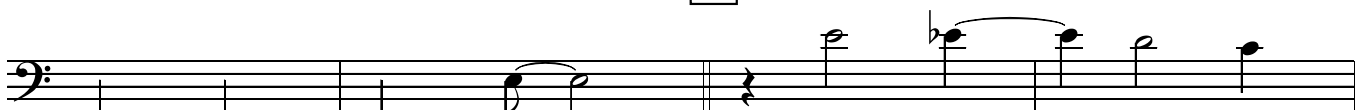

80 B°/E	88 B°/E	96 A°/E^{\flat}	E°/A
for 8 bars	for 8 bars	for 6 bars	for 2 bars

104 Am⁷

112

E7alt

118

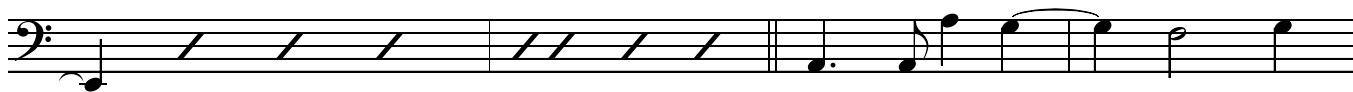

126

132

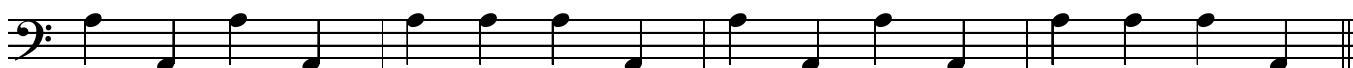

140

147

151

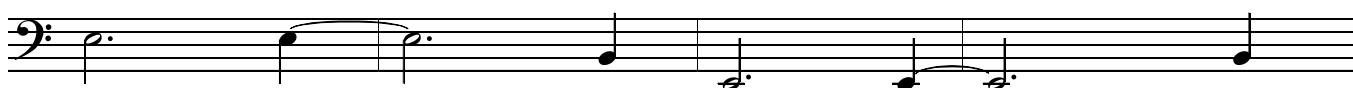
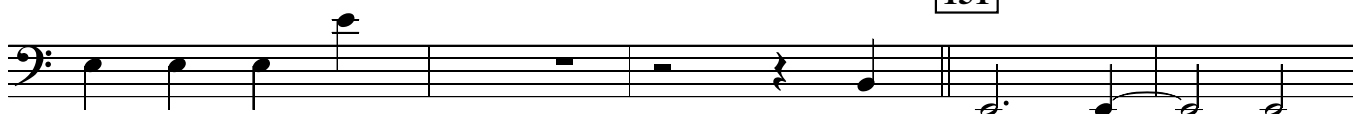

Drums

ARABESQUE

straight 8s
Paul Busby
PRS

♩ = 180 H.H

mp

9

mp

17

mf

25

30

f

mf *mp*

42 to cymbal

mp

46

mf

50

mf

54

mf

mf

62

mp

mf

mf

70

mf

mf

80 Baritone solo play 8 bars

88 Tenors in sim play 8 bars

96 Tbns in, then Tpts sim for 8 bars

104 Tbns/Tenors mp

mp

112

132

140

147

151

159

ARABESQUE

straight 8s
Paul Busby
PRS

♩ = 180

Leadsheet

Guitar
mp
Piano

9 Tpt 1,2. Flt1 8va
mp
Tbns1,2/Bari

Flt2/Tens/Tbn2 8vb
mp
Flt1/Tens/Tpts1,2 (8vb)

17 Flt1
Flt2
mf
Tpts1,2
Tpts3,4

Tbn1,2/Ten/Bar
mf

25 Tens/Tpts
Tbn1,2/Ten1/Tbns3,4/Bar 8vb

30 Flts as Tpt1 8va

Tpt1,2
Tpt3,4 Tbns1,2

f

Tens, Flts 8va

mf

Sxs/Flts 8va

mp

42

Bass

Gtr fill

mf

46

Tbns div

mf

Gtr fill

50

Sxs/Flt 8va

mf

54 *Tpts div/Flts 8va*
CUP

Guitar fill

mf Tpbs div

mf

Guitar fill

mf

Guitar fill

Sxs div

mp

62

Tpbs div

mp

Sxs

mf

66

mf

Tpts open

Tpbs unis

3

Tpts unis

3

70 *Tpts/Tens/Flts 8va - div*

mf

Tpbs unis

mf

Bass Tbn

Tpbs unis/Flts 8va

mf

80

88

Bari solo cont'd

Tpts unis

96

Bari solo cont'd

Tpts3,4/Tbn1

Tpts1,2

Tpts3,4

Tens/Tbns div

104

with Baritone fills

112

Tens

Arabesque p.5
Leadsheet

118

Tpts/Flts 8va unis

126

132

Flt1/Tens unis

Flt2/Tpts1,3,4

mp

140 add Ten 2 solo

Tbn1/Ten1/Tpt4/Flt1 8va

mp

add Tbn2 solo

147 add Bari solo

add Bari

4 horns solo together

151 Tpts1,3,4

mf Tbn3,4/Pno/Bass

Flts

mf Tenors

159 *Tpts 1,2/Flts*

mf *Tpts 3,4/Tenors*
Tbns
mf

Tpts/Flts

Saxes/Flts

Tens
mp
mp

Tbns
p
Pno/Gtr/Bass
p
