

♩ = 120

# THE BOYS' TOYS

straight 8s  
Paul Busby  
PRS

1st Alto

2 3 5

2 14

7 23 4 27

43

f

Asus4 57 A7sus4 65 A7sus4

Tens/Tbns in

for 8 bars for 8 bars

73 FΔ+11 A7sus4

F $\Delta$ +11

C  
C#

Dm7

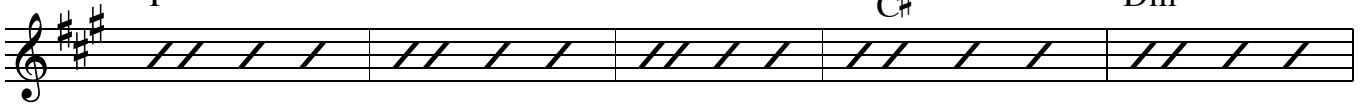

E7sus4

E7alt

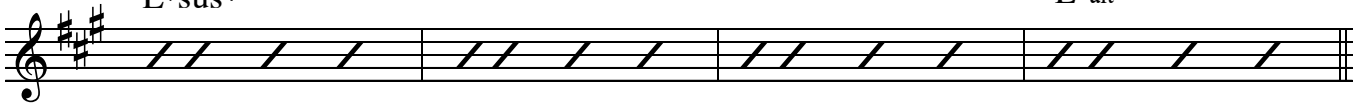

87

Asus4

4

93

*mf*

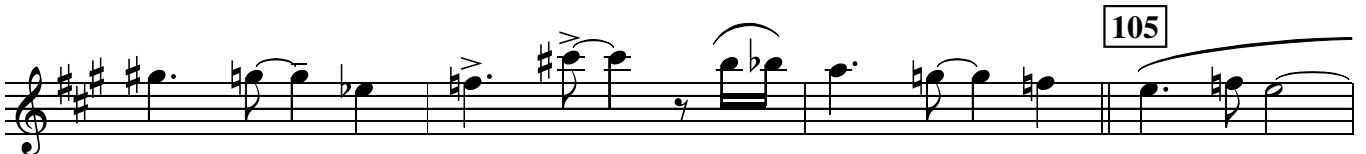
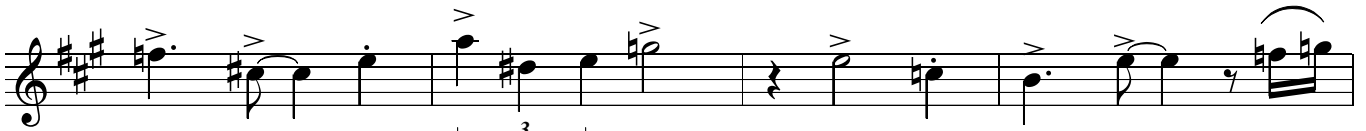
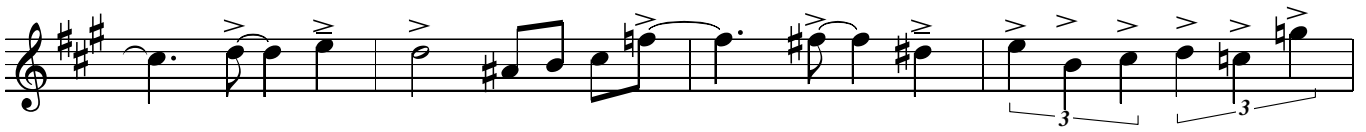

105

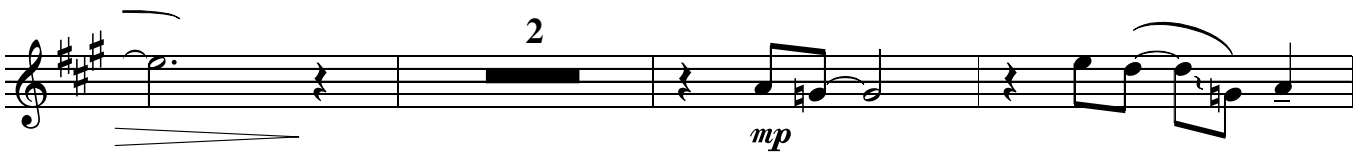

*mp*

*mp*

121

*mf*

131

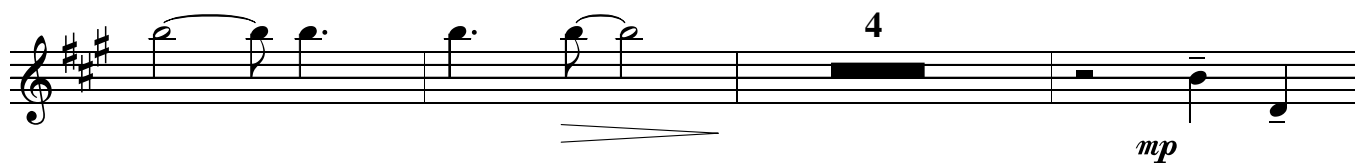
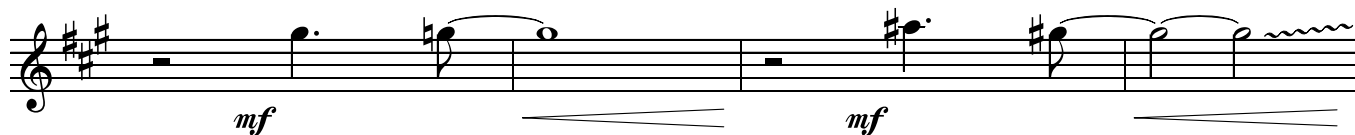
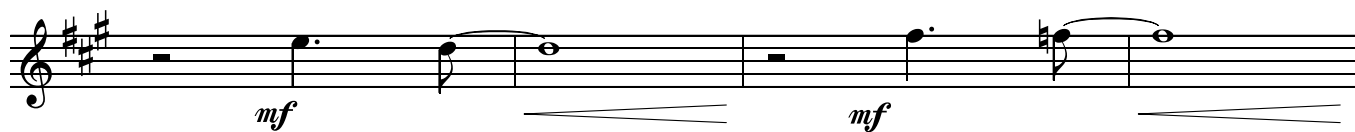

147

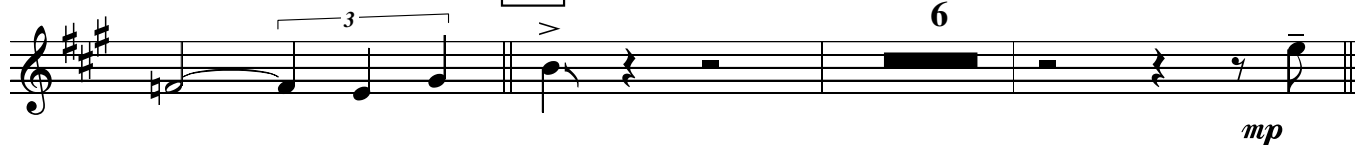

155

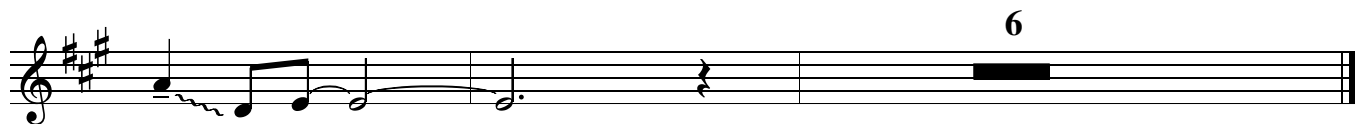
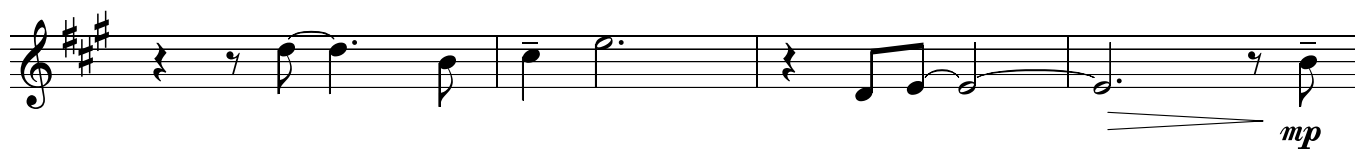

♩ = 120  
2nd Alto

# THE BOYS' TOYS

straight 8s  
Paul Busby  
PRS

*mf*

87

*mf*

93

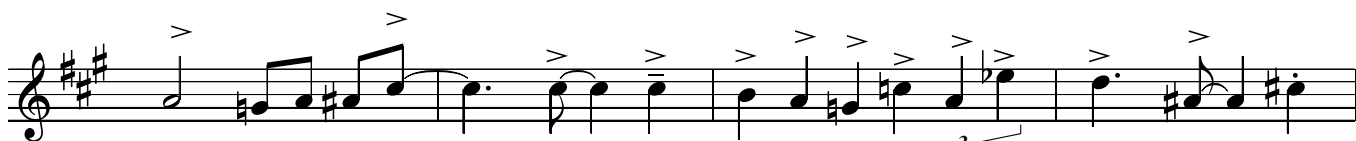

105

2

*mp*

*mp*

121

*mf*

131

147

# THE BOYS' TOYS

straight 8s  
Paul Busby  
PRS

♩ = 120  
1st Tenor

**3**  
*mp*

**14**  
*p*

**23** **3** **27**  
*mp*

**43**  
*mf*

*f*  
*long fall*

57

7

*p*

65

73

2

*mp*

*mf*

87

*mf*

93

105

2

*mp*

# THE BOYS' TOYS

♩ = 120

2nd Tenor

straight 8s  
Paul Busby  
PRS

*mp*

**14**

*p*

**23** **3** **27**

*mp*

**43**

*mf*

*f* *long fall*

57

65

73

87

93

105

*mf*

131

147

155

6

Flute

# THE BOYS' TOYS

straight 8s  
Paul Busby  
PRS

♩ = 120

2 3 5

*mp*

2 14

*mp*

7 23 27 43

Tbns 4

tune starts

*mf*

*f*  
long fall

57 65 73

8 8

*p*

4

*mf*

87

*mf*

93

♩ = 120

# THE BOYS' TOYS

straight 8s  
Paul Busby  
PRS

## 1st Trumpet

2

3

2

*closed plunger*

*mp*

14

*slow fall*

*to open*

*mp*

4

23

4

27

7

*mp*

3

*mp*

43

*mf*

*f*

*long fall*

57

8

65

8

73

4

*p*

*mp*

87

3

mf mf

93

105

12

mp mf

121

131

5

with other Tpts  
F

C#7

stop

4

mp

147

7

mp

♩ = 120

# THE BOYS' TOYS

straight 8s  
Paul Busby  
PRS

## 2nd Trumpet

2

3

2

*closed plunger*

*mp*

14

*slow fall*

*to open*

*mp*

4

23

4

27

7

*mp*

3

*mp*

43

*mf*

*f*

*long fall*

57

8

65

8

73

4

*p*

*mp*

87

3

mf mf

93

105

10

mp

121

mf

131

E $\flat$  with other Tpts E $\flat$

F C $\sharp$ 7 stop 4

147

155

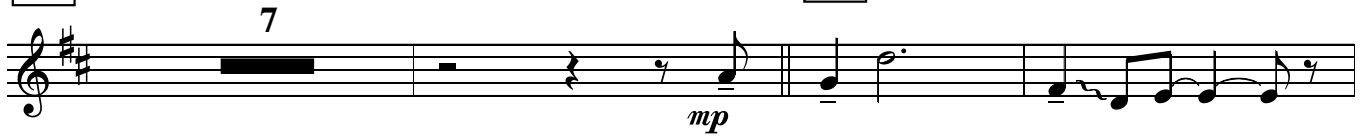

♩ = 120

# THE BOYS' TOYS

straight 8s  
Paul Busby  
PRS

## 3rd Trumpet

2 3 2 closed plunger *mp*

14 *slow fall*

to open 4 23 4 27 5 *mp*

43 *mf*

*f*

long fall

57 8 65 8 73 4 *p mp*

3

87

93

105

10

121

131

with other Tpts  
Eb

3

F C#7 stop 4

147

155

8 mp

9

♩ = 120

# THE BOYS' TOYS

straight 8s  
Paul Busby  
PRS

## 4th Trumpet

2 3 2 closed plunger *mp*

14 *slow fall*

to open *mp* 23 4 27 3 *mp*

3

*mp*

43 *mf*

*f*

*long fall*

57 8 65 8 73 4 *p* *mp*

3

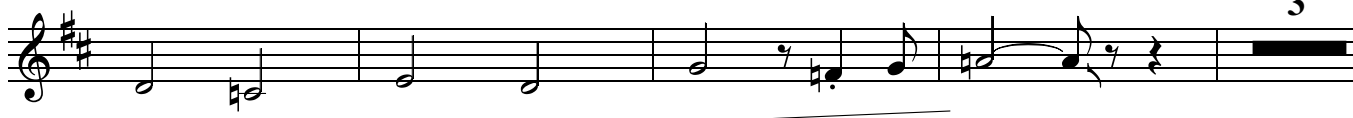

87

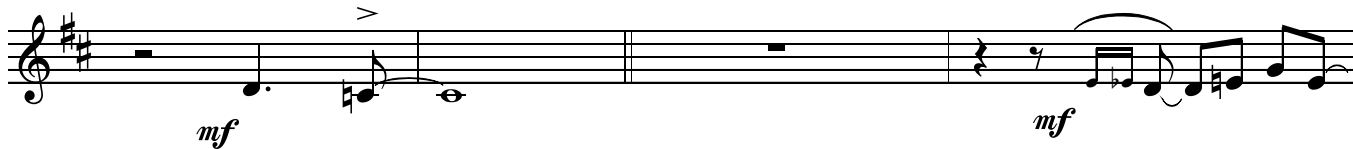

93

105

10

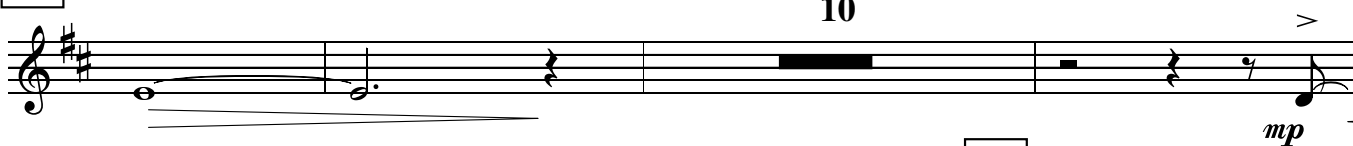

121

131

with other Tpts

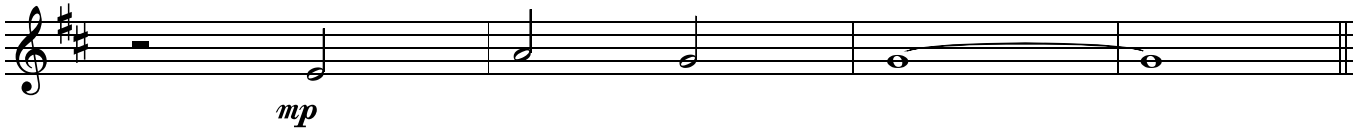

147

8

155

9

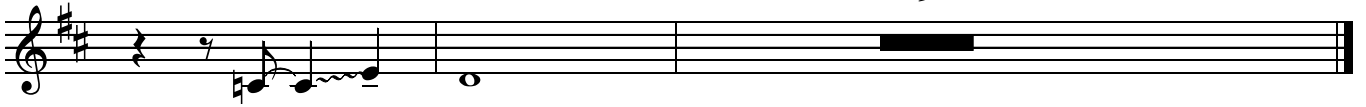

♩ = 120

1st Trombone

# THE BOYS' TOYS

straight 8s  
Paul Busby  
PRS

2

3

7 closed plunger

mp

14

slow fall

4

23

still plunger

mp

27

open

43

mf

long fall

57 8 65 8 73

*p*

*mp*

*mf*

87

*mf*

*mf*

93

*mf*

*mf*

*mf*

105 8

*mp*

*mp*

121

*mf*

131 >

147

155

# THE BOYS' TOYS

2 3 7 *closed plunger*

*mp*

14

*slow fall* 3 *still plunger* 23

*mp*

27

*open* 43 *mf*

*mf*

*long fall*

57

7

65

73

87

93

105

*bluesy with plunger* (chord changes)  
C7sus4 C7sus4

121

3

for 15 bars

131

147

155

# THE BOYS' TOYS

♩ = 120

## 3rd Trombone

2

3

11

14 (open)

*mp*

*slow fall*

3

*plunger*

*mp*

23

27

43 *open*

*mf*

*long fall*

57

7

*p*

65

73

*mp*

*mf*

87

*mf*

93

3

3

105

6

*mp*

121

131

147

4

155

2

# THE BOYS' TOYS

straight 8s  
Paul Busby  
PRS

♩ = 120

## Bass Trombone

2

3

11

14 (open)

*mp*

4

plunger

*mp*

23

27

*mf*

open

43

*mf*

57

8

long fall

65

8

73

87

93

105

6

121

131

147

4

155

Guitar

# THE BOYS' TOYS

straight 8s  
Paul Busby  
PRS

♩ = 120

Drums

2

3

Tens in

11

14

Tbn phrase

3

23

C7sus4 C7sus4 C7sus4 C7sus4

27

C7sus4 C7sus4

C7sus4 C7sus4

43

mf

57

65

73  $A\flat\Delta+11$   $C7sus4$

*higher up*  
 $A\flat\Delta+11$   $E\flat$  triad  $Fm9$

$G7sus4$   $G7sus4$   $G7+9+5$

87 6 93 12 105  $C7sus4$   $C7sus4$   
*mp* for 15 bars *sim*

121 *mf*

131 16

147 *mp*

$C7sus4$   $C7sus4$  155

$C7sus4$

$C7sus4$  4 *harmonic* *p*

# THE BOYS' TOYS

straight 8s  
Paul Busby  
PRS

Piano

Drums

2

3

Tens in

11

14

9

23

Tbns

3

$\text{♩} = 120$

mp

27

*unis*

43

mf

cresc.

f

57

mp

65

73

$A^b\Delta+11$

C7sus4      AbΔ+11      AbΔ+11      AbΔ+11

E<sub>b</sub> / E

Fm9      G7sus4      G7sus4      G7+9+5

87      6      93      12      105      C7sus4

8vb to 121  
*mp*

121      loco

*mf*

131

*mp*

7      147

*mp*

155

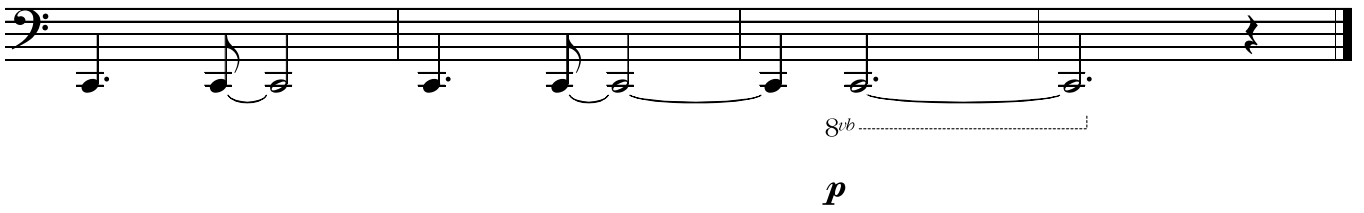
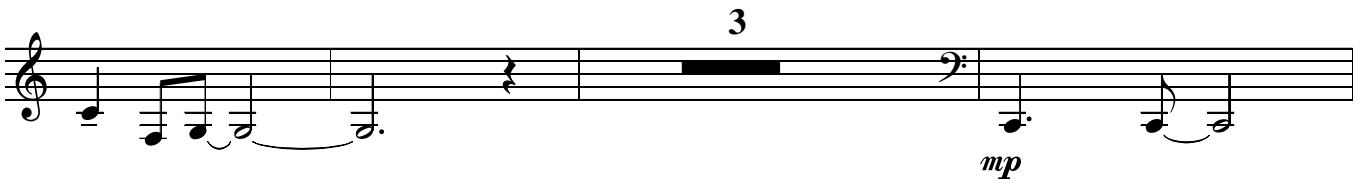

♩ = 120  
Bass

Drums  
2

3

11

# THE BOYS' TOYS

straight 8s  
Paul Busby  
PRS

*Tbn cue*

play

23

27

43

57

C7sus4

for 8 bars  
*sim feel*

65

C7sus4

for 8 bars  
*sim feel*

73

A $\flat$  $\Delta$

*sim feel*

A $\flat$  $\Delta$

C7sus4

C7sus4

A $\flat$  $\Delta$

for 8 bars

A $\flat$  $\Delta$

A $\flat$  $\Delta$

for 8 bars

for 8 bars

87

for 8 bars

93

for 8 bars

for 8 bars

for 8 bars

105

for 8 bars

for 8 bars

for 8 bars

121

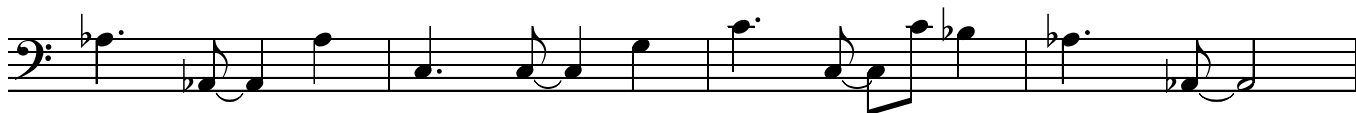

131

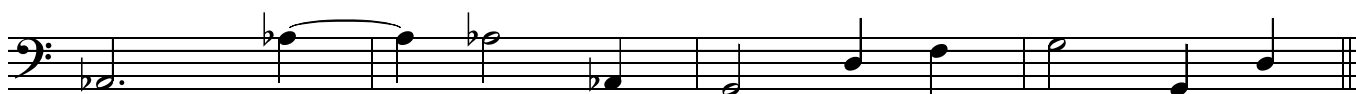

147

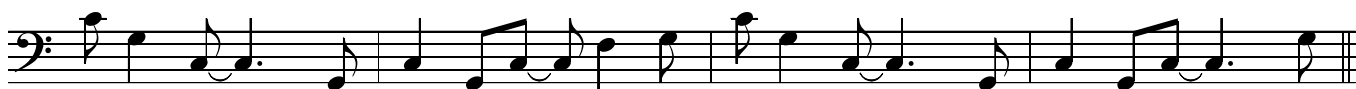
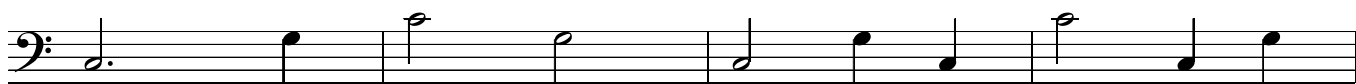

155

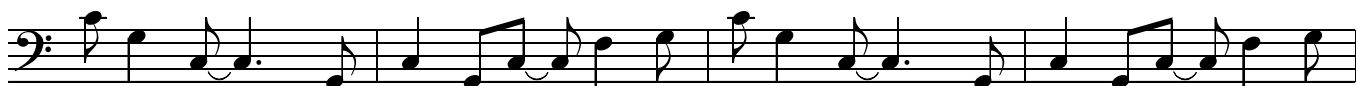

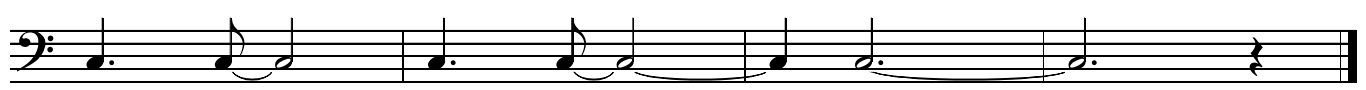

# THE BOYS' TOYS

straight 8s  
Paul Busby  
PRS

♩ = 120  
Drums *stick on HH stand*

3

*p*

8 11

*cresc.*

14

*mp*

Tbns

23

*mp*

Tune

27

*mp*

8

14

43

*mf*

*f*

57

Alto solo

*mp*

play 7 sim

65

Tens/Tbns in

73

Sxs/Flt/Tbns

play 8 sim

*mp* *mp*

Tpts

Tbns

Tbns

87 Ens

*mf*

93

105 funky (Tbn solo)

Sxs in 1st x

Tbns in 2nd x

*mp*

Tpts

121

♩ = 120

# THE BOYS' TOYS

straight 8s  
Paul Busby  
PRS

## Leadsheet

*Tenors* **3**

*sticks on HH stand*

*mp sim*

*p*

*Tpts (plungers)* *mp*

*Alto1/Flt8va*

*Alto2*

*Alto1/Flt8va*

*Alto2*

*Tbns 1,2 (plunger)* *mp*

**14**

*Tbns 3,4*

*Tpts*

*Guitar in* *slow fall* *p*

*Bass in*

**23**

*Tbns* *div* *mp*

27

Tens Altos Tens/Tpt4

*mp*

Altos/Tpt3 Tens/Tpt1,2 Altos/Tpt3.4

Sxs Sxs/Tpts

43

Flute/Tpts div  
Tbns/Sxs div

*mf*

Flute/Tpts  
Tbns/Sxs

*mf*

long fall

Alto pick up

57

Alto solo

*mp*

Tens/Tbns2,3

65

73

Tbns/Tens/Alt1/Flt

Tbns div

Sxs

Brass div

*Sxs div*

87

*Ensemble div - Flute 8va*

93

*mf*

*Alt/Tpt2 lead*

*Alt/Tpt2 lead*

105

*Sxs unis*

*Tpts fills*

*Tpts fills*

147

*Sxs/Tpts*

155

