

BRENDA

Ballad
Paul Busby
PRS

1st Alto

$\text{♩} = 80$

mp *mf*

p

30

mp

mp

38

p

46

mp

mp

mp

till ready 73 slower - directed

BRENDA

Ballad
Paul Busby
PRS

2nd Alto

♩ = 80

mp *mf*

p

30

mp

mp

38

p

46

mp

mp

54

mp

62

mp

till ready 73 slower - directed

1st Tenor

BRENDA

Ballad
Paul Busby
PRS

♩ = 80

mp *mp* *mf* 3

6 8 14 8 22 8
p

30

mp

mf

38

p

46

3 *mp*

54 *mp* 3

3 3

62 3

2nd Tenor

BRENDA

Ballad
Paul Busby
PRS

♩ = 80

mp *mp* *mf* 3

6 8 14 8 22 8
p

30

mp

mp

38

p

p

46

3 *mp*

mp 3

54

mp 3 3

62

mp 3

mp

mp **70** *f* *mf*

till ready **73** slower - directed

mf *rit.*

Flute

BRENDA

Ballad
Paul Busby
PRS

♩ = 80

2

mf

6

8

14

8

22

mp

30

6

mf

38

7

46

7

54

mp

3

mp

3

3

62

5

mp

70

f

mf

// till ready

73

slower - directed

mf rit.

1st Trumpet

BRENDA

Ballad
Paul Busby
PRS

$\text{♩} = 80$
2
mf *p*

6 to cup 8 14 7 22
mp

30 3

38 to open 6 46
mp

54 8

62
mp

2nd Trumpet

BRENDA

Ballad
Paul Busby
PRS

♩ = 80

5

6

mp

14

22

30

solo

38

$\frac{A^\Delta}{E}$ $\frac{A^\circ}{E}$ E7sus4 $\frac{F\#9+11}{E}$ Eb \emptyset D13+11 C $\#$ \emptyset F $\#$ 7+9-5

B7sus4 B9+11 E7sus4 E7-9 A \circ A Δ

46

G#7+9+5 G#° Gm6 Gm7 F#7+9+5 F° E° A7-9

DmΔ CmΔ F#°/B B7+9+5 B° E7+9-5

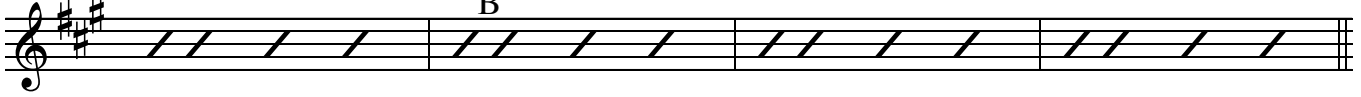

54

A7sus4 A7-9 DmΔ Dm7 Dm6 D♭°

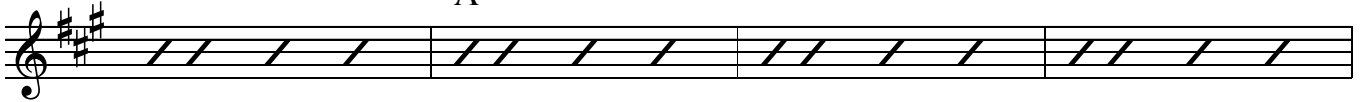

CmΔ Cm7 F7sus4 F7-9-5 D/B♭ B♭6 B° E7-9+5

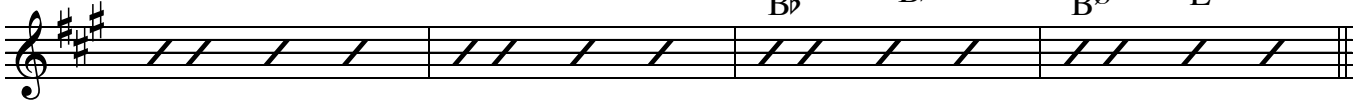

62

AΔ/E A°/E E7sus4 E° E♭7+9-5 D7+9-5 C#° F#7-9+5

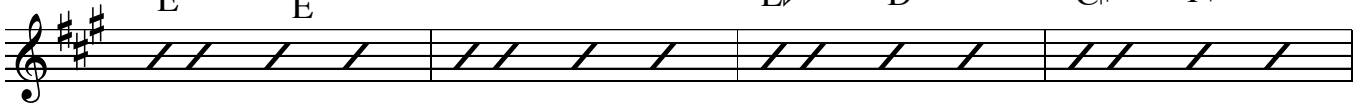

Dm6/F Dm7/E E7-9 A°

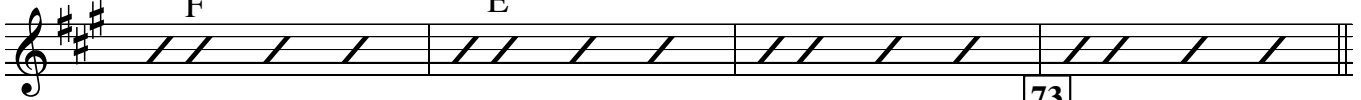

solo - band out

73

end on A & nod to bandleader

70

F7+9 // E7-9-5 E7-9-5 till ready slower - directed

rit.

solo

70

73

slower - directed

mf rit.

1st Trombone

BRENDA

Ballad
Paul Busby
PRS

♩ = 80

p *mp* *mf* *p*

6 to cup 8 14

p

22

mp

30

mf

38 to open 7 46

mp

54

mp

mp *mp*

mf *mp*

mp *f* *mf*

till ready *mf* *rit.*

2nd Trombone

BRENDA

Ballad
Paul Busby
PRS

♩ = 80

p *mp* *mf* *p*

6 to cup 8 14

p

p

22

mp

mp

30

mp

mf

38 to open 7 46

mp

mp

54

mp

mp

3

mp

mf

62

mp

mp

70

f

mf

till ready

73

slower - directed

mf rit.

3rd Trombone

BRENDA

Ballad
Paul Busby
PRS

♩ = 80

p *mp* *mf* *p*

6 to cup 8 14

p

p

22

mp

mp

30

mp

mf

38 to open 7 46

mp

mp

54

mp

mp

3

mp

62

mf

mp

70

mp

f

mf

till ready

73 slower - directed

mf rit.

Bass Trombone

BRENDA

Ballad
Paul Busby
PRS

♩ = 80

6 to cup 8 14

22

30

38 to open 7 46

54

, **62**

70

till ready **73** slower - directed

Guitar

BRENDA

Ballad
Paul Busby
PRS

$\text{♩} = 80$

p *mp* *mf* *f*

mp *p*

mp

mp

$D^{\flat}7+9-5$ $C7+9-5$ B° $E7+5$ $\frac{Cm^6}{E^{\flat}}$ $\frac{Cm^7}{D}$ $D7-9+5$

$G^{\circ} \text{ add } F^{\#}$ G^6 $F7-5$ $E7+5$ $E^{\flat}9$ $\frac{G^{\Delta}}{D}$ $\frac{G^{\circ} \text{ add } F^{\#}}{D}$ $\frac{Am^7}{D}$ $\frac{E7+5}{D}$

$C^{\#^{\circ}}$ $C9+11$ B° $E7+9+5$ $\frac{Em^9}{A}$ $A9+11$ $\frac{Am^7}{D}$ $D7-9$

mf

$G^{\circ} \text{ add } F^{\#}$ $G^{\Delta 9}$ $F^{\#7+9+5}$ $F^{\#^{\circ} \text{ add } D}$ Fm^6 Fm^7

E7+9+5 Eb°add D Dø G7-9 CmΔ BbmΔ Eø/A A7+9+5
 Aø/D D7+9-5 **54** Dm7/G G7-9 *mp*
 CmΔ Cm7 Cm6 B° BbmΔ Bbm7 Bbm7/Eb Eb7-9-5
 C/Ab Ab6 Aø D7-9+5 **62** GΔ/D G°add F# Am7/D Dø
 Db7+9-5 C7+9-5 Bø E7-9+5 Cm6/Eb Cm7/D D7-9 *mp*
 G°add F# **70** Eb7+9 // D7-9-5 // *mf*
 till ready **73** F13+11 E9+11 Eb13+11 Am11/D GΔ9 *mf rit.*

you can ignore lower parts of chord symbols if chord played high up

Piano

BRENDA

ballad
Paul Busby
PRS

♩ = 80

6

14

22

30

38

54

62

70

73

slower - directed

rit.

Bass

BRENDA

ballad
Paul Busby
PRS

♩ = 80

6

7

14

22

30

38

46

Drums

BRENDA

ballad
Paul Busby
PRS

♩ = 80

BRENDA

straight 8s
Paul Busby
PRS

Leadsheet

dedicated to Brenda Cameron

$\text{♩} = 80$ *Tens* *Altos* *add Tpts 1,3, Flute* *Sxs*

Pno *p* *mp* *mf* *f* *p*

Tbns harmony *add Tens harmony* *add Tpt4* *3*

6 *2nd Tpt solo*

mp *just Pno backing*

add Bass/Dms

14

p *Tbns div buckets/cups*

add Gtr fills (written)

22

Flute in

mp *Tpts 1,3,4 unis* *Tbns div*

30

38

46

Flt 8va

mp Sxs div

Brass div

54

Tbns unis

mp

div

62

Brass div mp

mp

Sxs unis

Flt, Saxes div

Tpts unis

70 *2nd Tpt solos* // //

f *Tbns div* *mf* *2nd Tpt solo cadenza till ready*

73 *2nd Tpt ends on* *2nd Tpt*

Sxs div *2nd Tpt* *Tpts 1,3,4 unis* *mf* *Tbns div*