

1st Alto

THROUGH THE EYES OF A CHILD

Paul Busby
PRS

legato Tenor 1 - *colla voce*

Tenor cv - *cont'd*

Tempo *Tbns*

16

17

16

33

15

3/4 *mf*

49

57

7

mf

73

Pno solo

Pno solo

solo

15

89

16

105

B \flat Δ

E \flat 9+11 Dm7 $\frac{Abm7}{Db}$ D \flat 7

G \emptyset C7alt F Δ B7+9 $\frac{A\Delta}{E}$ Dm Δ

Tpts out

121

C \sharp \emptyset F \sharp 7alt Bm7 E7 A Δ D9

C \sharp m7 F \sharp 7-9 Bm7 G7 F \sharp m7 $\frac{G\sharp m7}{C\sharp}$

F \sharp m7 B7 $\frac{Bm7}{E}$ D9+11 C \sharp \emptyset F \sharp 7+5

Bm7 Dm6 C \sharp 7alt F \sharp m7 Bm7 $\frac{Bm7}{E}$ E7

145

Eyes of a child p.2
1st Alto

A

7

mf

161

6

A

f

mf

7

mp

177

193

14

mp

mp

209 *Tbn cue*
colla voce

215 Tempo

play

mf

rit.

2nd Alto

THROUGH THE EYES OF A CHILD

Paul Busby
PRS

legato Tenor 1 - *colla voce*

Tenor cv - *cont'd*

Tempo *Tbns*

16

17

16

33

15

49

57

7

mf

73

Pno solo

Pno solo

15

89

16

105

16

121

7

mp

6

mp

145

5

mf

161

6

f

mf

177

mp

193

14

mp

Tbn cue 209
colla voce

215 *Tempo*
play

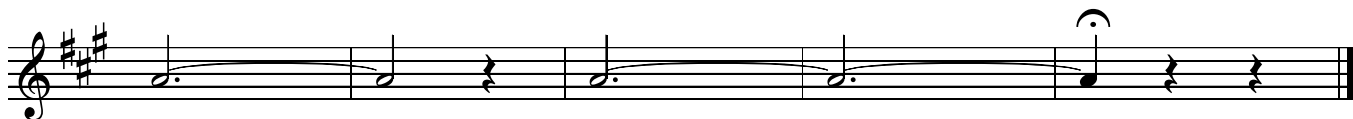

1st Tenor

THROUGH THE EYES OF A CHILD

Paul Busby
PRS
legato

about $\text{♩} = 140$
solo - colla voce

1
17

mp

1.

2. 33 Tempo 16 49 7
accel. *mf*

57

73 Pno solo 15

89 Pno solo 16 105 Alto solo Tpts in 16 121 Tpts out 7
mp

6 145 5
mp

161 5
mf *f*

2nd Tenor

THROUGH THE EYES OF A CHILD

Paul Busby
PRS

legato Tenor 1 - colla voce

Tenor cv - cont'd

Tempo *Tbns*

16

17

16

33

16

49

7

57

73

Pno solo

15

89

Pno solo

16

105

Alto solo
Tpts in

16

121

Tpts out

7

145

5

161

5

177

14

193

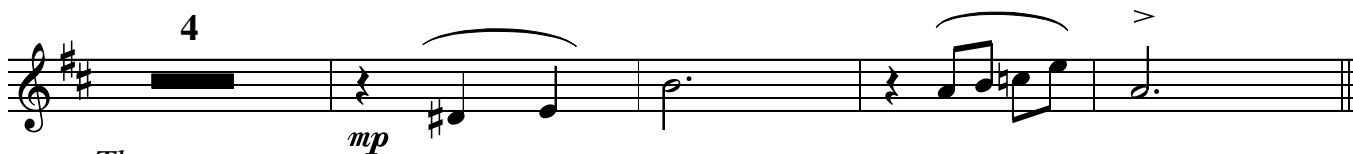
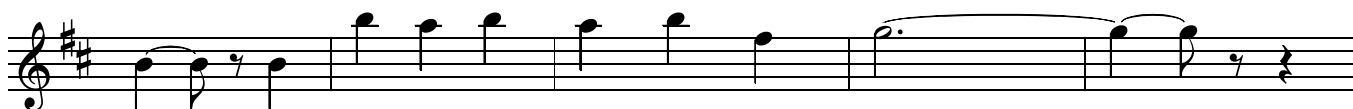

Tbn cue

209

colla voce

Tempo

215

play

mf

rit.

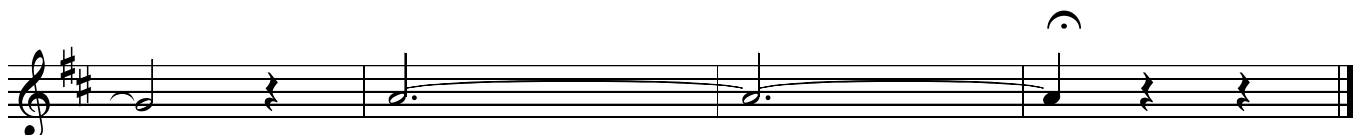

1st Flugelhorn

THROUGH THE EYES OF A CHILD

Paul Busby
PRS

legato

Tenor colla voce

16

17

Tenor cv cont'd

16

Tempo

33

Trombones

16

accel.

49

Altos/Flt 7

57

with Tenors

mf

73

Pno solo

15

89

15

mf

p

121

21

145

10

mp

161

4

mf

mf

f

177

15

193

mp

mp

colla voce

7

Tbn cue [209]

Tempo

[215]

Flute/Sxs cue

rit.

play

mf

2nd Flugelhorn

THROUGH THE EYES OF A CHILD

Paul Busby
PRS

legato

Tempo

Tenor colla voce

Tenor cv cont'd

Trombones

16

17

16

33

16

16 17 16 33 16
accel.

49 Altos/Flt

49 *mp* 57

7 *mf*

73 89

73 *Pno solo* 15 89 *Pno cont'd* 15 *p*

105

105 121

cresc. 121

145 161

23 145 2 *solo*
Dm^Δ B[∅] E[∅] A⁷alt

D[∅] G⁹⁺¹¹ Cm⁷ F⁷ E^bm⁷ A^b9

A[∅] D⁷ G⁷sus⁴ F⁷⁻⁵ 161 Em⁷ A⁷⁻⁹

Dm^Δ B[∅] E[∅] A⁷alt D[∅] G⁷⁻⁹

Cm⁷ F⁷ E^bm⁷ A^b7 A[∅] D⁷

Fm⁷ B^b7 E^bΔ 15 177 193

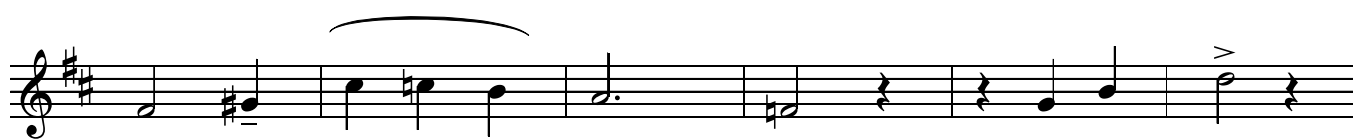

7 Tbn cue 209 colla voce

Tempo 215 Flute/Sxs cue rit.

play mp

3rd Flugelhorn

THROUGH THE EYES OF A CHILD

Paul Busby
PRS

legato

Tempo

Tenor colla voce

Tenor cv cont'd

Trombones

16

17

16

33

16

49 Altos/Flt

193

15

mp

mp

Tbn cue **209** colla voce

mp

Tempo

215

play

mf *rit.*

4th Flugelhorn

THROUGH THE EYES OF A CHILD

Paul Busby
PRS

legato

Tempo

Tenor colla voce

Tenor cv cont'd

Trombones

16

17

16

33

16

49 Altos/Flt

57

7

73

> Pno solo

15

Pno cont'd

89

15

Tpts 1,2 cue

105

add Tpt3

play

cresc.

121

21

145

10

mp

161

4

mf

mf

7

177

f

mp

193

15

mp

mp

Tbn cue **209** *colla voce*

mp

Tempo

215

play

mf *rit.*

1st Trombone

THROUGH THE EYES OF A CHILD

Paul Busby
PRS

about $\downarrow = 140$
Tenor colla voce

Tenor cv cont'd

Tempo $\downarrow = 176$

legato

16 17 15 33

accel. *mp*

49 *mp* 57 *mp*

73 *Pno solo* 15

89 *Pno cont'd* *Alto solo* *Tpts in* 105 16 121 *Tpts out* 7

145 *Tpt solo* 8

mp

161

mf f

mf f

177 Bass solo

193

mp mp

colla voce mp solo

rit. 209

Tempo rit. 215

mf 2

2nd Trombone

THROUGH THE EYES OF A CHILD

Paul Busby
PRS

legato

Tempo

Tenor colla voce

17

Tenor cv cont'd

33

16

15

accel. mp

mp

mp

73

Pno solo

15

Pno cont'd

Alto solo
Tpts in

121

Tpts out

89

16

105

16

7

mp

145

Tpt solo

6

8

mp

161

3

mf *f*

2

mf *f*

177 *Bass solo*

193

7 15

mp *mp*

mp *mp*

mp *mp*

Tbn1 - colla voce

209

mp *mp*

215 *Tempo*

play

rit. *mf* *rit.*

3rd Trombone

THROUGH THE EYES OF A CHILD

Paul Busby
PRS

legato

Tempo

Tenor colla voce

17

Tenor cv cont'd

33

16

15

accel. mp

49

mp

57

73

Pno solo

15

Pno cont'd

*Alto solo
Tpts in*

Tpts out

89

16

105

16

121

7

mp

145

Tpt solo

6

8

mp

3

mf *f*

2

mf *f*

177 Bass solo

193

7 15

mp *mp*

mp *mp*

mp *mp*

Tbn1 - colla voce

209

mp *mp*

215 Tempo

play

rit. *mf* *rit.*

mp *mp*

Bass Trombone

THROUGH THE EYES OF A CHILD

legato

Tempo

Paul Busby
PRS

Tenor *colla voce*

16

17

Tenor *cv cont'd*

15

33

73 *Pno solo*

15

89 *Pno cont'd*

16

105 *Alto solo*
Tpts in

16

121 *Tpts out*

7

145

Tpt solo
8

161

3

mf *f*

2

mf *f*

177 *Bass solo*

193

7 15

mp *mp*

Tbn1 - colla voce

209

mp

215 *Tempo*

play

rit. *mf* *rit.*

THROUGH THE EYES OF A CHILD

Paul Busby
PRS

Guitar

colla voce 1/17

Tenor cue plus Piano

1. 2. play

accel. p

33 Tempo ♩ = 176

49

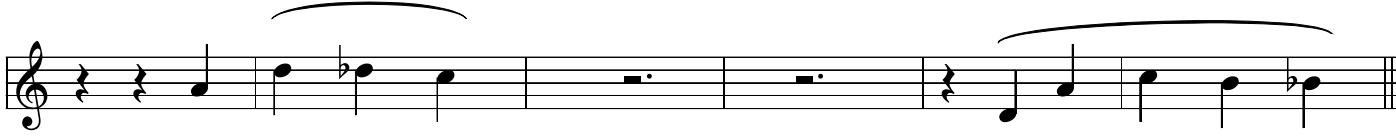
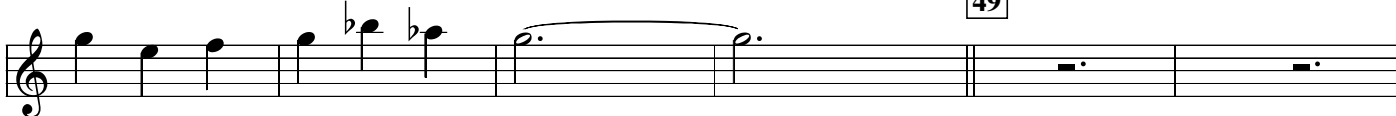

mp

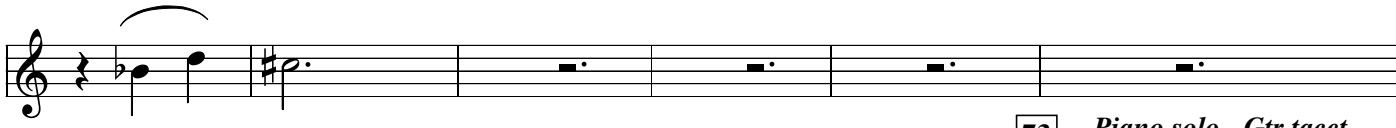
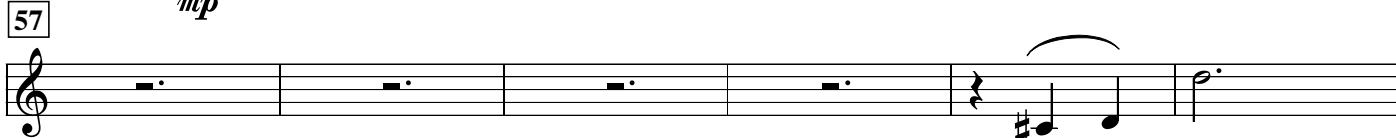

73 *Piano solo - Gtr tacet*
89 ← 1x only

mf

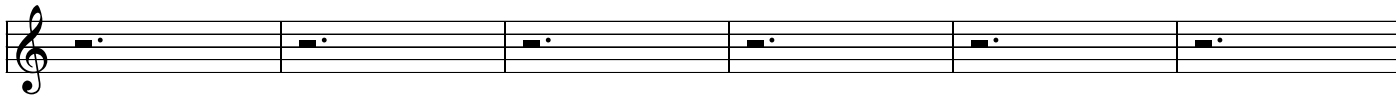

1. 16

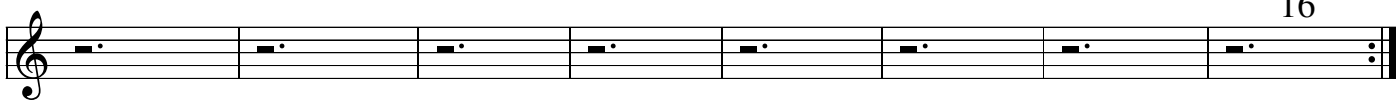

105 Gtr chords, Piano tacet

2.

Alto solo

121 Gtr chords, Piano tacet

145 *Tpt solo*

Play from here

161

177

bass solo

Bm⁹
E

E⁹ B^b0 E^b7 A^b D7(#9)

C^Δ
G

F⁰ E⁰ A⁷ **193**

209 *colla voce*
Piano & Trombone

215 *Tempo* Sxs cue

rit. play with Piano

THROUGH THE EYES OF A CHILD

Paul Busby
PRS

Piano

Tenor cue

colla voce

1/17

Dm¹¹

G^{7(b9-5)}

Cm^Δ

Cm⁷ A[∅]

D[∅]

G^{7(b9)}

C[∅]

F^{7(b9)}

B^bm⁷

E^b13(-5)

D^bm⁹

G^b9

G[∅]

1. C¹³

Cm⁷
F

E^b9(-5)

2. C¹³

/ Dm¹¹

E^bm¹³

A^b13

33

Tempo ♩ = 176

accel.

Bm⁹

E

E⁹

B^b∅^{add}E^b

E^b7(b9+5)

A^b69

D7(#9+5)

49

F⁹

C^Δ / C⁶

Em¹¹

A^{7(b9)}

Dm⁷

B^b7

57

Am⁷

Bm⁷
E

Am⁷

D⁹

Dm⁷
G

F⁷⁽⁻⁵⁾

E[∅]

A^{7(b9)}

D[∅]

D[∅]
G

E^{7(b9)}

E⁷/

Am^Δ

Am⁽⁺⁵⁾

Am⁶

73

can omit

89

solo ad lib

Cm^Δ

A[∅]

D[∅]

G^{7(b9)}

C[∅]

F^{7(b9)}

1.

B^bm⁷

E^b7

D^bm⁷

G^b7

G[∅]

C⁷

Cm⁷
F

E^b7(-5)

105 Gtr chords, Piano tacet

Piano
Through the eyes...p.2

2. (end of solo) *Alto solo*

C⁷ / Dm⁷ E^bm⁷ A^b7 || D^bΔ / G^b9

Fm⁷ / Bm⁹_E E¹³ B^b∅ E^b7(♭9) A^bΔ D⁷(♯9)

121 Gtr chords, Piano tacet

C^Δ_G Fm^Δ E[∅] A⁷(♭9) Dm⁷ G⁷ C F⁹

Em⁷ A⁷ Dm⁷ B^b9 Am⁷ Bm⁷_E Am⁷ D¹³

Dm⁷_G F⁷(-5) E[∅] A⁷ Dm⁷ Fm⁶ E⁷(♭9) Am⁷

145 tacet still
Tpt solo

Dm⁷ Dm⁷_G / G⁷ C⁶ F^Δ Em⁷ A⁷(♭9) Dm⁷ G⁷(♭9)

Play from here

Cm^Δ A[∅] D[∅] G⁷alt C[∅] F⁹ B^bm⁷ E^b7

161

D^bm⁷ G^b7 G[∅] C⁷ Cm⁷_F E^b7(-5) Dm⁷ G⁷(♭9)

Cm^Δ A[∅] D[∅] G⁷(♭9+5) C[∅] F⁷ B^bm⁷ E^b7

D^bm⁷ G^b7 G[∅] C⁷ / Dm⁷ E^bm⁷ A^b7

177 Gtr chords, Piano tacet

D^bΔ *bass solo* 7 B^b∅ E^b7 A^b D⁷(♯9)

193 play

209 colla voce
you & Trombone

215 Tempo play

with Gtr

THROUGH THE EYES OF A CHILD

Paul Busby
PRS

Bass

1

out of tempo
16

17

14

A^b7

accel.

Tempo ♩ = 176

33

73
89

1.

2.

105

121

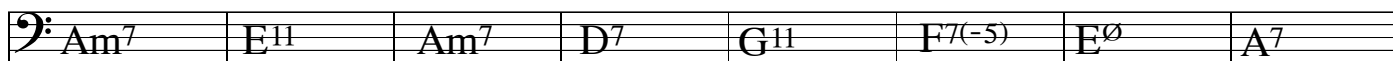
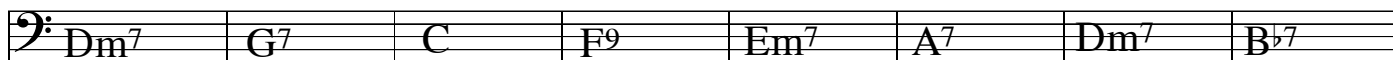

145

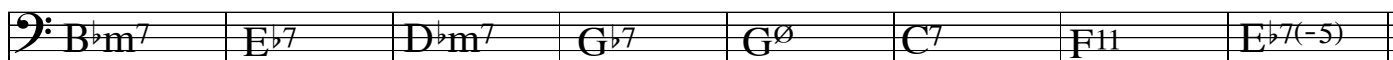
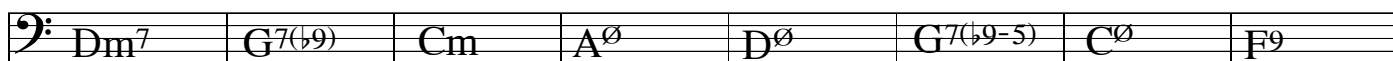

161

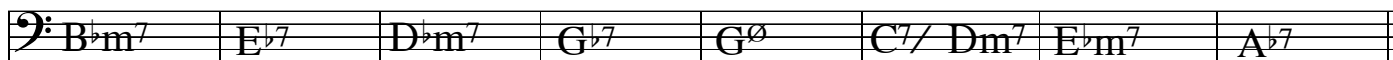
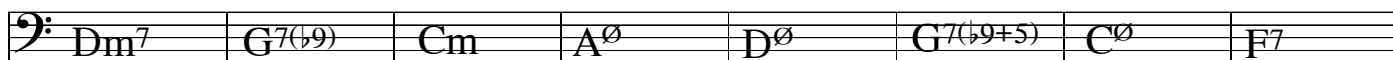

177 *solo ad lib*

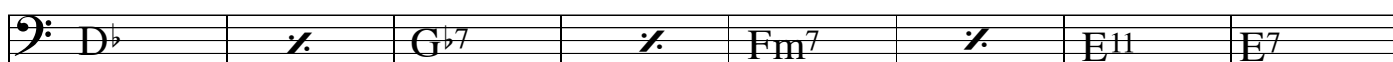

end of solo

193

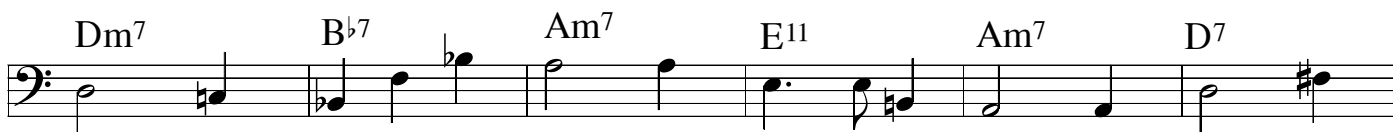
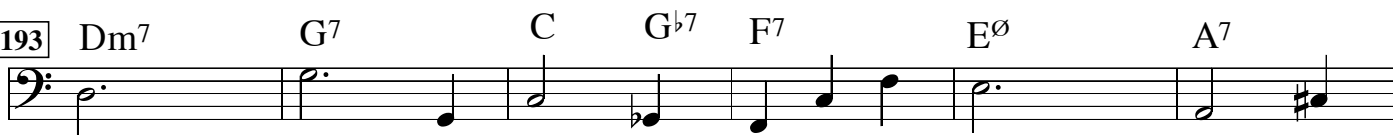

rit.

Tempo

THROUGH THE EYES OF A CHILD

Paul Busby
PRS

Drums
brushes

out of tempo

Tempo ♩ = 176

1 16 17 14 33 49 57 73 89 105 121 145

accel. mp mf

trumpet backing

Piano solo play 16 play 15

Alto solo mp

cresc.

Trumpet solo mp

12

mf *f*

161

mf

8

177

Bass solo
no piano

8

mp

Sxs- tune

193

f

let ring

let ring

colla voce

Tempo

209

6

215

rit. *mp* *rit.*

rit.

Leadsheet

THROUGH THE EYES OF A CHILD

Paul Busby

colla voce

PRS

legato

about ♩ = 140 1/17

Tenor

with just Piano

1. 2.

accel. Tbns unis/Gtr

33

Tempo ♩ = 176

Tbns div

49

Altos/Flt unis

Brass div

mp

Tenors/Tpt1 unis

cresc.
cresc.

This block contains the first 12 measures of the piano introduction. Both the upper and lower staves feature a melodic line with a crescendo dynamic marking. The music is in a key with one sharp (F#) and a 4/4 time signature. The melody consists of eighth and quarter notes with various accidentals and slurs.

121 Alto solo cont'd *Alt2/Tens div*

6 bars *Tbns div* *mp*

mp

This block covers measures 13 to 18. Measure 13 is a rest for the alto. From measure 14 to 18, the alto has a solo line. The piano accompaniment consists of a simple bass line. Dynamic markings include *mp* for the piano and *mp* for the alto.

6 bars

This block contains measures 19 to 24. The piano accompaniment features a melodic line in the upper staff and a bass line in the lower staff. The music is characterized by long notes and a steady rhythm.

145 Tpt 2 solo

mp *Ens div* 5 bars

This block covers measures 25 to 29. It features a trumpet 2 solo. The piano accompaniment is reduced to a simple bass line. The dynamic marking is *mp*.

Sxs *mf* *Tbns unis* *Tpts unis/Flt 8va* *mf* *mf*

This block covers measures 30 to 34. It features saxophone and trumpet parts. The piano accompaniment is reduced to a simple bass line. Dynamic markings include *mf* for the saxophone and trumpet, and *mf* for the piano.

f *Tbns/Tens* *Tbns/Sxs div* *Tpt 2 solo cont'd*

This block covers measures 35 to 39. It features a trumpet 2 solo continuation. The piano accompaniment is reduced to a simple bass line. Dynamic markings include *f* for the piano and *f* for the trumpet.

Sxs unis *Sxs unis* *Ens div*

mf *Tbns unis* *Tpts unis* *f*

177

Sxs unis/Flt8va

7 bars *mp* 14 bars *mp*

Bass solo - Gtr backing

193

Brass div

Altos/Tpts34 unis

mp *Tbns div*

209

Tbns/Tens unis *div* *Tbns/Tens unis* *div* *Tbn1+Pno colla voce*

215

Alts/Flt 8va

rit. *mf* *Brass div* *mf*

Flt/Tpts 1,2 8vb

Pno/Gr

rit.