

♩ = 120

LEAPEDY-LEE

swing
Paul Busby
PRS

1st Alto

Rhythm section

Brass - tune

8

9

14

23

8

31

8

39 4 Brass cue play mp

47

mf

straight 8s 61 mp

69 mp

straight 8s

77 mp

86 13

p

100

mp *mf*

108 2

mp

116

mp

124 3

mf

138

mf

146 7 8

soli *mf*

156

mf

166

mf

176

mf

186

mf

Tpt2 solo

154

162

176

184

192

4

♩ = 120

LEAPEDY-LEE

swing
Paul Busby
PRS

2nd Alto

Rhythm section

Brass - tune

8

9

14

23

8

31

8

86 D^{Δ} $\frac{E^{\circ}}{D}$ D^{Δ} $\frac{E^{\circ}}{D}$

D^{Δ} $A^{\flat 13+11}$ G^{Δ} $C7sus4$ $Bm7$ $E9$

100 $A7sus4$ $E^{\flat \Delta-5}$ D^{Δ} $C13+11$ B^{Δ} $\frac{C^{\# \circ}}{B}$

$B^{\flat 7sus4}$ $G7sus4$ $Fm7$ $B^{\flat 7sus4}$ E° $A7alt$

108 D^{Δ} $\frac{E^{\circ}}{D}$ $D^{\flat \Delta+11}$ $C7sus4$ $A^{\flat}m7$ F° $B^{\flat 7alt}$

116 $E^{\flat \Delta}$ $A7alt$ D^{Δ} $\frac{E^{\circ}}{D}$ D^{Δ} $\frac{E^{\circ}}{D}$

$\frac{A^{\flat \circ}}{D}$ D° $\frac{B^{\flat \Delta}}{D}$ $\frac{A^{\flat}}{D}$ $\frac{E7}{D}$ $\frac{E^{\flat \Delta}}{D}$

124 $D^{\Delta+11}$ 4 *mf*

138 *Tpt2 solo* 7

LEAPEDY-LEE

swing
Paul Busby
PRS

♩ = 120

1st Tenor

Rhythm section

Brass - tune

8

9

14

23

8

31

8

39 4 Brass cue play mp

47

mf

straight 8s 61 mp

69 mp

straight 8s

77 mp

86 13

p

100

mp *mf*

108

mp

mp

116

mf *mp*

124

mf

soli

mf

mf

mf

mf

138 7 146 7

Tpt2 solo

mf

154

162

176

184

192

4

LEAPEDY-LEE

swing
Paul Busby
PRS

♩ = 120
2nd Tenor

Rhythm section

Brass - tune

8

9

14

23

8

31

8

39 4 Brass cue play mp

47

mf

straight 8s

61

mp

69

mp

straight 8s

77

mp

86 13

p

100

mp *mf*

108

mf

2

mp

116

mf *mp*

3

mf

124

soli

mf

mf

mf

mf

138

Tpt2 solo

7 7

mf

154

mf

162

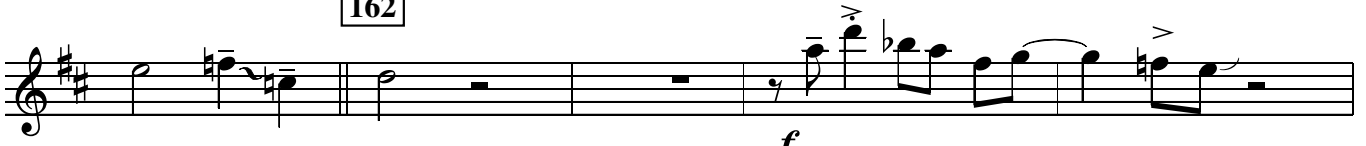

f

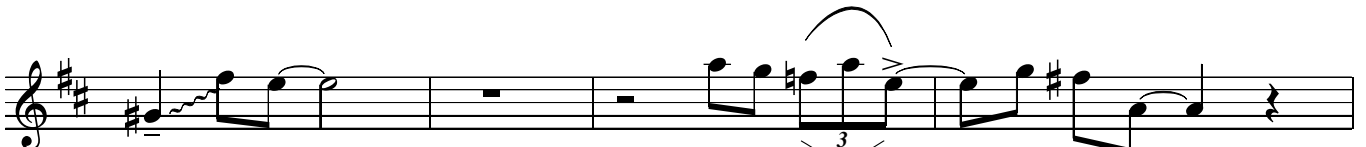

176

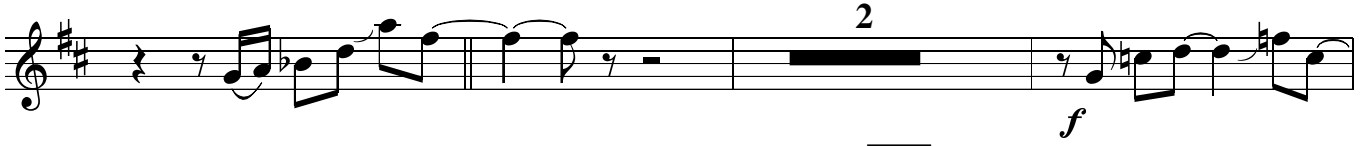

f

184

f

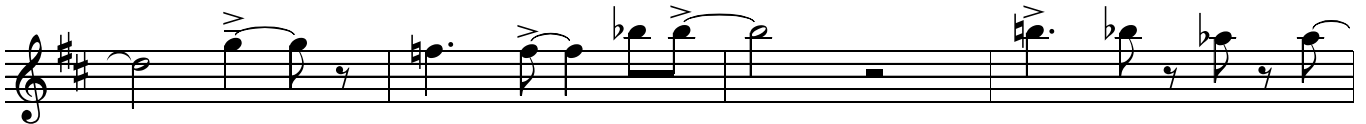

192

mf

f

mf

♩ = 120

LEAPEDY-LEE

swing
Paul Busby
PRS

1st Trumpet

8

9

p

mf

straight 8s

23

mp

31

mp

straight 8s

39

mp

47

Brass unis

mp *mf*

61 *mp*

69 *mp*

77 *mp*

86 *Alto solo*
14

100 *p* *mp*

108 *mp*

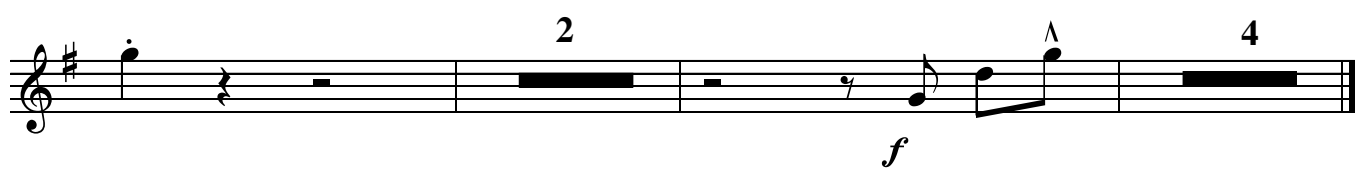

116

176 *Ens*

184

f

192

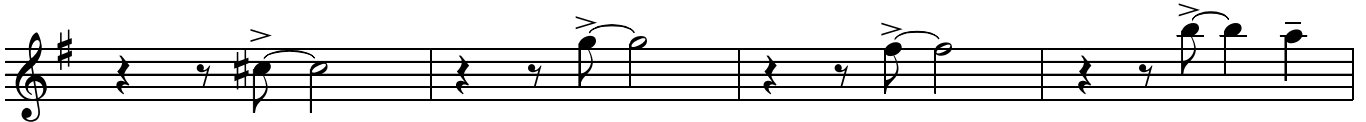

mf

f

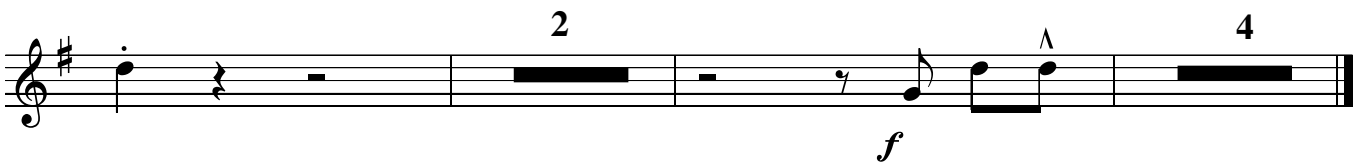

2

4

f

▼ means lead

LEAPEDY-LEE

swing
Paul Busby
PRS

♩ = 120
3rd Trumpet

8

9

p

mf

straight 8s

23

31

mp

straight 8s

39

47

Brass unis

mp

mf

116

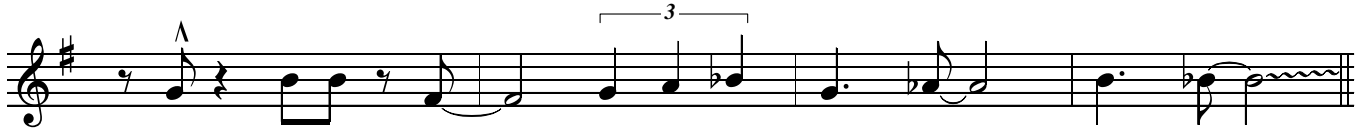

124

mf

Sax soli

13

138

Tpt2 solo

146

7

154

8

162

176 *Ens*

184

192

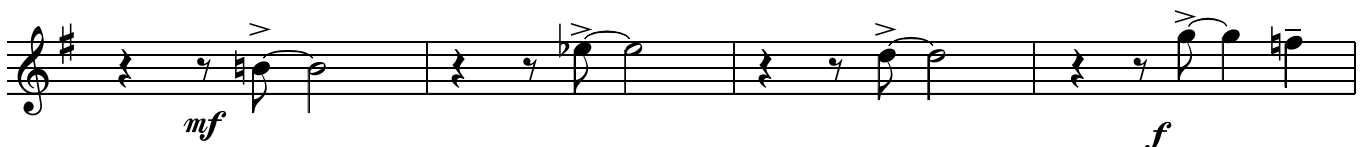

2

4

f

LEAPEDY-LEE

$\text{♩} = 120$
4th Trumpet

8

9

23

31

39

47 Brass unis

61 *mp*

69 *mp*

77 *mp*

86 *Alto solo*
14

100 *p* *mp*

108 *mp*

116

124

mf

Sax soli

13

138

Tpt2 solo

8

146

7

154

8

162

176 *Ens*

184

192

♩ = 120

LEAPEDY-LEE

swing
Paul Busby
PRS

1st Trombone

8

9

p

mf

mf

straight 8s

straight 8s

23

mp

31

mp

39

mp

47

Brass unis

mp

mf

116

124

Sax soli

138

Tpt solo

146

154

4

162

176 *Ens*

184

192

♩ = 120

LEAPEDY-LEE

swing
Paul Busby
PRS

2nd Trombone

8

9

p

mf

23

mp

31

mp

39

mp

47

Brass unis

mp *mf*

61

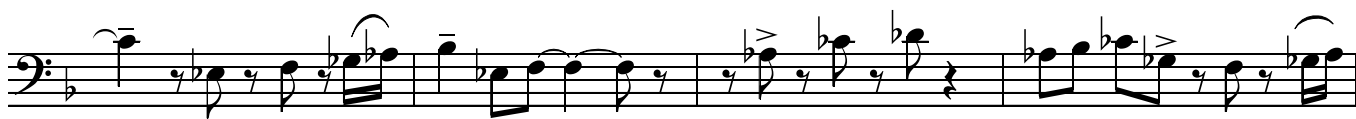
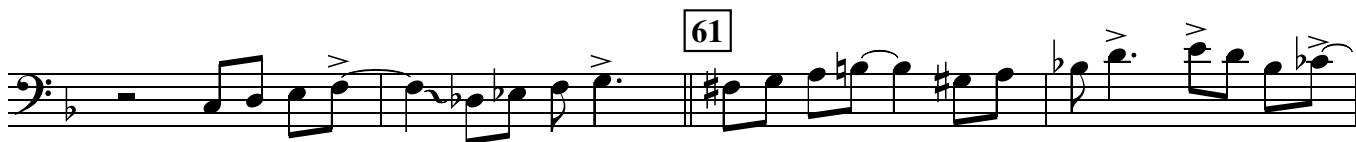

69

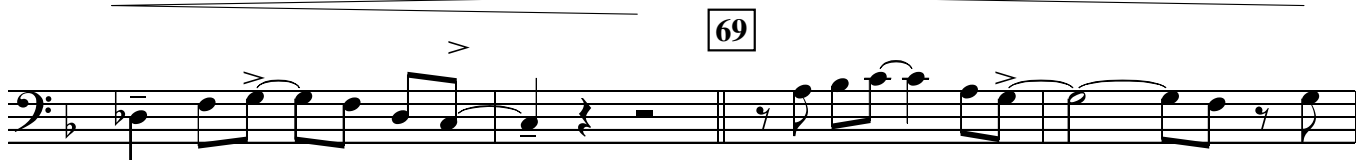

mp

77

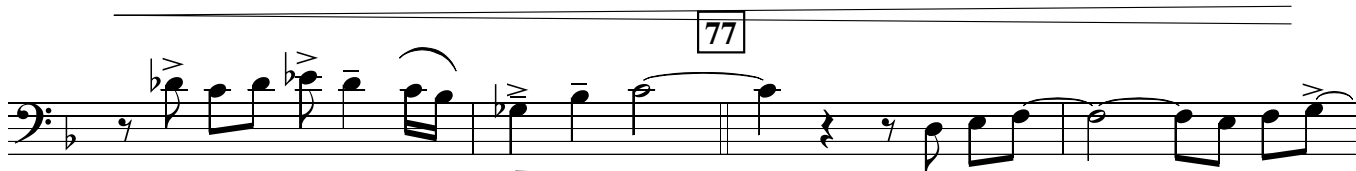

mp

86

Alto solo

14

100

p

mp

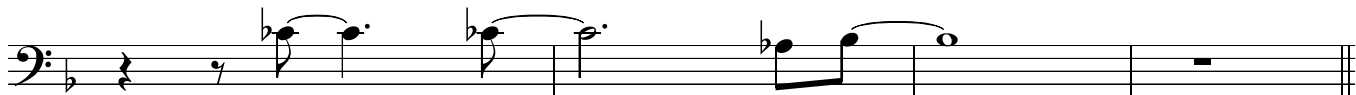

108

mp

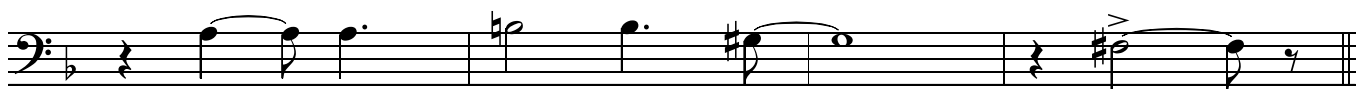

116

124

138

Tpt solo

146

154

4

162

176 *Ens*

184

Leapedy-lee p.4
2nd Trombone

192

♩ = 120

LEAPEDY-LEE

swing
Paul Busby
PRS

3rd Trombone

8

9

23

31

39

47

Brass unis

116

124

138

146

Tpt solo

154

4

162

176 *Ens*

♩ = 120

LEAPEDY-LEE

swing
Paul Busby
PRS

Bass Trombone

9

8

p

mf

23

mp

31

mp

39

mp

47

Brass unis

mp *mf*

61

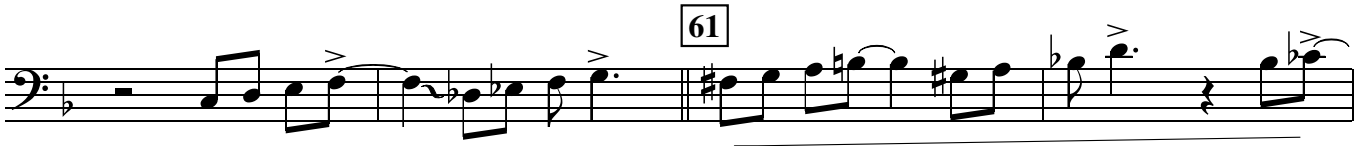

69

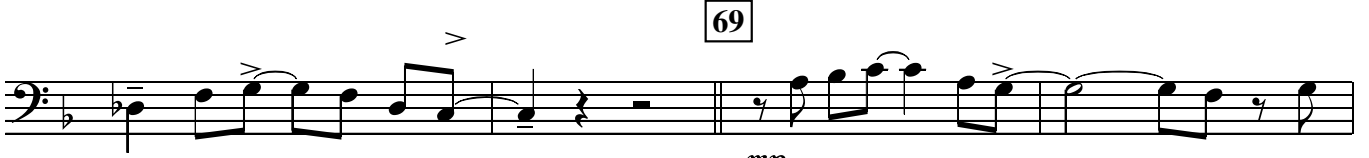

mp

77

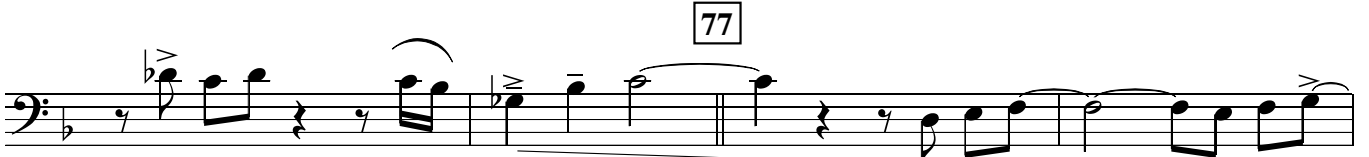

mp

86

Alto solo
14

100

p

mp

108

mp

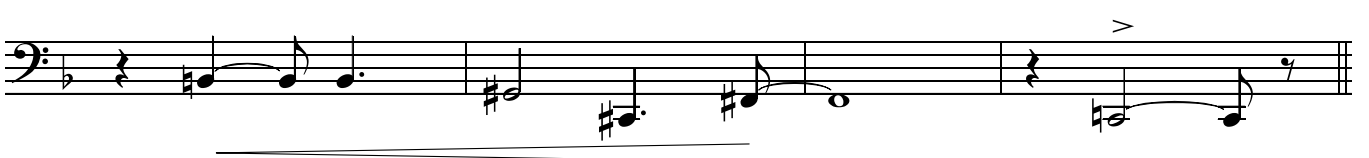

116

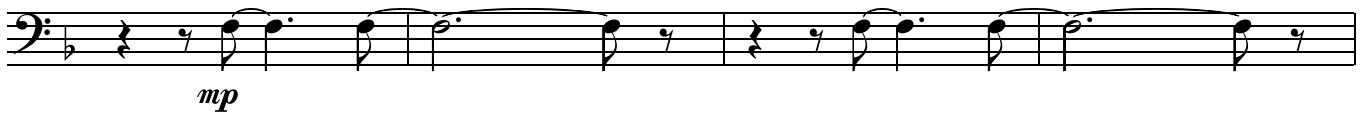

124

138

Tpt solo

146

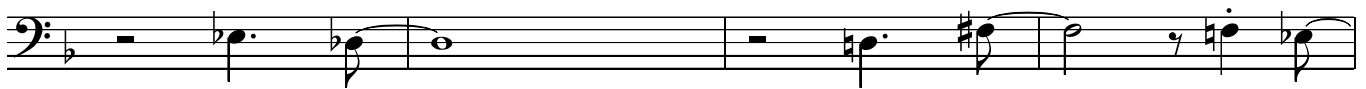
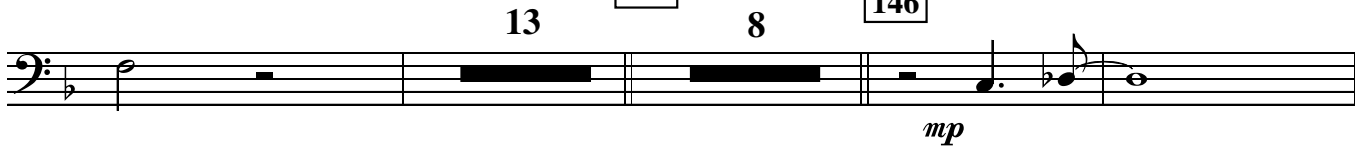

154

4

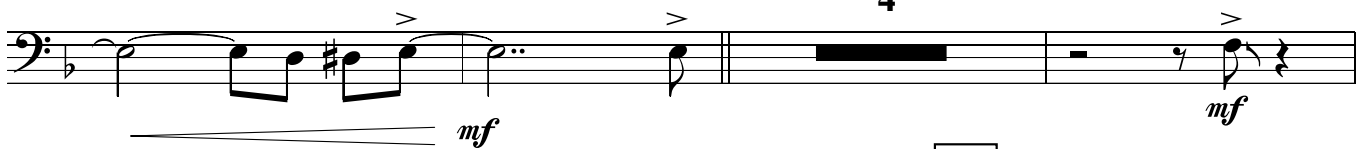

162

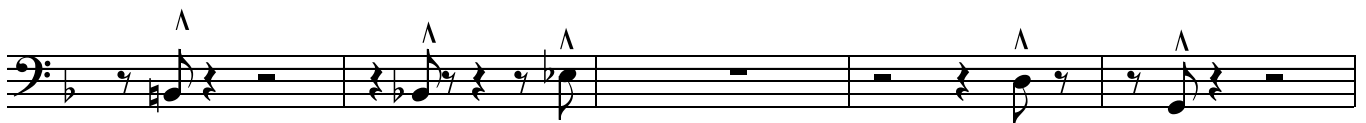
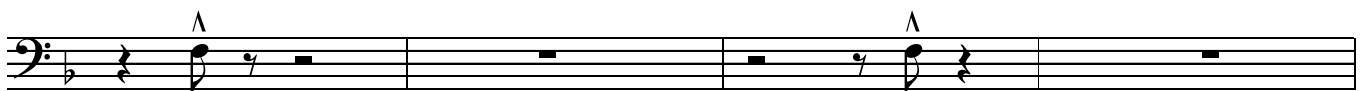
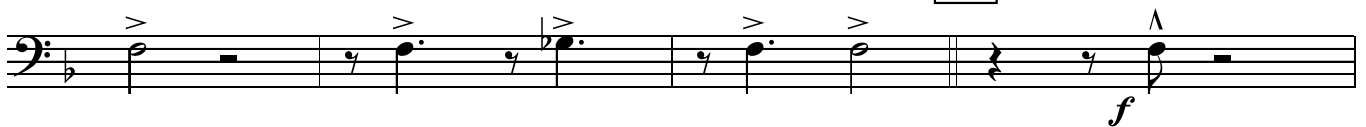

176 *Ens*

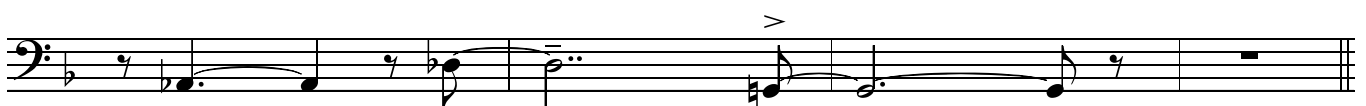

184

192

♩ = 120

LEAPEDY-LEE

swing
Paul Busby
PRS

Guitar

play

Piano cue

Straight 8s

$D\flat\Delta$ $B^{add}F$ $G7$ $G\flat\Delta$ 47
 F F F F

mp

mp
straight 8s

61

mp

69

mp

straight 8s

77

mp

mf

86

$F\Delta$ $G\emptyset$ $F\Delta$ $G\emptyset$ $F\Delta$ B^{13+11}
 F F F F

mp

$B\flat\Delta$ $E\flat7sus4$ $Dm7$ $G9$ $C7sus4$ $G\flat\Delta-5$

100

$F\Delta$ $E\flat^{13+11}$ $D\Delta$ $D\Delta+11$ $E\emptyset add A$ $D\flat^{13}sus4$ $B\flat7sus4$
 A

$A\flat m^{11}$ $D\flat9sus4$ $G\emptyset$ $C7+9+5$ 108 $F\Delta$ $G\emptyset$
 F F

mp

E Δ -5 Eb7sus4 Bm11 G# \emptyset C#7-9+5 F# Δ C7-9+5

116 F Δ G \emptyset /F F Δ G \emptyset /F B \emptyset /F F \circ add G

D \flat Δ /F Badd F G7 G \flat Δ 124 F Δ +11 G \emptyset /F F Δ G \emptyset /F

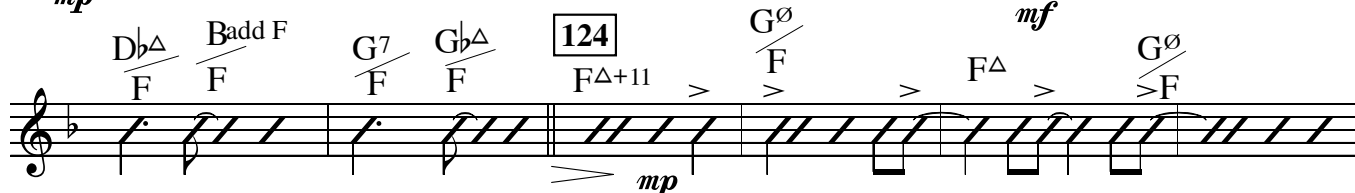

F Δ B13+11 B \flat Δ 9 B \flat 69 Eb7sus4 Dm9 Dm69 Dm9 G9

138 C7sus4 G \flat Δ -5 F Δ Eb13+11 D Δ +11 E \emptyset /D

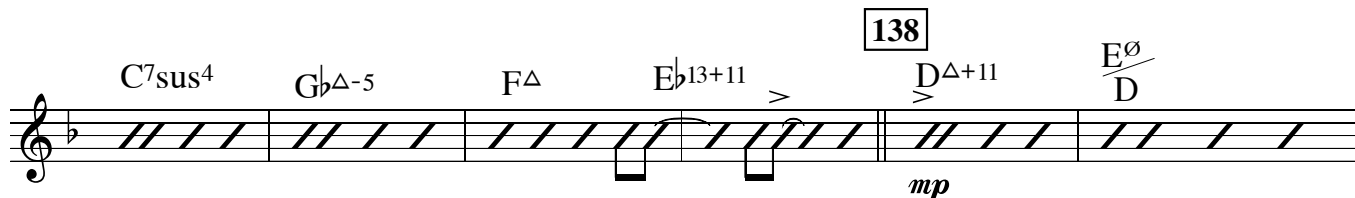

D \flat 7sus4 B \flat 7sus4 Abm7 D \flat 7sus4 G \emptyset C7alt

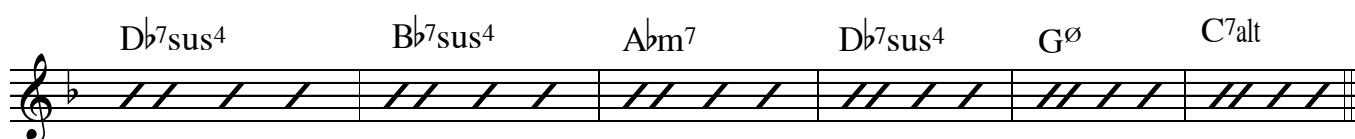

146 F Δ G \emptyset /F E Δ -5 Eb7sus4 Bm11 G# \emptyset

G# \emptyset C#7+9+5 F#69 C7+9+5 154 F Δ G \emptyset /F

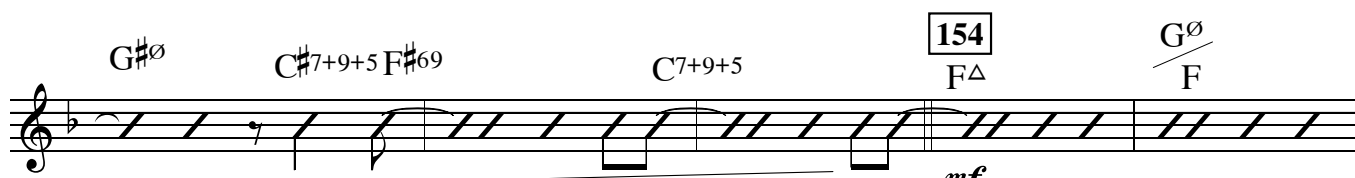

F Δ G \emptyset /F B \emptyset /F F \circ add E&G D \flat Δ 9 Badd F G7 G \flat Δ

162 F69

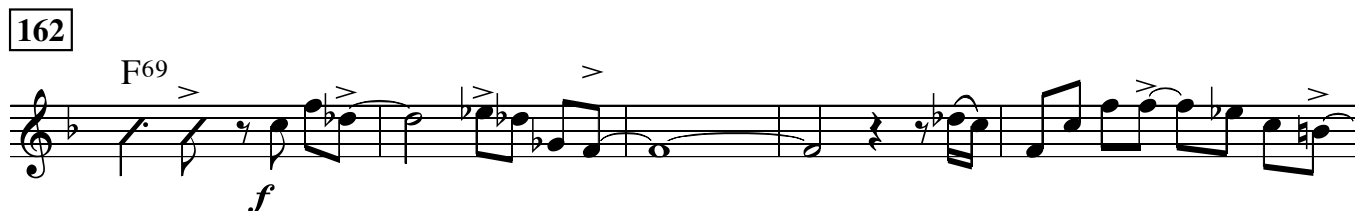

176

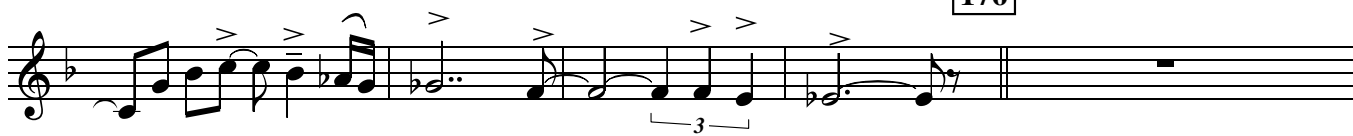

184

192

3

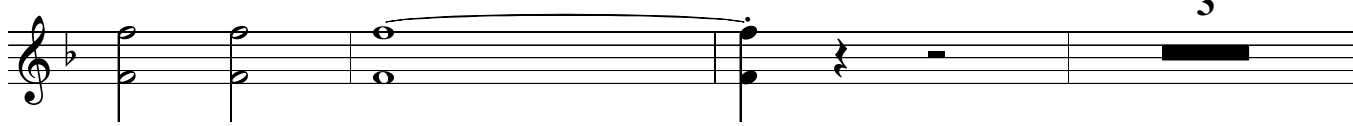

♩ = 120

Fender Rhodes sound

LEAPEDY-LEE

swing
Paul Busby
PRS

Piano

LH sim

9

Melody staff 1 with notes and dynamics. Starts with a piano (*p*) dynamic.

Melody staff 2 with notes and dynamics.

Melody staff 3 with notes and dynamics.

Melody staff 4 with notes, dynamics, and "straight 8s" annotation. Starts with a mezzo-piano (*mp*) dynamic. Includes a measure rest.

23

Melody staff 5 with notes and dynamics.

Melody staff 6 with notes and dynamics. Starts with a mezzo-piano (*mp*) dynamic.

Melody staff 7 with notes, dynamics, and "straight 8s" annotation. Starts with a mezzo-piano (*mp*) dynamic.

39

Melody staff 8 with notes and dynamics. Starts with a mezzo-piano (*mp*) dynamic.

Melody staff 9 with notes and dynamics.

47 F Δ F Δ -5 $\frac{G\emptyset}{F}$ F Δ $\frac{G\emptyset}{F}$

F Δ B13+11 B \flat Δ 9 Eb9sus4 Dm 9 Dm 7 G 9

C7sus4 G \flat Δ -5 F Δ Eb13+11 61 D Δ D Δ +11 $\frac{E\emptyset \text{ add A}}{D}$

Db9sus4 Bb9sus4 Abm11 Db 7 sus4 G \emptyset add C&A C 7 -5

69 F Δ $\frac{G\emptyset}{F}$ E Δ -5 Eb9sus4 Bm11 G \sharp \emptyset C \sharp 7-9-5 F \sharp 69

F \sharp 69 C 7 +9-5 77 F Δ $\frac{G\emptyset}{F}$ F Δ $\frac{G\emptyset}{F}$

$\frac{B\emptyset}{F}$ F \emptyset add E&G D \flat Δ B add F F Δ C7sus4 F Δ 9

86 F Δ $\frac{G\emptyset}{F}$ F Δ $\frac{G\emptyset}{F}$ F Δ B13+11

B \flat Δ Eb 7 sus4 Dm 7 G 9 C 7 sus4 G \flat Δ -5

100 F Δ Eb13+11 D Δ D Δ +11 $\frac{E\emptyset \text{ add A}}{A}$ Db13sus4 Bb 7 sus4

Abm11 Db9sus4 G \emptyset C 7 +9+5 108 F Δ $\frac{G\emptyset}{F}$

E Δ -5 Eb7sus4 Bm11 G# \emptyset C#7-9+5 F# Δ C7-9+5

116 F Δ G \emptyset /F F Δ G \emptyset /F B \emptyset /F F \circ add G

D \flat Δ /F B add F G7 G \flat Δ 124 F Δ +11 13 138 D Δ +11 E \emptyset /D

mf
mp

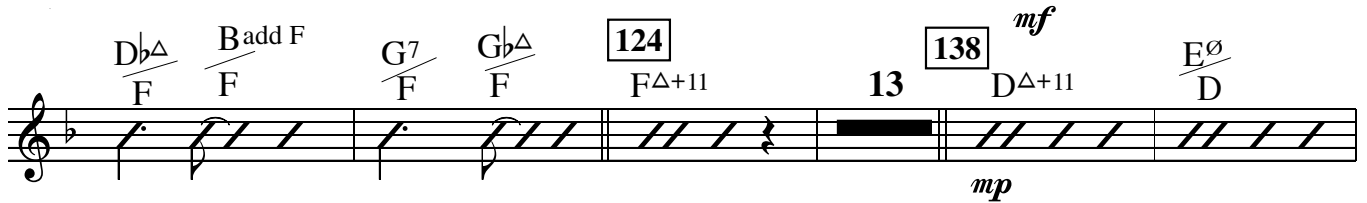

D \flat 7sus4 B \flat 7sus4 Abm7 D \flat 7sus4 G \emptyset C7alt

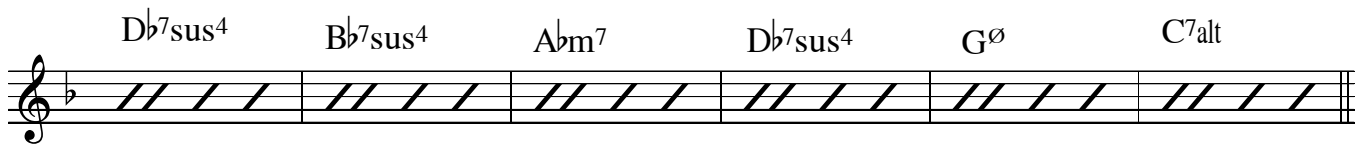

146 F Δ G \emptyset /F E Δ -5 Eb7sus4 Bm11 G# \emptyset C#7+9+5

F#69 C7+9+5 154 F Δ G \emptyset /F F Δ G \emptyset /F

mf

B \emptyset /F F \circ add E&G D \flat Δ 9 B add F G7 G \flat Δ /F

162 F69

f octaves below

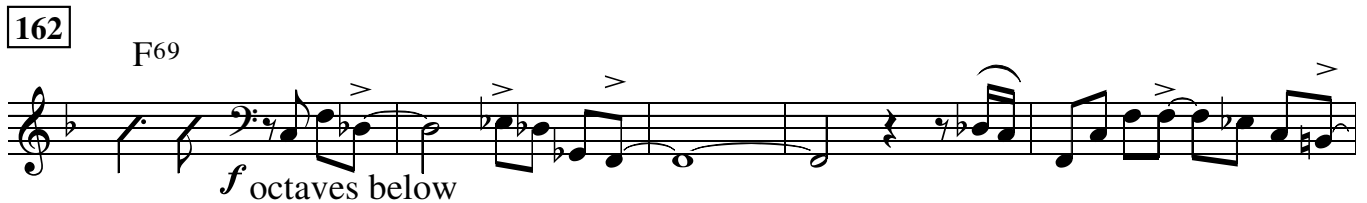

176

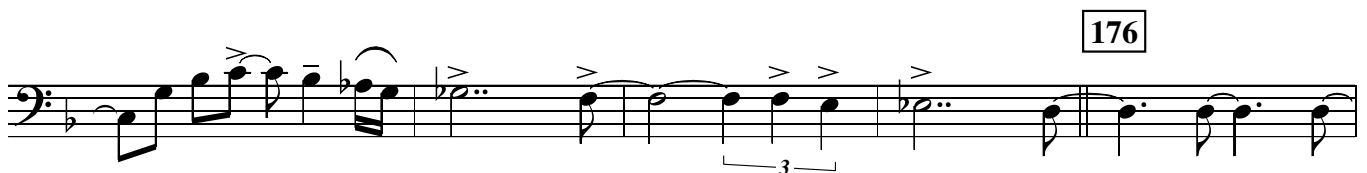

184

8va
RH

192

♩ = 120

LEAPEDY-LEE

Swing
Paul Busby
PRS

Bass

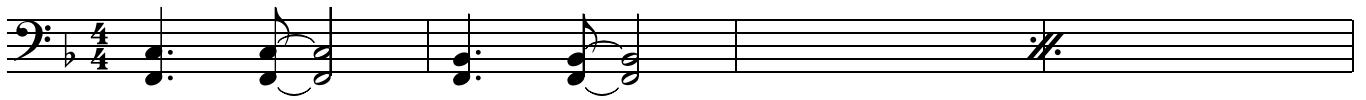

9

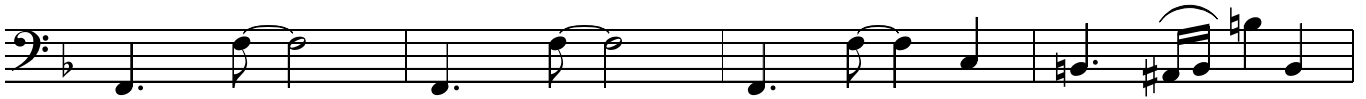
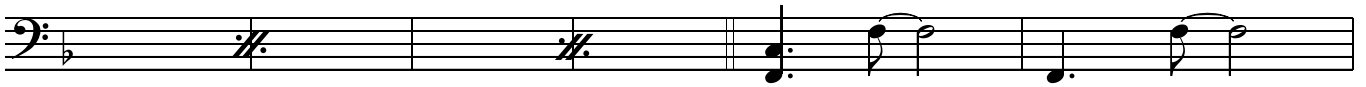

23

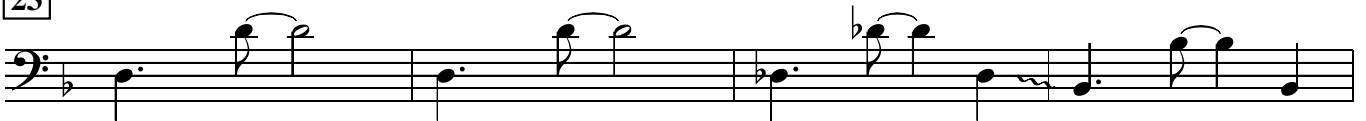

31

39

47

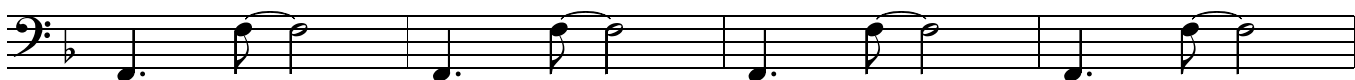

in 4

Leapedy-lee p.3
Bass

86 124

F

G[∅]
F

F

B⁹+11

B^b

E^b7sus4

Dm7

G⁹

C7sus4

G^bΔ+11

100

138

F

E^b9+11

D

E[∅]
D

D^b7sus4

B^b7sus4

108

146

A^bm7

D^b7sus4

G[∅]

C7alt

F

G[∅]
F

E^Δ+11

E^b7sus4

Bm7

G[#]∅

C[#]7alt

F[#]

C7alt

116

154

F

G[∅]
F

B[∅]
F

F[∅]

repeat - top of page

D^b
F

B
F

G⁷
F

G^bΔ
F

162

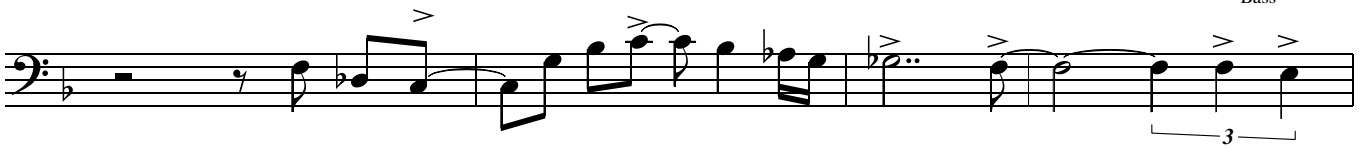

176

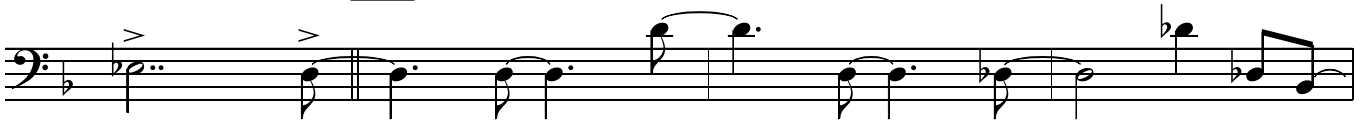

192

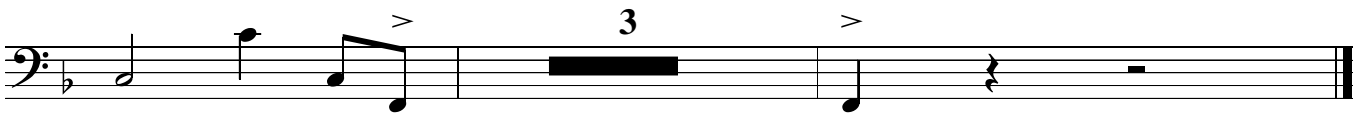

♩ = 120

Drums

LEAPEDY-LEE

swing
Paul Busby
PRS

Staff 2: Continues the bass drum pattern. Dynamics: *p* to *mf*.

Staff 3: Continues the bass drum pattern. Dynamics: *mf*.

Staff 4: Continues the bass drum pattern. Dynamics: *mp*. Section marker: **23**.

Staff 5: Continues the bass drum pattern. Dynamics: *mp*.

Staff 6: Continues the bass drum pattern. Dynamics: *mp*. Section marker: **31**.

Staff 7: Continues the bass drum pattern. Dynamics: *mp* to *mf*.

Staff 8: Continues the bass drum pattern. Dynamics: *mp*. Section marker: **39**.

Staff 9: Continues the bass drum pattern. Dynamics: *mp*.

Staff 10: Continues the bass drum pattern. Dynamics: *mp*. Section marker: **47**. Includes the instruction "Sxs - tune Brass - unis line".

Staff 11: Continues the bass drum pattern. Dynamics: *mp*. Section marker: **61**.

69

77

86

alto solo
play 14

100

Brass *Sxs* *Brass* *Sxs* *Brass*

108

Brass *Sxs* *Brass* *Sxs*

116

Brass *Sxs*

124

Saxes accents only shown

138

Tpt solo

146

Tbns

play 7

Sxs Tpts

154

Tbns

mf

162

Brass

Brass

Sxs

f

Brass

Brass

Brass

Brass

Brass

Brass

Brass

Brass

Brass

176

f

184

192

mf

f

Sxs

Brass

Gtr/Pno/Bari/Bass

mp

♩ = 120

LEAPEDY-LEE

SWING
Paul Busby
PRS

Leadsheet

straight 8s

straight 8s

Piano/Gtr

86

Alto solo

Sxs unis

100

108

116

Sxs mainly unis
except on accented notes

mf

mf

Alto solo ends

138

Tpt2 solo

7 bars

146

Tpt solo cont'd

Tbns div

mp

162

176

Sxs div

f

Sxs unis *div* **184** *Sxs div*

Pno/Bass *f* *Brass div* *Tpt3 lead* *Tpt1 lead* *Tpt3 lead*

f *Brass div* *Tpt3 lead* *Tpt1 lead* *Tpt3 lead*

Tpt1 lead

f

192 *Sxs*

Tbns unis *mf* *Tpts div* *mf*

mf *Tpts div* *mf*

f

f

Sxs unis *div*

f

