

NO SUCH THING AS NEVER

Ballad
straight 8s
Paul Busby
PRS

1st Alto

Piano $\text{♩} = 110$ 4 4

Gtr in 4 9 Tbn tune 8 17 8

Tenors - tune 25 8 33 8 41 2

mp

background lead
creep in
mp

49 background lead
creep in
mp

not lead 2 57 background lead
mp *mp*

background lead
mp

2 65 2 background lead
mp

background lead 73 32 105 32
mp

137 2
mf 3

145 > 3

153

2

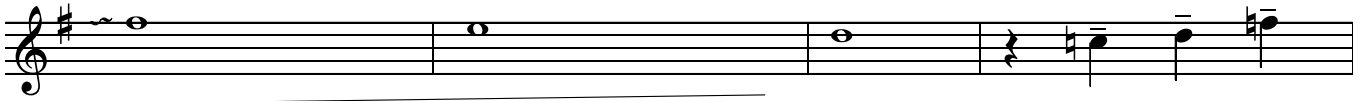

161

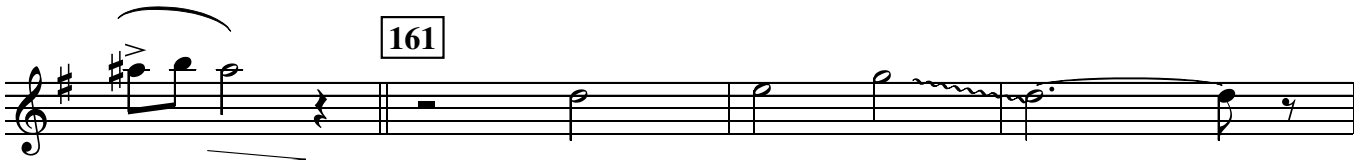

f

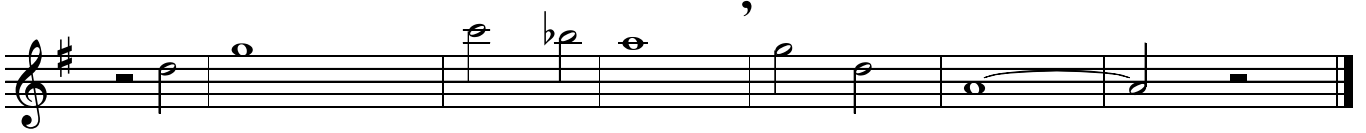

p

NO SUCH THING AS NEVER

Ballad
straight 8s
Paul Busby
PRS

2nd Alto

Piano $\text{♩} = 110$

4 4 9 8 17 8

Gtr in 4 9 8 17 8

Tbn tune

25 8 33 8 41

Tenors - tune

4 49

4 57

4 65

2 73 32 105 32

137 2

145

153 2

145

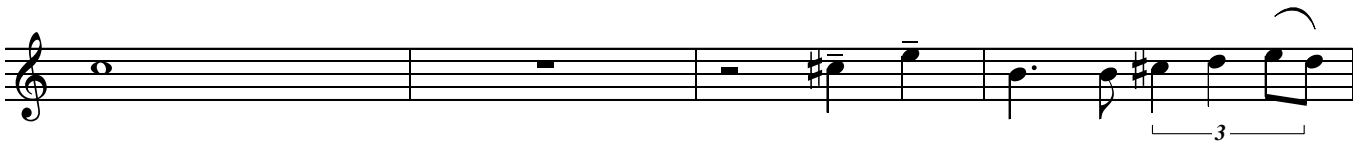
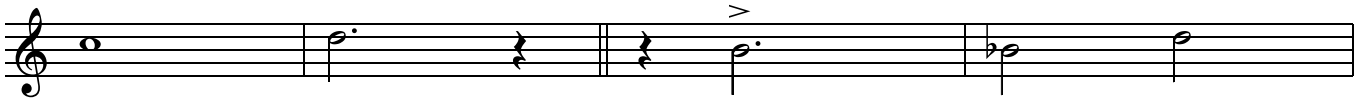

153

2

154

161

162 *p*

NO SUCH THING AS NEVER

Ballad
straight 8s
Paul Busby
PRS

Soprano

$\text{♩} = 110$ *Piano* 4 4 9 *Tbn* 8 17 8

25 8 33 8 41 *Tens* 2 fill F^Δ E_b^Δ

C^Δ B_b^Δ F^Δ E_b^Δ

49 2 F^Δ E_b^Δ D^Δ C^Δ

G^Δ F^Δ 57 2 B^{69} A^{69}

2 E_b^Δ D_b^{9+11} 65 2

F^Δ E_b^Δ 2 G

73 *Guitar* 32 105 31 *Guitar add Piano* *unis* 137 *mf*

Triplet of eighth notes

145 Triplet of eighth notes

Triplet of eighth notes

153

161

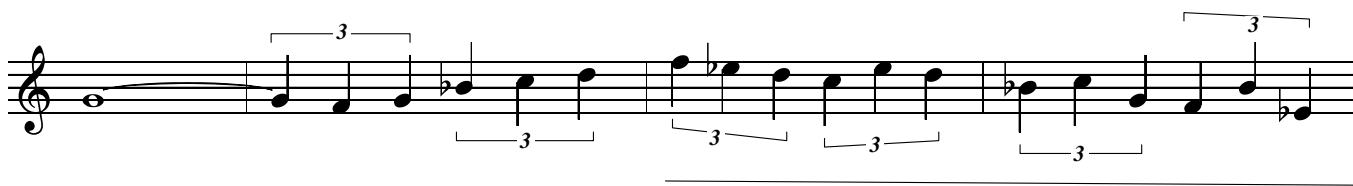

1st Trumpet

Ballad
straight 8s
Paul Busby
PRS

$\text{♩} = 110$ *Piano* 4 *Gtr in* 4 9 8 17 8

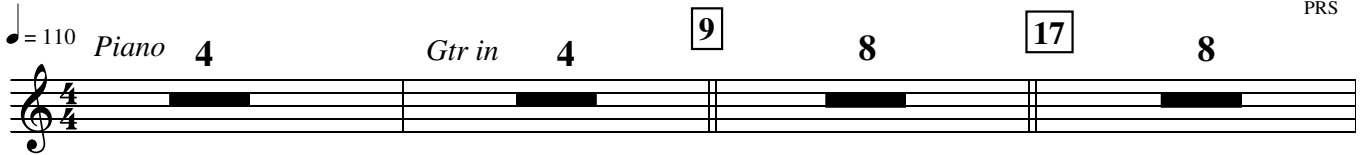

25 8 33 8 41 *cup*
background lead
mp

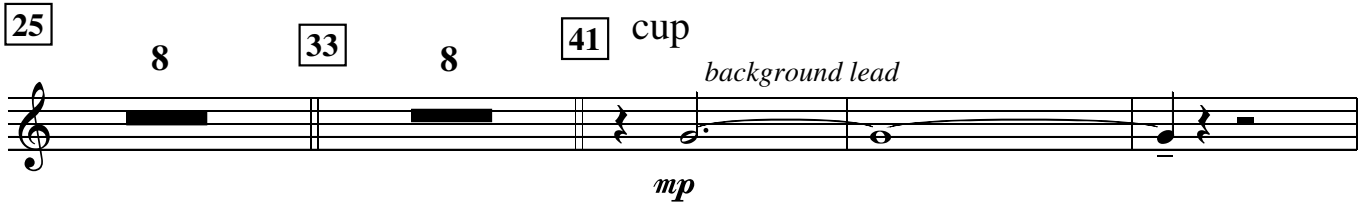

mp

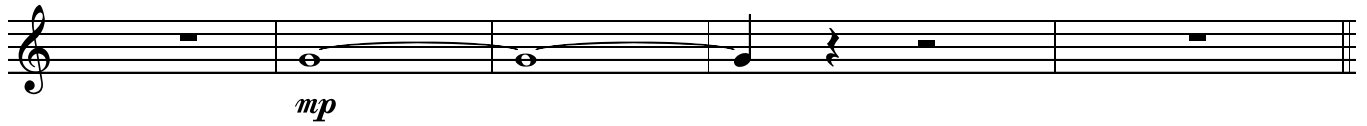

49
mp *mp*

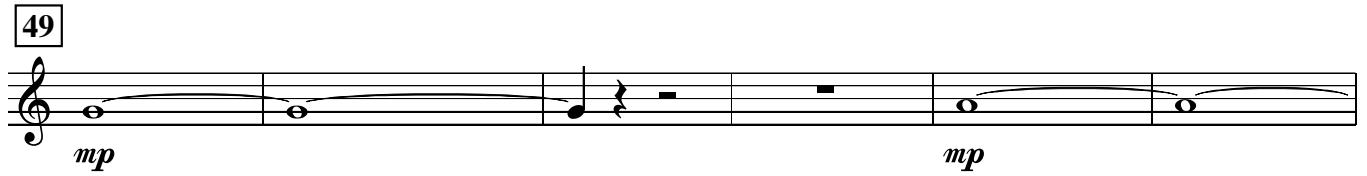

57 *Alt lead* 2
mp

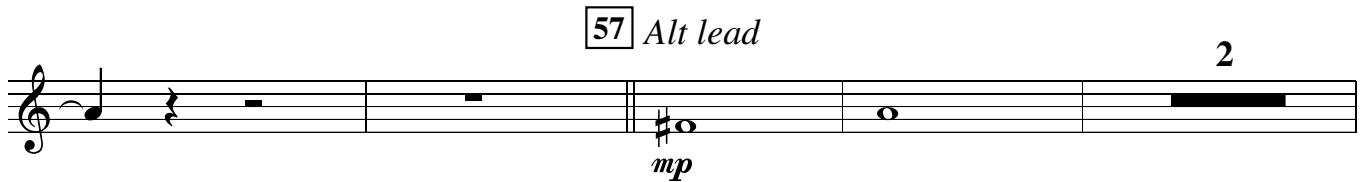

to open 2 65 8 73 32

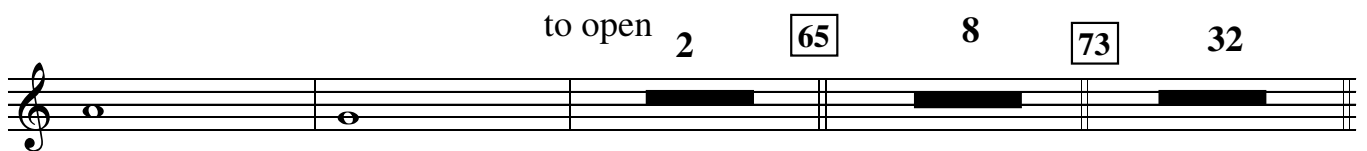

105 31 *unis* 137
mf

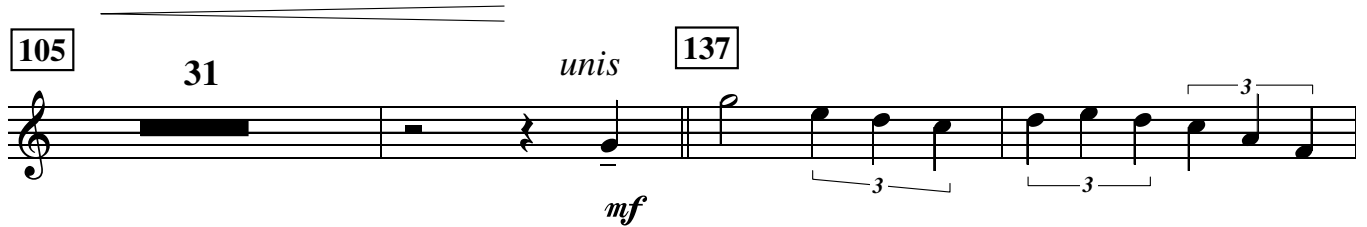

mf

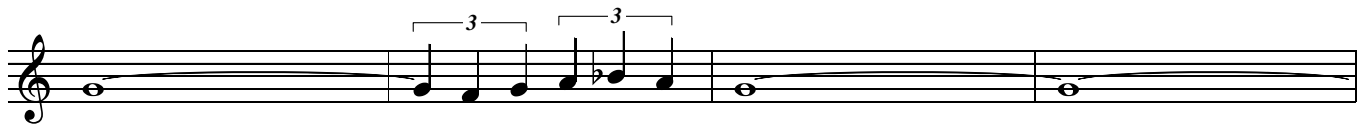

145

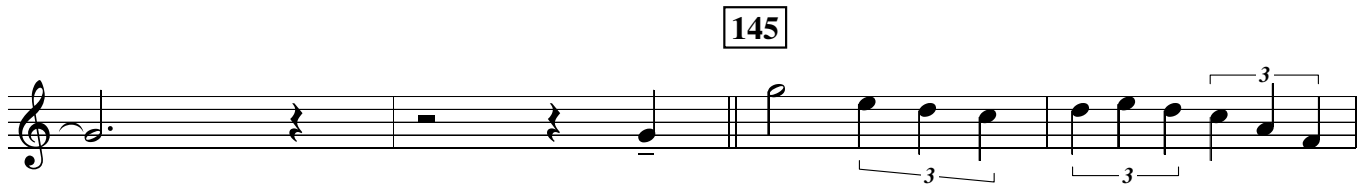

mf

153

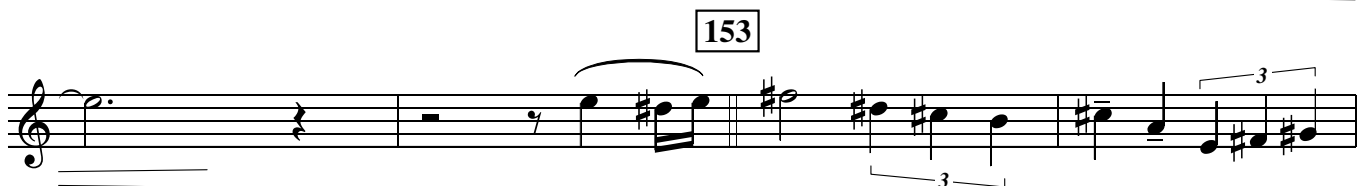

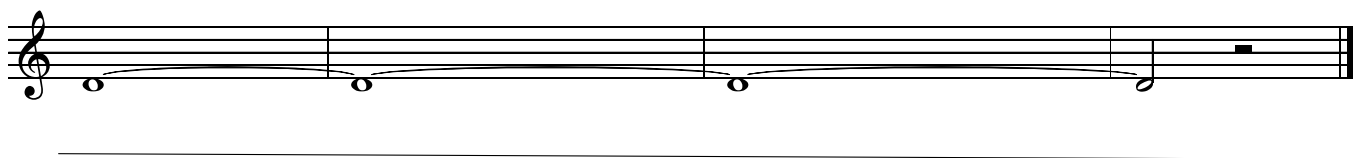
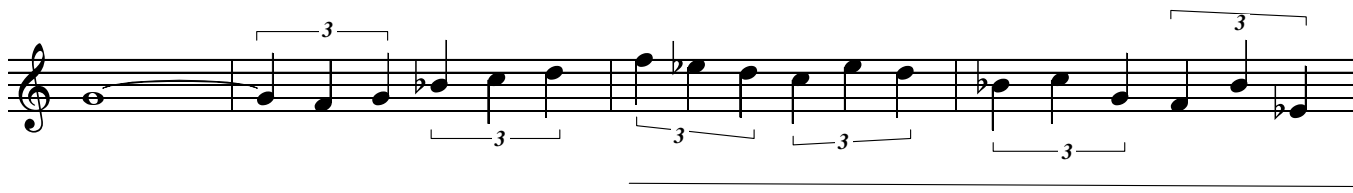
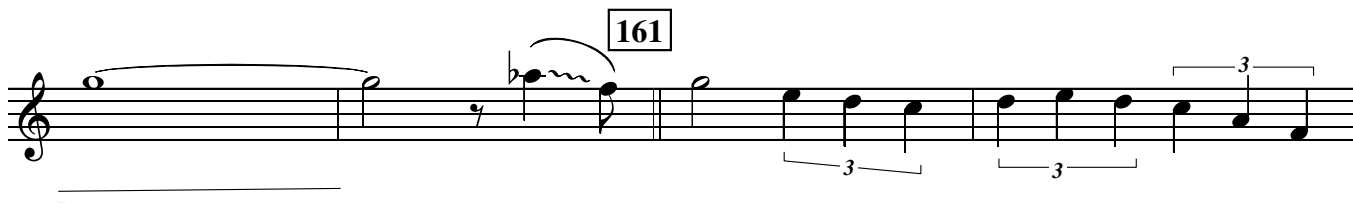
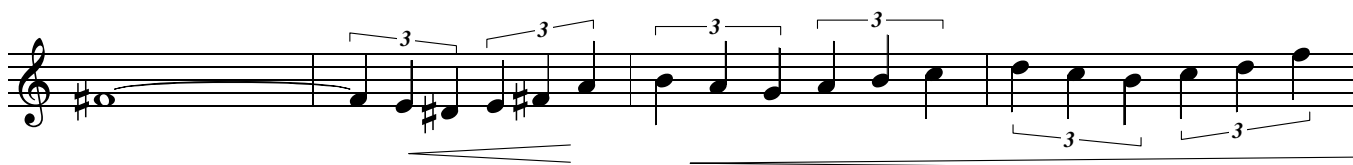

2nd Trumpet

NO SUCH THING AS NEVER

Ballad
straight 8s
Paul Busby
PRS

$\text{♩} = 110$ *Piano* 4 *Gtr in* 4 9 8 17 8

25 8 33 8 41 cup

mp

49 2

mp

57 2

mp

65 5

mp

to open 73 32 105 31 *unis*

mf

137

145

153

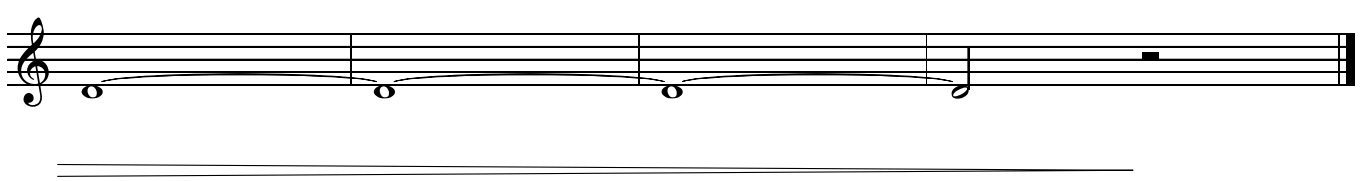
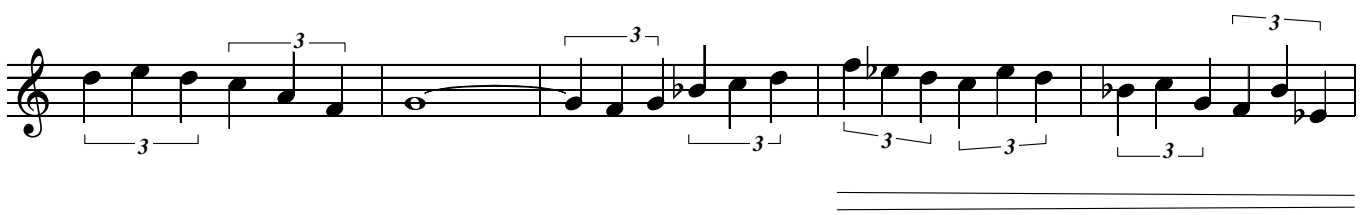
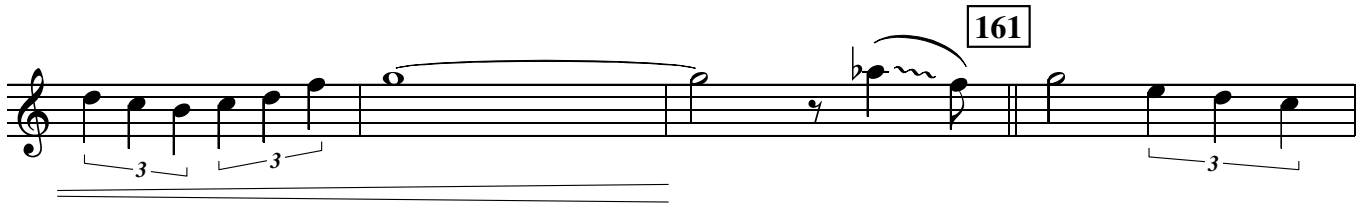
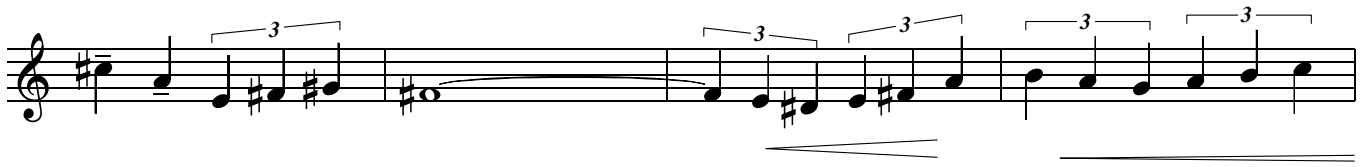

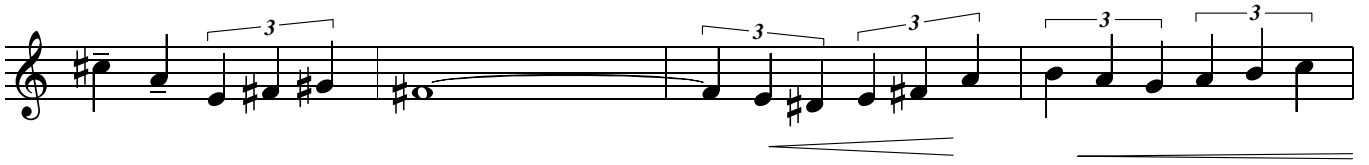

4th Trumpet

NO SUCH THING AS NEVER

Ballad
straight 8s
Paul Busby
PRS

$\text{♩} = 110$ *Piano* 4 *Gtr in* 4 9 8 17 8

25 8 33 8 41 2 cup *mp*

2 49 2 *mp*

2 57 2 *mp*

2 65 4 *mp*

mp to open

73 32 105 31 *unis* 137 *mf*

145

153

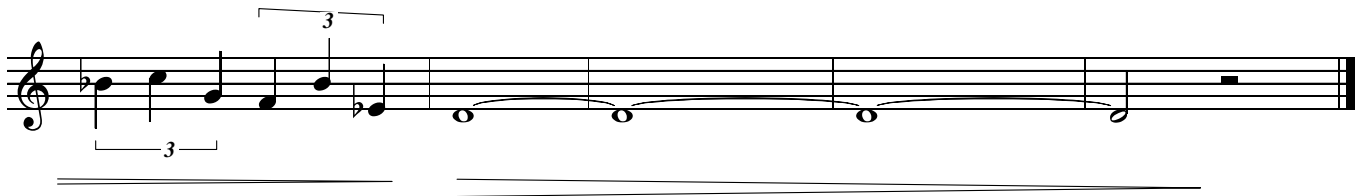
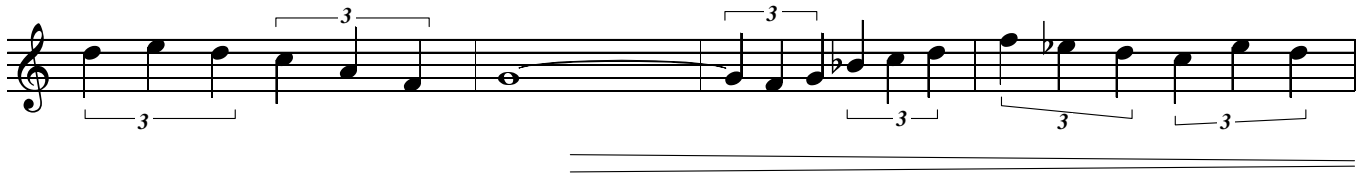
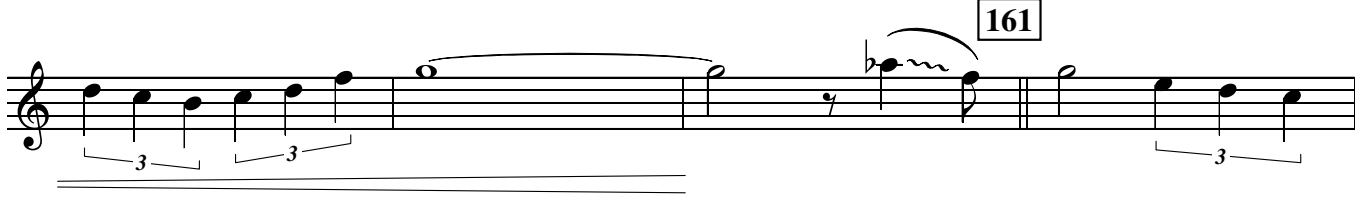
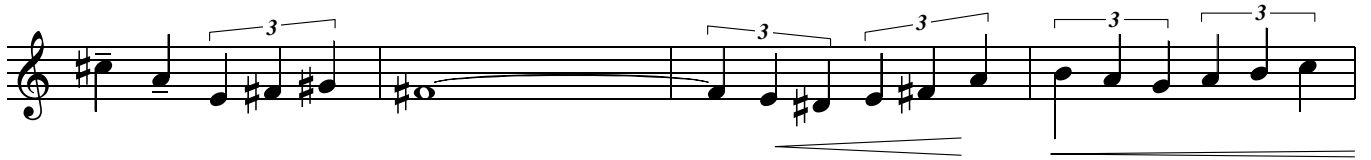

1st Trombone

Ballad
straight 8s
Paul Busby
PRS

♩ = 110

Piano

4

Gtr in

3

solo (open)

p

9

17

25

33

41 mixed sections

2

cup

2

mp

49

57 2

65 2

73 32 105 32 137 sectional

mf

145

153

161 f

p

NO SUCH THING AS NEVER

Ballad
straight 8s
Paul Busby
PRS

2nd Trombone

♩ = 110 *Piano* 4 *Gtr in* 4 9 8 17 8

25 8 33 8 41 2 cup

49 2

57 2 65 3 *mp*

73 32 105 32

137

145

mp *mp* *mp* *mf*

to open

153

161

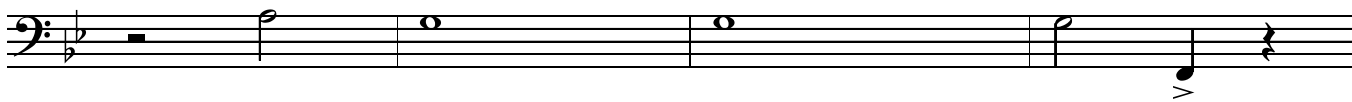
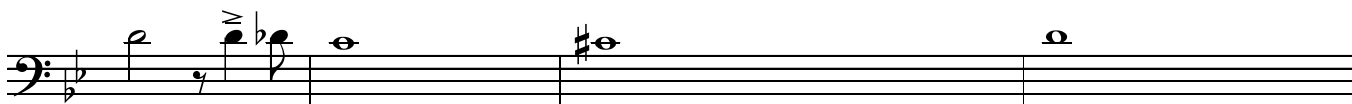
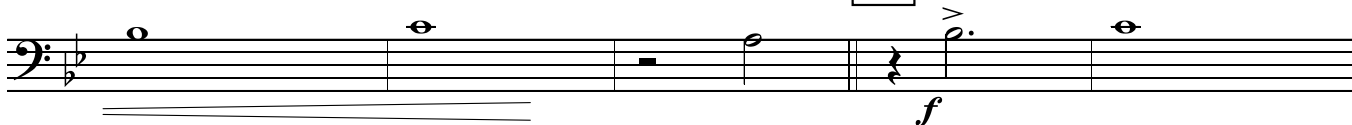

3rd Trombone

NO SUCH THING AS NEVER

Ballad
straight 8s
Paul Busby
PRS

♩ = 110 *Piano* 4 *Gtr in* 4 9 8 17 8

25 8 33 8 41 cup

49

57

2

65

2 73 32

105 32 137 open

145

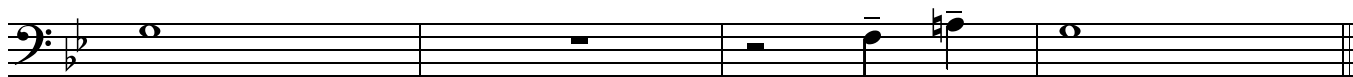

153

161

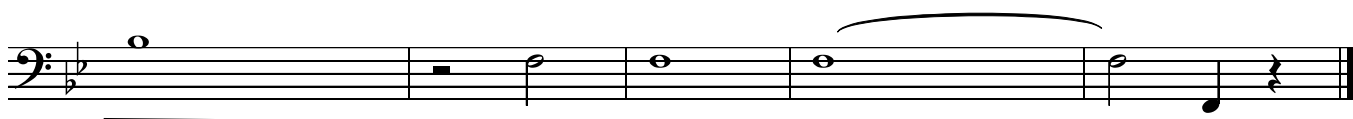

NO SUCH THING AS NEVER

Ballad
straight 8s
Paul Busby
PRS

Bass Trombone

♩ = 110

Piano

4

Gtr in

4

9

8

17

8

25 8 33 8 41 cup

49

57 2

2

73 2 32 105 32 137 open

145

153

161

f

Guitar

NO SUCH THING AS NEVER

BALLAD
straight 8's
Paul Busby
PRS

♩ = 110
Piano

p

B^bΔ A^b69 E^bΔ D^bΔ

Trombone

9 *p*

B^bΔ A^b69 E^bΔ D^bΔ

B^bΔ A^b69 E^bΔ D^bΔ

17

B^bΔ A^b69 E^bΔ D^bΔ

CΔ B^b69 FΔ E^bΔ

25

DΔ C^b69+11 AΔ9 GΔ9

FΔ E^bΔ D^b69 B¹³(-5)

33 *p*

B^bΔ A^b69 E^bΔ D^bΔ

G^bΔ9 FΔ9

- 41** 1st x - tenors lead
- 73** 2nd x - guitar solo
- 105** 3rd x - solo cont'd, piano added

No such p.2
Guitar

mf

B \flat Δ A \flat Δ E \flat Δ 9 D \flat Δ 9

B \flat Δ A \flat Δ E \flat Δ 9 D \flat Δ 9

49

B \flat Δ A \flat Δ E \flat Δ 9 D \flat Δ 9

C Δ 9 B \flat Δ F Δ E \flat Δ

57

D Δ 9 C Δ 9 A Δ G Δ

F Δ 9 E \flat Δ 9 D \flat Δ 9 B13+11

65

mp

B \flat Δ A \flat Δ E \flat Δ 9 D \flat Δ 9

G \flat Δ +11 F Δ play 3x in all

73 Tpts lead

mf

B \flat Δ A \flat Δ E \flat Δ 9 D \flat Δ 9

B \flat Δ A \flat Δ E \flat Δ 9 D \flat Δ 9

81

B \flat Δ A \flat Δ E \flat Δ 9 D \flat Δ 9

C Δ 9 B \flat Δ F Δ E \flat Δ

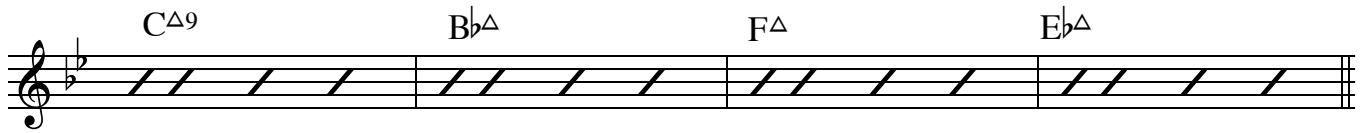

89 D Δ 9 C Δ 9 A Δ G Δ

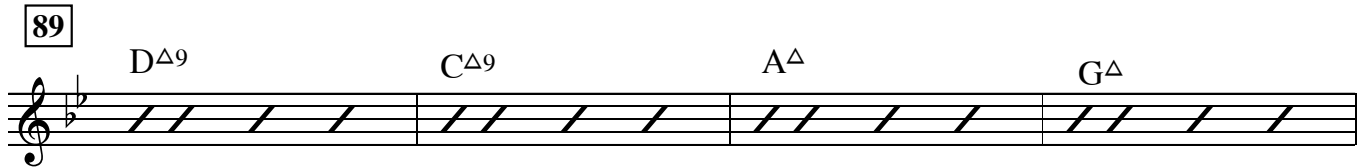

F Δ 9 E \flat Δ 9 D \flat Δ 9 B13+11

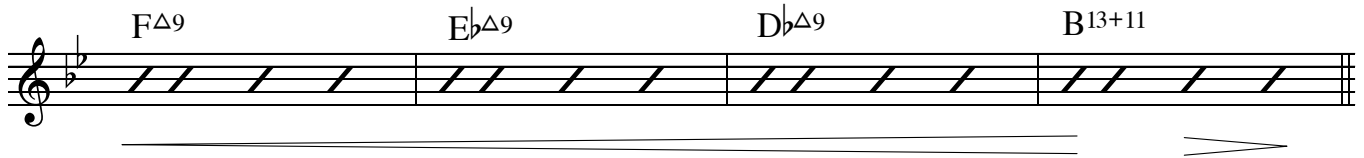

97 B \flat Δ A \flat Δ E \flat Δ 9 D \flat Δ 9

f

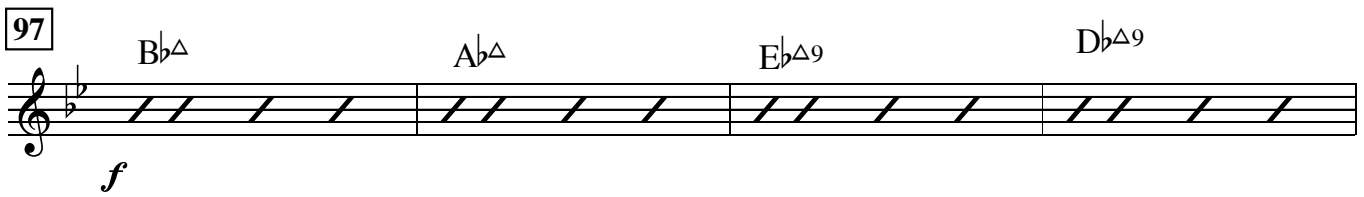

G \flat Δ +11 F Δ G \emptyset /
F

F add G

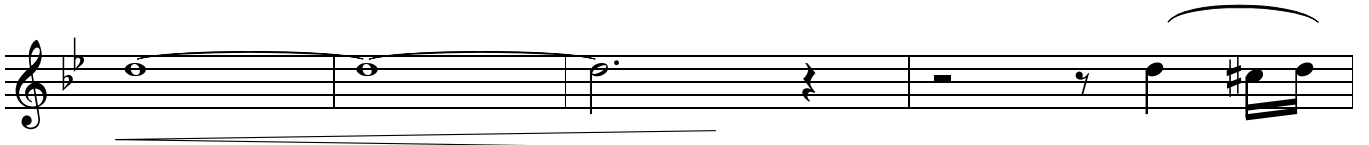

153

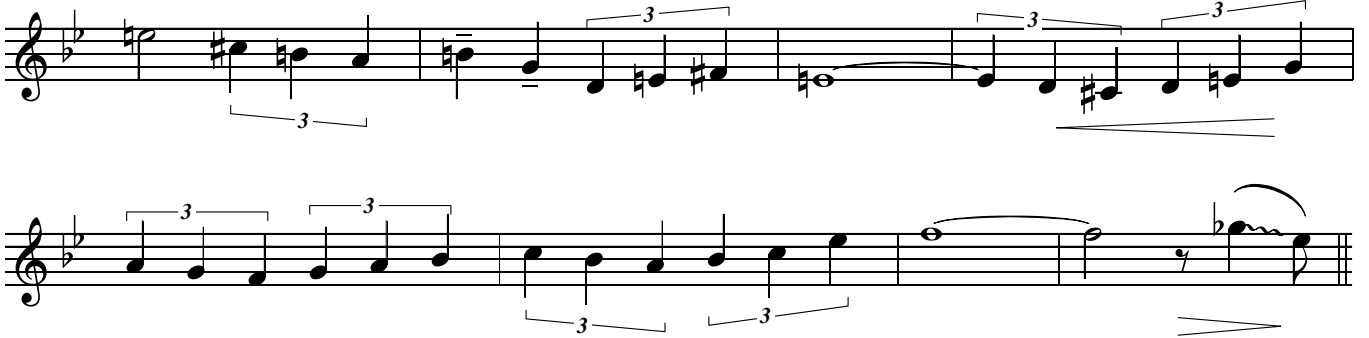

161

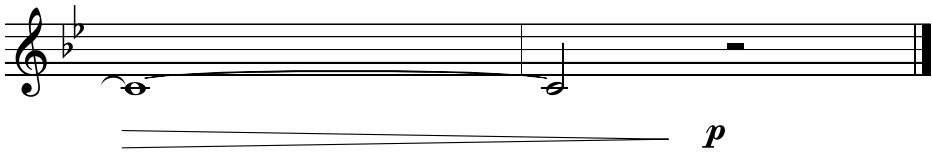
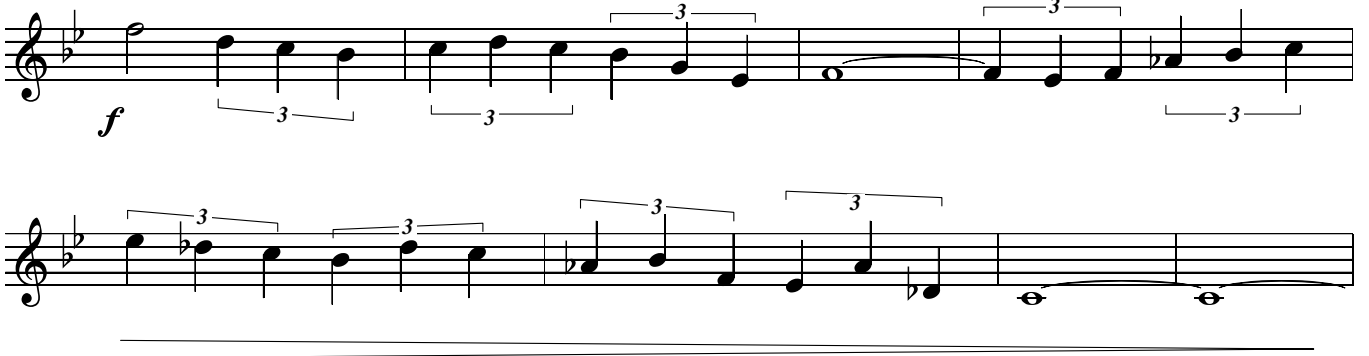

Bass

NO SUCH THING AS NEVER

BALLAD
straight 8's
Paul Busby
PRS

♩ = 110

Trombone

17

25

33

41 1st x - tenors - busier

73 2nd x - gtr solo - duo feel

105 3rd x - gtr solo busier

No such p.2
Bass

B \flat A \flat E \flat D \flat

mp

B \flat A \flat E \flat D \flat

49

B \flat A \flat E \flat D \flat

C B \flat F E \flat

57

D C A G

F E \flat D \flat B7-5

65

B \flat A \flat E \flat D \flat

play 3 times in all

G \flat F

137 *Trumpets*
very busy/ more rhythmic

B \flat A \flat E \flat D \flat

mf

B \flat A \flat E \flat D \flat

145

B \flat A \flat E \flat D \flat

C B \flat F E \flat

mf

153

D C A G

F E \flat D \flat B7-5

161

B \flat A \flat E \flat D \flat

f

G \flat F G \flat /F

F

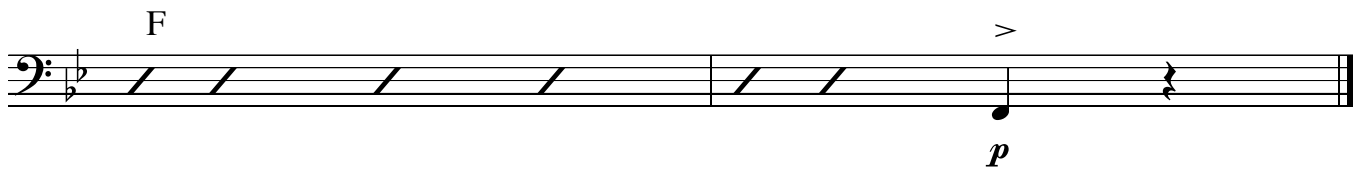

Drums

NO SUCH THING AS NEVER

ballad
straight 8s
Paul Busby
PRS

♩ = 110 *Brushes*

9 *solo Tbn*

light fills

17

25

33

41 *play busier*
Tenors lead

fills with Soprano

mp

49

57

65

mp

73

Guitar

105

Guitar
add Piano

play 32 play 32

mp

137

*Tpts lead
time + busy fills
horn fills - you can ignore them*

mf

145

153

161

f

p

Leadsheet

NO SUCH THING AS NEVER

Straight 8s ballad
Paul Busby
PRS

$\text{♩} = 110$ $B\flat\Delta$ $A\flat69$ $E\flat\Delta$ $D\flat\Delta$

Piano
p
Bass

$B\flat\Delta$ $A\flat69$ $E\flat\Delta$ $D\flat\Delta$

p
Gtr chords
Tbn1

9

Piano arpeggios sim
Gtr chords sim
Tbn1

17

25

33

Tenors unis
mp

41 *mixed sections (brass in cups)* *Soprano fill*

Soprano fill **49**

Soprano fill *Soprano fill*

57 *Soprano fill*

Soprano fill **65**

Soprano fill

73

105

Soprano fill

last bar - Tpts,Pno

Gtr solo
1 chorus
(32 bars)
no piano

Gtr solo cont'd
1 chorus
add piano chords
mf

137

Tpts unis, Pno
open

mf

mf Sxs div

mf Tbps div
open

145

153

161
