

1st Alto
(Soprano lead)

PARALLEL UNIVERSE

straight 8s
Paul Busby
PRS

♩ = 120

8 9 18

p

27

mp

36

mp

mf

mf

mp

53

3 8

61 12 73 rhythm section vamp 4 77

mp

mf

85

mp

88

f

Pno solo

7 96 8

104

8 112 12 124 cue: Gtr in 8 132

mp

Swing

mf 140

148 8

156 12 168

p

mp

176 2 3 3 3 3 3 3

mf

184

212 straight 8s 4 216

mp

224 226

mp *f*

long fall

ff

1st Soprano
(Sax lead)

PARALLEL UNIVERSE

straight 8s
Paul Busby
PRS

♩ = 120

8 9 *p*

18 *p*

27 *mp*

36 *mp*

mf *mf*

mp

3 53 8

61 12 73 rhythm section vamp 4 77 *mp*

mf

85 *mp*

f *dr.* *p.* 88 *Pno solo* 7 96 8

104 8 112 12 124 cue: Gtr in 8 132 *mp* *Swing*

mf

140

148 8

156 12 168 *p*

mp

176

184

192

8

200

12

212

straight 8s

4

216

224

226

long fall

2nd Alto

PARALLEL UNIVERSE

straight 8s
Paul Busby
PRS

♩ = 120

8 9 9 18

p

27

mp

36

mp

mf *mf*

mp

3 8 53

61 12 73 4 77

rhythm section vamp

mp

mf

85

88 *mp* *Pno solo* 7 96 8

104 8 112 12 124 *cue: Gtr in* 8 132 *Swing* *mp*

mf 140

140

148 8

156 12 168

mp

176 2 3 3 3 3 3

3 3 3 3 3 3

184

212 *straight 8s* 4 216

mp

224 226 *tr*

mp *f*

ff

2nd Soprano

PARALLEL UNIVERSE

straight 8s
Paul Busby
PRS

♩ = 120

8

9

p

18

p

27

mp

36

mp

mf

mp

53

3 8

61 12 73 rhythm section vamp 4 77 *mp*

mf

85 *mp*

f *dr.* *p.* 88 *Pno solo* 7 96 8

104 8 112 12 124 cue: Gtr in 8 132 *mp* Swing

mf 140

148 8

156 12 168 *p*

mp

176

mf

184

8

192 1/2 tempo feel

D Δ +11 C Δ +11 A Δ +5

200

A \flat m⁷ Fm⁷ Dm⁷ Bm⁷ B \flat m⁷ A \flat m⁷

G \flat Δ +11 Fm⁷ B \flat m⁷ G \flat m⁷ E \flat m⁷ Bm⁷

A \flat \emptyset / D \flat straight 8s, normal feel

212 G \flat sus⁴

216 7

224

mp

226

f

A A A A

long fall

ff

PARALLEL UNIVERSE

straight 8s
Paul Busby
PRS

Tenor

$\text{♩} = 120$

8 9 18 9 27 *mp*

36 4 *mf* *mp* 3

53 8 61 12 73 4 77 *mp* *mf* *mp* 85

88 *f* *Pno solo* 7

96 8 104 8 112 12 124 *cue: Gtr in* 8

Swing

132

140

148

156

168

176

184

192

mf

p

7 200 12 212 straight 8s 216

mp

mf

mf

224 226

mp *f*

f

long fall

ff

PARALLEL UNIVERSE

1st Trombone

straight 8s
Paul Busby
PRS

♩ = 120

8

9

9

18

9

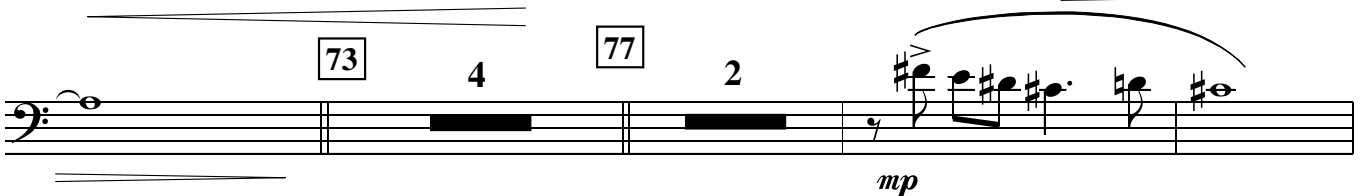
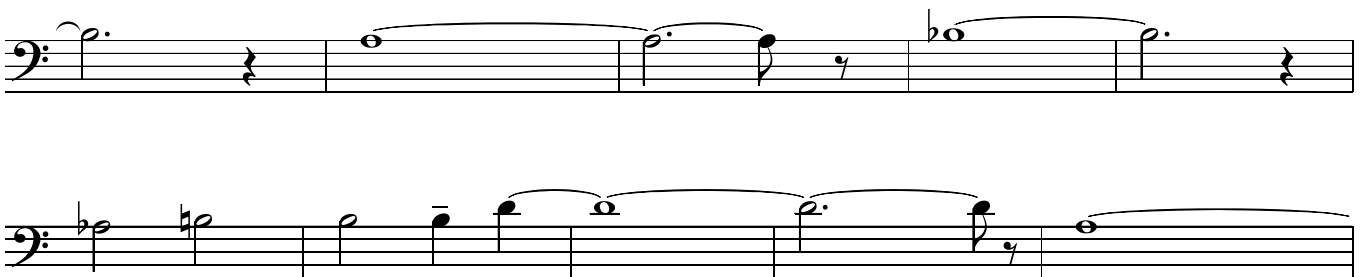
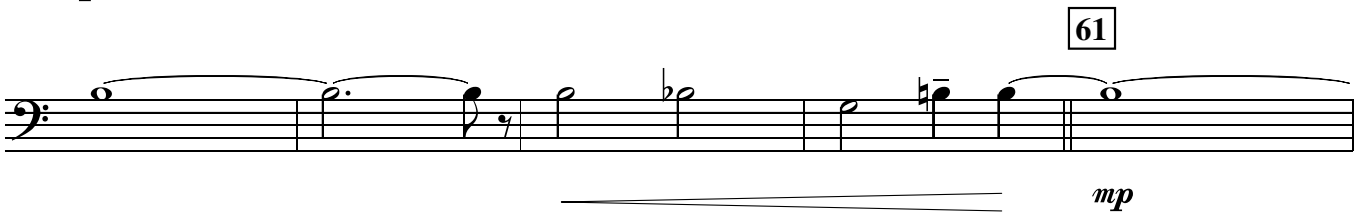
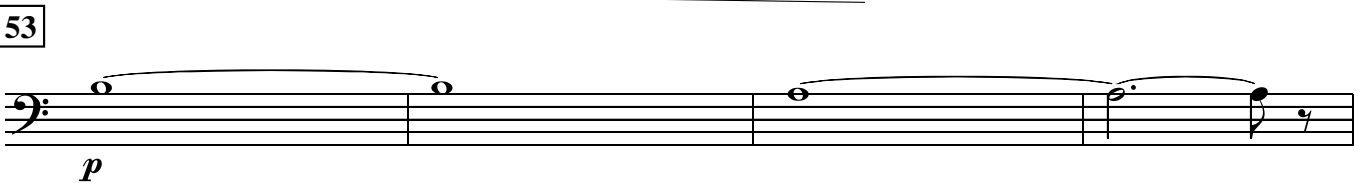
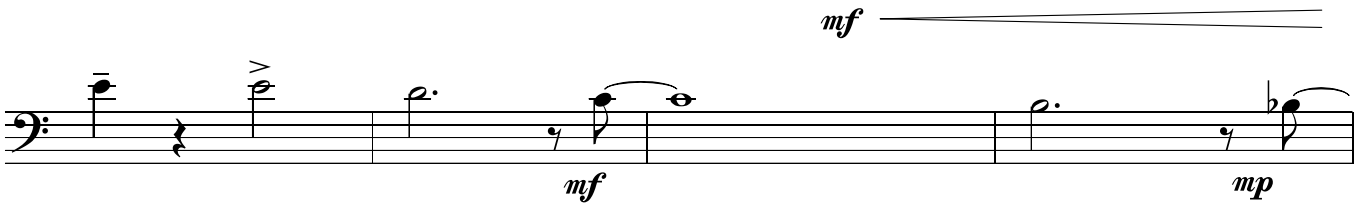
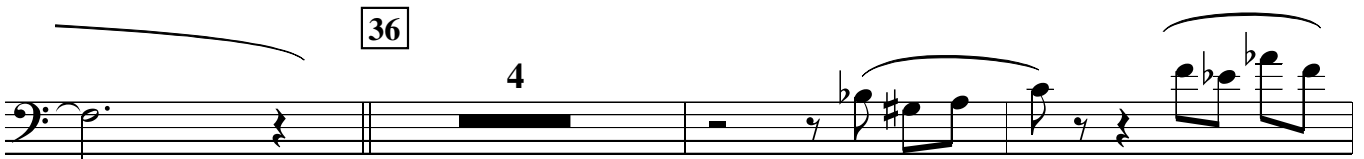
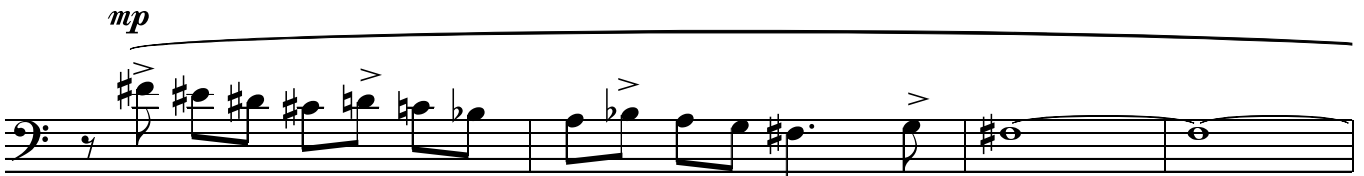
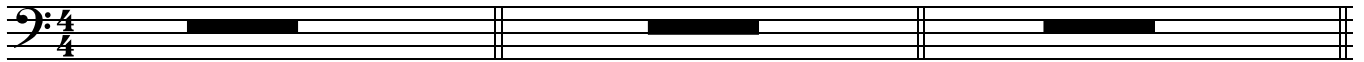

85 *mf* *tr.* 88 *Pno solo*

124 *Gtr in 8* *Swing* 132 *Sxs 2*

140 2

148 6

156 11 168

176

184

184

184

long fall

ff

2nd Trombone

PARALLEL UNIVERSE

straight 8s
Paul Busby
PRS

♩ = 120

8

9

9

18

9

27

36

4

2

53

61

73

4

77

4

mf

mp *f* **88** *Pno solo*

7 **96** **8** **104** **8** **112** **12**

Swing

124 *Gtr in* **8** **132** *Sxs* **2**

mp

2 *mf* **140** **2**

148 **6**

156 **11** **168** *p* *p*

176 *mp* *mf*

184 *mf*

192

p

200

p

mp

212 straight 8s

216

mf

224

mp

226

f

long fall

ff

3rd Trombone

PARALLEL UNIVERSE

straight 8s
Paul Busby
PRS

♩ = 120

8

9

9

18

27

36

53

61

Eleventh staff of music in bass clef, 4/4 time, continuing the melodic line with a dynamic marking of *mp*.

73 4 77 4

mf

85

mp

Pno solo

7

f

Gtr in
8

96

8

104

8

112

12

124

Swing

132

Sxs
2

mp

140

2

mf

148

156

12

168

p

mp

176

A

mf

184

192

200

212

straight 8s

216

224

226

long fall

Bass Trombone

PARALLEL UNIVERSE

straight 8s
Paul Busby
PRS

♩ = 120

8

9

9

18

p

27

mp

36

3
mf *f*

mf *mp*

2
p

53

61

mp

Swing

184

192

200

212

straight 8s

4

216

4

224

226

3

long fall

1st Trumpet

PARALLEL UNIVERSE

straight 8s
Paul Busby
PRS

$\bullet = 120$ 8 harmon 9

mp

18 *mp*

27 to open 9

36 *mp*

mf *mf*

mp

to Flugel 3 53 *p*

61 *mp*

3

73 to Trumpet
4

77 4 mf

85 mp f tr.

88 Pno solo 7 96 8 104 8

112 12 124 Gtr in 8 132 Swing Sxs 2 mp

2 mf 140 2

6 156 12 168 p

176 mf

184

192

8

200

5

p

mp

straight 8s

212

4

216

4

mf

224

mp

f

226

tr

long fall

ff

2nd Trumpet

PARALLEL UNIVERSE

straight 8s
Paul Busby
PRS

$\bullet = 120$ harmon 8 9

mp

18 *mp*

27 to open 9

36 *mp*

mf *mf*

mp

to Flugel 53 3 *p*

61 *mp*

3

73 to Trumpet 4

77 4

mf

85

mp *f* *tr.*

88 *Pno solo* 7 96 8 104 8

112 12 124 8 132 2 *Swing* *Sxs* 2

mp

2 140 2

mf

148

6 156 12 168

p

176

mf 3

184

192

8

200

5

212

straight 8s

216

4

4

224

226

long fall

ff

3rd Trumpet

PARALLEL UNIVERSE

straight 8s
Paul Busby
PRS

$\text{♩} = 120$ 8 9 9 18 CUP

p

27 to open
9

36

mp

mf *mf*

mp

to Flugel

3 53

p

61

mp

73 to Trumpet 4 77 2 *mp*

mf

85 88 *mp* *f* *Pno solo*

7 96 8 104 8 112 12

124 *Gtr in* 8 *Swing* 132 *Sxs* 2 *mp*

2 140 2 *mf*

148 6 156 12

168 *p*

176 *mf*

mf

mf

184

192

8

200

5

straight 8s

212

4

216

2

224

226

long fall

4th Trumpet

PARALLEL UNIVERSE

straight 8s
Paul Busby
PRS

♩ = 120

8 9 18 CUP

p

27 to open 9

36

mp

mf *mf*

mp

to Flugel

3 53

p

61

mp

73 *to Trumpet* 4 77 2 *mp*

mf

85 *mp* 88 *Pno solo* *f*

7 96 8 104 8 112 12

124 *Gtr in* 8 132 *Swing* 2 *Sxs* *mp*

2 140 2 *mf*

mf

148 6 156 12

168 *p*

176 *mf*

mf

mf

184

192

8

200

5

212

4

216

2

224

226

long fall

Guitar

PARALLEL UNIVERSE

straight 8s
Paul Busby
PRS

♩ = 120

4

p

9

p

18

p

27

mp

36

mf

45

mf

53

3

8

61

12

73

77

85

88

96

8

104

8

112

12

124

p

swing

Ens

132

Ens

8

140

8

1/2 tempo feel

148

solo

D \flat Δ +11

B Δ +11

A \flat Δ +5

156

Gm 9 Em 9

D \flat m 9 B \flat m 9

Am 9

Gm 9

G \flat Δ +11

Em 9 Am 9 Fm 9 Dm 9 B \flat m 11

G \emptyset
C

previous feel

still solo

168

Fsus 4

4

E \flat Δ +11 D 7 sus 4

Tenor solo

176 *Ens* 8 184 *Ens* 8 192 *1/2 tempo feel (sparse)*
C Δ +11
mp

200
B \flat Δ +11 G Δ +5 F \sharp m⁹ E \flat m⁹ Cm⁹ Am⁹ A \flat m⁹

G \flat m⁹ E Δ +11 E \flat m⁹ A \flat m⁹ Em⁹ C \sharp m⁹

212 *straight 8s*
Am⁹ F \sharp ∅
B
p

216
pp

224
mp

226
f

long fall

ff

Piano

PARALLEL UNIVERSE

straight 8s
Paul Busby
PRS

$\text{♩} = 120$ **4** *Esus⁴*

pp *2^{do}.* **9** **18**

pp 1st x
p 2nd x

27 *pedal coincides with slurs*

p

36

mp

octaves below

mf *mf*

mp **3**

53 **8** **61** **12** **73**

p

77

p

85 octaves

mp

88 *solo* Esus⁴ or free-ish (duet with bass) for 8 bars

96 *still solo* Esus⁴ for 8 bars

104 1/2 tempo feel

still solo C^{Δ+11} B^{bΔ+11} G^{Δ+5}

112

F^{#m9} E^{bm9} Cm⁹ Am⁹ A^{bm9} G^{bm9}

E^{Δ+11} E^{bm9} A^{bm9} Em⁹ C^{#m9} Am⁹

124 previous feel Esus⁴ *still solo* for 8 bars

132 **Swing** 8

140 8

148 1/2 tempo feel

D^{bΔ+11} B^{Δ+11} A^{bΔ+5} Gm⁹Em⁹ D^{bm9}B^{m9}

156

Am⁹ Gm⁹ G^{bΔ+11} Em⁹Am⁹ Fm⁹Dm⁹

$B\flat m^{11}$ G°/C

previous feel

168 $Fsus^4$ 4 $E\flat^{\Delta+11}$ D^7sus^4

176 8 184 8 192 1/2 tempo feel $C^{\Delta+11}$ $B\flat^{\Delta+11}$

$G^{\Delta+5}$ $F\sharp m^9$ $E\flat m^9$ Cm^9 Am^9 200 $A\flat m^9$ $G\flat m^9$

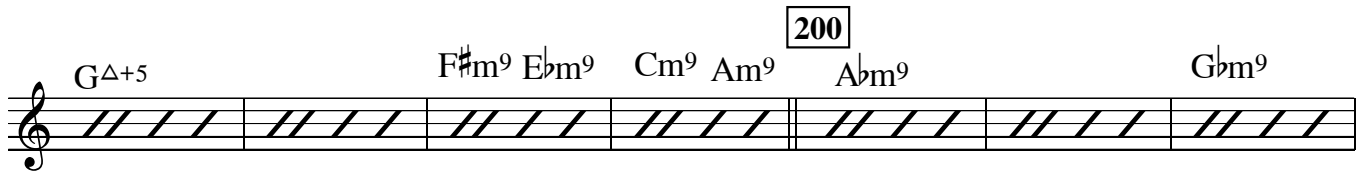

$E^{\Delta+11}$ $E\flat m^9 A\flat m^9$ $Em^9 C\sharp m^9$ Am^9 $F\sharp^{\circ}/B$

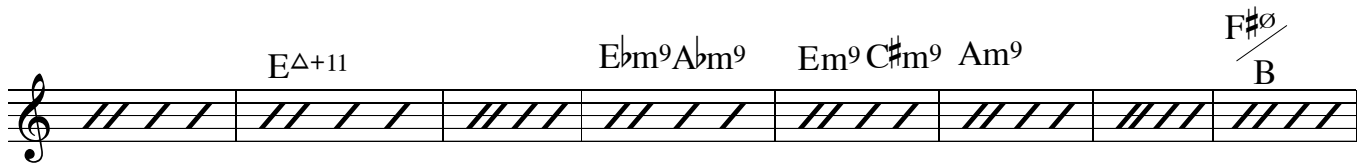

212 $Esus^4$ *p*

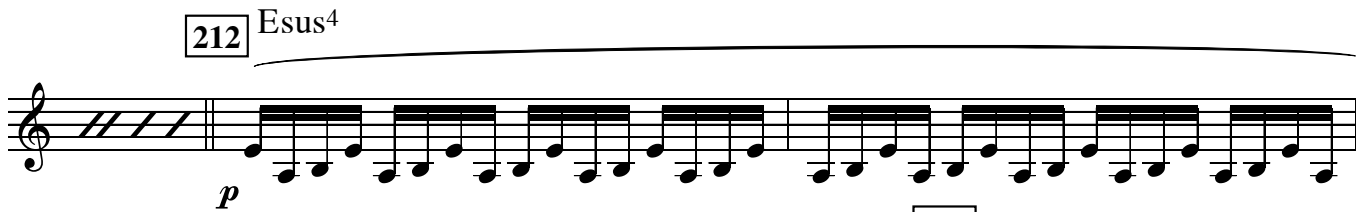

216 $Esus^4$ *p*

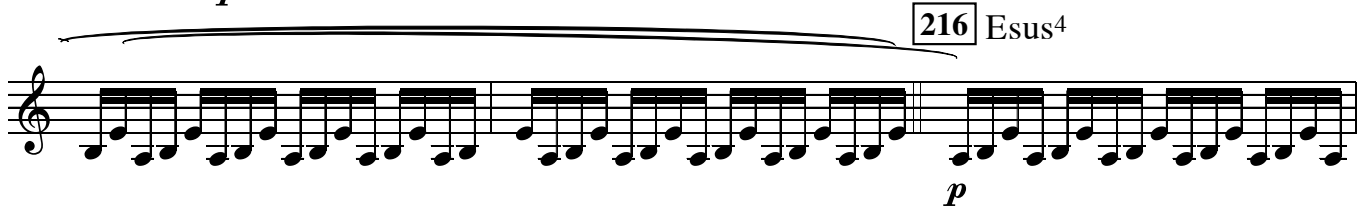

224 octaves *mp* 226 *f*

long fall *ff*

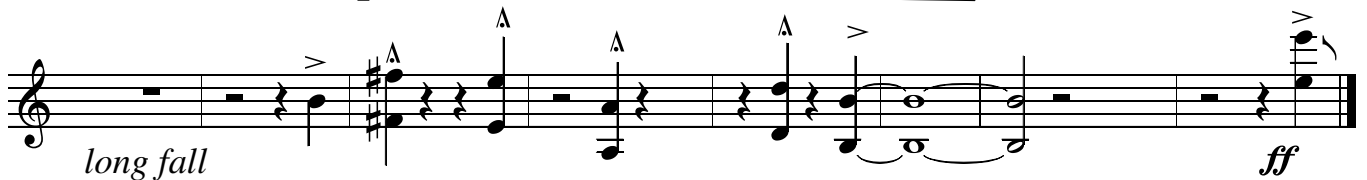

Bass

PARALLEL UNIVERSE

straight 8s
Paul Busby
PRS

♩ = 120 Esus⁴

9

18

27

36

53

61

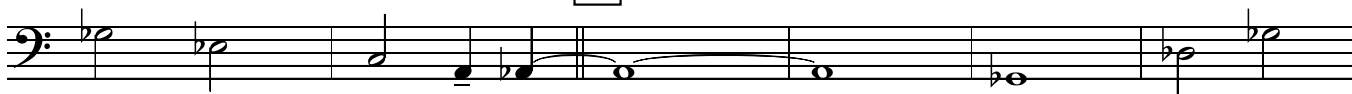

73

77

85

88

Duet with Piano

Esus⁴

96

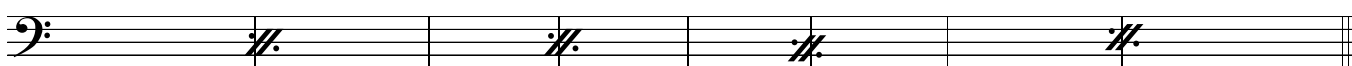

1/2 tempo feel

104

C^{Δ+11}

B^bΔ+11

G⁺

F[#]m⁷ E^bm⁷

Cm⁷ Am⁷

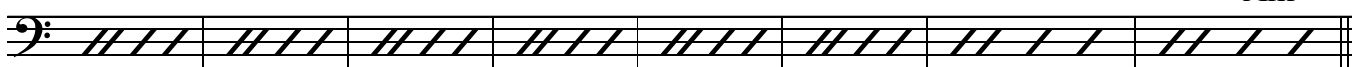

112

A^bm⁷

G^bm⁷

E^{Δ+11}

E^bm⁷ A^bm⁷

E^m7 D^bm⁷

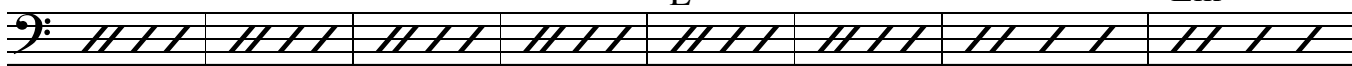

Am7

F#⁰
B

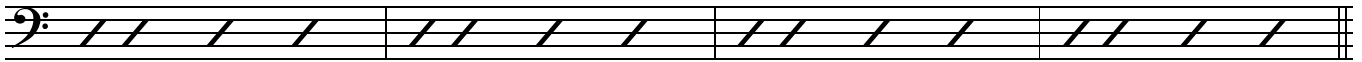

124

as before

Esus4

132

Swing in 4

Fsus4

140

Fsus4

148

1/2 tempo feel

D^bΔ+11

BΔ+11

A^b+

Gm7 Em7

D^bm7

B^bm7

156

Am7

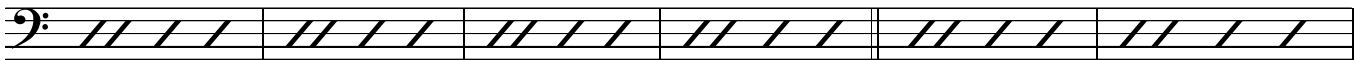

Gm7

G^bΔ+11

Em7 Am7

Fm7

Dm7

B^bm7

G⁰
C

168

as before in 4

Fsus4

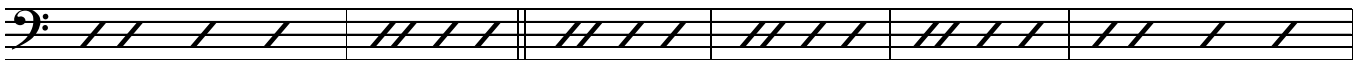

Fsus4

E^b+

D7sus4

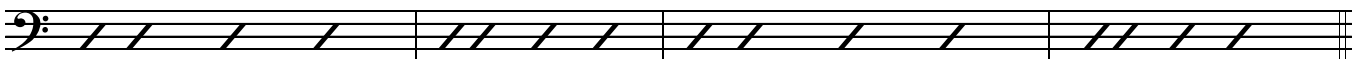

176

still in 4

G

184

still in 4

G

G

A^b7

G

A^b7

A7

A^b7

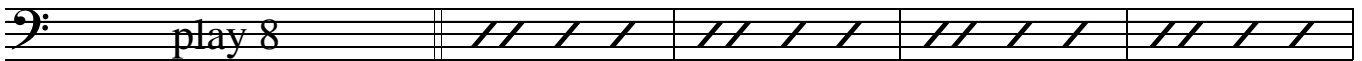

G F#

E F#

G

A^b7

G

A^b7

G

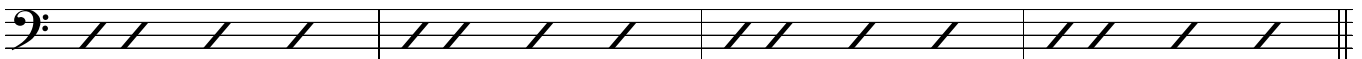

192

1/2 tempo feel

CΔ+11

B^bΔ+11

G+

G^bm7

E^bm7

Cm7 Am7

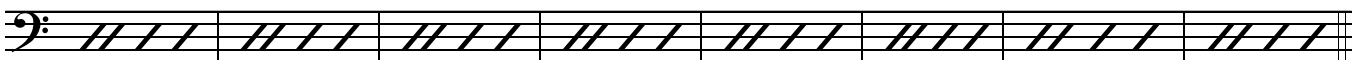

200

A^bm7

G^bm7

EΔ+11

E^bm7 A^bm7

Em7 D^bm7

Am⁷

F#⁰
B

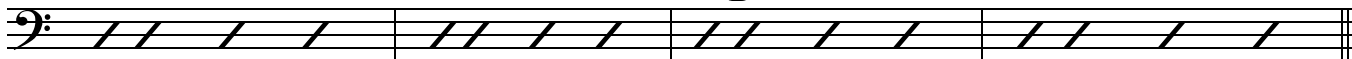

212 straight 8s

216

224

226

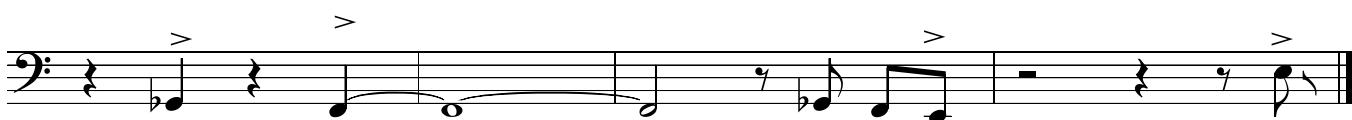
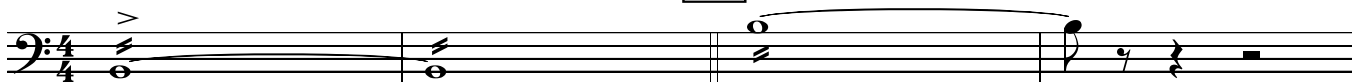

PARALLEL UNIVERSE

Drums

♩ = 120

3

fill out

p

9

p

18

p

27

mp

36

mp

mf

f

mf

53

1/2 time feel

p

61

73 *as before*

77

85

96

104 *1/2 tempo feel* 112 *1/2 tempo feel* 124 *as before*

132 *swing*

140 Sxs
Brass

Sxs Brass Sxs Brass Sxs Brass

148 Guitar solo 156 168 as before
1/2 tempo feel 1/2 tempo feel
play 8 play 12

Tbns Tpts Sxs Tpts Tbns Tpts

176 mp
mf

184 Tbns

192 1/2 tempo feel 200 1/2 tempo feel
Soprano solo
play 8 play 12

212 straight 8s 216
play 4

224 226 solo fill
mp f

228 232 236 240 244 248 252 256 260 264 268 272 276 280 284 288 292 296 300

Ens

♩ = 120

solo Bass *sim*

add Drums

Piano
pp
Guitar
pp

9 *Sop1,2/Tps1,2 in harmon*
p
(Pno/Gtr as before)
Bass

18 *Sops/Tpt1(harmon)/Tpt3(cup)*
p
Altos/Tpt2(harmon)/Tpt4(cup)
Bass Pno/Gtr as before

27 *Sops*
Alts
Ten
mp
Tbn3/Gtr
mp

36 *Sop1/Alt1/Tpt2/Tpt4*
mp
Sop2/Alt2/Tpt1/Tpt3
mp

mf
Sops/Tpts1/2
f
Tbn1/Alts
Tbn2/Ten
mf
Tbn3
Tbn4

mp

53 *1/2 tempo feel*
Drum fill
Brass div
to single stave
Tbns
p

73 *as before*

88 Pno solo 96 104 112 *1/2 tempo feel*

7 more bars 8 more bars 8 more bars 12 more bars

124 Pno solo cont'd

Gtr // // //

132 swing

Sxs div mp mf

Bass in 4 mp

Brass div

mf

140

148 *1/2 tempo feel*
Guitar solo

156
1/2 tempo feel

192 *1/2 tempo feel*
Soprano solo

200 *1/2 tempo feel*
still Soprano solo

212 *as before - straight 8s*
still Soprano solo

216 *Sops/Alt1*

Sops/Tpts12
mf

Sops/Tpt3
Alts/Tpt4
Ten/Tbn1

Alts/Tpts3,4
Ten/Tbn1
mf Tbn2,3

224 *Sop1/Alt/Tpt3,4/Tbn3*

mp

Tbn3 8vb

Sop2/Alt2/Tpt1,2/Tbn1
mp

Tbn1/ Alt2 8vb

226

f *tr* *Ω*

f *tr* *Ω*

f

Sxs div

Brass div

Drum fills till end

Sxs div long fall

Tbns/Alts/Ten

ff *Brass div*