

Soprano

SAD - HAPPY FACE

straight 8s
Paul Busby
PRS

♩ = 120

mf

4 14 11 *L'istesso tempo* *unis*
mp *f* *mp*

26

38 *div*
mp

50 2 *mp*

56

68
mf

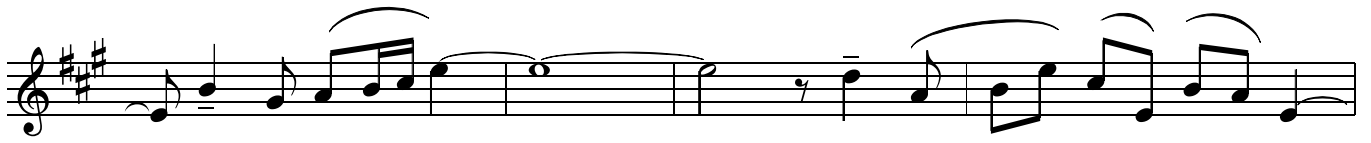

180

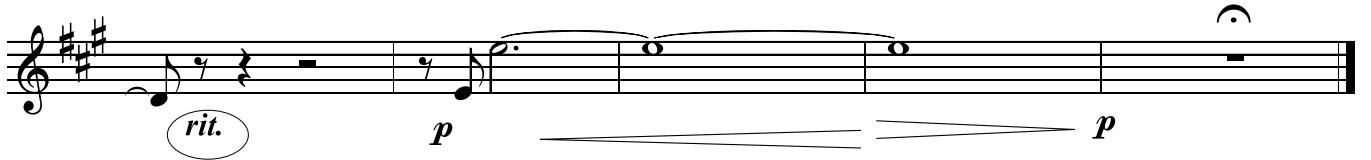

1st Alto

SAD - HAPPY FACE

straight 8s
Paul Busby
PRS

♩ = 120

mf

4 14 11 *L'istesso tempo* *unis*
mp *f* *mp*

26

38 *div*
mp

50 2
mp

56

68
mf

80

83

86

12

98

3

3

110

122

2

2

134

18

152

Piano - till ready Tempo
rubato Piano cue

Gtr/Bs/Dms in

3

159

171

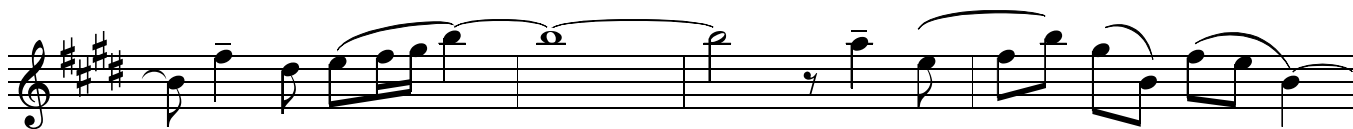

180

mf

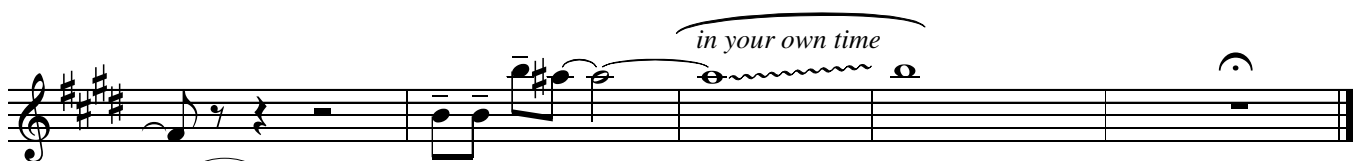

rit.

p

p

2nd Alto

SAD - HAPPY FACE

straight 8s
Paul Busby
PRS

♩ = 120

mf

mp \triangleleft *f* 4 14 11 L'istesso tempo *unis*

26

38 *div*
mp

50 2
mp

56

68
mf

80 83 86 12

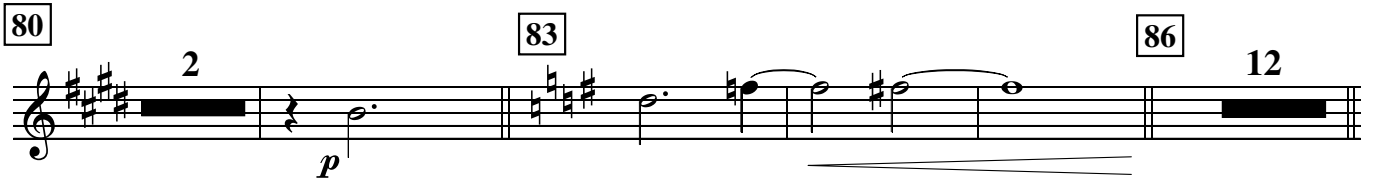

p

98 3 3

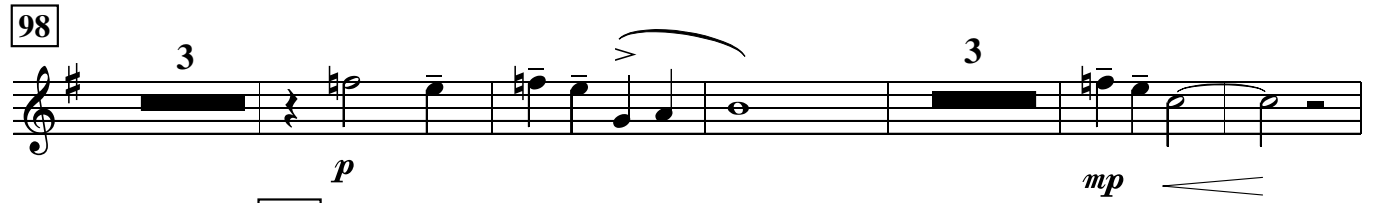

p *mp*

110

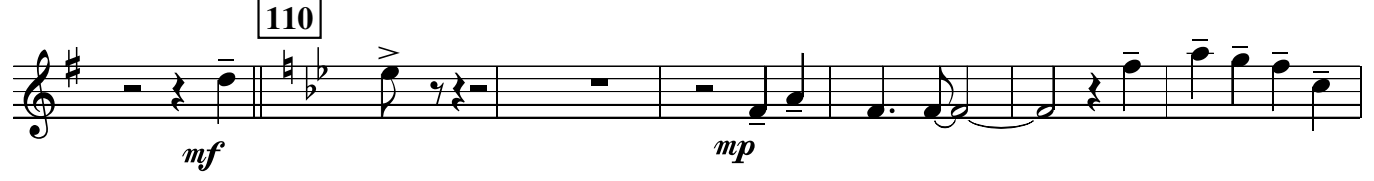

mf *mp*

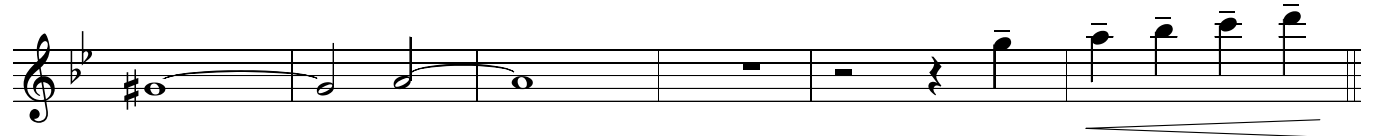

122

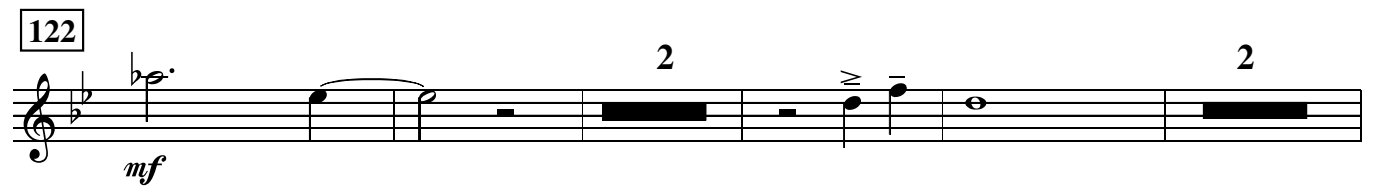

mf

134 18

152 **Piano - till ready** **Tempo** *Gtr/Bs/Dms in*

rubato *Piano cue* 3

159

mp

171

mf

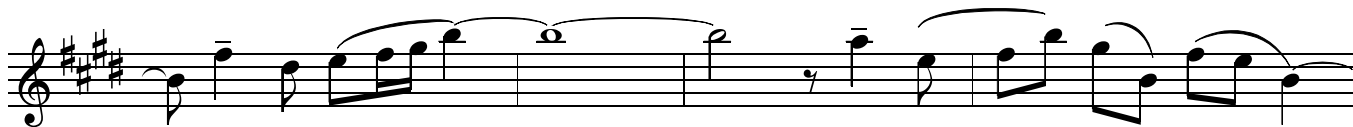

180

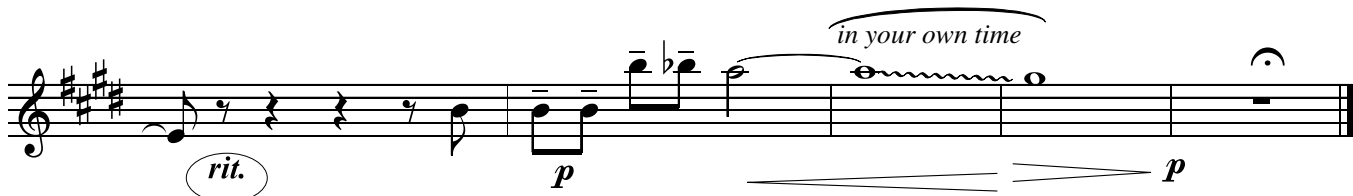

2nd Alto

SAD - HAPPY FACE

straight 8s
Paul Busby
PRS

♩ = 120

80 83 86 12

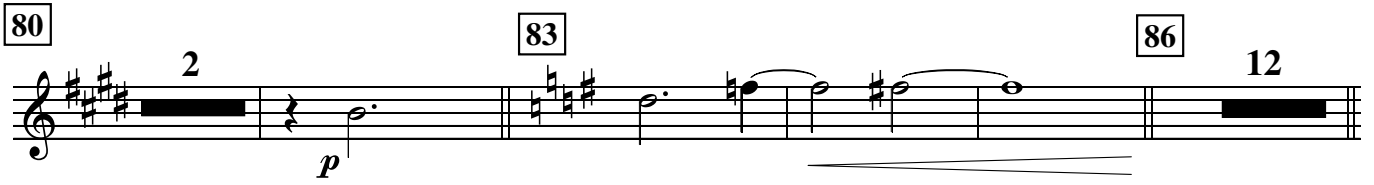

p

98 3 3

p *mp*

110

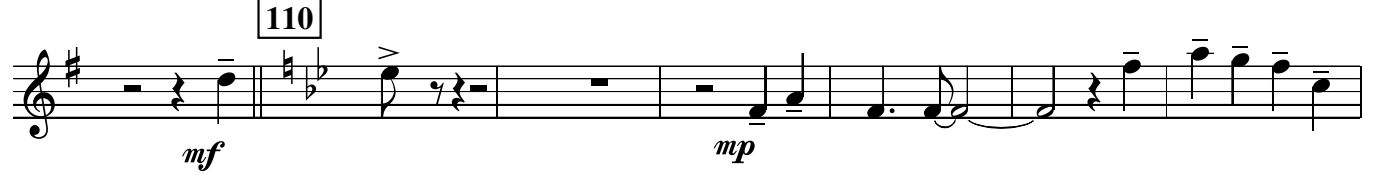

mf *mp*

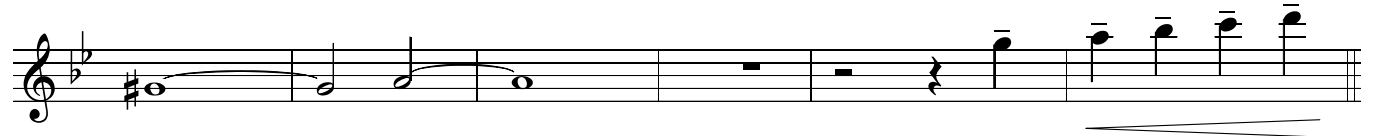

122

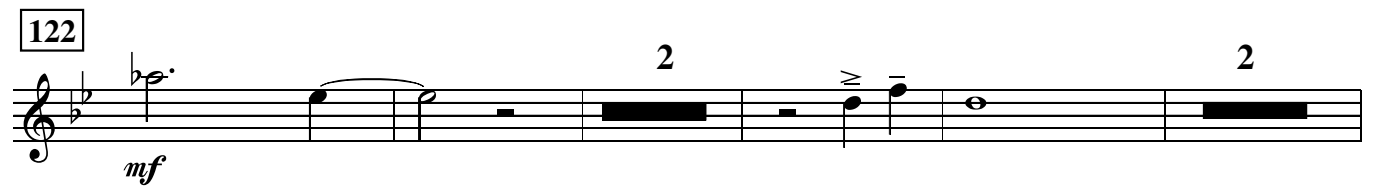

mf

134 18

mf

152 **Piano - till ready** **Tempo** *Gtr/Bs/Dms in*

rubato *Piano cue* 3

159

mp

171

mf

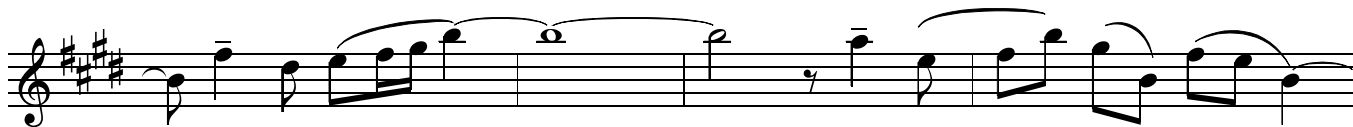

180

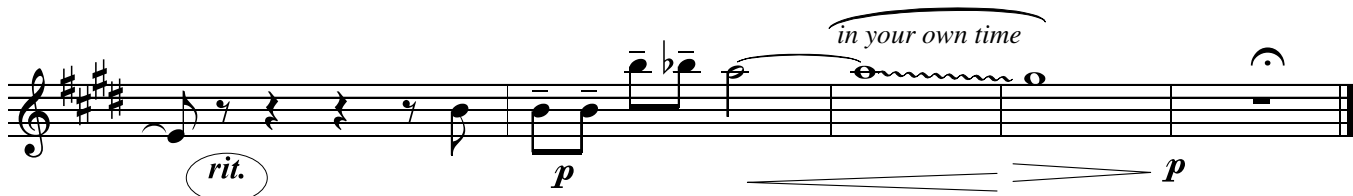

1st Tenor

SAD - HAPPY FACE

straight 8s
Paul Busby
PRS

♩ = 120

mf

mp *f*

L'istesso tempo

mp

mp

56

mf

mf

l'istesso tempo
solo

mf

Cm7 CΔ Cm7 CΔ

Cm7 C Δ Cm7 C Δ

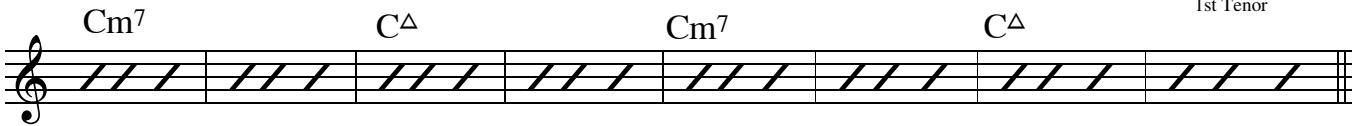

98 Cm7 C Δ Cm7 C Δ

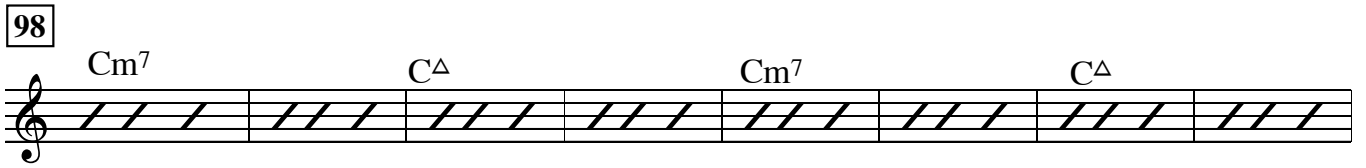

Cm7 A \flat Δ +11 Gm7 C Δ

110 l'istesso tempo

2 mp

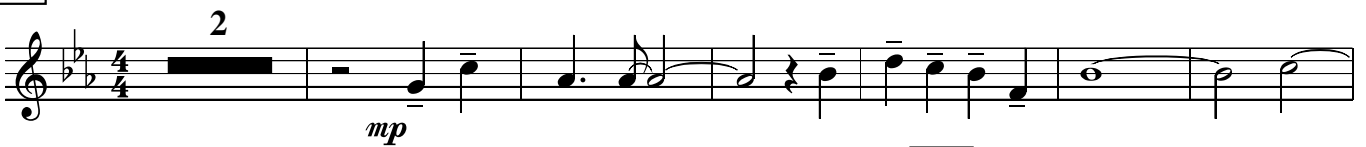

122 mf

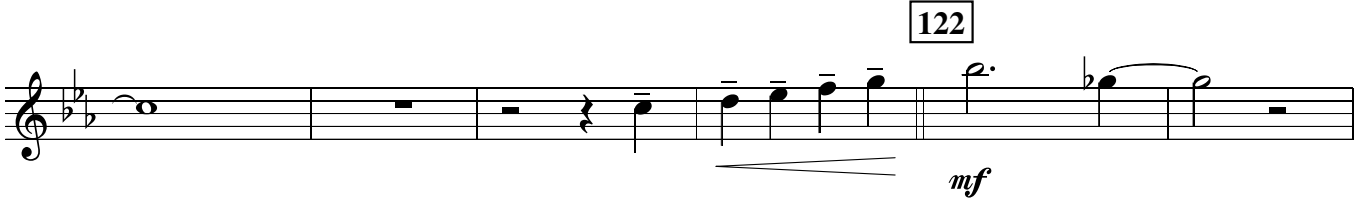

2 2

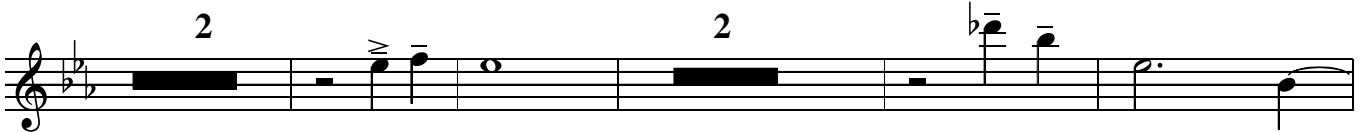

134 18 152 Piano - till ready rubato

Tempo Piano cue Gtr/Bs/Dms in 3

159 mp

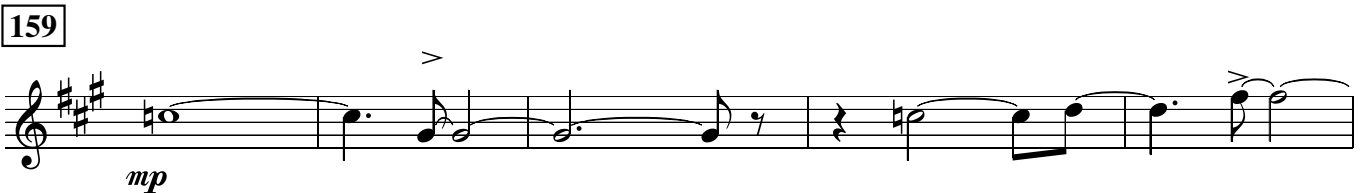

171 mf

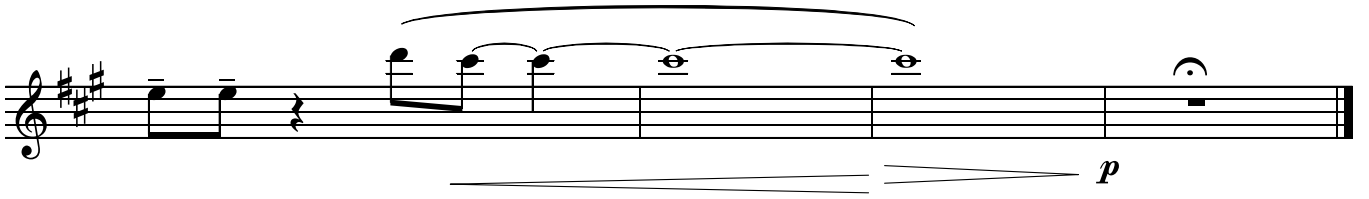
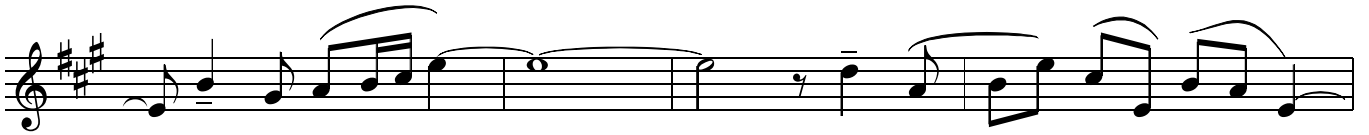

2nd Tenor

SAD - HAPPY FACE

straight 8s
Paul Busby
PRS

♩ = 120

mf

4 14 L'istesso tempo 12 26 12

mp \curvearrowright *f*

38

mp

mp

50 2

mp

56

mp

mf

68

mf

mf

80 2

p

83 86 12 98 3

p

1st Trumpet

SAD - HAPPY FACE

straight 8s
Paul Busby
PRS

♩ = 120

f *mf* *f* *mf* *f* *mf*

mf *mp* *f*

4 14 26 12 12

L'istesso tempo

38 50 56

mf

80 83 86 12

p

98 110

p *mf*

122

mp

122

mf

2

134 18 152 Piano - till ready Tempo rubato *Piano cue*

Gtr/Bs/Dms in 159 3 *mp*

171 *mf*

180 *mf* *rit.* *mp* *pp* *p*

80 83 3 p

86 12 98 7 2 p

110 3 mf mp

122 2 mf

134 18 152 Piano - till ready rubato

Tempo Piano cue Gtr/Bs/Dms in 159 3

mp

171 mf

3rd Trumpet

SAD - HAPPY FACE

straight 8s
Paul Busby
PRS

♩ = 120

Eleventh staff of music with dynamics *p*. Includes rehearsal mark 122. Chord changes: *Ebm7*, *EbΔ*.

$E\flat m7$ $E\flat \Delta$ $E\flat m7$

$B\Delta+11$
(Gb maj scale) $B\flat m7$ $E\flat$ $F\sharp \emptyset$
B

l'istesso tempo

134 $E m7$ 17 152 **Piano - till ready**
rubato

Tempo
Piano cue *Gtr/Bs/Dms in* 159
3

mp

171 *mf*

180 *mf* *rit.* *mp* *p*

in your own time *p*

4th Trumpet

SAD - HAPPY FACE

straight 8s
Paul Busby
PRS

♩ = 120

2

134 18 152 Piano - till ready Tempo rubato Piano cue

Gtr/Bs/Dms in 159 3 mp

171 mf

180 in your own time mf rit. mp p p

1st Trombone

SAD - HAPPY FACE

straight 8s
Paul Busby
PRS

♩ = 120

f *mf* *f* *mf* *f* *mf*

mf *mp* *f* *p*

14 L'istesso tempo 12 26 tune 12 38 12 50

mp

mp

mp

mf

mf

p

83 86 12

p

98 3

p

110

mp *mf* *mp*

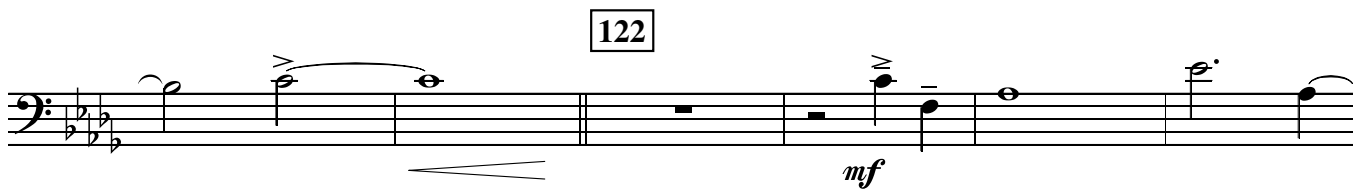

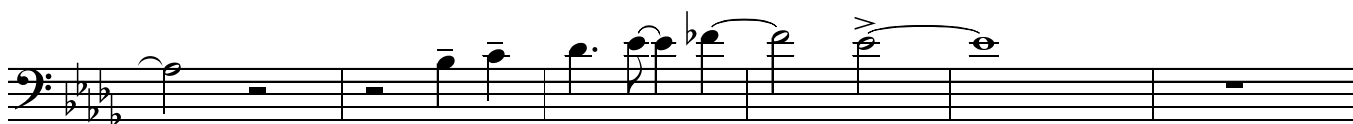

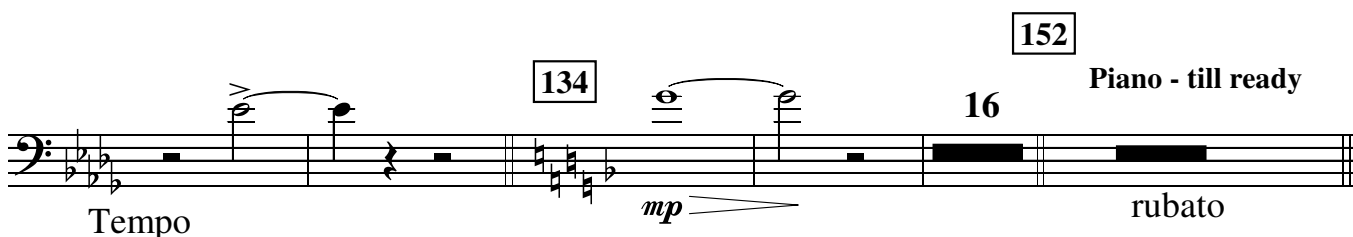

Tempo

Piano cue

Gtr/Bs/Dms in

unis

2

mf

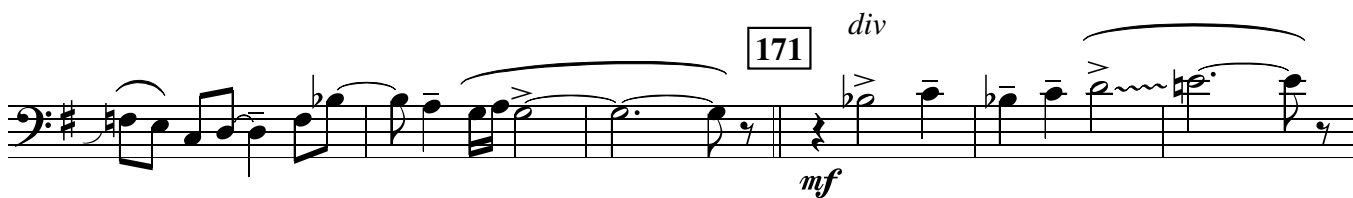

div

171

mf

other Tbns chord directed

mf

rit.

mp

p

p

2nd Trombone

SAD - HAPPY FACE

straight 8s
Paul Busby
PRS

♩ = 120

f *mf* *f* *mf* *f* *mf*

mf *mp* *f* *p*

14 L'istesso tempo 12 26 tune 12 38 12 50

56

68

80 2 86

83 86 12

98 3 110

mp *mf* *mp*

2

3

122

mf

mf

134

152

16

Piano - till ready

Tempo

mp

rubato

Piano cue

Gtr/Bs/Dms in

159

2

mf

unis

171

mf

div

180

directed lead

mf

rit.

mp

pp

3rd Trombone

SAD - HAPPY FACE

straight 8s
Paul Busby
PRS

♩ = 120

f *mf* *f* *mf* *f* *mf*

mf *mp* *f* *p*

14 L'istesso tempo 12 26 38 50

56

68

80 3

83 86 12

98 110 3

p *p* *p* *p*

mp *mf* *mp*

2

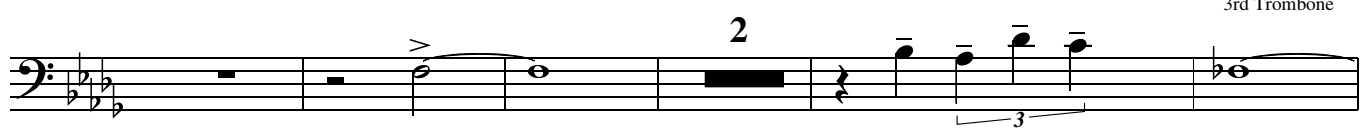

122

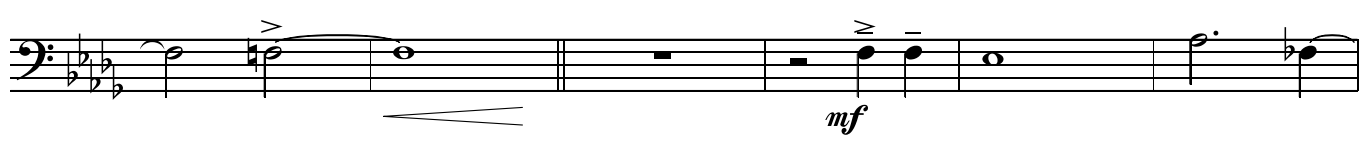

mf

134

152

Piano - till ready

16

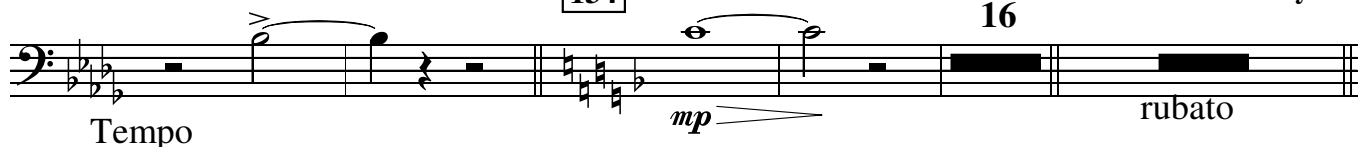

mp *rubato*

Tempo

Piano cue

Gtr/Bs/Dms in

159

unis

2

mf

171

div

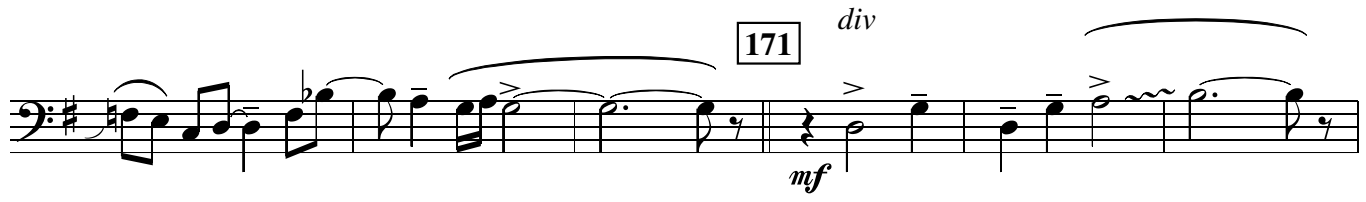

mf

180

directed

mf *rit.* *mp* *pp*

Bass Trombone

SAD - HAPPY FACE

straight 8s
Paul Busby
PRS

♩ = 120

14 *L'istesso tempo* 12 26 *tune* 12 38 12 50 > 56 > 68 > 80 3 83 86 12 98 110 > mp mf mp

2

122

mf

134

152

Piano - till ready

16

Tempo
mp \rightrightarrows *rubato*

Piano cue

Gtr/Bs/Dms in

2

159

unis

mf

171

div

mf

180

directed

mf *rit.* *mp* *pp*

♩ = 120

Piano

SAD-HAPPY FACE

14 *l'istesso tempo*

1st x solo

26 *Sxs - tune*

38

50 *Tbns in*

Sxs in

56 *Tpts - tune*

68

80

83

86

Tenor solo keep 1/8th note feel

98

110

122

134

l'istesso tempo

(Bs/Dms stay in 4/4)

Dm7 B \flat Δ +11 Am7

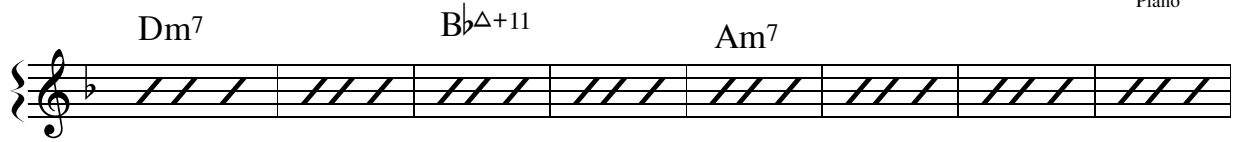

A \flat Δ +11 Gm7

152 out of tempo Tempo - as before
just you
as required

Bs/Dms in

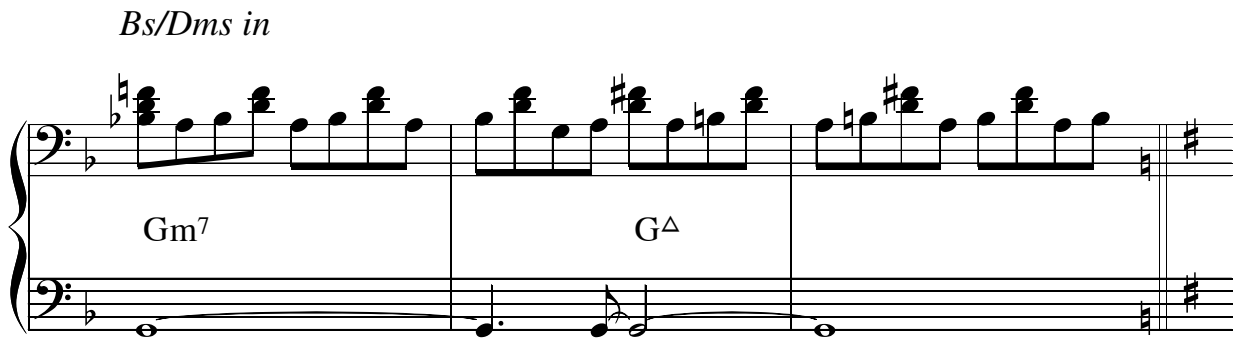

159 *Tbns - tune*

171

180

rit.

mp

SAD - HAPPY FACE

straight 8s
Paul Busby
PRS

Guitar

♩ = 120

L'istesso tempo

Piano
3

Bass in
3

high-up
Gm⁹

13

14

p

26

tune

Gm⁹ G Δ 9 Gm⁹ G Δ 9

mp

Gm⁹ G Δ 9 Gm⁹ G2 (G add A)

38

fills

G Δ 9 G Δ 9

mp

E \flat Δ +11

50

5

56

mf

68

80

Gm⁹ G Δ 9

mp

83

B \flat m⁹ B \flat Δ 9 B \flat m⁷ B \flat Δ

86

Bbm7 BbΔ Bbm7 BbΔ

98 Bbm7 BbΔ Bbm7 BbΔ

Bbm7 BbΔ Bbm7 GbΔ+11

110 Fm7 BbΔ Cm7 Dbm7 DbΔ

Dbm7 DbΔ Dbm7 DbΔ

122 Dbm7 DbΔ Dbm7 DbΔ

Dbm7 DbΔ Dbm7 AΔ+11

134 Abm7 DbΔ E∅ Dm7 DΔ

Dm7 DΔ Dm7 BbΔ+11

Am7 AbΔ+11

152 Gm7 Gm7 Piano - till ready rubato

Tempo
Piano cue

159

171

180

SAD-HAPPY FACE

♩ = 120

Bass

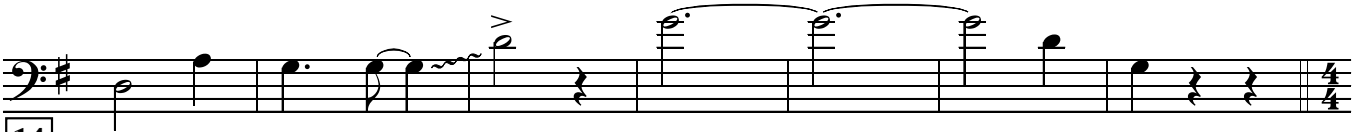
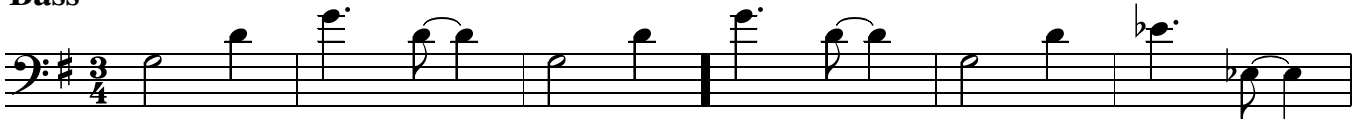

14 *l'istesso tempo*

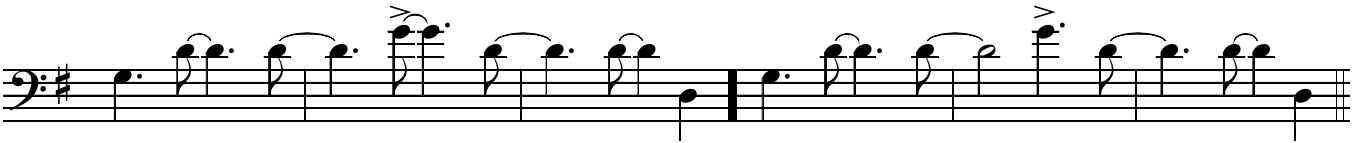

38

50

56

68

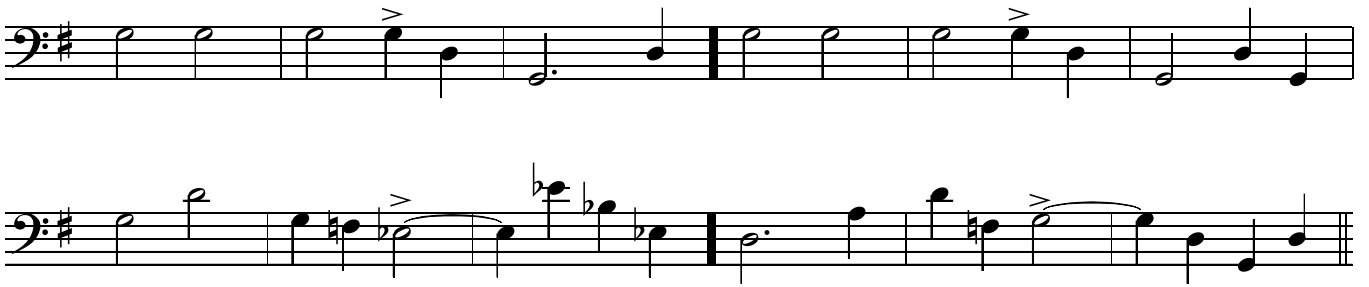

80

83

86

(stay in 4/4)

Bbm7

Bb

Bbm7

Bb

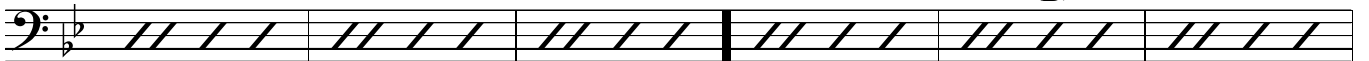

Bbm7

Bb

Bbm7

Bb

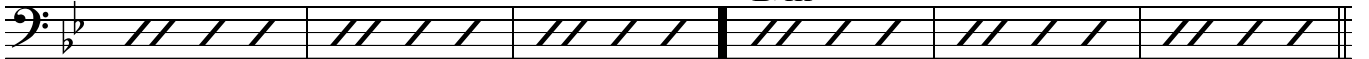

98

Bbm7

Bb

Bbm7

Bb

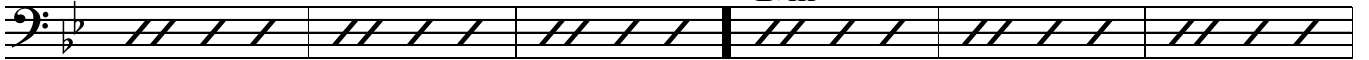

Bbm7

Bbm7 ^{Bbm7}/_{Ab} Gb

Fm7

Bb

Cm7

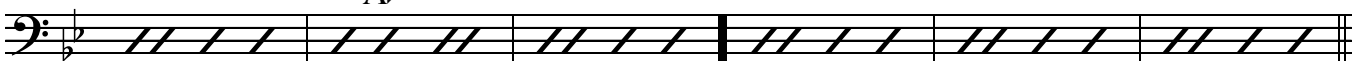

110

Dbm7

Db

Dbm7

Db

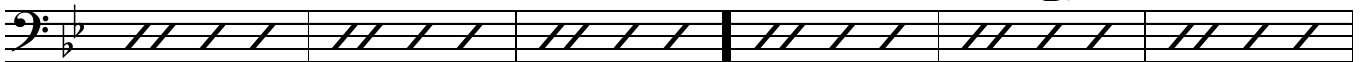

Dbm7

Db

Dbm7

Db

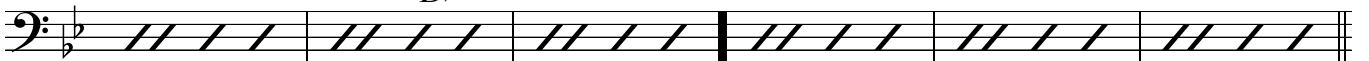

122

Dbm7

Db

Dbm7

Db

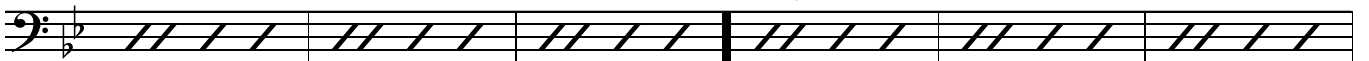

Dbm7

Dbm7 ^{Dbm7}/_B A

Abm7

Db

Db ^{E^ø}/_A

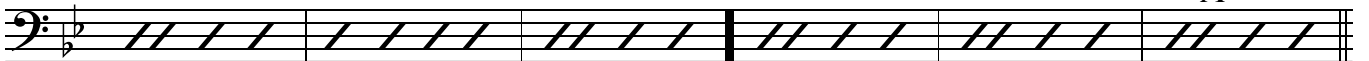

134

Dm⁷ D Dm⁷ D

Dm⁷ Dm⁷ C⁷ B^b Am⁷

A^b Gm⁷

152

Gm⁷ till ready piano cue play

159 tune

171

180

rit. 3

SAD-HAPPY FACE

straight 8s
Paul Busby
PRS

♩ = 120

Drums

83

86

Tenor solo

play 12

98

> *mp*

110

Tpt solo

mf

mp

122

mf

134

Piano solo

152

tacet

Pno rubato till ready

play 18

> *mp*

Tempo

Piano cue

159

Tbns - tune

3x in all

mp

mp

171

180

♩ = 120

Sxs/Tbns div

f *mf* *f* *mf* *f* *mf*
Brass div

mf *mp* *f* *p*
Tbns div

14

l'istesso tempo

Tpts

f *p*
solo Piano *Bass*

Guitar *Dms in* *mp*
3 7

26

38

Sxs div

50

Sxs div

56

Tpts/Gtr unis

68

Sxs unis

div *unis* *div*

80

Alts/Ten2/Tbns1,2

Piano

mp *p*

83

add Sop/Tpts

add Tbns3,4

86

Tenor 1 solo

mp

4x in all

98

Ten solo cont'd

Tbns

p

Sxs

p

Tbns

Tpts

p *p*

110

Sxs unis *Sxs div* **Tpt 3 solo** *Sxs div*

mp *Tbns unis* *mf* *Brass div* *mf* *Tbns unis* *mp*

Sxs unis *div*

mp *Tpts unis* *Tbns div* *Tbns unis* *mf* *Tbns unis* *mf*

122

Sxs unis

div *Tpts unis* *mf* *Tbns unis* *mf* *div* *Tpts unis*

Sxs div *Sxs unis*

Brass div *Tbns unis* *Tpts unis*

Sxs div **134**

Tpts unis *mp* **Piano solo 16 more bars** *Tbns div*

152 *till ready*

Pno solo unaccompanied *when Pno ready, plays*

Sxs div *Tpts unis*

Bass *mp* *mf* *Tbns unis*

171 *Sxs unis*

Brass div *mf*

Sxs div *Sxs unis*

180

resolve in their own time

mf *p* *pp* *pp* *Tbns div*

rit. *mp*