

# SAFFIE

straight 8s  
Paul Busby  
PRS

## 1st Alto

(in memory of 8-year old Saffie Roussos & others killed in the 2017 terrorist attack in Manchester)

♩ = 70

4

*mf*

7

13

*mf*

18

23

*mp*

*mf* <

31

*mf*

36

C G7sus4 G7 C G7 C

40

D A7sus4 A7 D A7 D

busy background

44 E7 F7 F#7 G7sus4 G7

48 C G7sus4 G7 C Em7 A7alt

52 DΔ 3 56 3 mp

60

64 mf

68 mf

72

76 4

82 4 86 3 mf

90 mf

94 f

# SAFFIE

straight 8s  
Paul Busby  
PRS

## 2nd Alto

(in memory of 8-year old Saffie Roussos & others killed in the 2017 terrorist attack in Manchester)

48 4 52 *mp*

56 3 60 *mp*

64 *mf*

68 *mf*

72

76 3 *mp*

82 4 86 3 *mf*

90

94 *f*

# SAFFIE

(in memory of 8-year old Saffie Roussos & others killed in the 2017 terrorist attack in Manchester)

straight 8s  
Paul Busby  
PRS

1st Tenor

$\text{♩} = 70$  solo - as is

48 4

*mf*

52

*mp*

56 3 60

*mp*

64

*mf*

68

*mf*

72

*mf*

*mf*

76 3

*mp*

82 4 86 3

*mf*

90

*mf*

94

*< f*

# SAFFIE

## 2nd Tenor

(in memory of 8-year old Saffie Roussos & others killed in the 2017 terrorist attack in Manchester)

♩ = 70

4

*mf*

7

*mf*

13

18

23

*mp*

*mf*

31

36

4

40

3

44

48 4 52

*mp*

56 3

*mp*

60

64

*mf*

68

*mf*

72

76 3

82

*mp*

86 3 90

*mf*

94

*f*

# SAFFIE

straight 8s  
Paul Busby  
PRS

Baritone

(in memory of 8-year old Saffie Roussos & others killed in the 2017 terrorist attack in Manchester)

Tempo:  $\text{♩} = 70$

Measure numbers: 4, 7, 13, 18, 23, 31, 36, 40, 44

Dynamics: *mf*, *f*, *mp*

48

3

*mf*

52

4

56

2

*mp*

60

*mf* *mp*

64

68

*mf*

72

*mp*

76

*mp*

82

*mp*

86

*mf*

90

*mf*

94

Saffie p.3  
Baritone

# SAFFIE

straight 8s  
Paul Busby  
PRS

## 1st Trumpet

(in memory of 8-year old Saffie Roussos & others killed in the 2017 terrorist attack in Manchester)

$\text{♩} = 70$  Tenor 1

5

7 Sxs 6

13

cue

play

*mf*

18

23

*mf*

31

*mf*

36 4 40 4 44

*mp*

48 3

52 4 56

60

*mf*

64

2

*mp*

68

72

*mf*

*mf*

76

4

82

4

86

4

*mp*

90

*mf*

94

*f*

94

# SAFFIE

straight 8s  
Paul Busby  
PRS

2nd Trumpet (in memory of 8-year old Saffie Roussos & others killed in the 2017 terrorist attack in Manchester)

$\text{♩} = 70$  Tenor 1 **5** **7** Sxs **6**

**13** *cue* *mf* *play*

**18**

**23**

**31** *mf*

**36** 4 **40** 4 **44** *mp*

**48** 3

**52** 4 **56** *mf* *mp*

**60** *mf*

64 2 *mp*

68

72 *mf* *mf*

76 4

82 4 86 4 *mp*

90 *mf*

94 *f*

# SAFFIE

straight 8s  
Paul Busby  
PRS

## 3rd Trumpet

(in memory of 8-year old Saffie Roussos & others killed in the 2017 terrorist attack in Manchester)

$\text{♩} = 70$  Tenor 1 **5** **7** Sxs **6**

**5** **7** Sxs **6**

**13** cue play *mf* **18**

**23**

*lead* *mf*

**31** *mf* **36** 4 **40** 4 **44** *mp*

**48** 3

**52** 4 **56** *mf* *mp*

**60** *mf*

64 2 *mp*

68

72 *mf* *mf*

76 4

82 4 86 4 *mp*

90 *mf*

94 *f*

# SAFFIE

straight 8s  
Paul Busby  
PRS

## 1st Trombone

(in memory of 8-year old Saffie Roussos & others killed in the 2017 terrorist attack in Manchester)

$\text{♩} = 70$  Ten1 solo

5

7 Sxs

4

Piano in

13

*mf*

18

*mf*

lead

*mf* lead

*mp*

*mf*

*f*

lead

*mf*

36

4

40

4

44

*mp*

48

3

52

4

56

*mf*

*mp*

60

64

*mf*

68

*mf* *mp* *mf*

72

*mf*

76

*mf*

82

*mp*

86

*mf*

94

*mf*

98

*f*

# SAFFIE

straight 8s  
Paul Busby  
PRS

## 2nd Trombone

(in memory of 8-year old Saffie Roussos & others killed in the 2017 terrorist attack in Manchester)

$\text{♩} = 70$  Ten1 solo

5

7 Sxs

4

Piano in

13

18

23

31

36

4

40

4

44

48

3

52

56

4

60

64

*mf*

68

*mf* *mp* *mf*

72

*mf*

76

*mf*

76 solo

B7 C7

*just with drums*

C#7 D7 D7sus4 D7sus4 D7sus4

*mf*

82 86 90

*mf*

*mf*

94

*f*

# SAFFIE

## 3rd Trombone

(in memory of 8-year old Saffie Roussos & others killed in the 2017 terrorist attack in Manchester)

straight 8s  
Paul Busby  
PRS

$\text{♩} = 70$  Ten1 solo

5

7 Sxs

4

Piano in

13

*mf*

18

*mf*

23

*mf*

*mp*

*mf*

*f*

31

*mf*

36

4

40

4

44

*mp*

48

3

52

4

56

*mf*

*mp*

60

64 *mf*

68 *mf* *mp* *mf*

72

76 3

82 4 *mp*

86 4 90 *mf*

94 *p*

*f*

# SAFFIE

(in memory of 8-year old Saffie Roussos & others killed in the 2017 terrorist attack in Manchester)

straight 8s  
Paul Busby  
PRS

## Bass Trombone

♩ = 70

5 [7] 5

*mf*

[13]

[18]

[23]

*mp*

*mf* *f*

[31]

[36] 4 [40] 4

[44]

*mp*

[48] 3 [52] 4 [56] 2

[60]

*mp* *mf*

64 *mf*

68 *mp* *mf*

72

76 *mp*

82 *mp*

86 *mf*

90 *mf*

94 *f*

*mf*

# SAFFIE

straight 8s  
Paul Busby  
PRS

## Guitar

(in memory of 8-year old Saffie Roussos & others killed in the 2017 terrorist attack in Manchester)

♩ = 70

5 7 3 *chordal* *E<sup>b</sup> triad*

13 *triads*

Gm<sup>7</sup> C<sup>7</sup>sus<sup>4</sup> F F B<sup>b</sup> F C<sup>7</sup>sus<sup>4</sup> C<sup>7</sup>sus<sup>4</sup>

18

B<sup>b</sup>6 C<sup>7</sup>sus<sup>4</sup> F F C<sup>7</sup>+5 F F B<sup>b</sup> F

C<sup>7</sup>sus<sup>4</sup> C<sup>7</sup>sus<sup>4</sup> Dm<sup>7</sup> D<sup>b</sup>7 C<sup>7</sup> F F

23

G<sup>7</sup> G<sup>7</sup> G<sup>7</sup> A<sup>b</sup>7 A<sup>b</sup>7 A<sup>b</sup>7

23

A<sup>7</sup> A<sup>7</sup> A<sup>7</sup> B<sup>b</sup>7sus<sup>4</sup> Fm<sup>7</sup> B<sup>b</sup>7sus<sup>4</sup> B<sup>b</sup>7sus<sup>4</sup>

31

E<sup>b</sup>6<sup>9</sup> E<sup>b</sup>6<sup>9</sup> A<sup>b</sup>6 E<sup>b</sup>6<sup>9</sup> B<sup>b</sup>7sus<sup>4</sup> B<sup>b</sup>7sus<sup>4</sup>

*sim off-beat feel*

E<sup>b</sup> E<sup>b</sup>7 Cm<sup>7</sup> B<sup>Δ</sup> B<sup>b</sup>7sus<sup>4</sup> E<sup>b</sup>6<sup>9</sup> 36 E<sup>b</sup> E<sup>b</sup>

40

B<sup>b</sup>7sus<sup>4</sup> B<sup>b</sup>7 E<sup>b</sup> B<sup>b</sup>7 E<sup>b</sup> F F

C<sup>7</sup>sus<sup>4</sup> C<sup>7</sup> F C<sup>7</sup> F G<sup>7</sup> 44 A<sup>b</sup>7 A<sup>7</sup>

A<sup>7</sup> B<sup>b</sup>7 E<sup>b</sup> 48 E<sup>b</sup>

*solo*  
F F

B $\flat$ 7sus4 B $\flat$  E $\flat$  Gm7 C7alt **52**

C7sus4 C7 F C7 F **56** G G

D7sus4 G D7sus4 G **60** A B $\flat$ 7

**64** B7 C7 F F

C7sus4 C7alt F C7+9 F **68** G **3**

**72** **3** **76** B7 C7

C#7 D7 D7sus4 D7sus4 D7sus4

**82** **4** **86** G G C D7 G G E $\flat$ 7 D7

*mp*

**90** (G2=G add A) G2 G2 C2 G2 D7 D7 G

*mf*

**94** A $\flat$ 7-5 G<sup>69</sup> G<sup>69</sup>

*f*

# SAFFIE

straight 8s  
Paul Busby  
PRS

Piano

(in memory of 8-year old Saffie Roussos & others killed in the 2017 terrorist attack in Manchester)

♩ = 70

5 7 4

*mp*

13

octaves below

18

23

31

*mf*

36  $E\flat$   $E\flat$

40  $B\flat 7sus4$   $B\flat 7$   $E\flat$   $B\flat 7$   $E\flat$   $F$   $F$

44  $C7sus4$   $C7$   $F$   $C7$   $F$   $G7$   $A\flat 7$   $A7$

48  $A7$   $B\flat 7$   $E\flat$   $E\flat$

B $\flat$ 7sus $^4$  B $\flat$ 7 E $\flat$  Gm $^7$  C $^7$ alt **52** F F C $^7$ sus $^4$

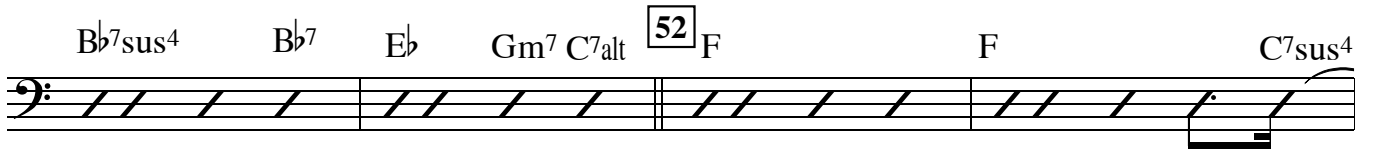

C $^7$ sus $^4$  C $^7$  F C $^7$  F **56** G G D $^7$ sus $^4$

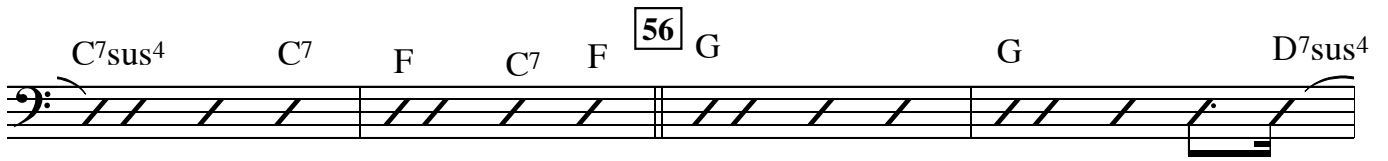

D $^7$ sus $^4$  G D $^7$ sus $^4$  G A **60** B $\flat$ 7 B $^7$

B $^7$  C $^7$  F **64** F C $^7$ sus $^4$

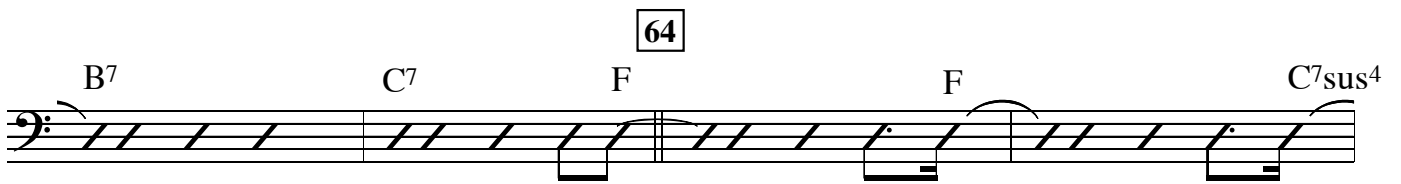

C $^7$ sus $^4$  C $^7$ alt F C $^7$ +9 F G **68** G Gsus $^4$  G D $^7$ sus $^4$

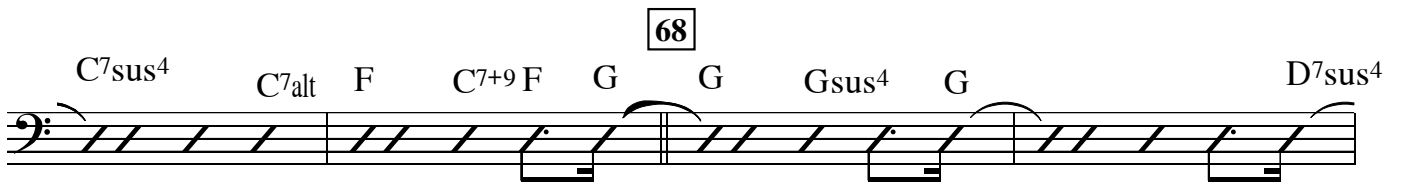

D $^7$ sus $^4$  G A **72** A E $^7$ sus $^4$

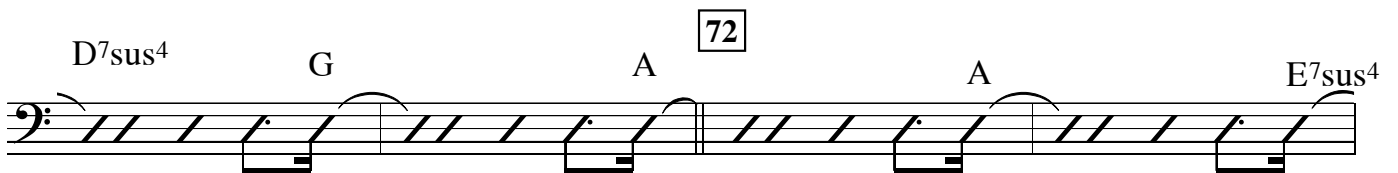

E $^7$ sus $^4$  A **76** B $\flat$ 7 B $^7$  C $^7$

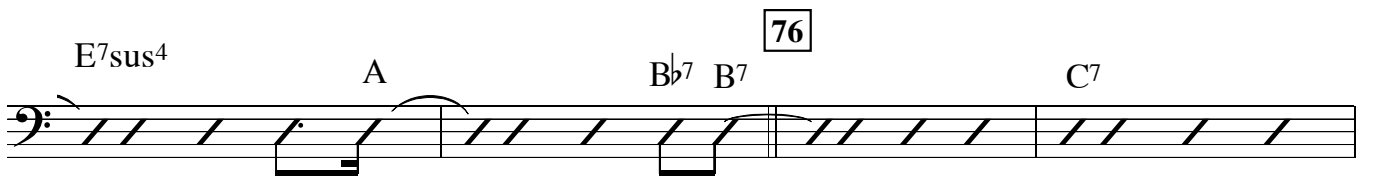

C $\sharp$ 7 D $^7$  D $^7$ sus $^4$  D $^7$ sus $^4$  D $^7$ sus $^4$  cue only

**82**

**86** play

*mp* octaves below

90

94

# SAFFIE

Bass

(in memory of 8-year old Saffie Roussos & others killed in the 2017 terrorist attack in Manchester)

straight 8s  
Paul Busby  
PRS

♩ = 70

5

7

5

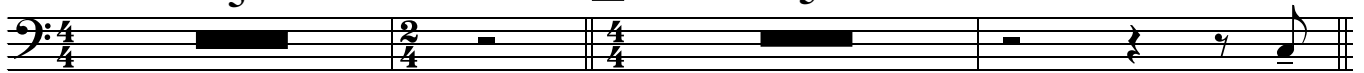

13

18

23

31

*mf*

*same feel*

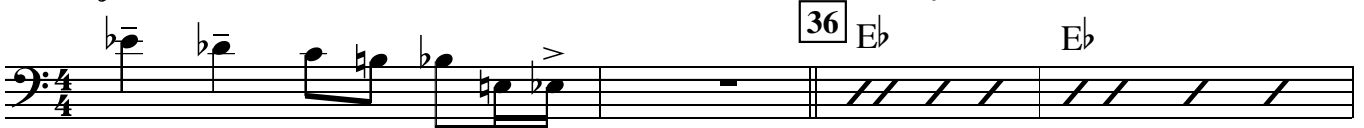

40

Bb7sus4

Bb7

Eb

Bb7

Eb

F

F

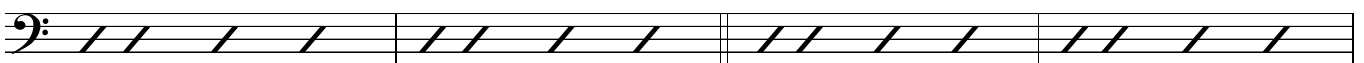

44

C7sus4

C7

F

C7

F

G7

Ab7

A7

A7

Bb7

Eb

48

Eb

B $\flat$ 7sus<sup>4</sup> B $\flat$ 7 E $\flat$  Gm<sup>7</sup> C<sup>7</sup>alt **52** F F C<sup>7</sup>sus<sup>4</sup>

C<sup>7</sup>sus<sup>4</sup> C<sup>7</sup> F C<sup>7</sup> F **56** G G D<sup>7</sup>sus<sup>4</sup>

D<sup>7</sup>sus<sup>4</sup> G D<sup>7</sup>sus<sup>4</sup> G A B $\flat$ 7 B<sup>7</sup> **60**

B<sup>7</sup> C<sup>7</sup> F F C<sup>7</sup>sus<sup>4</sup> **64**

C<sup>7</sup>sus<sup>4</sup> C<sup>7</sup>alt F C<sup>7</sup>+9 F G G Gsus<sup>4</sup> G D<sup>7</sup>sus<sup>4</sup> **68**

D<sup>7</sup>sus<sup>4</sup> G A A E<sup>7</sup>sus<sup>4</sup> **72**

E<sup>7</sup>sus<sup>4</sup> A B $\flat$ 7 B<sup>7</sup> C<sup>7</sup> **76**

C $\sharp$ 7 D<sup>7</sup> D<sup>7</sup>sus<sup>4</sup> D<sup>7</sup>sus<sup>4</sup> D<sup>7</sup>sus<sup>4</sup>

**82**

**86**

90

94

44

48

52

Guitar solo

56

60

64

68

Ens

Tbns

72

*mf*

Brass

Tpts

76

Tbn solo

Ens

*mf*

Tbn/Bar

just you & Tbn

82

86

Sxs tune Brass

90

*mf* Tbns

94

Sxs

*f*

Tpts

Tbns

Ens

# SAFFIE

straight 8s  
Paul Busby  
PRS

**Leadsheet** (in memory of 8-year old Saffie Roussos & others killed in the 2017 terrorist attack in Manchester)

♩ = 70

*mf* 1 Tenor solo  
with just bass drum

add 1 Alt    add 2 Alt    Sxs unis

add 2 Ten    add Bari

with just Dms

Gtr

13

Tens/Alt unis till 18    Tbps    Tpts 3,4    Tpts 1,2    Tbps    Tpts 1,2    Tpts 3,4

Bass/Bari/B.Tbn/Pno

Bass

Tbps

Tbps    Tpts 1,2    Tpts 3,4    18    Alts/Tens/Tpts

Tbps 1,2,3

2/4

23 Sxs div

31

36

40

other Sxs 44 Alto solo cont'd

48

52

Alto solo cont'd

3 bars

Tpts unis

Tbns div

mp

2 Alto/Tens

Guitar solo

56

Guitar solo cont'd

Tpts unis

mp

mf

Tbns unis

Saxes div

60

mp

Tpts unis

Brass div

Tbns div

64

Tbns unis

Saxes div

mp

Tbns unis

68

Sxs unis

mf

Gtr solo ends

mf

Tpts unis

Tbns div

mf

Saxes div

72 Sxs div

76

Trombone solo

Tbn/Drums

82

86

90

*Alts/Ten1*

94

*Alts/Tens unis*
