

Soprano

SPOT THE PAUL

Swing
Paul Busby
PRS

♩ = 152

lead

Piano solo

107 8 115 8 123 Bass in 8 131 8 139 Tbns in 7

mf

155 8 163 2 3

f *mf*

182 Pno riff 4 Tbn/Tens tune 4 Tbn solo 4 194 Tpts3,4/Altos tune 4

Tenor solo 4 202 *f*

bluesy, with others
Am

211

Am

218

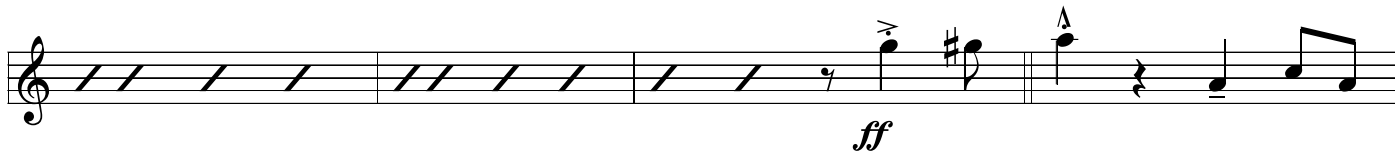

229

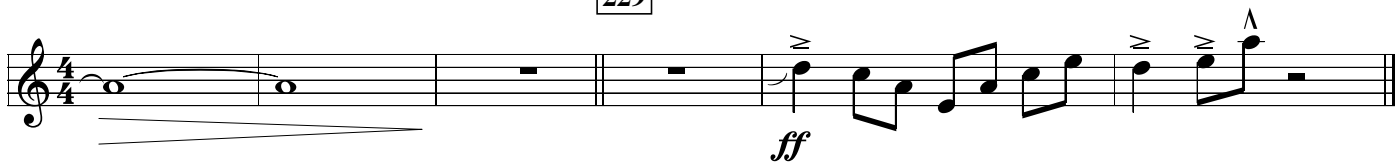

SPOT THE PAUL

Swing
Paul Busby
PRS

1st Alto

♩ = 152

ff

8 16
mf

mf

24

mf

tr 3 32
ff mf

mf

43 51 8 8
f

59 67 75 83
mp

mp

91
mp cresc. mf

182 *Pno riff* 4 *Tbn/Tens tune* 4 *Tbn solo* 4 194 *f*

Tenor solo

202 *f*

211 6 *ff* 218

229 *ff*

SPOT THE PAUL

Swing
Paul Busby
PRS

2nd Alto

♩ = 152

ff

mf

mf

24

ff

f

59 67 75

83

Em⁶ A⁹ B⁷⁻⁹ Em⁶ C^Δ C^{#0} G⁹ F^{#7-9}

91 B Δ E Δ B Δ D7-5 C \sharp 9 F \sharp Δ B Δ

99 F \sharp Δ C9 B7+9 Em6

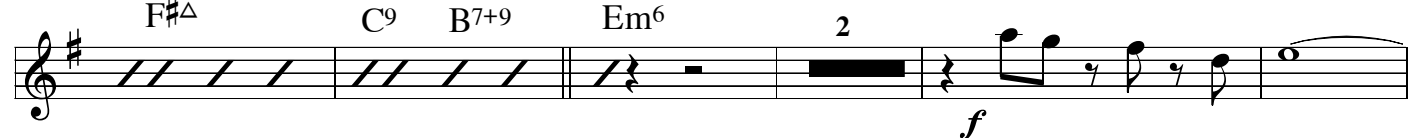

2

f

Piano solo

107 8 115 8

123 Bass in 8 131 8 139 Tbn in 7

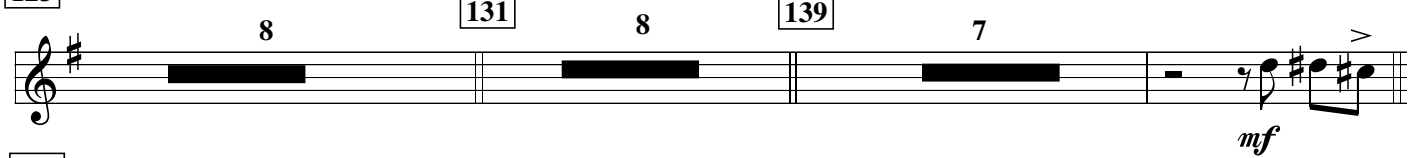

mf

147

155

mp

mf

163

f

171

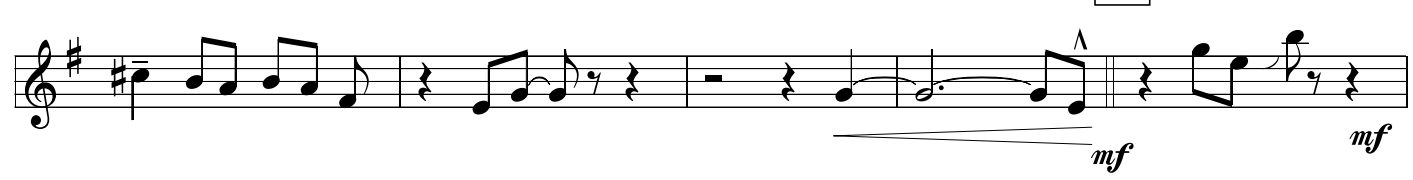

mf *mf*

182 *Pno riff* 4 *Tbn/Tens tune* 4 *Tbn solo* 4 194 *f*

202 *f*

211 *bluesy - with others*

Em

218 *ff*

229

1st Tenor

SPOT THE PAUL

Swing
Paul Busby
PRS

♩ = 152

99

107 8 115 8

123 Bass in 8 131 8 139 Tbns in 7

147

155

163

171

171

182

Pno riff

4

194

bluesy

Am

3

202

4

211

218

6

229

2nd Tenor

SPOT THE PAUL

Swing
Paul Busby
PRS

♩ = 152

182 Pno riff

194

202

Sop/Alto trill

211

218

Am

229

SPOT THE PAUL

Swing
Paul Busby
PRS

Guitar

$\text{♩} = 152$

f

8

8 16 *f*

f

24

mf

32

mf

mf

43

2 43 *mf* Tbn solo 8 51 8

59 *sustain chords*

p

67 *more rhythmic*

mp

75 *horn riff*

mp

Guitar chord progression: Gm^6 | C^9 $D7(b9)$ | Gm^6 | $E\Delta$ $E\flat6$ | Cm^7 $A\emptyset$ | $D7(\#9)$ Gm^7

83 more horn riffs

Guitar chord progression: Gm^6 | Dm^7 | Gm^6 | C^9 $D7(b9)$ | Gm^6 | $E\Delta$ $E\flat6$

mp

Melodic line with horn riffs. Measure 91 is marked. Chords: $E\emptyset$ | $B\flat9$ $A7(b9)$ | $D\Delta$ $G\Delta$ | $D\Delta$ $F13(\#11)$ | E^9

mp *cresc.*

Melodic line with horn riffs. Measure 99 is marked. Chords: $A\Delta$ $D\Delta$ | $A\Delta$ $E\flat9$ | $D7(\#9)$

mf *mf*

Melodic line with horn riffs.

107 Piano solo (no bass)

mp

139

Melodic line with horn riffs. *mp*

Melodic line with horn riffs. Measure 147 is marked. *mf*

155 optional tacet

Guitar chord progression: $D\Delta$ | $G\Delta$ G^69 | $D\Delta$ D^69 | $F13(\#11)$ // $E7(b9+5)$ | $A\Delta$ | $D\Delta$

mp *cresc.*

$E\flat9$ $D7(b9+5)$ 163

A^69 // // // Gm^7 | Dm^9 Gm^7 | // //

play *f*

$B\flat\Delta$ $A7(\flat 9+5)$

mf *cresc.*

171

f

f

182

mf

Tbn/Tens tune

Tbn solo

Tbn solo

194

Alts/Tpts tune

Tenor solo

202

Sop/Alts/Tpts tune

211

218

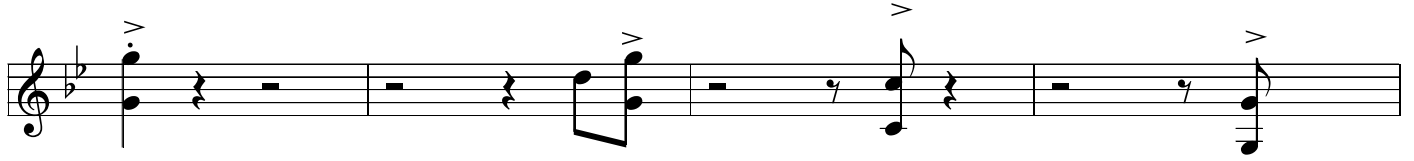

busy fills with Piano & Bass

end on a high G

229

SPOT THE PAUL

swing
Paul Busby
PRS

Piano

♩ = 152

7 8

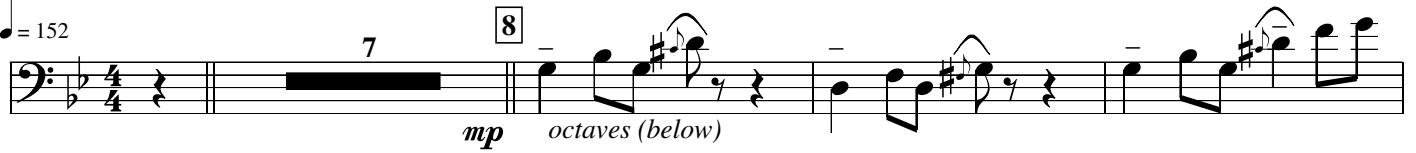

mp octaves (below)

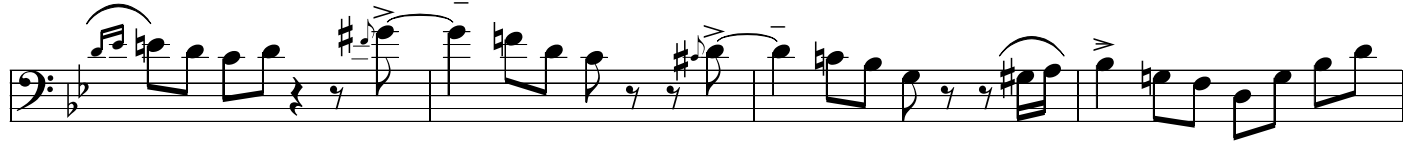

16

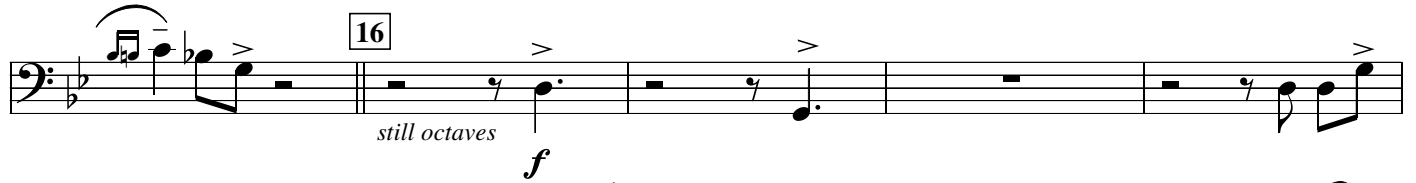

still octaves
f

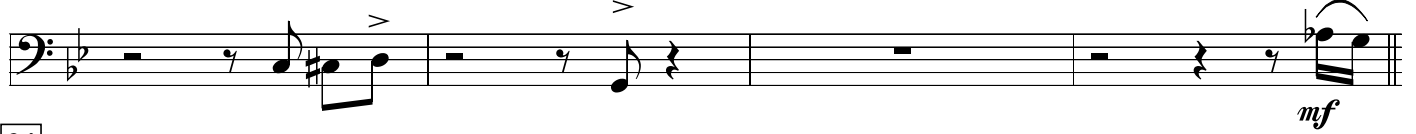

mf

24

32

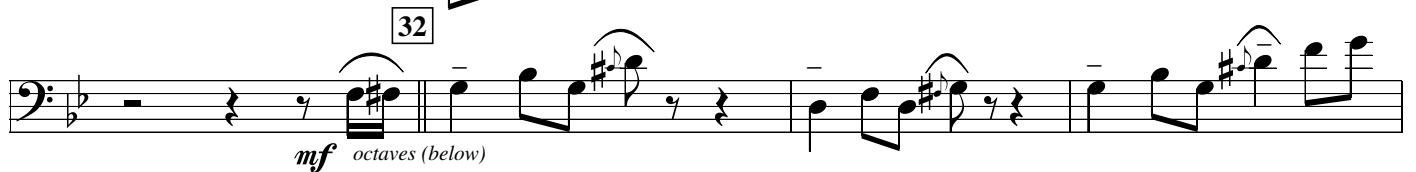

mf octaves (below)

2 43 *Tbn solo* 8 51 8

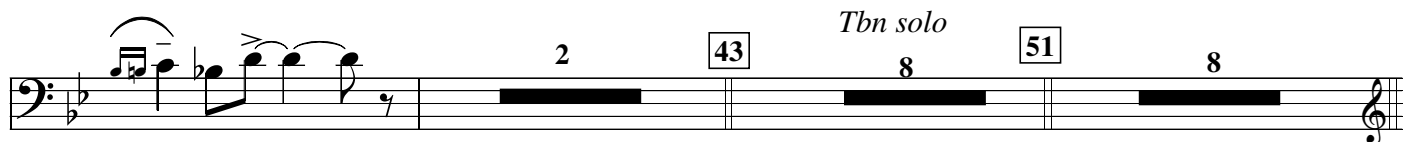

if Guitar in band - tacet

59 sustain chords

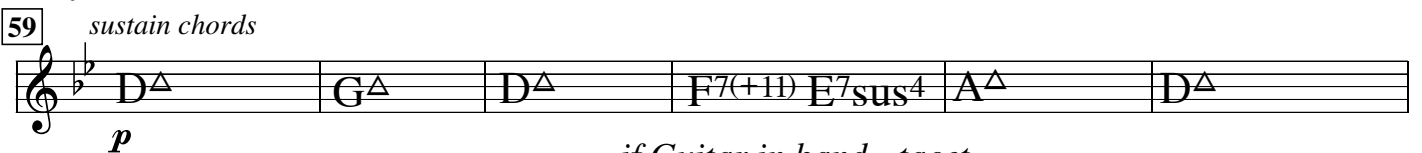

p

if Guitar in band - tacet

67 more rhythmic

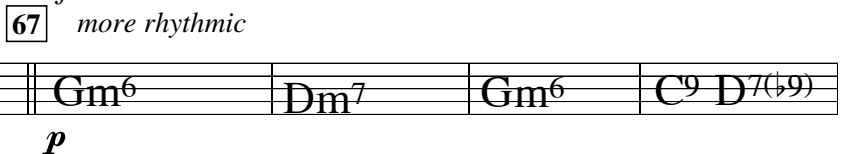

p

75 horn riff

Gm⁶ E^bΔ A[∅] D^{7(b9)} Gm⁶ D^{7(b9)} Gm⁶ Dm⁷
p

Gm⁶ C⁹ D^{7(b9)} Gm⁶ E^bΔ E^b6 Cm⁷ A[∅] D^{7(#9)} Gm⁷

83 horn riffs

Gm⁶ Dm⁷ Gm⁶ C⁹ D^{7(b9)} Gm⁶ E^bΔ E^b6
mp

91

E[∅] B^b9 A^{7(b9)} D^Δ G^Δ D^Δ F¹³⁽⁺¹¹⁾ E⁹
mp cresc.

99 if Guitar in band, tacet

A^Δ D^Δ A^Δ E^b9 D^{7(#9)} Gm⁷ Dm⁷
mf mf

Gm⁷ C⁹ ^{A₂} D Gm⁷ E^b6 E^bΔ(-5) Cm⁹ D^{7(#9)} Gm⁶9

107 solo ad lib (no bass)

Gm⁶ Dm⁷ Gm⁶ C⁹ D^{7(b9)} Gm⁶ E^bΔ

115

Cm⁷ A[∅] D^{7(b9)} Gm⁶ Dm⁷ Gm⁶ C⁹ D^{7(b9)}

123 counterpoint with bass

Gm⁶ E^bΔ E[∅] A^{7(b9)} D^Δ G^Δ D^Δ F⁹ E^{7(b9)}

131 counterpoint with bass cont'd

A^Δ D^Δ A^Δ E^b9 D^{7(b9)} Gm⁷ Dm⁷

Gm⁷ C⁹ D^{7(b9)} Gm⁷ E^bΔ A[∅] D^{7(b9)} // // // Gm D⁷⁽⁻⁵⁾
mp

(stop gaps)

139

Gm^{addA} Dm¹¹ Gm^{addA} C⁹ D7(b9-5)

Gm^{addA} Gm⁷E^{b6} E^{b6} A[∅]/D D7(b9) A[∅]/D D7(b9) Gm^{addA}

147

Dm¹¹ Gm^{addA} C⁹ D7(b9-5)

Gm^{addA} Gm⁷E^{b6} A[∅]/D Gm⁶/D D[∅] A7(b9) D^Δ

155

163

171 octaves (below)

182

f 8vb

Tbn/Tens tune

Tbn solo

194

Alts/Tpts tune

Tenor solo

202

Sop/Alts/Tpts tune

as is & play lowest note 8vb

211

218

busy fills with Guitar & Bass

LH tacet

end on G

229

SPOT THE PAUL

Swing
Paul Busby
PRS

Bass

♩ = 152

Sxs lead

8

16

24

32

43 in 4

51

59

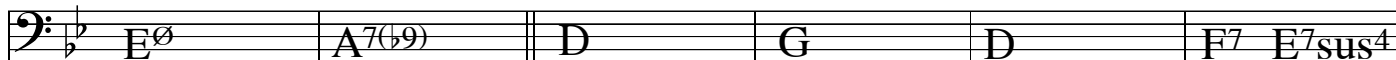

67

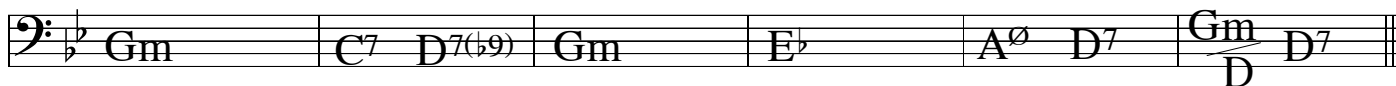
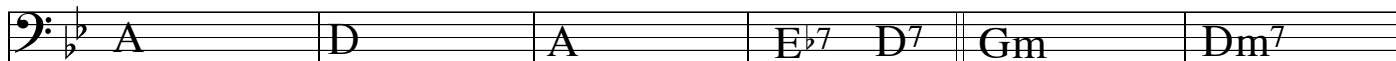

75

Alto solo

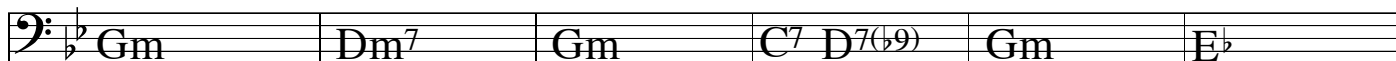

83

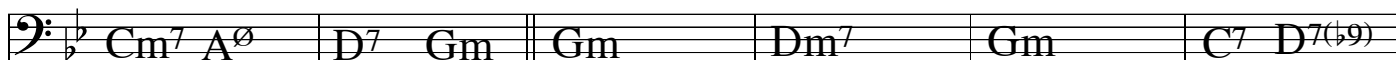

91

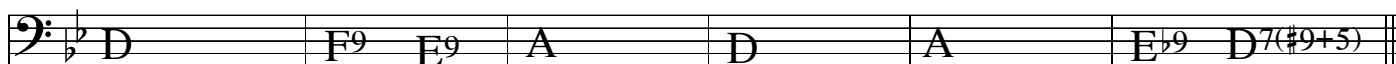
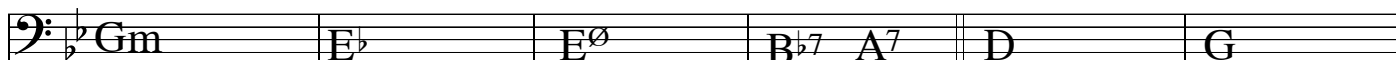

99

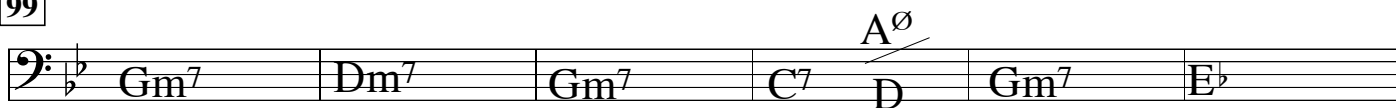

107

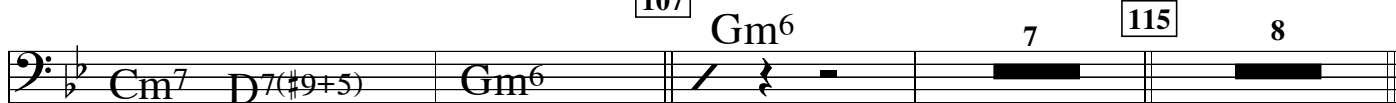

123

solo with piano (counterpoint)

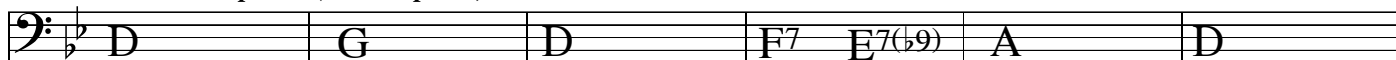

131

solo with piano cont'd

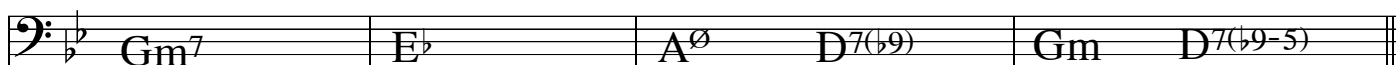
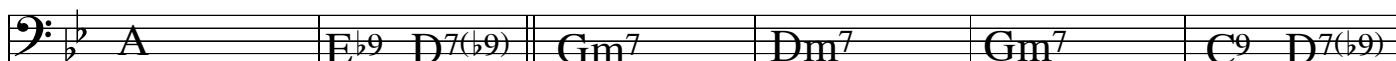

139

solo against stop gaps

147 solo against stop gaps cont'd

155

end in 4

163

171

182

Tbns/Tens - tune

Tbn solo

194 Tpts/Altos tune

Tenor solo

202 Tpts/Altos/Soprano tune

Tpts/Soprano trill

211

6

218

busy solo fill with Guitar & Piano

end on G

229

SPOT THE PAUL

Swing
Paul Busby
PRS

Drums

$\text{♩} = 152$ sticks

ff *f* *p*

8 7 16 3 3

mp *f*

24 *mp*

32 *ff* *mf*

43 *ff* *sec* *Tbn solo* 7

51 7 59 67 *mp* play 8 play 8

75 *riffs start* 83 91 *Brass* *grad cresc* 99 *f*

107 *with piano (lots of fills)* 115 *sim* 123 *bass added* 131

139 *don't play time*

147 *play time*

155 *fill*

163

171

182

piano/bass riff (crotchets)

194

Tenors/Tbns tune

Tbn solo

Tpts/Altos tune

Tenor solo

gradually build

202

Tpts/Altos/Soprano tune

Tbns riff (crotchets)

211

Horns solo together
fill busily

218

229

SPOT THE PAUL

Swing
Paul Busby
PRS

1st Trumpet

$\bullet = 152$

4

ff

8 16

mf

24 7

ff

Tpt 2 lead
3

32 *unis*

mf

unis

43 51 59

f

Tbn solo

67 75 83 91

mp *cresc.*

Alto solo
Tens/Tbns riff

Soprano in - 2 riffs

mf

99 *f*

107 8

Piano solo

115 8 123 Bass in 8 131 8 139 Tbn in 8 147 Sxs in 8

155

mp *mf*

163 2

171

182 Pno riff 4 Tbn/Tens tune 4 Tbn solo 4

194 Tpts3,4/Altos tune 4 Tenor solo 4 202

211 bluesy - with others

2 Am

218

ff

229

ff

SPOT THE PAUL

Swing
Paul Busby
PRS

2nd Trumpet

♩ = 152

4

ff

8 16

mf

24 7

ff

32 7

f

43 *Tbn solo* 8 51 8 59 8 67 8

75 *Alto solo*
Tens/Tbns riff 8 83 *Soprano in - 2 riffs* 8 91

mp *cresc.*

99 *f*

107 *Piano solo* 8 115 8

123 *Bass in* 8 131 8 139 *Tbns in* 8 147 *Sxs in* 8

155

mp *mf*

163

2

f

171

f *mf*

f

182

Pno riff
4

Tbn/Tens tune
4

Tbn solo
4

Tpts3,4/Altos tune

Tenor solo

202

194 4 *f* 202 4

bluesy - with others

Am

211

4

218

6

7

ff

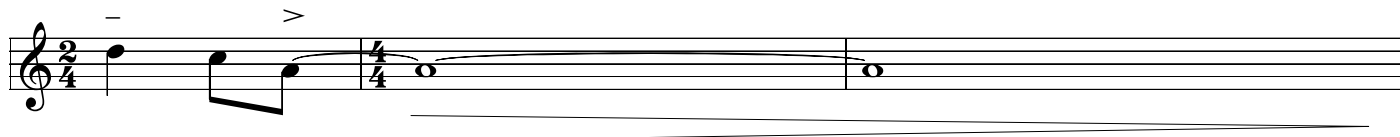

229

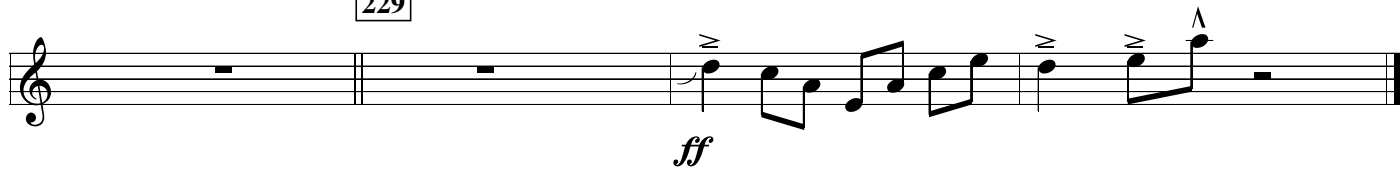

SPOT THE PAUL

Swing
Paul Busby
PRS

3rd Trumpet

♩ = 152

4

8 *ff* 16

8 *mf*

24 8 32 *ff* *mf* *mf*

43 *Tbn solo* 51 8 59 8 67 8 *f*

75 *Tens/Tbns riff* 83 *mp*

91 *mp* *cresc.* *mf*

99 *f*

SPOT THE PAUL

Swing
Paul Busby
PRS

4th Trumpet

♩ = 152

4

8 *ff* 8 16

mf

24 7 32 *ff* *mf* 4

mf 43 *Tbn solo* 8 51 8

59 *f* *Guitar in* 8 67 8 75 *Tens/Tbns riff* 8 83 *mp*

91 *mp* *cresc.*

mf 99 *f*

107 *Piano solo* 8 115 8 123 *Bass in* 8 131 8

139 *Tbns in* 8 147 *Sxs in* 8 155

163

171

182 *Pno riff* 4 *Tbn/Tens tune* 4 *Tbn solo* 4 194

202

6

211

6

218

229

SPOT THE PAUL

Swing
Paul Busby
PRS

1st Trombone

$\text{♩} = 152$
ff

8
mf

16
f

24 8 32
ff *mf*

Gm⁶

43
Gm⁶ Dm⁷ Gm⁶ C⁹ D7-9 Gm⁶ Eb^Δ

Cm⁷ A[∅] D7-9 51 Gm⁶ Dm⁷ Gm⁶ C⁹ D7-9

Gm⁶ Eb^Δ E[∅] A7-9 59 D^Δ G^Δ

D^Δ F⁹ E7sus⁴ A^Δ D^Δ A^Δ Eb⁹ D7-9

67

Gm⁶ Dm⁷ Gm⁶ C⁹ D⁷⁻⁹ Gm⁶ E^bΔ

A[∅] D⁷⁻⁹ Gm⁶ D⁷⁻⁹ Gm⁶ 6

75

mp

83

91

mp *cresc.*

mf

99

f

f

107 115

123 131 139

mp

mf

147

mf

155

182

194

211

218

6 *ff*

229

SPOT THE PAUL

Swing
Paul Busby
PRS

2nd Trombone

$\text{♩} = 152$

8

16

24 8 32

43 8 51 8 59 8 67 8

75

91

99

mf *f*

mf *f*

107 115 123 131

mp

139

mf

147

mf

mf

155

mf

mp *mf*

163

f

mf

171

mf

182

7

bluesy
Gm

Gm

194

202

5

mf

f

211 with others

Gm

4

5

218

6

7

229

mp

ff

SPOT THE PAUL

Swing
Paul Busby
PRS

3rd Trombone

$\text{♩} = 152$

ff

8

mf

mf

16

f

ff *mf*

mf

f

43

8 51 8 59 8 67 8

75

p

mp

91

mp *cresc.*

99

mf *f*

mf *f*

107

8

115

8

123

8

131

7

mp

139

mf

147

mf

mf

155

mf

mp *mf*

163

mf *f*

mf

171

mf

182

12

194

2

202

211

5

with others
Gm

218

229

mp

ff

SPOT THE PAUL

Bass Trombone

Swing
Paul Busby
PRS

$\text{♩} = 152$

ff

8

mf

mf

16

f

ff *mf*

f

f

43 *Tbn1 solo*

8 51 8 59 8 67 8

75 *Alto solo*

7 83

mp

mp

91

cresc. *mf*

99

107 *Pno solo* 8 115 8 123 8 131 7

139

147

155

163

171

182

194 *tune - Sxs*

tenor solo

202 *tune - Tpts*

Tpt/Sxs trill

211 *noisy buggers*

218

229

♩ = 152

SPOT THE PAUL

Swing
Paul Busby
PRS

Leadsheet

Sxs/Tbns div

8

16

24

32 Sxs - 8s

ff *mf*
Brass- 8s

43 Tbn1 solo 51 cont'd 59 cont'd 67 cont'd

Ens - 8s
8 bars with Bass
8 bars
8 bars add Gtr chords and Drums
8 bars

75

Alt2 solo

Tens/Tbns2,3 unis
p

Alt2 solo cont'd

83 Sop/1Alt/Tpts3,4 unis

mp
1,4Tbns/Tens unis
mp

Alt2 solo cont'd

91 Sxs unis

Brass div
mp *cresc.*

99 *Sxs unis*

107 Piano solo 115 *con'd*

123

131

139

Bass solo cont'd

div
Sxs unis >

147 Bass solo cont'd

155

163

171

Sop/Alt1/Tpt1

Tbn2/Tpts2,3,4 8va

Pno/Gtr/Bass

mf

Tbn1/Tens

sim

mf

Tbn2 solo

Bass Tbn

mf

194

Tpts1,2/Alts

mf

sim add Tbn1,3

Tenor1 solo

Tbns/Pno/Gtr/Bass

mf

202

Sop/Altos/Tpts3.4

mf

Tbns/Pno/Gtr/Bass

211

218

229
