

♩ = 200

# THE TRUMP SHALL SOUND

swing  
Paul Busby  
PRS

1st Soprano

...AND THE TWIT WILL TWEET

4

5

*mp*

13

21

*mp*

*mf*

29

*mp*

41

*mp*

*mf*

130

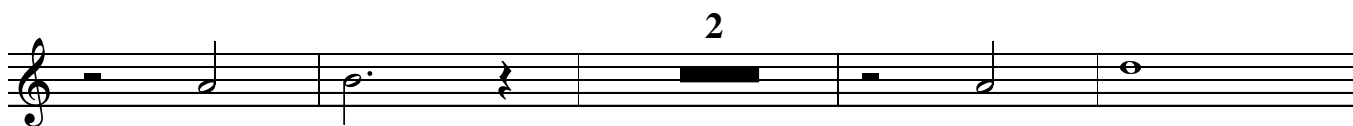

146

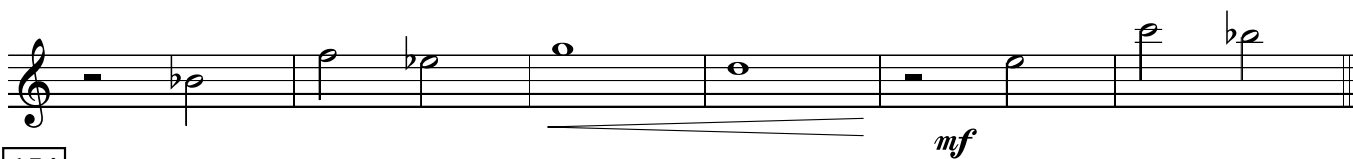
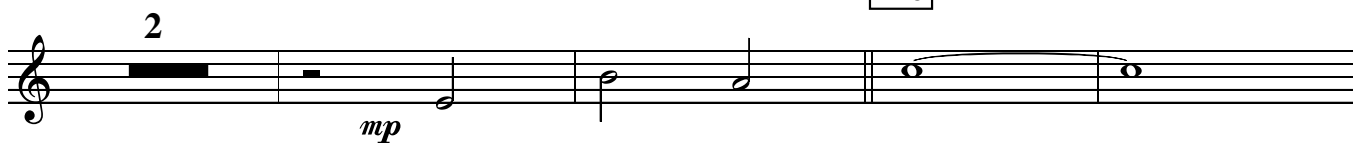

154

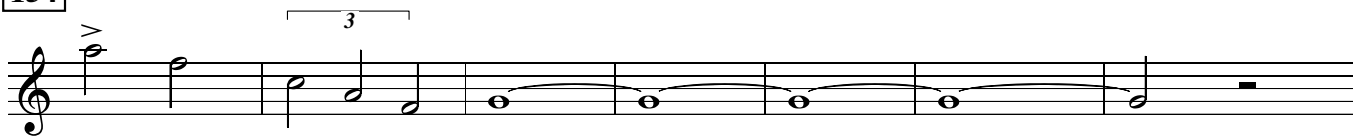

162

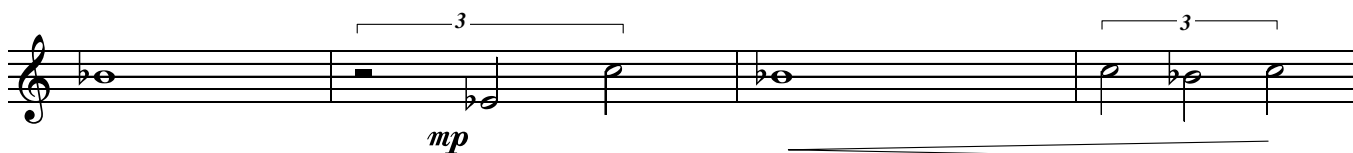

177

186

♩ = 200

# THE TRUMP SHALL SOUND

swing  
Paul Busby  
PRS

2nd Soprano

...AND THE TWIT WILL TWEET

4

5

*mp*

13

21

*mp*

*mf*

29

*mp*

41

*mp*

*mf*

49

57

65

78

82

24

106

Altos in 7

130

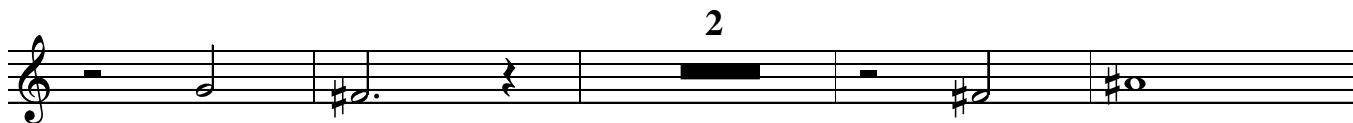

146

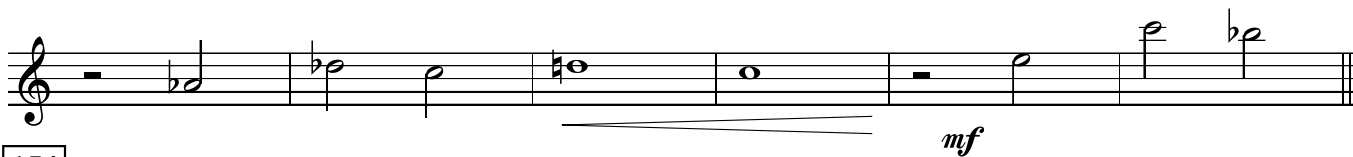

154

162

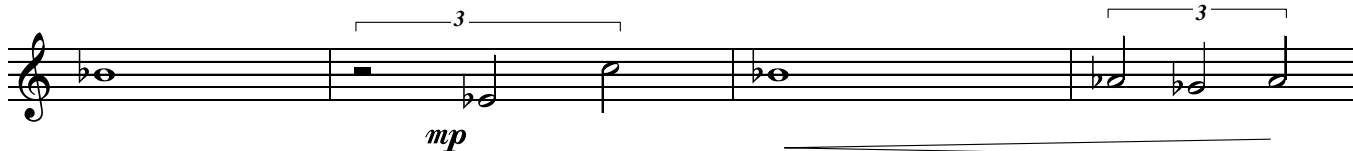

177

186

49

57

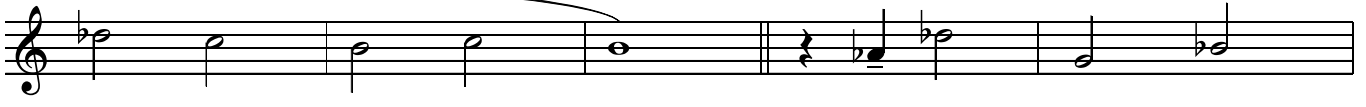

65

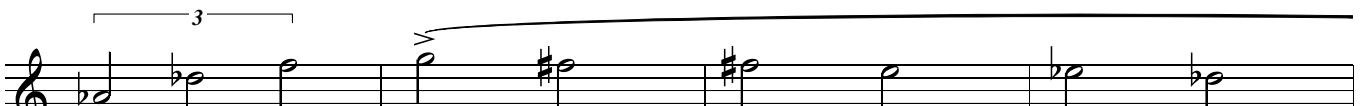

78

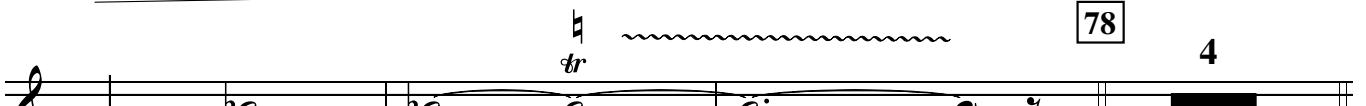

82

24

106

section lead

not lead - Sops in

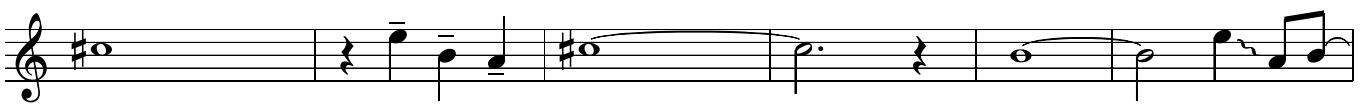

130

*mp*

2

*mp*

146

154

*mf*

162

*p*

*mp*

177

*mf*

*f*

186

49

57

65

78

4

82

24

106

130

146

154

162

177

186

# THE TRUMP SHALL SOUND

swing  
Paul Busby  
PRS

...AND THE TWIT WILL TWEET

♩ = 200

Tenor

4

5

8

13

8

21

Tpts in

8

29

Sop1/Tpt cue

Continuation of the musical staff from measure 29, showing further melodic and harmonic development with various note values and rests.

41

*mp*

Continuation of the musical staff from measure 41, showing further melodic and harmonic development.

49

Continuation of the musical staff from measure 49, showing further melodic and harmonic development.

57

*mp*

Continuation of the musical staff from measure 57, showing further melodic and harmonic development.

65

*mf*

154

162

177

186

200

# THE TRUMP SHALL SOUND

...AND THE TWIT WILL TWEET

swing  
Paul Busby  
PRS

♩ = 200

1st Trumpet

4

5

Sxs in

8

13

8

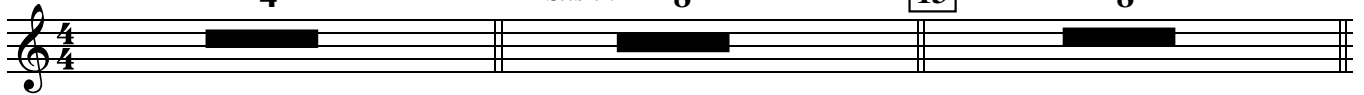

21

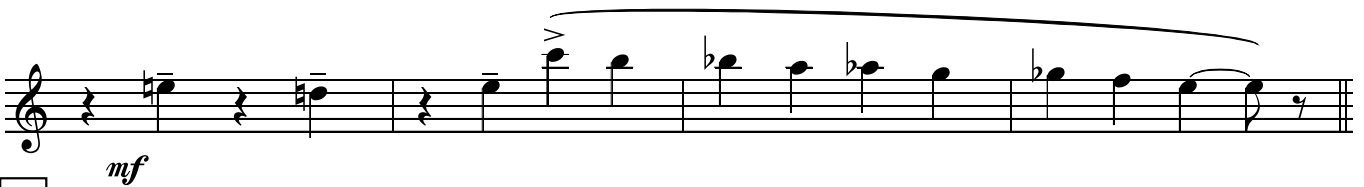
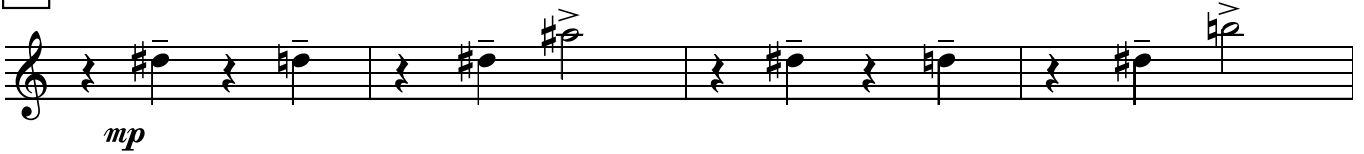

29

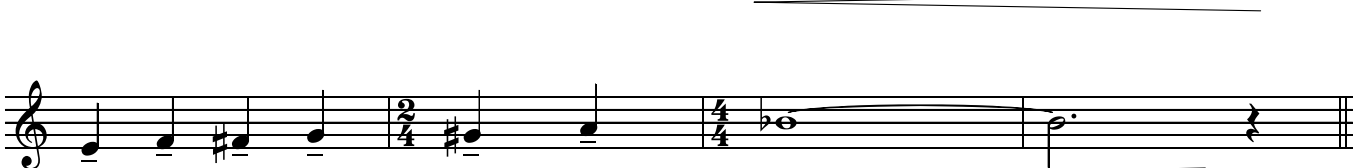

41

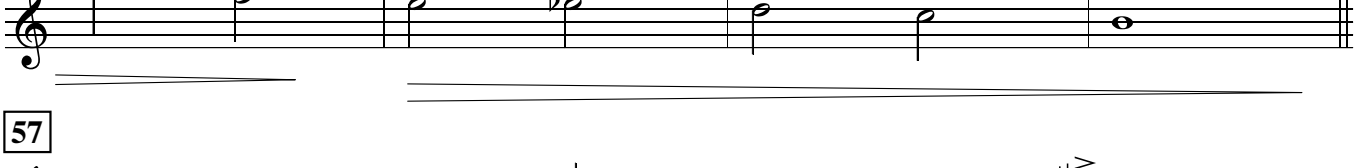
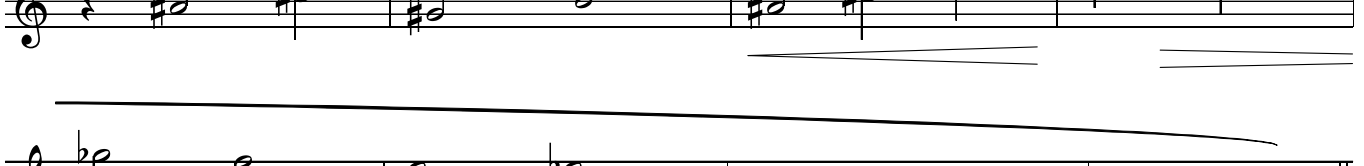
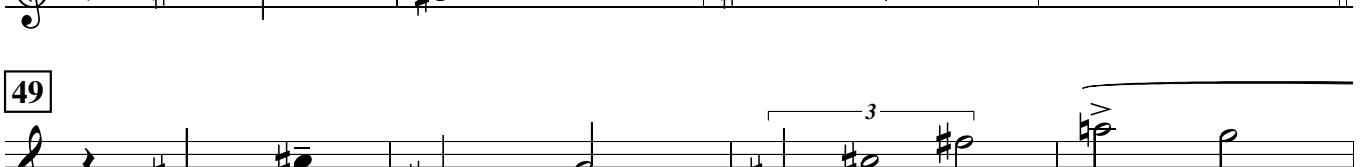

57

65

78

4

82

Tpt2 solo  
24

106

Sxs in  
24

130

Tbns in  
7

146

154

7

162

177

8

186

215 till ready

216 Tpt2 cue

218 Tempo  
Piano cue

cue: Piano trill

10 more

2

233 Sxs in

play

long fall

# THE TRUMP SHALL SOUND

...AND THE TWIT WILL TWEET

swing  
Paul Busby  
PRS

♩ = 200

## 2nd Trumpet

4

5

Sxs in

8

13

8

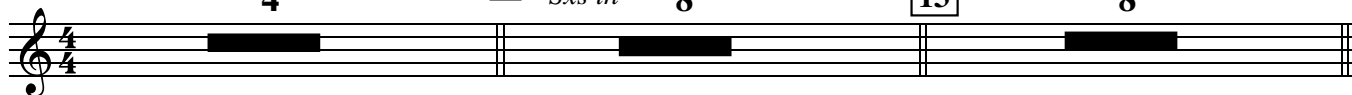

21

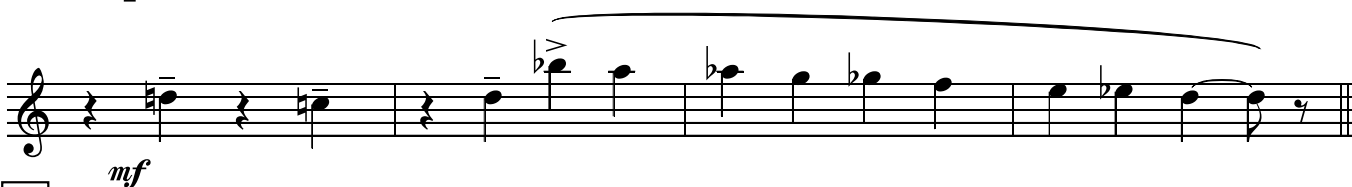
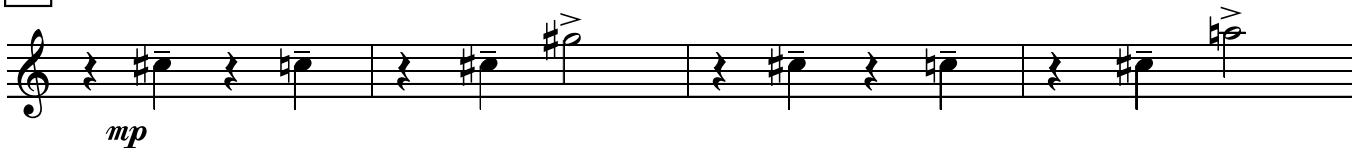

29

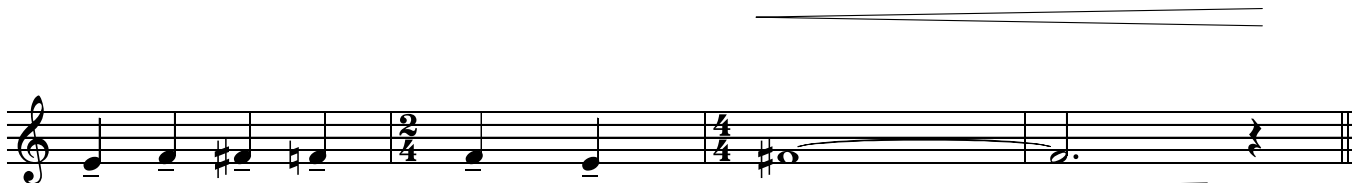

41

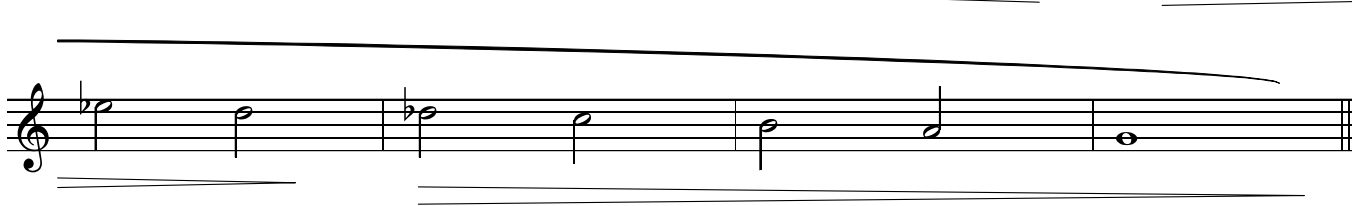
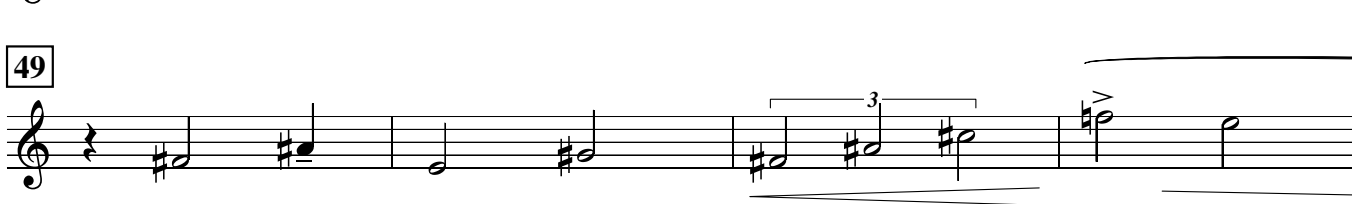
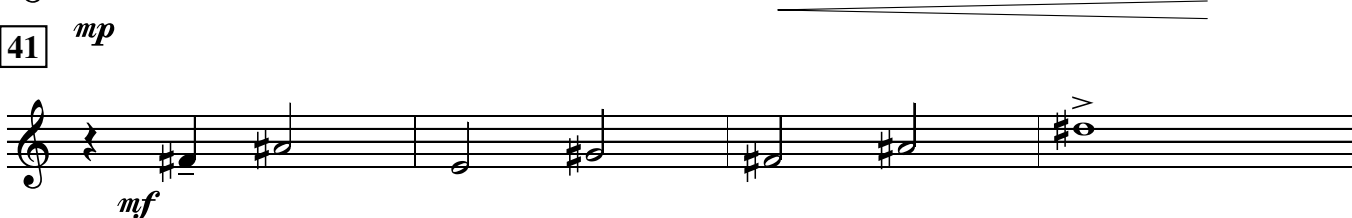

57

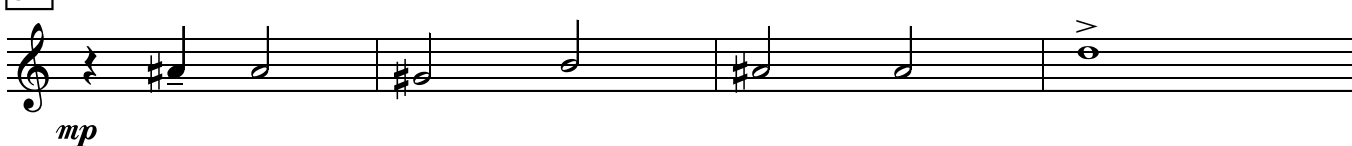

65

78

3

solo

82

106

130

B Phrygian (G major scale)

B Phrygian (G major scale)

Bsus<sup>4</sup> (b2)

Gm<sup>Δ</sup>

Bsus<sup>4</sup> (b2)

for 8 bars

for 4 bars

for 4 bars

146

Dm<sup>7</sup>

Ebm<sup>7</sup>

C<sup>Δ</sup>  
E

F#<sup>7</sup>alt

3x in all

154

B<sup>7</sup>alt

162

15

177

Sxs unis  
9

186

Tpts in  
13

for 8 bars

for 4 bars

for 4 bars

for 4 bars

p

Tpt 1 cue

Tpt 1 cue

play

C<sup>7</sup>sus<sup>4</sup>

Tpt 1 cue

F#<sup>7</sup>alt

in or out of tempo

when ready play

215

F#<sup>7</sup>alt or free

#  
tr

till ready

with piano

218

Tempo

tacet

Piano cue

F#7

wild - anything

tacet

Piano cue

G7

really wild - anything

tacet

Piano cue

Bm

f-ing wild - anything  
(ie. beautiful)

233

horns in

play

5

long fall

\*

65

146

154

65

78

4      82 *Tpt2 solo* 24      106 *Sxs in* 24      130 *Tbns in* 7

146

154

mf

♩ = 200

# THE TRUMP SHALL SOUND

...AND THE TWIT WILL TWEET

swing  
Paul Busby  
PRS

1st Trombone

4

5

Sxs in

8

13

8

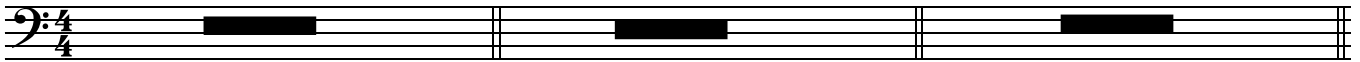

21 1st Tpt cue

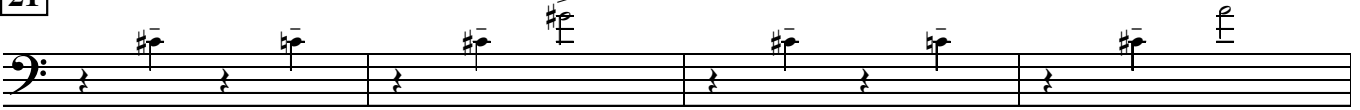

*mp*

29 *mf*

*mp*

play

*mp*

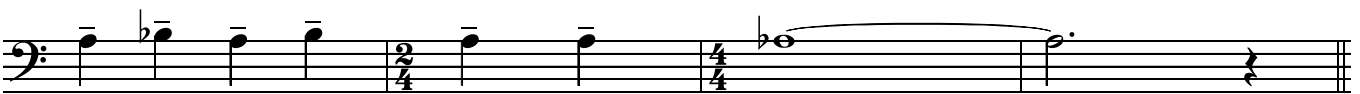

*mp*

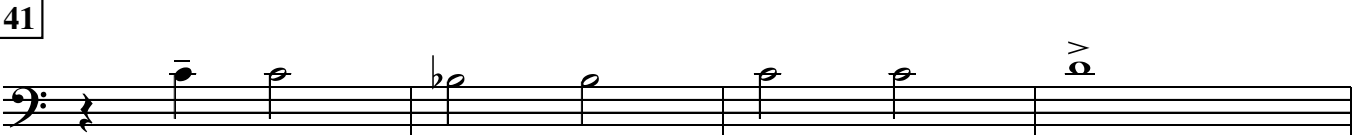

*mf*

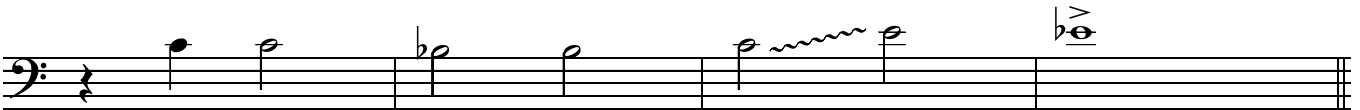

49

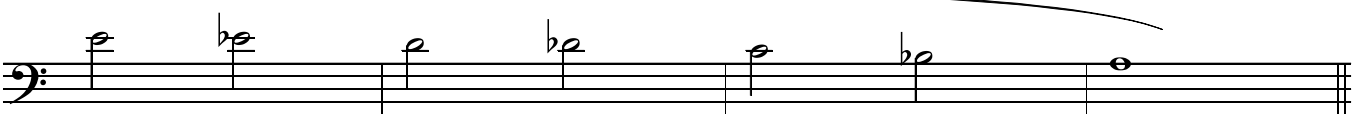
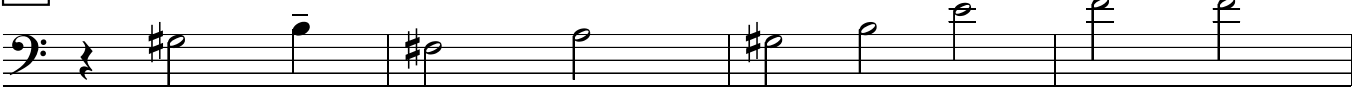

57

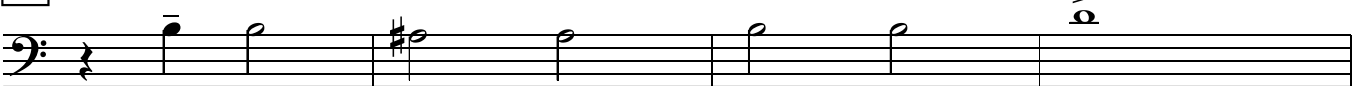

*mp*

65

*mf*

*p*

*mp*

78

4

82

Tpt2 solo

24

106

Sxs in

23

130

*mp*

146

*mf*

154

*mp*

*mp*

162

*p*

*mp*

# THE TRUMP SHALL SOUND

...AND THE TWIT WILL TWEET

swing  
Paul Busby  
PRS

♩ = 200

2nd Trombone

4

5

Sxs in

8

13

8

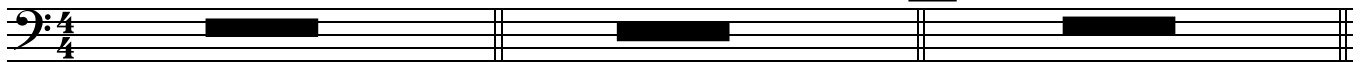

21 1st Tpt cue

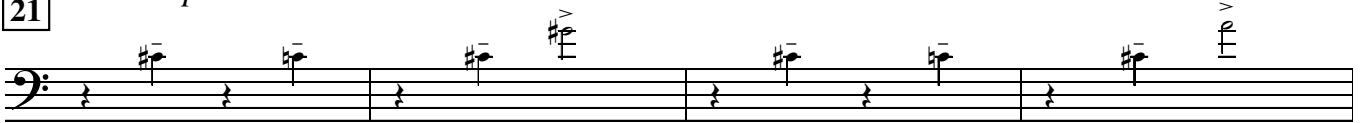

*mp*

29 *mf*

*mp*

play

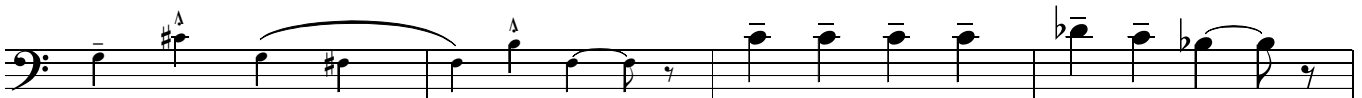

*mp*

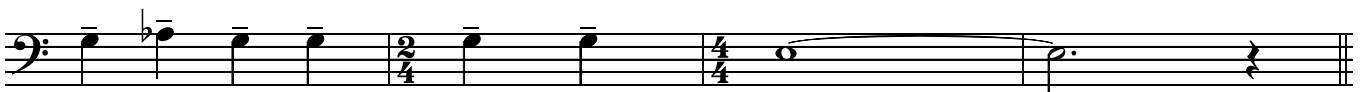

*mp*

41

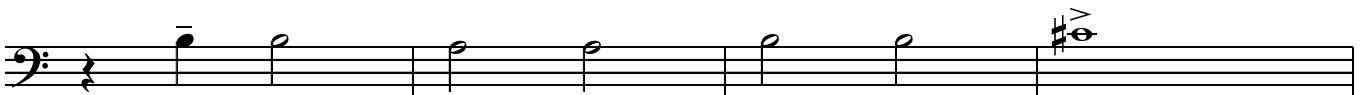

*mf*

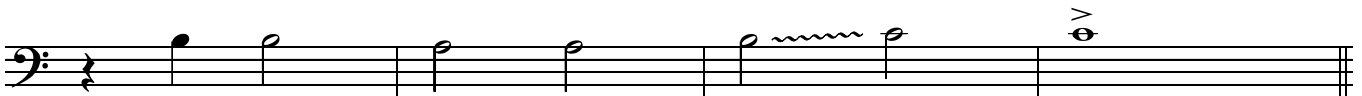

49

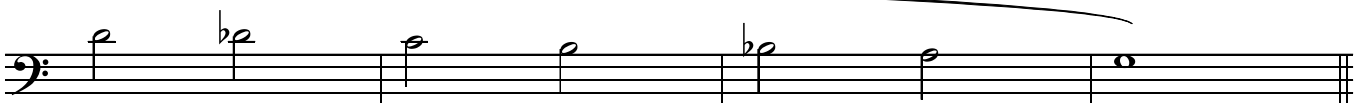
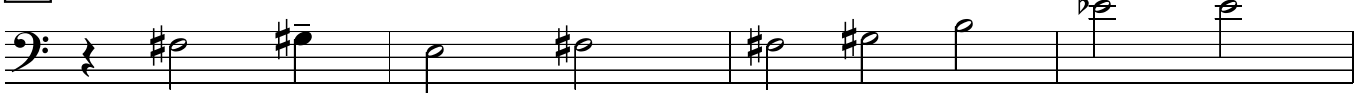

57

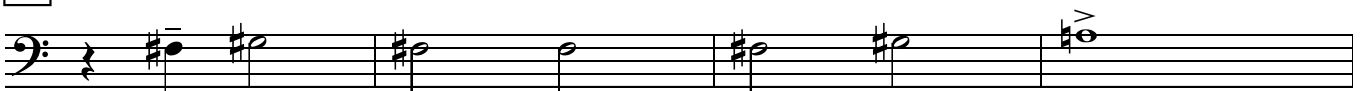

*mp*

65

78

4

82

Tpt2 solo

24

106

Sxs in

23

130

146

154

162

3

177

2

*mf*

186

*f*

200

4

*ff* *f*

4

*mf* *p*

215

*mf* till ready

216

*tr* Tpt2 cue

218

Tempo Piano cue

10 more

2

233

Sxs in

play

*mf*

2

long fall

*f* *ff*

# THE TRUMP SHALL SOUND

...AND THE TWIT WILL TWEET

swing  
Paul Busby  
PRS

♩ = 200

3rd Trombone

4

5

Sxs in

8

13

8

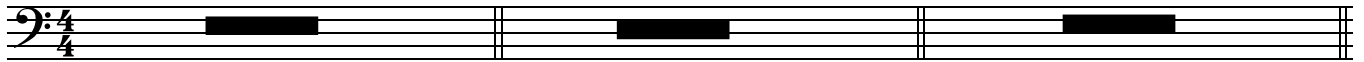

21 1st Tpt cue

*mp*

29 *mf*

*mp*

play

*mp*

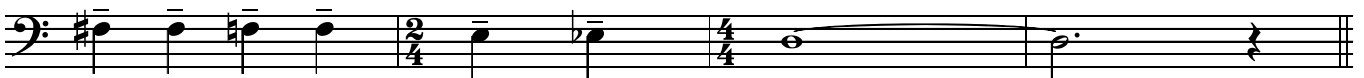

*mp*

41

*mf*

49

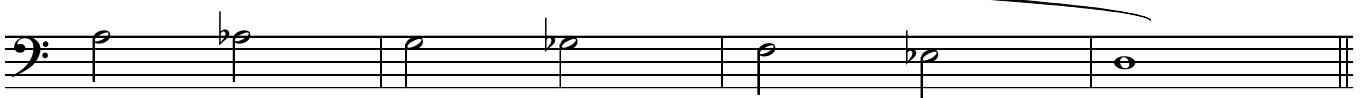
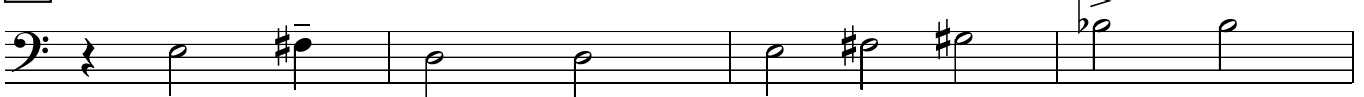

57

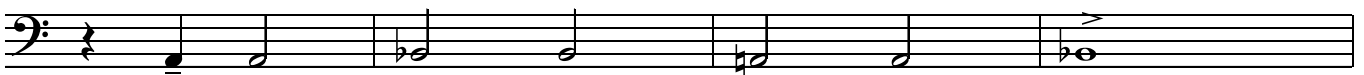

*mp*

65

78

4      82 *Tpt2 solo*      24      106 *Sxs in*      23      130

146

154

162

3

177

2

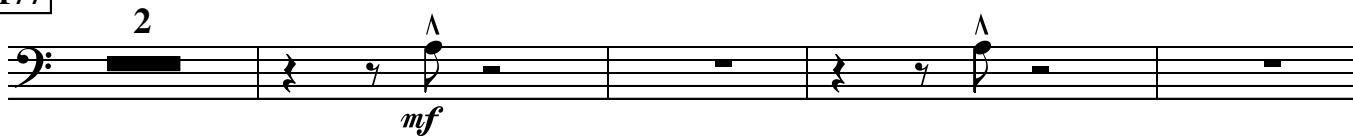

*mf*

186

*f*

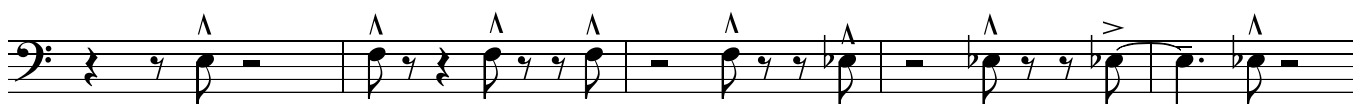

200 4

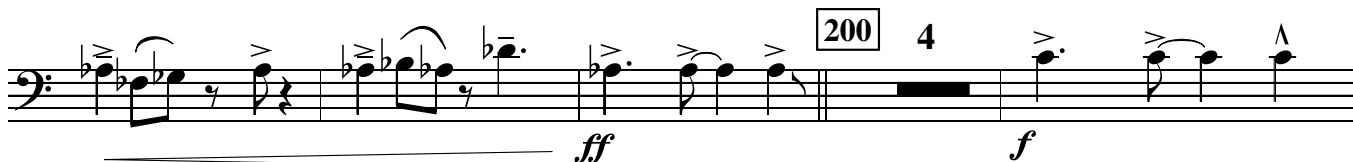

*ff* *f*

4

*p*

215 *mf* till ready 216 *Tpt2 cue* *tr* 218 *Tempo Piano cue*

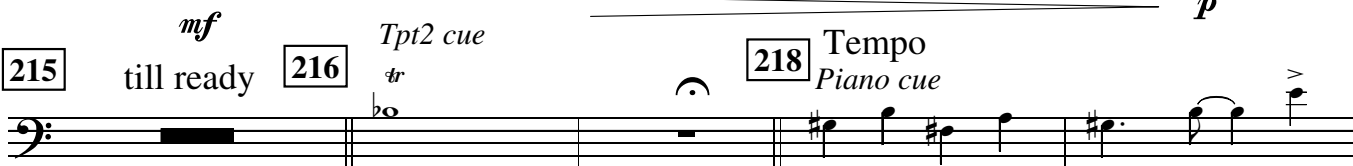

10 more 2 cue: Piano trill 233 *Sxs in*

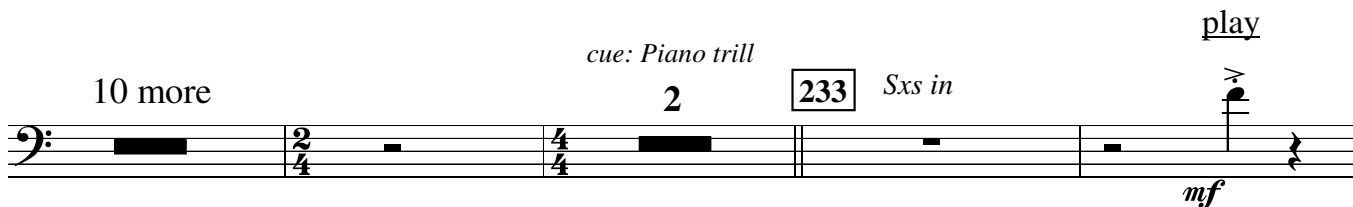

*mf*

2

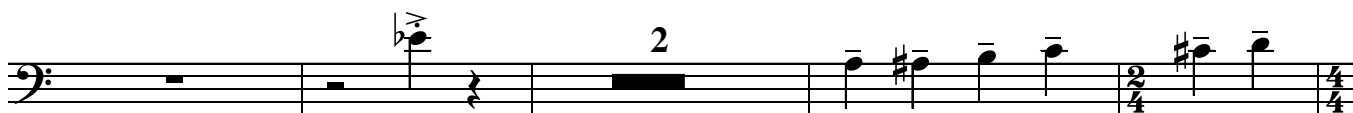

long fall

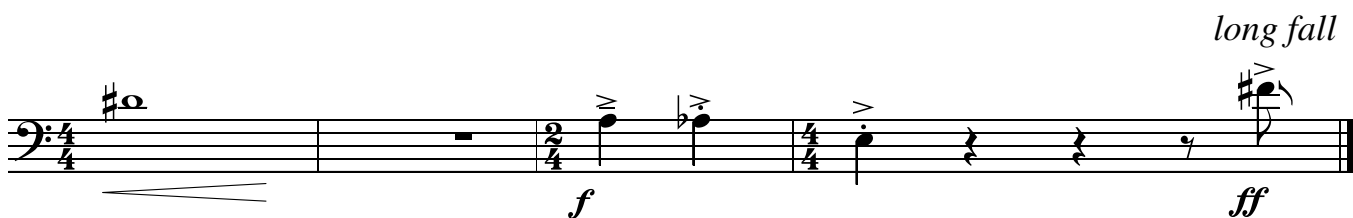

*f* *ff*

# THE TRUMP SHALL SOUND

...AND THE TWIT WILL TWEET

swing  
Paul Busby  
PRS

♩ = 200

## Bass Trombone

4

5

Sxs in

8

13

8

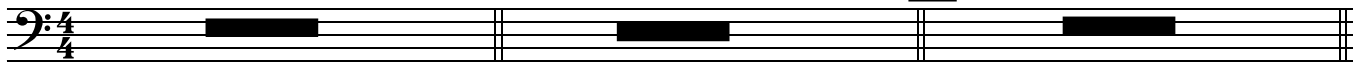

21 *1st Tpt cue*

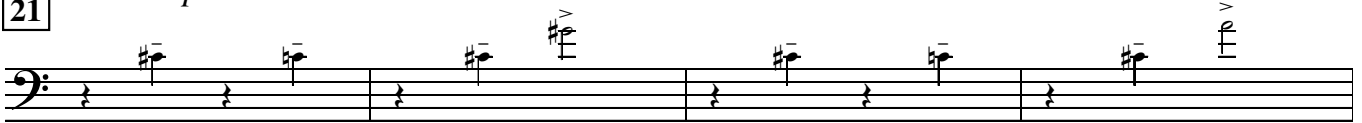

*mp*

29 *mf*

*mp*

*play*

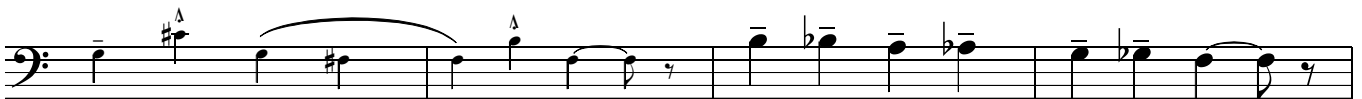

*mp*

*mp*

41

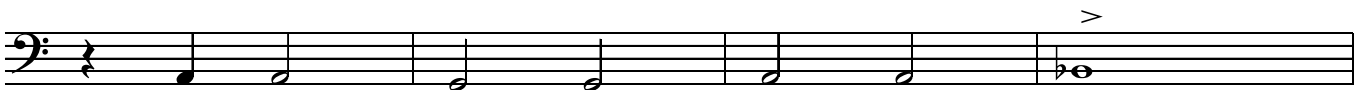

*mf*

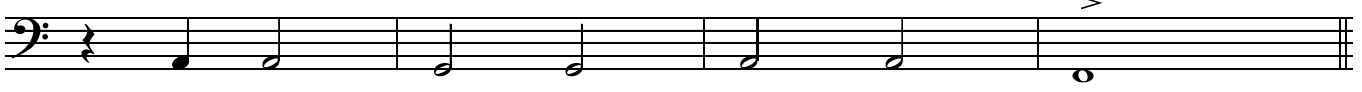

49

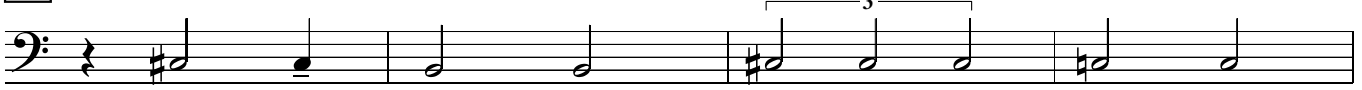

57

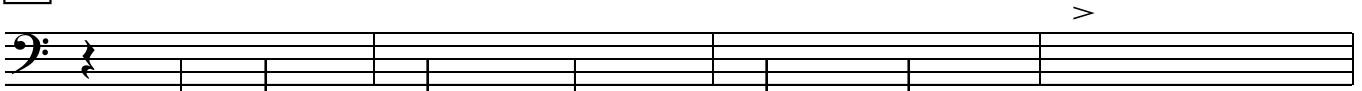

*mp*

65

78

4

82

Tpt2 solo

24

106

Sxs in

23

can omit

130

play

146

154

162

177

186

200

215

till ready

216

tr

218

Tempo  
Piano cue

10 more

cue: Piano trill

2

233

Sxs in

6

long fall

♩ = 200

# THE TRUMP SHALL SOUND

swing  
Paul Busby  
PRS

Guitar

4

5

Sxs in

8

harmonics

13

21

normal

29

mf

41

mp

49

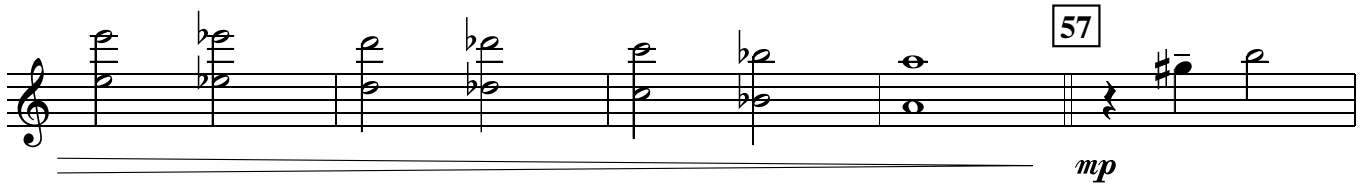

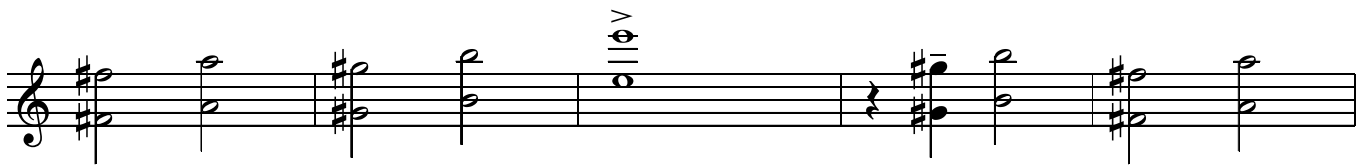

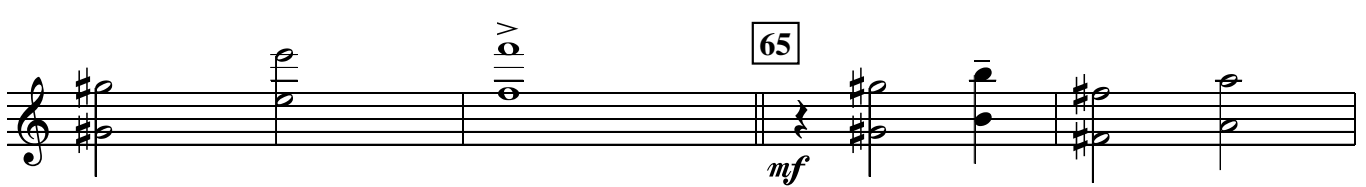

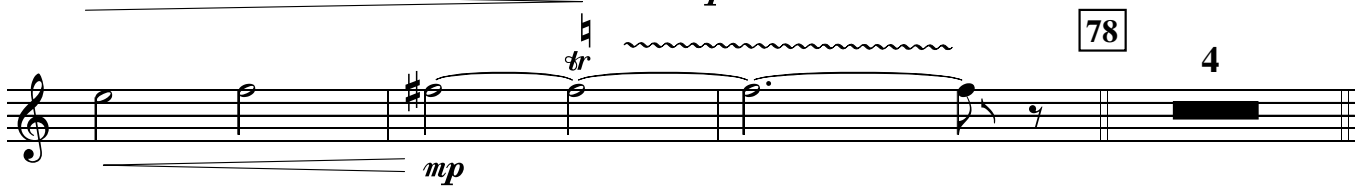

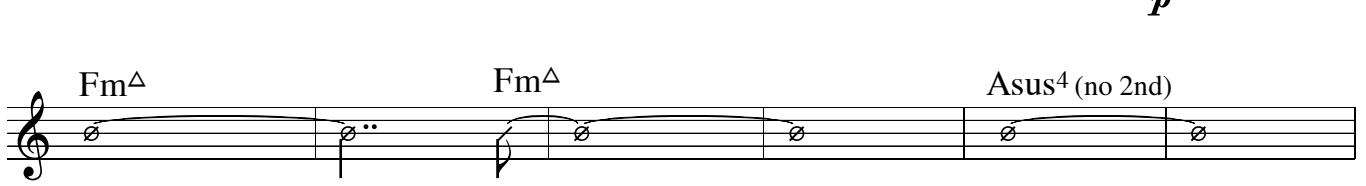

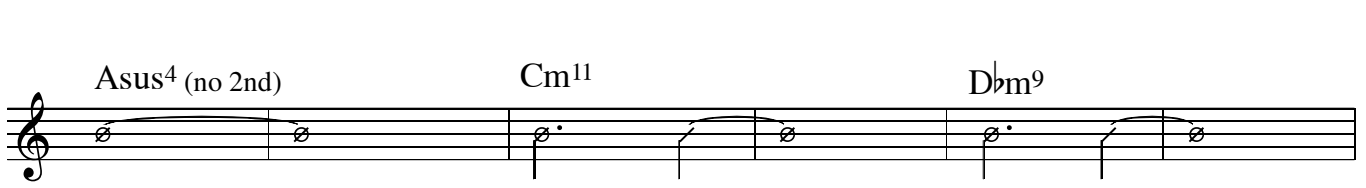

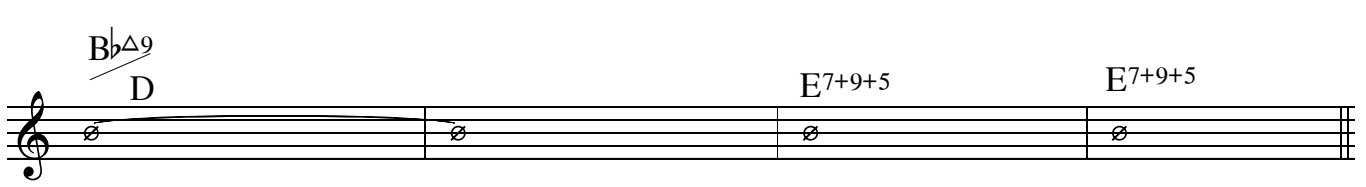

Tpt solo  
24

106 Altos in  
Asus<sup>4</sup> (no 2nd)

Asus<sup>4</sup> (no 2nd)

Asus<sup>4</sup> (no 2nd)

Asus<sup>4</sup> (no 2nd)

Fm<sup>Δ</sup>

Fm<sup>Δ</sup>

Asus<sup>4</sup> (no 2nd)

Asus<sup>4</sup> (no 2nd)

Cm<sup>11</sup>

D<sup>b</sup>m<sup>9</sup>

B<sup>b</sup>Δ<sup>9</sup>  
D

E7+9+5

E7+9+5

130 Am<sup>11</sup>(no 9th)

Am<sup>11</sup> (no 9th)

E<sup>∅</sup>/  
A

E<sup>∅</sup>/  
A

Asus<sup>4</sup> (no 2nd) Fm<sup>Δ</sup>

146

Am<sup>11</sup>(no 9th)

B<sup>b</sup> add C

Am<sup>11</sup>(no 9th)

Cm<sup>9</sup>

D<sup>b</sup>m<sup>9</sup>

B<sup>b</sup>Δ/  
D

E<sup>7+9+5</sup>

154

A<sup>7-9-5</sup>

A<sup>7+9+5</sup>

162

15

177

*if any of these are not playable, just play top-note*

186

200

4

B<sup>b</sup>7sus<sup>4</sup>

4

$B\flat 7sus4$   $Fm^{11}$   $E7+9-5$

215 till ready 216 *Tpt cue*  
*tr* 218 *Piano cue*

10 more cue: *Piano trill*  
*(second one)* 233 play

*mp*  
*f* *mf*

*long fall*  
*f*

# THE TRUMP SHALL SOUND

swing  
Paul Busby  
PRS

Fender sound

♩ = 200

Piano

4

5

Drums *mp*

13

21

29

41

49

**57** >

*mp*

**65**

*mf*

*p*

to 2 staves

**78** *mp*

to single stave

*sim for next 8*

**82** A Phrygian (= F major scale)      A Phrygian

Asus<sup>4</sup> (no 2nd) (and chords within scale)      Fm<sup>Δ</sup>      Asus<sup>4</sup>

for 8 bars	for 4 bars	for 4 bars
------------	------------	------------

Cm<sup>9</sup>      C<sup>♯</sup>m<sup>9</sup>      B<sup>♭</sup>Δ<sup>9</sup>/<sub>D</sub>      E<sup>7</sup>alt

**106**      Asus<sup>4</sup> (no 2nd)      **23**      **130**      T<sup>b</sup>ns in 16      **146**      **8**

**154**      **8**      **162** cue: Brass lead

*p*

5 to 2 staves

177

186

4  $Bb7sus4$  4  $Bb7sus4$   
*f* *mf*

**215**  $Bb7sus4$   $E7alt$  3  $E7alt$   
*mf*  
: or free :  
till ready  
you & Tpt

*Tpt finishes on this*

**218** Tempo  
*tr* solo  
*mp*

233

# THE TRUMP SHALL SOUND ...AND THE TWIT WILL TWEET

swing  
Paul Busby  
PRS

♩ = 200

**Bass**      *Drums*      **5** *Sxs in*      **8**      **13** *harmonic*

**6** *1st Tpt cue*      **21** *harmonic*      **4** *Trumpet cue*

**29**

*play*

**41**

**49**

**57**

3

3

65

78

82

*Tpt2 solo*

Asus <sup>4</sup> A Phrygian (= F major scale) for 8 bars broken-up	Fm for 4 bars	Asus <sup>4</sup> (A Phrygian) for 4 bars
still broken-up Cm <sup>7</sup>	C#m <sup>7</sup>	B <sup>b</sup> / <sub>D</sub>
		E <sup>7</sup> alt

106

130

Asus <sup>4</sup> A Phrygian for 8 bars in 4	Fm for 4 bars	Asus <sup>4</sup> (A Phrygian) for 4 bars
--	------------------	--

122

146

Cm <sup>7</sup>	C#m <sup>7</sup>	B <sup>b</sup> / <sub>D</sub>	E <sup>7</sup> alt
-----------------	------------------	-------------------------------	--------------------

154

162

A <sup>7</sup> alt for 8 bars								
----------------------------------	--	--	--	--	--	--	--	--

# THE TRUMP SHALL SOUND

swing  
Paul Busby  
PRS

♩ = 200  
High hat  
Drums

...AND THE TWIT WILL TWEET

5/4 *mp*

5 elaborate on this *mp*

13 *mp*

21 *mp*

*mf*

29 *mp*

*mp*

41 fill out *mp*

78 *p* more subdued  
82 *mp* Tpt solo  
106 *mp* Sxs in  
130 *mp* Brass in

146 play 8  
154 play 8  
162 Brass

*mp* not in 4    *mp* not in 4    *mp* in 4    *mp* play 16

177

Sxs lead

186

200

with Tpt

with Tpt

gradually fizzle out

215

Pno&Tpt

till ready

Tpt trill

Tempo

Trump p.4  
Drums

*Piano cue - tacet*

218

*Tpt fill*

play

HH

233

no fill let ring

# THE TRUMP SHALL SOUND

swing  
Paul Busby  
PRS

...AND THE TWIT WILL TWEET

♩ = 200  
Leadsheet

5 Sopranos/Pno

4 bars  
Drums

*mp*  
Altos/Pno

13 add Gtr unis with Sop1

*mp*  
Bass

21 add Tpts1,2

*mp*  
add Tpts3,4

*mp*

*mf*

29

Tpts/Sops/Altos div  
add Tenor

Tbns div

41

Ens - div

49

57

65

78 to single stave

*Tpt2 pick-up*

82 Tpt2 solo

Asus <sup>4</sup> A Phrygian	Fm <sup>Δ</sup>	Asus <sup>4</sup> A Phrygian
for 8 bars	for 4 bars	for 4 bars

Cm <sup>9</sup>	C#m <sup>9</sup>	B <sup>b</sup> Δ <sup>9</sup> / D	E7alt
-----------------	------------------	--------------------------------------	-------

106 Tpt solo cont'd  
*Altos/Ten div*

*p*

*Sops* *Sxs*

*Alts*

*mp*

*Tbns unis*

130 Tpt solo cont'd

*Sxs div*

*Tbns in*

*mp*

*Tpts unis*  
*mp*  
*Tbns div*

**146** Tpt solo cont'd

**154**  
*mf*

Tpt solo ends

**162** *Sxs unis*

*p*  
*Brass (Tpts unis, Tbns div)*

*mp*

*Sxs div*

*mp*

177

*Sxs unis*

*mf* Pno/Gtr/Bass

*Tbns div*

*mf*

*f* Brass div

186

*f*

*f*

200

*slow fall*

Tpt2/Drms

*ff*

4 bars

*f*

Tpt2/Drms

4 bars

*mf*

Tpt2/Pno

215

till ready

*tr*

218

Tempo

Tpt & Pno

*Tpt finishes on this*

*mp solo Piano*

Tpt solo

2 bars

*solo Piano*

Tpt solo over this

Tpt solo over this

233 Sops/Pno

add Tpts

add Tpts

add Tpts div sim

add Tbns div sim

Sops/Tpts1,2

Enslong fall

Alts/Tpt3,4

Tbns/Ten

Tbns3,4  
no Drm fill