

1st Alto

# LAST YEAR

Paul Busby  
straight 8s

♩ = 80

A

B

C

D

E

F

G

H

I

**J**

mf mp

**K** 2 **L** 8 **L** 7

p

**M**

**N** out of tempo Tempo as in intro

5 2

**O**

*mp*

**P**

**Q**

**R**

**R**

rit. mp mf

2nd Alto

# LAST YEAR

Paul Busby  
straight 8s

♩ = 80

**A**

**B**

**C**

**D**

**E**

**F**

**G**

**H**

**I**

2

2

**J**

*mf* *mp*

**K** 2 **L** 8 **L** 7

*p*

**M**

*p*

*p*

**N** out of tempo Tempo as in intro

5 2

*mp*

**O**

*mp*

**P**

*mp*

**Q**

*mp*

**R**

*mp*

*rit.* *mp* *mf*

1st Tenor

# LAST YEAR

Paul Busby  
straight 8s

♩ = 80

**A**

**B**

**C**

**D**

**E**

**F**

**G**

**H**

**I**

2

2

J

K

7

L

7

M

N

5

out of tempo

Tempo as in intro 2

O

P

Q

R

2nd Tenor

# LAST YEAR

Paul Busby  
straight 8s

♩ = 80

A

B

C

D

E

F

G

H

I

2 [J] *mf* *mp*

[K] *p*

[L] [M] 7 7 *p*

[N] 5 out of tempo Tempo as in intro 2

[O] *mp*

[P]

[Q] *b2.*

[R]

*rit.* *mp* *mf*

Baritone

# LAST YEAR

♩ = 80

**A** other saxes in

**D**

**E**

**F**

**G**

**H**

**I**

**J**

**K**

**L**

M

N

5

out of tempo

Tempo

as in intro 2

O

P

4

Q

R

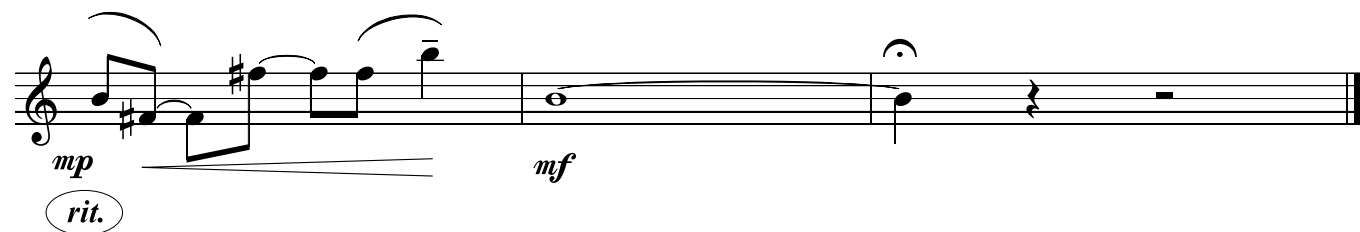
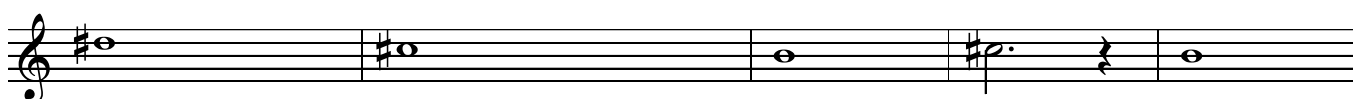

1st Trumpet

# LAST YEAR

Paul Busby  
straight 8s

♩ = 80

**A** to cup **B** **C** **D**

**E** cup

**F** **G**

**H** **I**

**J**

**K** **L** **M**

**N**

out of tempo Tempo as in intro

**O** 4 **P** 3 **Q**

*mp*

**R**

*mf*

*p* **R** *rit.* *mp*

*mf*

2nd Trumpet

# LAST YEAR

Paul Busby  
straight 8s

♩ = 80

**A** to cup **B** **C** **D**

**E** cup

**F** **G**

**H** **I**

**J**

**K** **L** **M**

**N**

out of tempo Tempo as in intro

**O** 4 **P** 3 **Q**

*mp*

**R**

*p* *mf* *rit.* *mp*

*mf*

3rd Trumpet

# LAST YEAR

Paul Busby  
straight 8s

♩ = 80

**A** to cup **B** **C** **D**

**E** cup

**F** **G** **H** **I**

**J** **K** **L** **M**

**N**

out of tempo Tempo as in intro

**O** 4 **P** 3 **Q**

*mp*

**R**

*p* *mf* *rit.* *mp*

*mf*

4th Trumpet

# LAST YEAR

Paul Busby  
straight 8s

♩ = 80

**A** to cup **B** **C** **D**

**E** cup

**F** **G** **H** **I**

**J** **K** **L** **M**

**N**

out of tempo Tempo as in intro

**O** 4 **P** 3 **Q** *mp*

**R** *mf*

*p* *rit.* *mp*

*mf*

1st Trombone

# LAST YEAR

Paul Busby  
straight 8s

♩ = 80

A

B

C

D

E

F

H

I

**J**

**K** **L** **M** **N**

4 out of tempo Tempo as in intro 2 **O**

**P**

**Q**

**R**

2nd Trombone

# LAST YEAR

Paul Busby  
straight 8s

♩ = 80

3/4 7/8 4/4 3/4 4/4

**A**

*pp*

**B**

**C**

**D**

**E**

*p* *mp*

**F**

*pp*

*mp*

**G** solo

G<sup>Δ</sup> Em<sup>7</sup> C<sup>Δ</sup> G<sup>Δ</sup> G<sup>Δ</sup> F<sup>Δ</sup>m<sup>7</sup>

A maj scale

D<sup>Δ</sup>-5

C<sup>Δ</sup>m<sup>7</sup>

**H**

B<sup>b</sup>m<sup>7</sup>

Db major scale

G<sup>b</sup>Δ

E<sup>b</sup>m<sup>7</sup>

Ebm melodic scale

D<sup>7</sup>+9+5

F major scale

G<sup>Δ</sup>

C<sup>Δ</sup>

Bm<sup>7</sup>

B<sup>b</sup>Δ-5

**I**

Dm melodic scale

F<sup>Δ</sup>+5

Am<sup>7</sup>

$\frac{D}{F\#}$   $\frac{C}{E}$   $\frac{B\flat\Delta}{D}$  *Dm melodic scale*  $C\#7+9-5$   $F\#m\Delta$   $D\Delta$   $C\#m7$   $Bm7$  *F#m melodic*  $A\Delta+5$   $A\flat7+9+5$  *Am melodic*

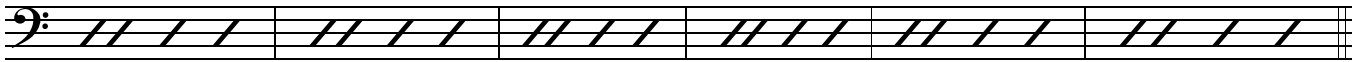

**J**  $G\Delta$   $C\Delta$   $\frac{B\emptyset}{F}$   $Dm7$  *F major scale*  $B\flat\Delta-5$   $D$

**K** **L** **M** **N**

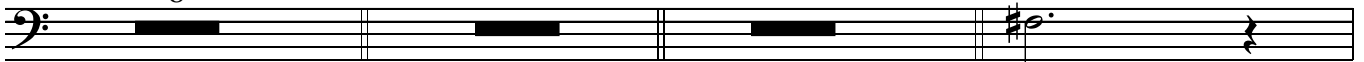

*p* *pp*

**O** *out of tempo* *Tempo as in intro*

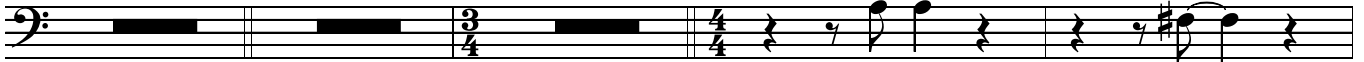

*pp*

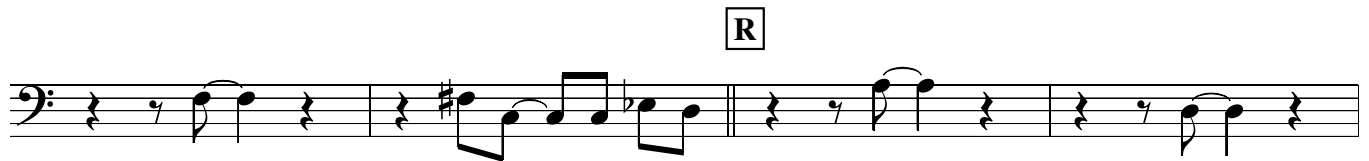
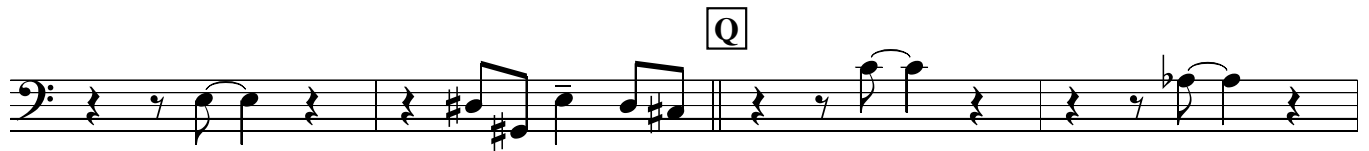
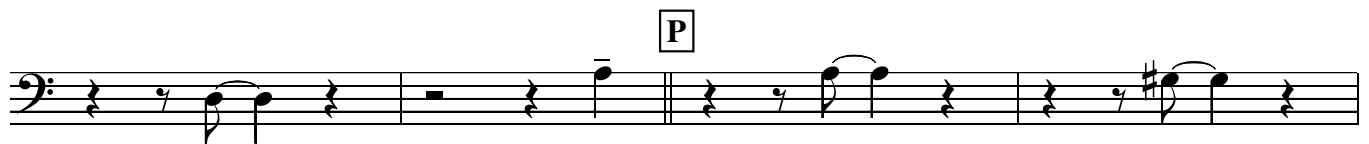

*rit.*

*mp*

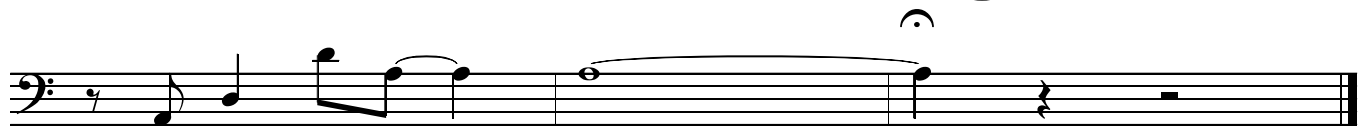

*mf*

3rd Trombone

# LAST YEAR

Paul Busby  
straight 8s

♩ = 80

A

B

C

D

E

F

G

H

I

*mf*

**J**

*mp* *mp* *p*

**K** **L** **M** **N**

*p* *pp*

out of tempo

Tempo  
as in intro

**O**

*pp*

**P**

**Q**

**R**

*mp* *rit.*

*mp* *mf*

Bass Trombone

# LAST YEAR

Paul Busby  
straight 8s

♩ = 80

A

B

C

D

E

F

G

H

I

*mf*

**J**

*mp* *mp* *p*

**K** **L** **M** **N**

*p* *pp*

out of tempo *Tempo as in intro*

**O**

*pp*

**P**

**Q**

**R**

*p*

*rit.*

*mp* *mf*

Guitar

# LAST YEAR

Paul Busby  
straight 8s

♩ = 80

3/4 7/8 4/4 3/4 4/4

**A** *p* **B**

**C**

**D** **E** *p*

**F**

**G** *Tbn solo*  
G $\Delta$ 9 Em<sup>9</sup> C $\Delta$ 9 G $\Delta$ 9 G $\Delta$ 9 F $\sharp$ m<sup>11</sup>

**H** *sparse*  
D $\Delta$ +11 C $\sharp$ m<sup>11</sup> B $\flat$ m<sup>9</sup> G $\flat$  $\Delta$ 9 E $\flat$ m<sup>9</sup> D7+9+5

**I**  
G $\Delta$ 9 C $\Delta$ 9 Bm<sup>9</sup> B $\flat$  $\Delta$ -5 F $\Delta$ +5 Am<sup>11</sup>

D<sup>2</sup>/<sub>F $\sharp$</sub>  C<sup>2</sup>/<sub>E</sub> B $\flat$ <sup>2</sup>/<sub>D</sub> C $\sharp$ 7+9+5 F $\sharp$ m $\Delta$  D $\Delta$ +11 C $\sharp$ m<sup>11</sup> Bm<sup>11</sup> A $\Delta$ +5 G $\sharp$ 7+9+5

**J** G $\Delta$ 9 C $\Delta$ 9 B $\emptyset$ /<sub>F</sub> Dm<sup>9</sup> B $\flat$  $\Delta$ -5 D<sup>2</sup> **K** *Piano solo*  
8

**L** 8 **M** 2 **N** 3

N

out of tempo

Tempo  
(as in intro)

Last year p.2  
Guitar

O

P

Q

R

rit.

Piano

# LAST YEAR

Paul Busby  
straight 8s

♩ = 80 solo

**G**

*Tbn solo*

Last year p.2  
Piano

G $\Delta$ 9      Em<sup>9</sup>      C $\Delta$ 9      G $\Delta$ 9      G $\Delta$ 9      F $\sharp$ m<sup>11</sup>

D $\Delta$ +11      C $\sharp$ m<sup>11</sup>      **H** B $\flat$ m<sup>9</sup>      G $\flat$  $\Delta$ 9      E $\flat$ m<sup>9</sup>      D7+9+5

G $\Delta$ 9      C $\Delta$ 9      Bm<sup>9</sup>      B $\flat$  $\Delta$ -5      **I** F $\Delta$ +5      Am<sup>11</sup>

$\frac{D^2}{F\sharp}$      $\frac{C^2}{E}$      $\frac{B\flat^2}{D}$     C $\sharp$ 7+9+5    F $\sharp$ m $\Delta$     D $\Delta$ +11    C $\sharp$ m<sup>11</sup> Bm<sup>11</sup>    A $\Delta$ +5    G $\sharp$ 7+9+5

**J**    G $\Delta$ 9      C $\Delta$ 9       $\frac{B\emptyset}{F}$       Dm<sup>9</sup>      B $\flat$  $\Delta$ -5      D<sup>2</sup>

**K**

*Piano solo*

G $\Delta$ 9      Em<sup>9</sup>      C $\Delta$ 9      G $\Delta$ 9      G $\Delta$ 9      F $\sharp$ m<sup>11</sup>

D $\Delta$ +11      C $\sharp$ m<sup>11</sup>      **L** B $\flat$ m<sup>9</sup>      G $\flat$  $\Delta$ 9      E $\flat$ m<sup>9</sup>      D7+9+5

G $\Delta$ 9      C $\Delta$ 9      Bm<sup>9</sup>      B $\flat$  $\Delta$ -5      **M** F $\Delta$ +5      Am<sup>11</sup>

$\frac{D^2}{F\sharp}$      $\frac{C^2}{E}$      $\frac{B\flat^2}{D}$     C $\sharp$ 7+9+5    F $\sharp$ m $\Delta$     D $\Delta$ +11    C $\sharp$ m<sup>11</sup> Bm<sup>11</sup>    A $\Delta$ +5    G $\sharp$ 7+9+5

**N**    G $\Delta$ 9      C $\Delta$ 9       $\frac{B\emptyset}{F}$       Dm<sup>9</sup>      B $\flat$  $\Delta$ -5

out of tempo

finish on

tempo

8va

till ready    D<sup>2</sup>    D7-5

O

P

Q

R

*rit.*

*mf*

Bass

# LAST YEAR

Paul Busby  
straight 8s

♩ = 80

3/4 7/8 4/4 3/4 4/4 4/4

**A**

4/4

**B**

**C**

**D**

**E**

**F**

**G**

*sparse*

G Em<sup>7</sup> C G G F<sup>#</sup>m<sup>7</sup>

**H**

D<sup>Δ</sup> C<sup>#</sup>m<sup>7</sup> B<sup>b</sup>m<sup>7</sup> G<sup>b</sup> E<sup>b</sup>m<sup>7</sup> D<sup>7</sup>alt

G C Bm<sup>7</sup> B<sup>b</sup>Δ-5 **I** F<sup>+</sup> Am<sup>7</sup>

D<sup>b</sup>/F<sup>#</sup> C/E B<sup>b</sup>/D C<sup>#</sup>7alt F<sup>#</sup>m D C<sup>#</sup>m<sup>7</sup> Bm<sup>7</sup> A<sup>+</sup> A<sup>b</sup>7alt

**J**

G C B<sup>∅</sup>/F Dm<sup>7</sup> B<sup>b</sup>Δ-5 D

**K** G Em7 C G G F#m7

D C#m7 **L** Bbm7 Gb Ebm7 D7alt

G C Bm7 BbΔ-5 **M** F+ Am7

D/F# C/E Bb/D C#7alt F#m D C#m7 Bm7 A+ Ab7alt

**N** G C Bø/F Dm7 BbΔ-5 out of tempo D

Tempo  
as in intro

**O**

**P** **Q**

**R**

*rit.*

Drums

# LAST YEAR

Paul Busby  
straight 8s

♩ = 80 *brushes*

**A** *stir* **B**

**C**

**D** **E**

**F** *mp*

**G** *Tbn solo* **H** *Saxes in* **I** *Trpts in*

**J** *Sxs* *Brass*

**K** *Piano solo* **L** **M** *Saxes in*

**N** *fizzle out*

*out of tempo* **O** *Tempo* *stir*

**P**

*p*

**Q**

**R**

*p* *mp*

*mf*

*rit.*

Leadsheet

slow ♩ = 80

# LAST YEAR

Paul Busby  
straight 8s

Piano solo

*p* *20.* *sim* *p* [3]

**A** Saxes/Gtr *mp* *p*

**Tbns** *p*

Section A is a 4-measure phrase in 4/4 time. The saxophone/guitar part (Saxes/Gtr) is marked *mp* and features a melodic line with a sharp sign. The tuba part (Tbns) is marked *p* and features a rhythmic accompaniment. The piano accompaniment continues from the previous section.

**B**

Section B is a 4-measure phrase in 4/4 time. It features a melodic line in the right hand and a rhythmic accompaniment in the left hand. The piano accompaniment continues from the previous section.

**C** Bari in

Section C is a 4-measure phrase in 4/4 time. The baritone saxophone part (Bari in) is marked *mp* and features a melodic line. The piano accompaniment continues from the previous section.

**D**

Section D is a 4-measure phrase in 4/4 time. It features a melodic line in the right hand and a rhythmic accompaniment in the left hand. The piano accompaniment continues from the previous section.

**E** Tenors/Tpts *mp* *Tbns div*

Section E is a 4-measure phrase in 4/4 time. The tenor saxophone/trumpet part (Tenors/Tpts) is marked *mp* and features a melodic line. The tuba part (Tbns div) is marked *p* and features a rhythmic accompaniment. The piano accompaniment continues from the previous section.

*mp*

**F**  
*Gtr/Sxs*  
*mp*  
*Tbns*  
*p*

*Tpts*  
*mf*

**H**  
*p*  
*Tbn 2 solo*  
6 more bars  
*p* *Sxs, except Bari*  
**I**  
*Tbn solo cont'd*

*Sxs in octaves*  
*p*

**J**  
*Tbn solo cont'd*  
*Brass div*  
*mp*

**J** *mf* *mp* *div*

Tbn solo cont'd

*mf* *mp* **K** **L** *Sxs*

Tens/Bari unis  
Brass div  
Piano solo  
7 more bars  
7 more bars  
Piano solo cont'd

**M** *mp* *p* *div* *Sxs div*

Piano solo cont'd  
Tpts unis

**N** *pp*

4 more bars of piano solo  
Tbns div

*Tempo*

Piano solo out of tempo

**O** *Saxes/Gtr* *mp* *p*

Saxes/Gtr  
Tbns

**P**

*Tpts unis* 3

**Q** *Tpts* *Tpts unis*

*Sax* *mf* *mp*

**R** *Tpts unis*

*p*

*mf*

*mf*

*rit.*

Note: The tune (Saxes) and backing (Tbns) at A etc. is split up between the instruments  
At E, the tenors alternate each bar and each note is played by each of the trumpets

The trumpets should be in cups throughout.

If they are too loud at Q and R and drown out the saxes they should be put in harmons.