

♩ = 120

SOCKS MANIAC

Paul Busby
swing

1st Alto

8 **A**

mf

B

C 7 **D**

mf

E

f

F

mp

mf

G

f

H 8

I **J** **K** **L**

8 8 8 *mp*

M 8 *mf*

N

O

f

slow fall *mf*

P

f

rit.

Q Half Tempo

f

♩ = 120

SOCKS MANIAC

Paul Busby
swing

2nd Alto

8 **A**

mf

B

C 7 **D**

mf

E

f

F

mp

mf

G

f

H 8

♩ = 120

1st Tenor

SOCKS MANIAC

Paul Busby
swing

8 **A**

mf

B

C

7 **D**

mf

E

f

F

mp

mf

G

f

H

8

I **J** **K** **L**

mp

M 8

mf

N

O

f

slow fall

P

mf

f *rit.*

Q Half Tempo

f

♩ = 120

2nd Tenor

SOCKS MANIAC

Paul Busby
swing

8 **A**

mf

B

C 7 **D**

mf

E

f

F

mp

mf

G

f

H 8

I **J** **K** **L**

N

O

P

Q Half Tempo

♩ = 120

SOCKS MANIAC

Paul Busby
swing

Baritone

8 **A** 8 **B**

C

D 8 **E**

F

G

H 8 **I** 8 **J** 8 **K** 8 **L**

M 8 N

mf *mf*

O

f

slow fall P

mf

f

rit.

Q Half Tempo

f

♩ = 120

SOCKS MANIAC

Paul Busby
swing

1st Trumpet

8 **A**

mf

B

C

D

7

E

mf $\text{mf} \rightarrow f$

F

7

G

f

H

to plunger

8

I

8

J

7

closed plunger

K

p

L

7

M

mf

N

O

slow fall

P

Q Half Tempo

♩ = 120

SOCKS MANIAC

Paul Busby
swing

2nd Trumpet

8

A

mf

B

mf

C

mf

D

7

E

mf \rightarrow f

f

F

7

G

f

f

H

to plunger

8

I

8

J

7

closed plunger

K

p

p

L

7

M

mf

mf

N

O

slow fall

P

Q Half Tempo

♩ = 120

SOCKS MANIAC

Paul Busby
swing

3rd Trumpet

8

A

B

C

D

7

E

F

G

H solo

D7

G7

I

J

cue: Tbns in

K

cue: Tpts in

L

C⁷ B⁷ B^{b7} C⁷ B⁷ B^{b7} C⁷ B⁷ B^{b7} A⁷

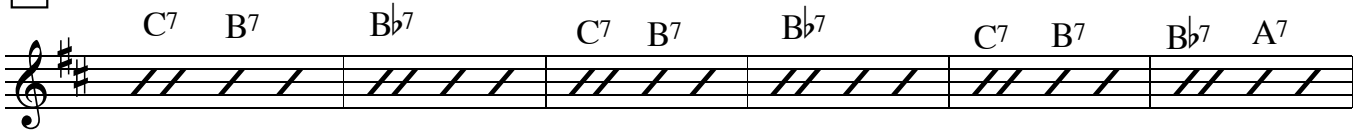

A^{b7} E^{7alt} A^{7alt} **M** D⁷ G⁷

N E⁷ A⁷

tacet!

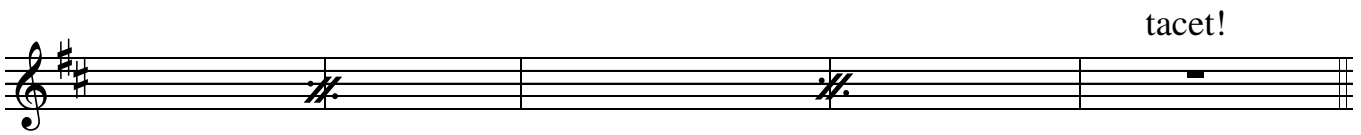

O 8 **P** *mf*

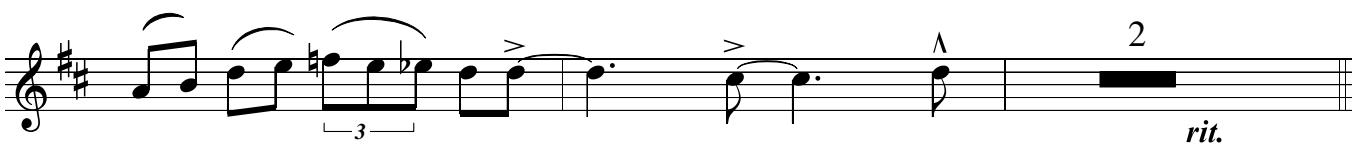
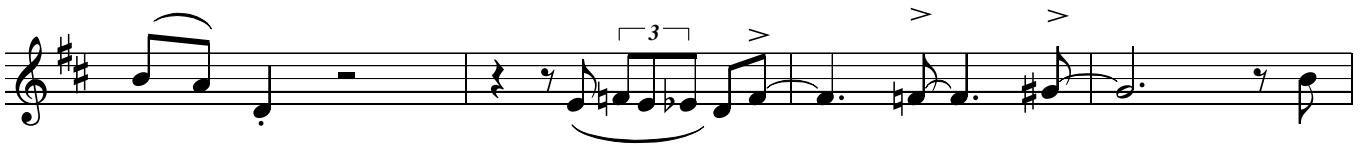
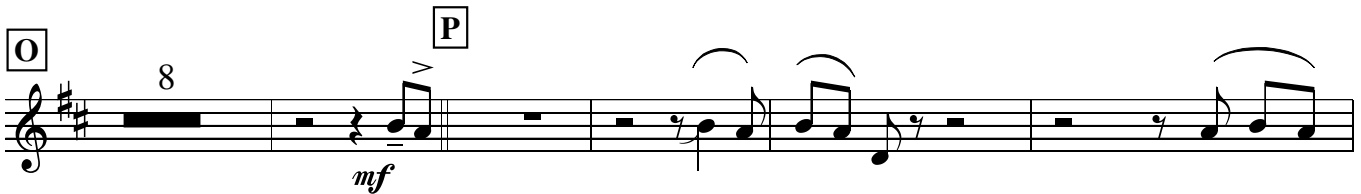

rit.

Q Half Tempo

f

♩ = 120

SOCKS MANIAC

Paul Busby
swing

4th Trumpet

8

A

mf

B

mf

C

mf

D

7

E

mf \rightarrow f

f

F

7

G

f

f

H

to plunger

8

I

8

J

7

closed plunger

K

p

p

L

7

M

mf

mf

N

O

P

Q Half Tempo

♩ = 120

SOCKS MANIAC

Paul Busby
swing

1st Trombone

mf

B

C

E

f

F

mp

mf

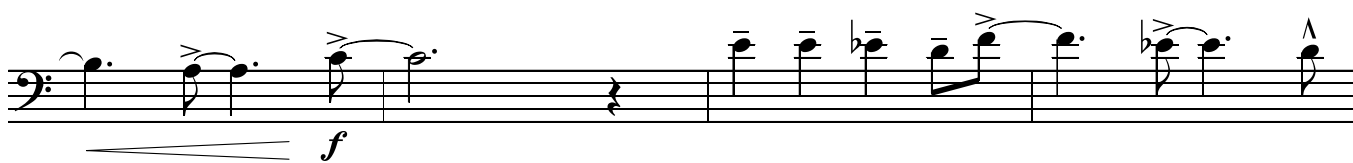
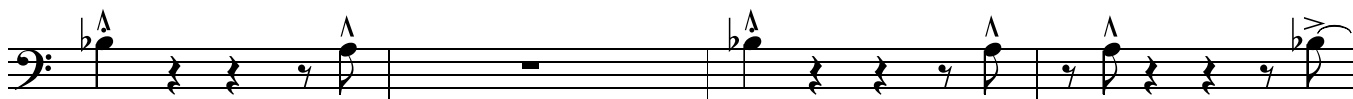

Q Half-tempo

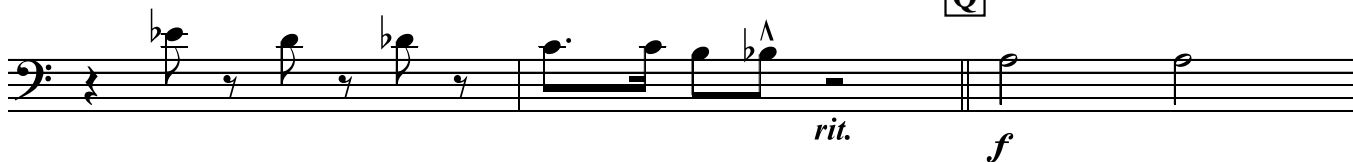

G

f

3

H to cup **I** **J**

8 8

mp

slow gliss **K**

mp

slow gliss

mp

to open **L** **M**

8

mp

mp

N

mf

mf

O

f

slow fall **P**

mf

G

f

3

H to cup **I** **J**

8 8

mp

slow gliss **K**

mp

slow gliss

slow gliss

to open **L** **M**

8

mp

mp

N

mf

mf

3 3

O

f

slow fall **P**

mf

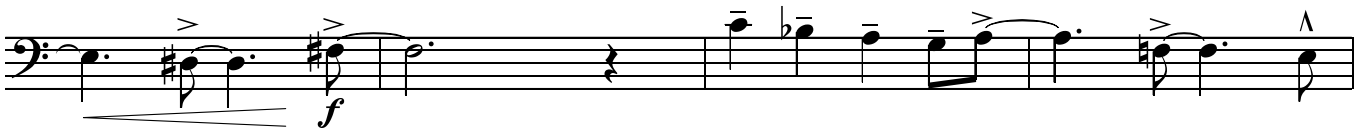
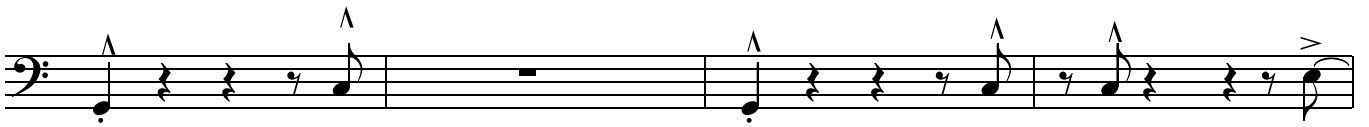

Q Half-tempo

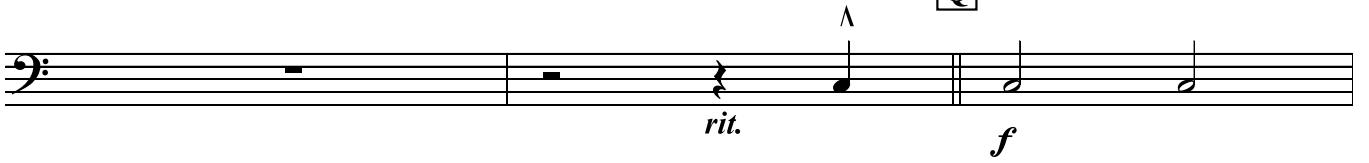

♩ = 120

SOCKS MANIAC

Paul Busby
swing

Bass Trombone

mf

A

B

C

D

f

E

F

mf mp *mf*

G

f

3

H to cup **I** **J**

8 8

mp

slow gliss **K**

mp

slow gliss

mp

to open **L** **M**

8

mp

mp

N

mf

mf

O

f

slow fall **P**

mf

♩ = 120

SOCKS MANIAC

Paul Busby
swing

Guitar

8

A

mf

B

C

Ab9

D

D13 G7 D13 D7+9 G7 G7

D7 G13 G7 D7 D7 G7

Bb7 A7 Ab7 Ab7 Bb7 A7 Ab7 Ab7

Bb7 A7 Ab7 G7 Gb9 B7 C7

G

Section G consists of two staves of music. The first staff contains a melodic line with eighth notes and quarter notes, featuring accents and slurs. The second staff continues the melody, including a triplet of eighth notes.

H

Section H consists of two staves of music. The first staff begins with a bar of rest marked with the number 8, followed by a measure with a first ending bracket labeled 'I'. The rest of the section features a rhythmic pattern of eighth notes with various chords (C7, F7) and accents.

J

Section J consists of two staves of music. Both staves feature a rhythmic pattern of eighth notes with chords (C7, F7) and accents.

K

Section K consists of two staves of music. Both staves feature a rhythmic pattern of eighth notes with chords (C7, F7) and accents.

L

Section L consists of two staves of music. The notes are mostly quarter notes with various chords (Bb7, A7, Ab7, Ab9, G9, Gb9, D7+9+5, G7-9+5) and accents.

M

Section M consists of one staff of music. It features a rhythmic pattern of eighth notes with chords (C7, F7) and accents.

C7 F7 C7 F7

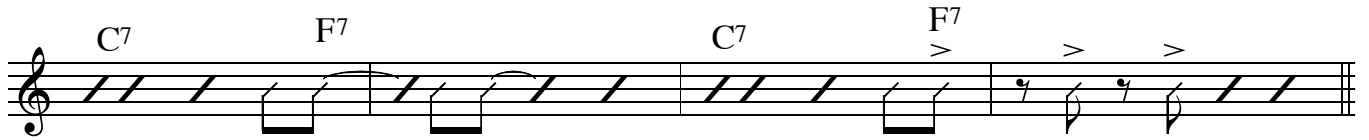

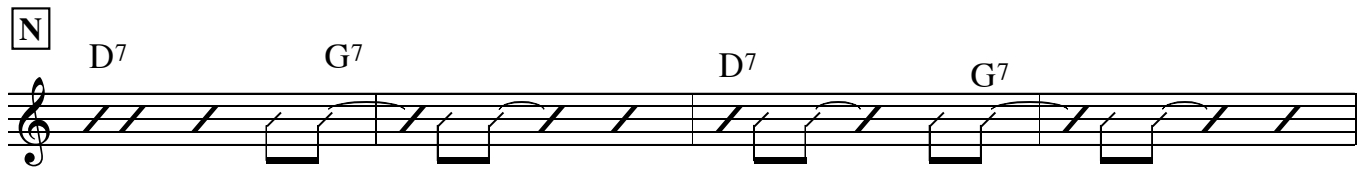

N D7 G7 D7 G7

D7 G7 D7 G7

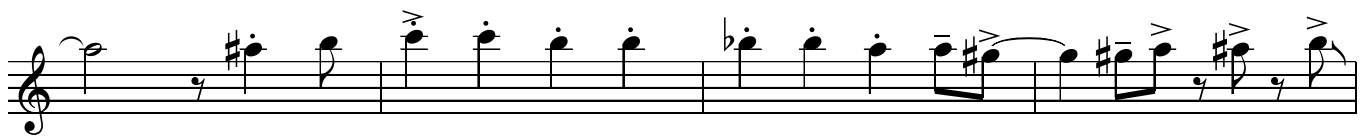

O

P

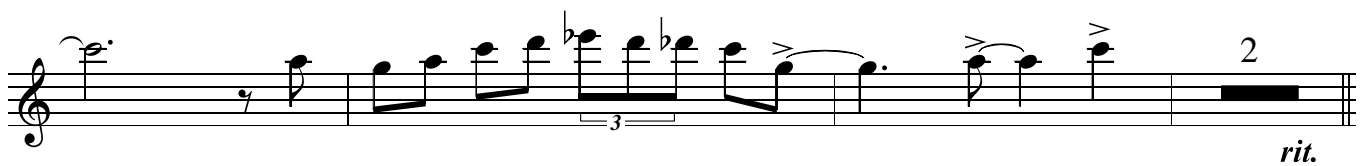
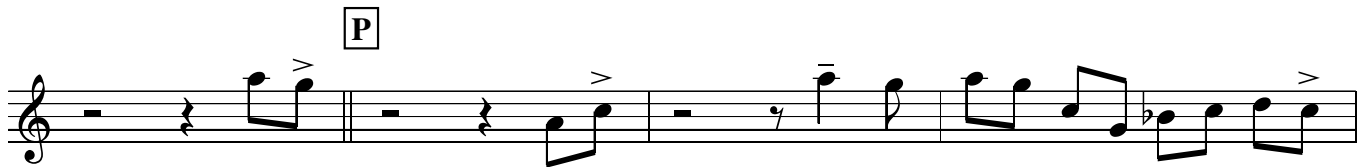

Q HALF TEMPO

F9 F#o C6/G A7-9+5

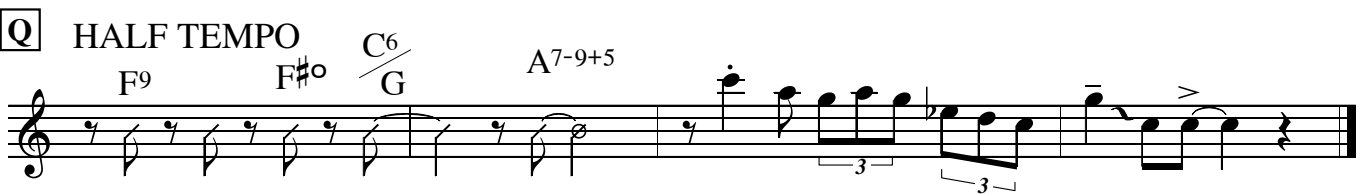

rit.

♩ = 120
Piano

SOCKS MANIAC

Paul Busby
swing

Tbns
8

A

tune - Tpts/Sxs
8

B

7

C

Ab13

mf

Ab13

D

4

D

mf

E

f

F

8

G

f

8vb

H

mp

8vb till I

I

mp

J
K

Section J, second system. Bass clef. Continuation of the rhythmic pattern from the first system.

mp

Section J, third system. Bass clef. Continuation of the rhythmic pattern.

L

B \flat 7 A7 A \flat 7 B \flat 7 A7 A \flat 7

Section J, fourth system. Bass clef. Continuation of the rhythmic pattern.

mp

B \flat 7 A7 A \flat 7 G7 G \flat 9

D7+9+5

G7-9+5

Section J, fifth system. Bass clef. Continuation of the rhythmic pattern.

M

Section M, second system. Bass clef. Continuation of the rhythmic pattern.

Section M, third system. Bass clef. Continuation of the rhythmic pattern.

N

mf

Section N, second system. Bass clef. Continuation of the rhythmic pattern.

Section N, third system. Bass clef. Continuation of the rhythmic pattern.

Section N, fourth system. Bass clef. Continuation of the rhythmic pattern.

O **P** *play fills*
8 C7 F7

mf

F7 C9 F9 D9

rit.

Q Half Tempo
F9 F#o C6/G A7-9+5 C9+11

8th 3 3

SOCKS MANIAC

♩ = 120

Bass

4

A

B

C

D

E

F

mf mp

F7 N

G7 G7

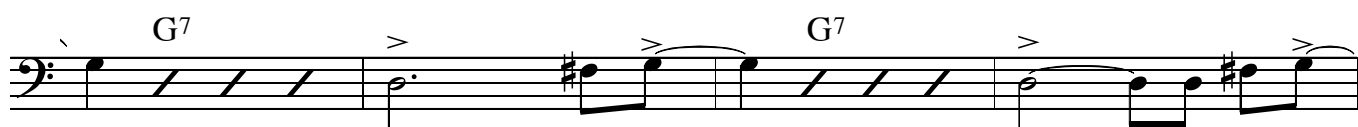

G7 O

P

mf

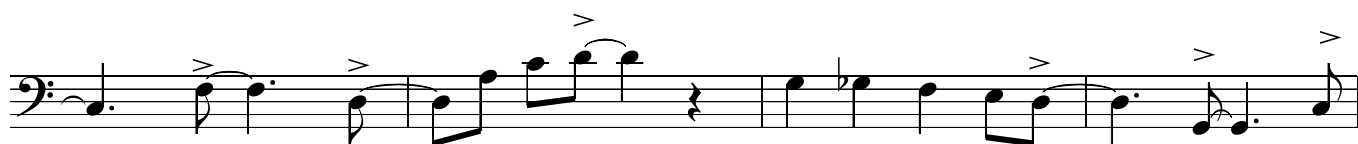
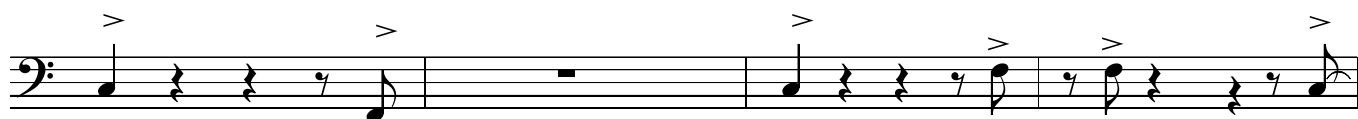
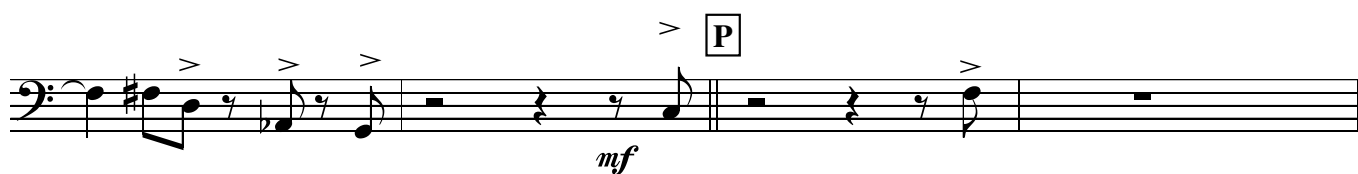

Q Half-tempo

rit.

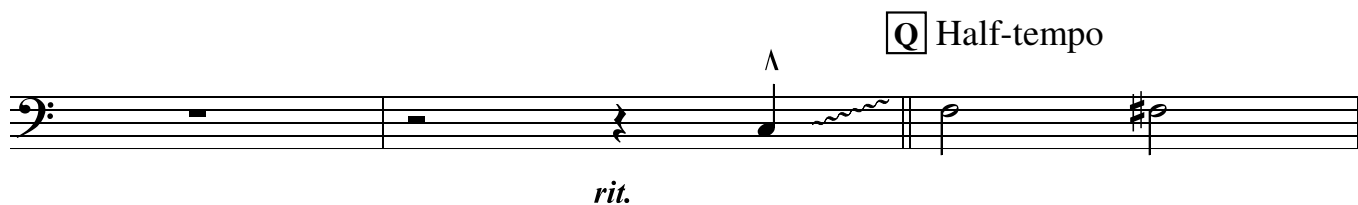

♩ = 120
Drums

SOCKS MANIAC

Paul Busby
swing

Tbns

mp

mf

A *tune - Tpts/Sxs*

mf

mf

B

mf

mf

C *Tbns*

mf

mf

D *Sxs*

mf

mf

E *Sxs on accents*

f

Brass

F *Tbns*

G *Tbns* *Tpts* *Tbns* *Tpts*

Tbns *Ens*

H *Tpt solo* *accents on Piano*

I *sim*

J *add Tbns*
K *add Tpts*

♩ = 120

SOCKS MANIAC

Paul Busby
swing

Leadsheet

Tbns div
add Bass & Dms

mf
Gtr plays whole tune
A *Tpts unis* *Altos/Tens unis*
mf
Altos/Tens

Tpts *Altos/Tens*
Tpts/Altos

B *Tpts/Altos* *Tens/Bari*
Tens/Bari *Tens/Bari*

add Altos *Bari/Pno* **C**
Tbns 1,2,3 *div + Bari on bass notes*

Pno/Gtr chords *Pno/Gtr chords*

D

Altos/Tens unis

mf *Tbns*

mf

E

Sxs div

Brass div *f*

Tbns unis *f*

Tpts unis *add Tbns* *Tbns div* *add Tbns unis*

F

Altos/Tens unis

Tbns unis *mp* *div* *mp*

Tbns div *mf* *Tpts unis* *f*

G

Sxs div

f

Tpts unis

Tbns unis

H

Brass unis

Piano (octaves)

Pno/Bass
mp

Piano

Bass

I

3rd Tpt solo cont'd

Piano

mp

Piano

Bass

J

3rd Tpt solo cont'd

Tbns unis

mp

Tpts1,2,4 unis **K** Tpt 3 solo cont'd
closed plunger

slow gliss
p
mp

slow gliss

L Tpt 3 solo cont'd

Altos/Ten1 div
mp
Ten2/Bar unis

M Tpt 3 solo cont'd

Saxes div
Tpts unis
mf
mp
Tbns div
Tpts div
mp

N Tens/Altos unis

mf
mf

Altos/Ten1

Ten1/Tbn1

Bar/Tbn2

rit.

Q Half Tempo

Sxs div

Tpts unis

Sxs unis

Tbn2/Pno/Bass

Brass div
