

1st Alto

# SPECTACLED RELATIONS

Paul Busby  
straight 8s

♩ = 120

**H**

**I**

*mf*

**J**

*f*

**K**

*ff* *f*

*f*

**L**

*ff*

2nd Alto

# SPECTACLED RELATIONS

Paul Busby  
straight 8s

♩ = 120

4 **A**

*mp*

*mp*

**B**

*mp*

*mp*

*mf*

**C** 11 **D**

*mp*

*mp*

**E** 11 **F**

*p*

*p*

**G**

*p*

*pp* *mp* *p* *mf*

**H**

**I**

*mf*

**J**

*f*

**K**

*ff* *f*

*f*

**L**

*ff*

solo with others

G<sup>7</sup>sus<sup>4</sup> throughout

7

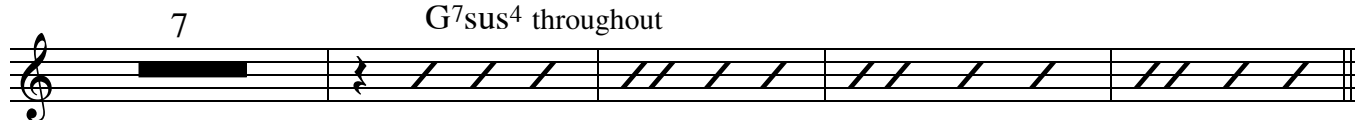

**M** just soloists

tacet

*mf*

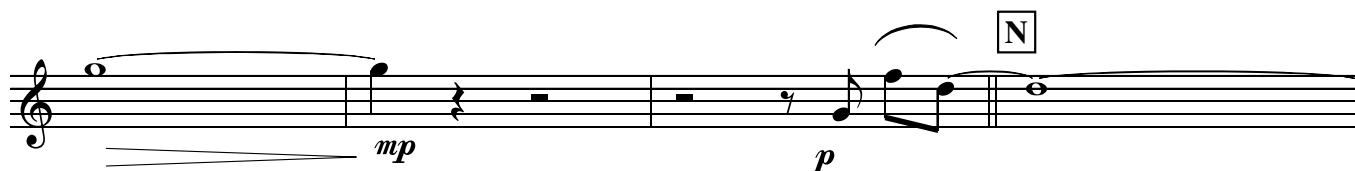

*mp*

*p*

**N**

*mp*

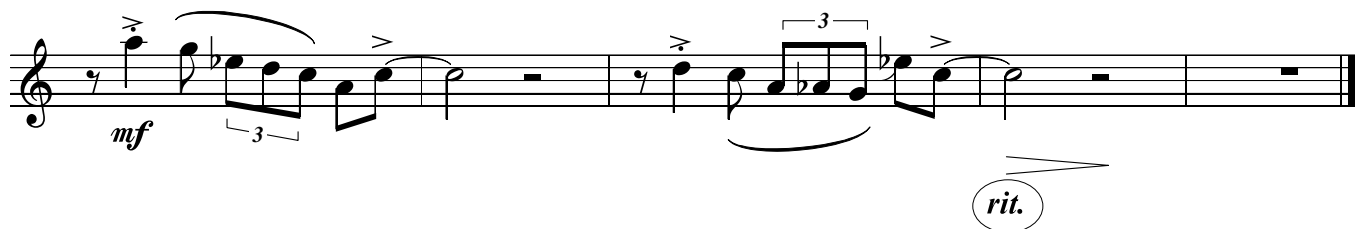

*mf*

3

*rit.*

1st Tenor

# SPECTACLED RELATIONS

Paul Busby  
straight 8s

♩ = 120

**A** *mp*

**B** *mp*

**C** **D** *mp*

**E** **F** *p*

**G** *p* < *mp*

*pp* *mp* *p* *mf*

**H**

**I**

*mf*

**J**

*f*

**K**

*ff* *f*

*f*

**L**

*ff*

7

*mf* *f* *ff*

**M**

*f* *mf*

**N**

*mp* *p*

*mf* *f* *ff*

*mp*

*mf*

*rit.*

2nd Tenor

# SPECTACLED RELATIONS

Paul Busby  
straight 8s

♩ = 120

**A**

*mp*

**B**

*mp*

**C** 11 **D**

*mp*

**E** 12 **F**

*p*

**G**

*p* < *mp*

*pp* *mp* *p* *mf*

**H**

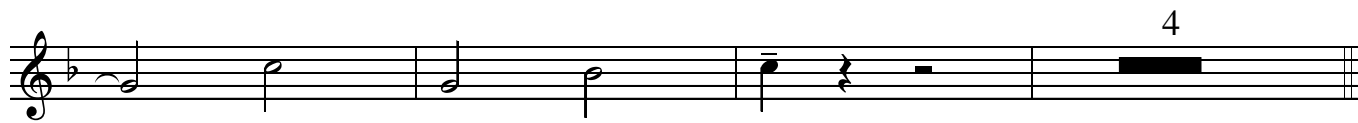

**I**

*mf*

**J**

*f*

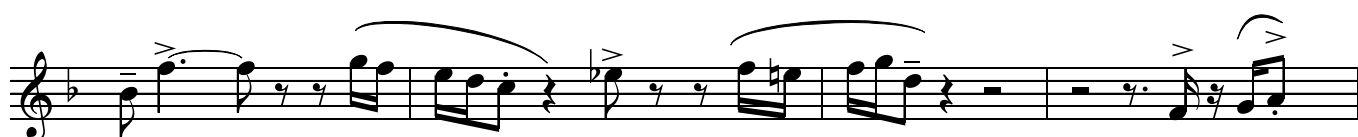
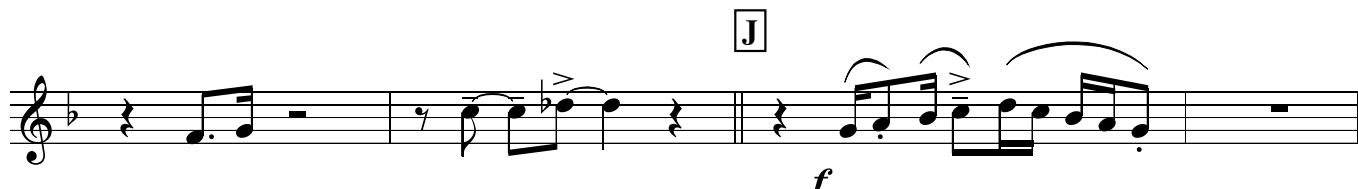

**K**

*ff* *f*

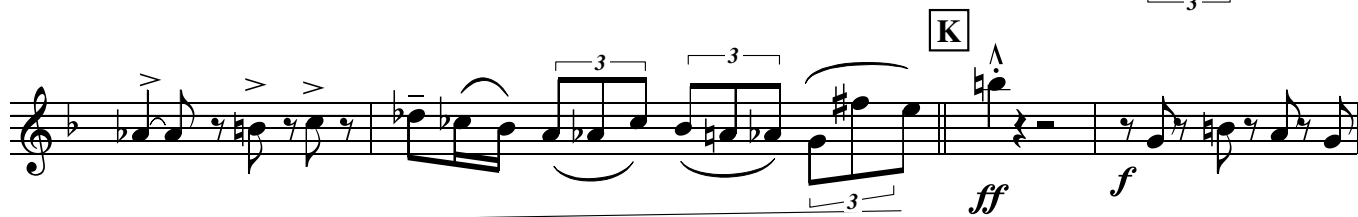

*f*

**L**

*ff*

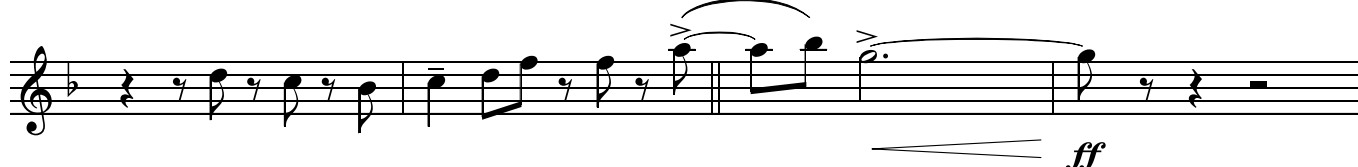

solo - busy, with others  
C7sus4 throughout

other horns cue

3

just soloists

M

tacet

N

rit.

Baritone

# SPECTACLED RELATIONS

Paul Busby  
straight 8s

♩ = 120

4 **A**

*mp*

**B**

*mp*

*mf*

**C** 11 **D**

*mp*

**E** 12 **F** 12 **G**

*p*

*pp* *mp* *p* *mf*

**H**

4 **I**

*mf*

**J**

**L**

**M**

**N**

1st Trumpet/Flugel

# SPECTACLED RELATIONS

Paul Busby  
straight 8s

♩ = 120

**A** 4 *mp*

**B** *mp*

**C** 11 **D** *mp*

**E** 12 **F** 11 *p*

**G** *mp* *p cresc.*

**H** 6 *mf* *mp*

**I** *mf*

**J**

**K**

**L**

**M**

**N**

*mp*

*mf*

*rit.*

# SPECTACLED RELATIONS

Paul Busby  
straight 8s

2nd Trumpet

$\text{♩} = 120$

4 **A** 7 4 **B** 7

4 **C** lead

*mf*

**D** 12 **E** 12

*mf* *mp*

**F** 11 **G**

*p* *mp*

*p* *cresc.*

**H**

*mf* *mp*

6

**I**

*mf*

**J**

*f*

# SPECTACLED RELATIONS

Paul Busby  
straight 8s

3rd Trumpet

♩ = 120

4 **A** 7 4 **B** 7

4 **C** harmon, of cup if no mic

**D** play fills

Staff D: Melodic line with dynamics *mf* and *mp*. Chords:  $F^\Delta$ ,  $Gm^7$ .

$F^\Delta$   $Gm^7$  3  $D\flat^\Delta$

$F^\Delta$   $G\flat^\Delta-5$  **E** F to open **F** 11 12

**G**

Staff G: Melodic line with dynamics *mp* and *p cresc.*

**H** 6

**I**

Staff I: Melodic line with dynamics *mf*.

**J**

# SPECTACLED RELATIONS

Paul Busby  
straight 8s

4th Trumpet

$\text{♩} = 120$

4 **A** 7 4 **B** 7

4 **C**

**D** 12 **E** 12 **F** 12

**G**

**H** 6

**I**

**J**

**K**

**L**

solo - busy with others  
C7sus4 throughout

**M**

*just soloists*

tacet

**N**

♩ = 120

# SPECTACLED RELATIONS

Paul Busby  
straight 8s

1st Trombone

**A** cup

4

*mp*

to open  
**B** 7

**C**

4

*mf*

**D**

12

**E**

12

**F**

12

*mp*

**G**

*mp* *p cresc.*

**H**

6

*mf*

*mp*

**I**

2

*mf*

**J**

Eleventh musical staff in bass clef, featuring notes with accents and dynamic markings of *mf* and *mp rit.*

♩ = 120

# SPECTACLED RELATIONS

Paul Busby  
straight 8s

2nd Trombone

**A**

7

**B**

into stand

4 4

*mp*

**C**

open

*mf*

**D**

12

**E**

*solo*  
Eb

Fm7  
Eb

Eb

*mp*

Fm7 Eb Fm7 Eb Db Db Bb7sus4

(B maj scale)

Eb EΔ-5 Eb F Eb Fm7 Eb Eb

Fm7 Eb Eb Db C C G7sus4

(Fm mel scale)

AbΔ+5

C **G** BbΔ A

ignore  
bass notes

Db G Eb F E Eb Gb D G Db A C Bb B Bb **H** A7alt

$Fm7/Bb$   $Eb/Bb$   $Fm7/Bb$   $Eb/Bb$   $Fm7/Bb$   $Eb\Delta$   $D\flat\Delta$

$B\Delta$   $B\Delta$   $B\flat7sus4$   $E\flat\Delta$   $E\Delta-5/E\flat$   $E\flat$   $6$

**J**

*mf*

**f**

**K**

**ff** **f**

**f** **f**

**L**

**2**

**mf**

**f** **ff**

**M**

**3**

**f** **mf**

**N**

*mp* *p*

*mp* *p*

*mp* *mf*

*mp*  
*rit.*

♩ = 120

# SPECTACLED RELATIONS

Paul Busby  
straight 8s

3rd Trombone

4 **A** 7 4 **B** 7

4 **C** 11 **D**

*mp*

*p*

**E** 12 **F** 12 **G**

*mp*

3 **H** 6

*mf*

*mp*

**I** 2

*mf*

**J**

*f*

**K**

*ff*

*f*

*f*

*f*

**L**

*mf*

other horns cue

solo with others  
Bb7sus4 throughout

*mf*

**M**

just soloists

tacet

play

*mf*

**N**

*mp* *p*

*mp*

*mf* *mp rit.*

♩ = 120

# SPECTACLED RELATIONS

Paul Busby  
straight 8s

Bass Trombone

**A** 4 7 **B** 4 7

**C** 3

**D** 12 **E** 12 **F** 12

**G**

**H** 6

*mp*

**I** 2

**J**

*f*

**K**

**L**

**M**

**N**

# SPECTACLED RELATIONS

Paul Busby  
straight 8s

♩ = 120

Guitar

mp

Chords: EbΔ Fm7 EbΔ Eb69 Fm7 EbΔ Fm7 EbΔ

Chords: Fm7 EbΔ Eb69 DbΔ Bb7sus4 Eb69 EΔ-5/Eb

**B**

Chords: EbΔ Fm7 EbΔ fill Fm7 EbΔ Eb69 fill Fm7 EbΔ

Chords: Fm7A7 Fm7 DbΔ Db69 Db69 C69 fill

Chords: fill C69

**C**

mf

Chords: EbΔ Fm7 EbΔ

mp

Chords: Fm7 EbΔ Eb69 Fm7 EbΔ Fm7 EbΔ Fm7 EbΔ

Chords: Eb69 DbΔ BΔ BΔ Fm7/Eb Eb69 EΔ-5/Eb

**E**

Chords: EbΔ Fm7/Eb EbΔ Fm7/Eb EbΔ

p

Fm7/Eb EbΔ DbΔ DbΔ Bb7sus4 EbΔ EΔ-5/Eb

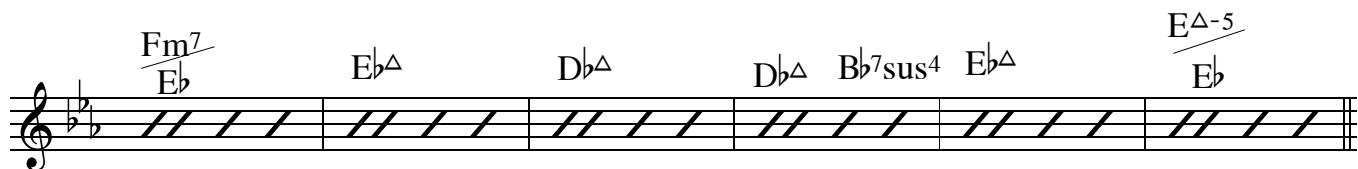

**F** EbΔ Fm7/Eb EbΔ Fm7/Eb EbΔ

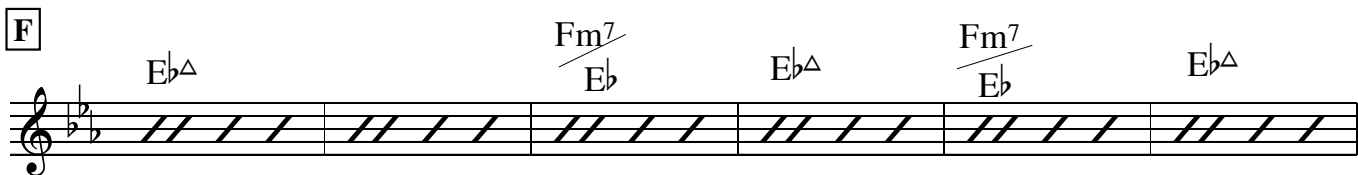

DbΔ CΔ CΔ G7sus4 CΔ

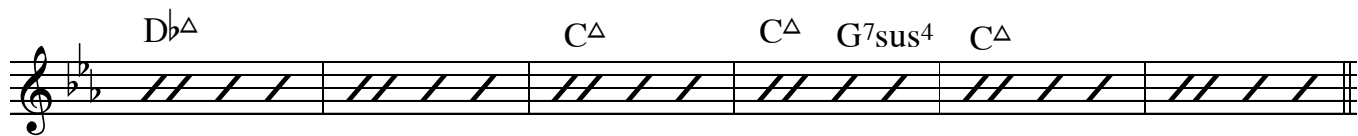

**G** **H** 8 A7+9+5 Fm7/Bb EbΔ/Bb Fm7/Bb EbΔ/Bb

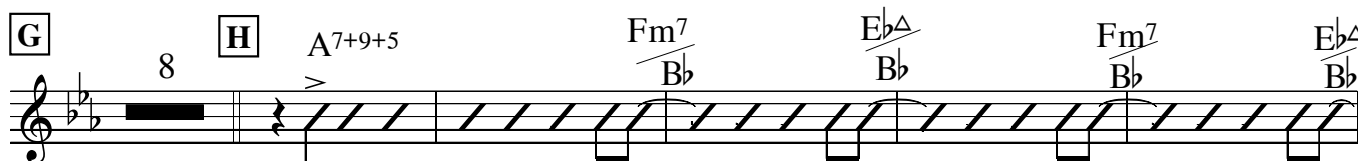

EbΔ/Bb Fm7/Bb EbΔ DbΔ BΔ BΔ Bb7sus4

EbΔ EΔ-5/Eb **I** EbΔ **J** 11 12

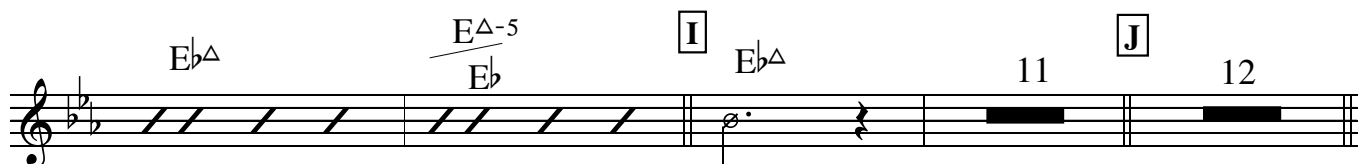

**K** *f*

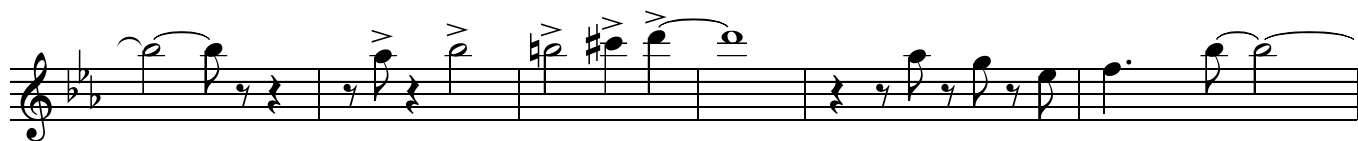
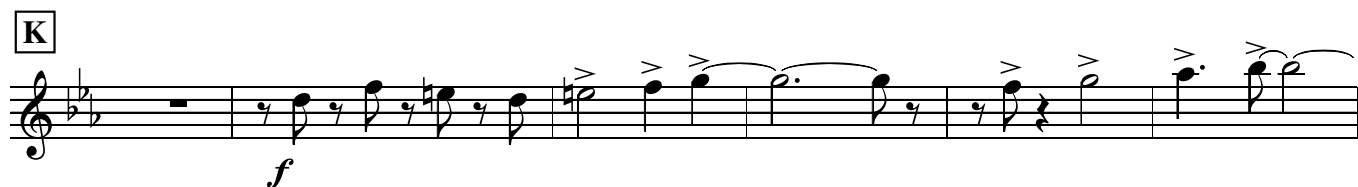

**L**

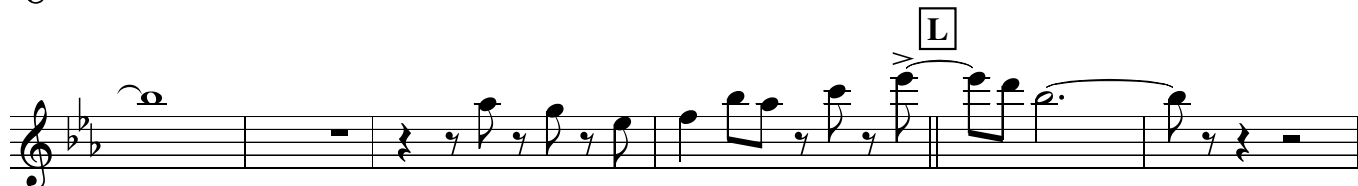

Bb7sus4 *Tbns* *horn cues* *Brass*

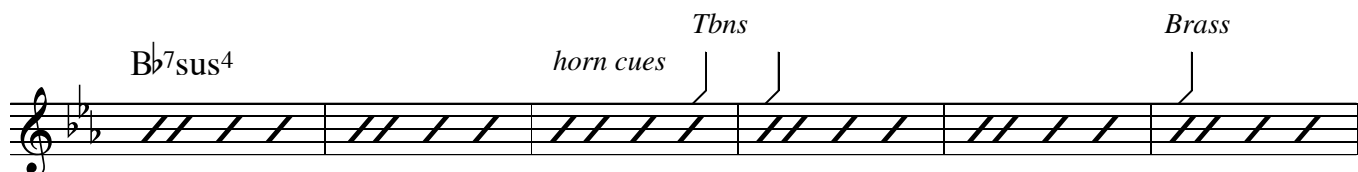

*Ens* *Ens* *Ens* **M** Bb7sus4 3

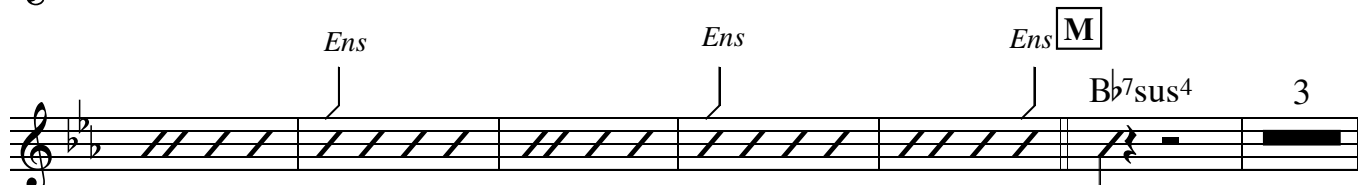

*f*

**N**  $E\flat\Delta$   $Fm7$   $E\flat\Delta$   $Fm7$ / $E\flat$   $E\flat69$   $Fm7$ / $E\flat$   $E\flat\Delta$

*mp*

$A$ / $E\flat$   $Fm7$ / $B\flat$   $D\flat\Delta$   $C7-9+5$   $B\Delta$   $A\flat m6$

*mf*

*mp*

*rit.*

# SPECTACLED RELATIONS

Paul Busby  
straight 8s

$\text{♩} = 120$

Piano

*mp*

6 4 *mp*

*mf*

octaves below

*mp*

*p*

Tbn solo

$E_b\Delta$

$Fm7$   
 $E_b$

$E_b\Delta$

$Fm7$   
 $E_b$

$E_b\Delta$

*p*

$Fm7$   
 $E_b$

$E_b\Delta$

$D_b\Delta$

$D_b\Delta$

$B_b7sus4$

$E_b\Delta$

$E\Delta-5$   
 $E_b$

**F** Eb $\Delta$  Fm7/Eb Eb $\Delta$  Fm7/Eb Eb $\Delta$

D $\flat$  $\Delta$  C $\Delta$  C $\Delta$  G7sus4 C $\Delta$

**G** mp octaves below cresc.

**H** A7+9+5 mf

A7+9+5 Fm7/B $\flat$  Eb $\Delta$ /B $\flat$  Fm7/B $\flat$  Eb $\Delta$ /B $\flat$  Eb $\Delta$ /B $\flat$

Fm7/B $\flat$  Eb $\Delta$  D $\flat$  $\Delta$  B $\Delta$  B $\Delta$  B $\flat$ 7sus4 Eb $\Delta$  E $\Delta$ -5/Eb

**I** Eb $\Delta$  11 **J** 12 **K** ff

**L** Tpt 3 solo B $\flat$ 7sus4

B $\flat$ 7sus4 add Ten 2 add Tbn 3

Bb7sus4

Bb7sus4

Spectacled relations p.3  
Piano

add Alt 2      add Tpt 4      M      just soloists      3

*ff*

fore-arm on keyboard

^

EbΔ9      Fm7/Bb      EbΔ9      Fm7/Bb      Fm9/Bb

*mf*

N

EbΔ      Fm7      EbΔ      Fm7/Eb      Eb69      Fm7/Eb      EbΔ

*mp*

EbΔ      A/Eb      Fm7/Bb      DbΔ      C7-9+5      BΔ      Abm6

>      >      >

*mf*      *rit.*      *mp*

♩ = 120

# SPECTACLED RELATIONS

Paul Busby  
straight 8s

Bass

A

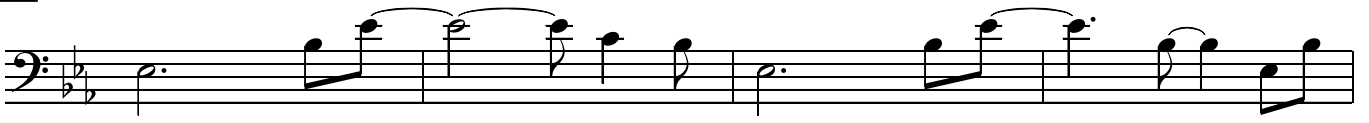

B

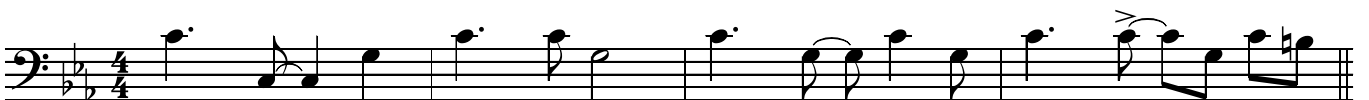
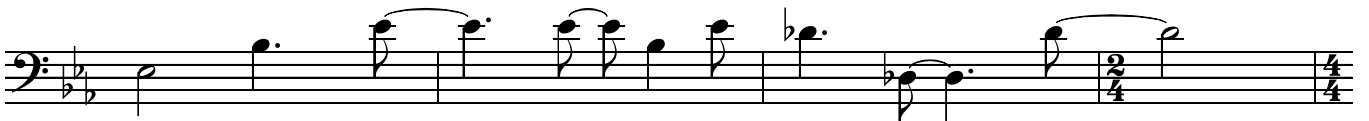
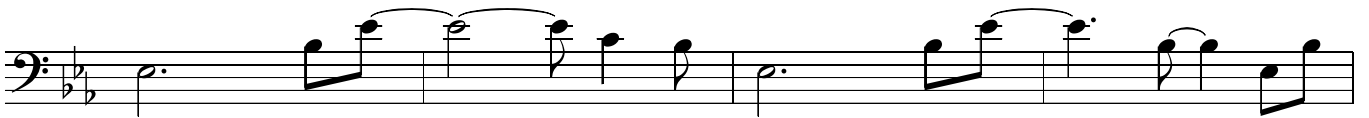

C

D

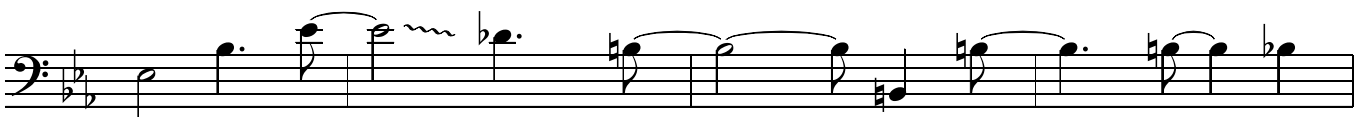
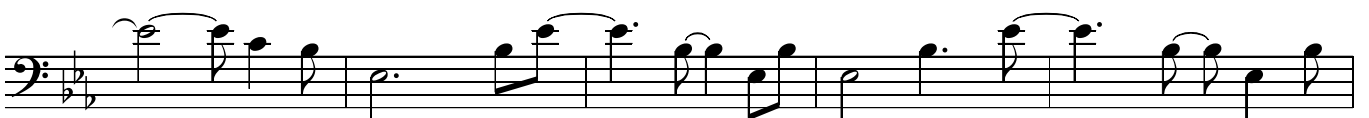

keep it simple

**E** Tbn solo  
Eb

Fm7  
Eb

Eb

Fm7  
Eb

Eb

Fm7  
Eb

Eb

Db

Db Bb7sus4

Eb

E(-5)  
Eb

**F**  
Eb

Fm7  
Eb

Eb

Fm7  
Eb

Eb

Db

C

C

G7sus4

C

C

**G**

**H**

A7+5

Fm7  
Bb

Em7  
Bb

Eb  
Bb

Fm7  
Bb

Eb  
Bb

Fm7  
Eb

Eb

Db

B

B

Bb7sus4

Eb

E(-5)  
Eb

**I**

**J**

Bb7sus4

*this sort of thing*

**M** 5 horns solo together

*rit.*

# SPECTACLED RELATIONS

Paul Busby  
straight 8s

♩ = 120

Drums

**A** *tune*  
*mp* *mp*

**B**

**C**  
*mf* *f* *mf*

**D**  
*mp*

**E** Tbn solo **F** Saxes in  
Tbn solo cont'd  
play 12 play 12

**G** Tbn solo cont'd  
*mp* *cresc.*

**H** Tbn solo cont'd

**I** mixed ens

**J**

**L** Tpt solo

Tbns + Ten solo

Brass + Tbn solo

add Sxs + Alto solo

Ens + Tpt solo

Ens

**M** *tacet just soloists*

*f*

**N** *Tpts tune*

*mf* *mp* *p*

*mp* *mf* *bell of cym*

*Tbns*

*mp*

*rit.*

♩ = 120

# SPECTACLED RELATIONS

Paul Busby  
straight 8s

Leadsheet

*Pno/Gtr*

*mp* Bass

**A**

*Saxes div +Tpt 1/Tbn1 8va*

*mp*

*mp*

*as at A, except Tbn2 plays instead of Tbn1*

**B**

*Gtr fills*

*mp*

**C**

*Tpts 2,3,4/Tbns1/2 div*

*mf*

*Bass Tbn/Pno/Guitar*

*mf*

*mf*

**D**

*Saxes div +Tpt 1/Tbn3 8va*

*mf*

*mp*

*Tpt 3 fills*

**E** 11 bars *Altos*

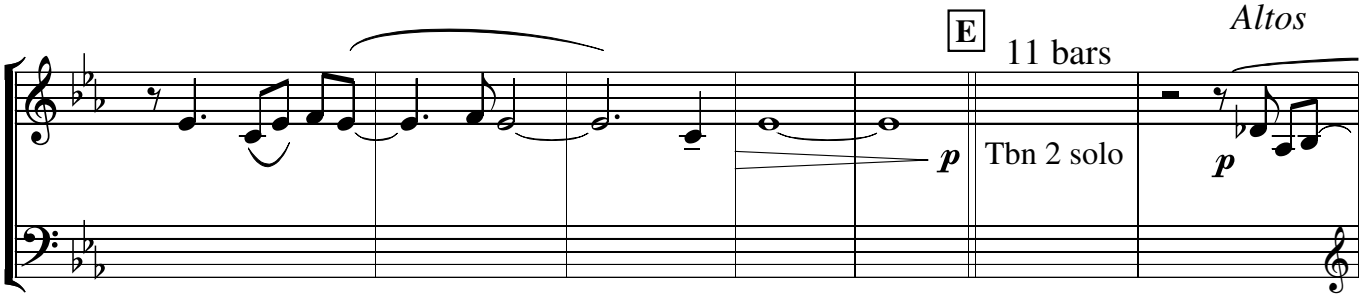

*p* Tbn 2 solo *p*

**F** Tbn 2 solo continued

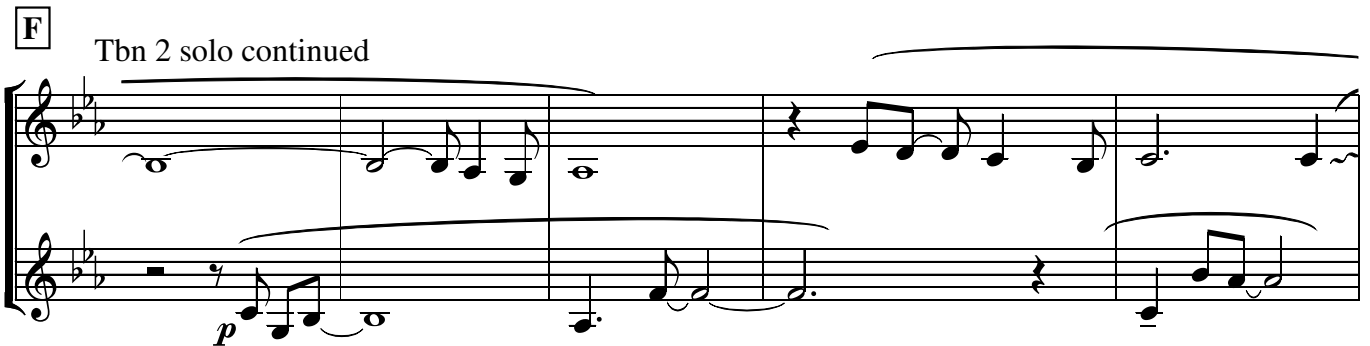

*p*

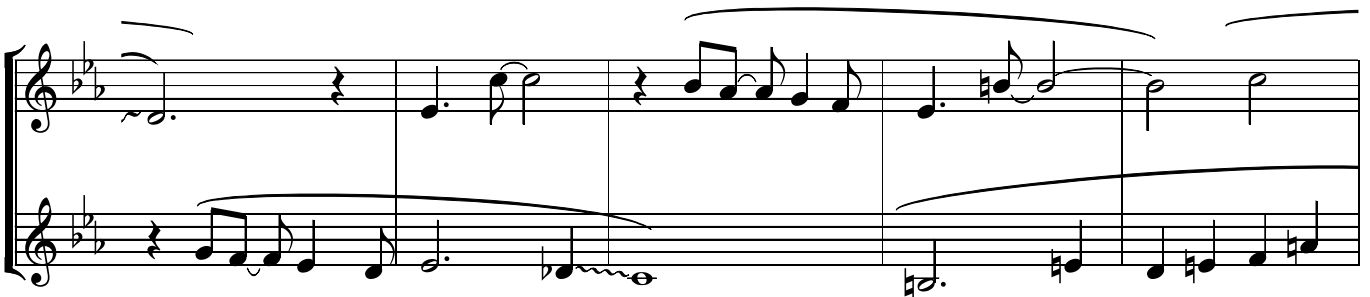

**G** Tbn 2 solo continued

*Tpts 1/2*  
*Tpts div/Tbn 1*

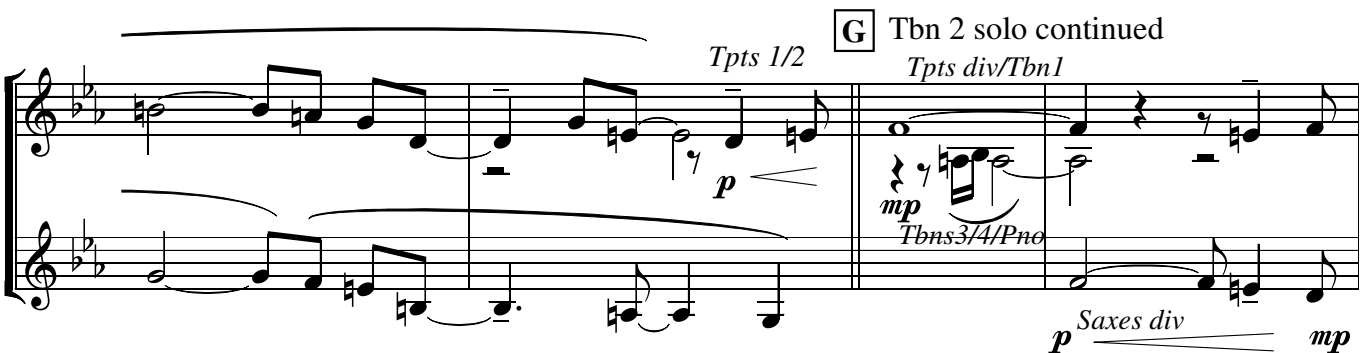

*p* *mp*  
*Tbns 3/4/Pno*

*p* *Saxes div* *mp*

*Ens div*

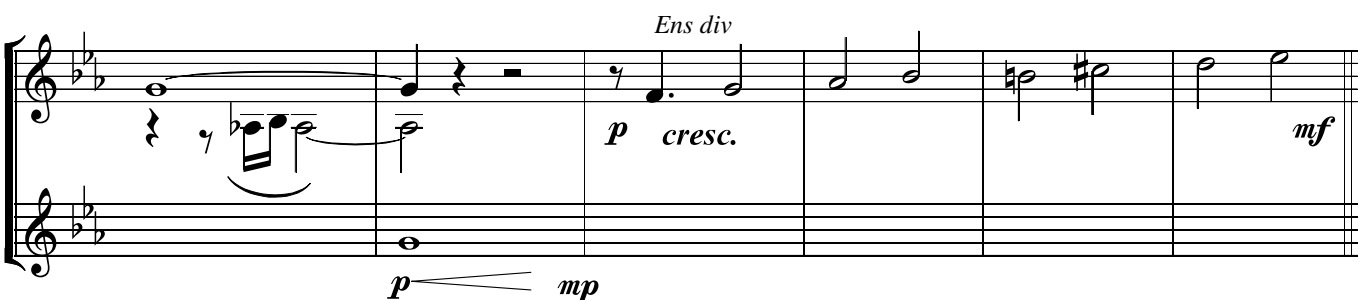

*p cresc.* *mf*

*p* *mp*

H

Tbn solo continued

Ensemble (Ens) *mf* >

Saxophones (Sxs) *mf* >

Brass division (Brass div) *mp* >

Trumpets (Tpts) *mf* >

Trombones (Tbns) *mf* >

Saxophones (Saxes) *mf* >

J

*f*

L

