

TEH DYSLECTIX HIRON PLYEAR

Paul Busby
straight 8s

1st Alto

♩ = 110

drums
8

tenor solo

J *mp*

p
2

K 3 *mp* **L** *f*

fall 2nd Tpt solo
6

M *mp*

N *mf* 5 *mf*

O *f* *fall* 3 **P** 2nd Tpt solo + drums 16 **Q** Trombones in 7

R

mf

S

T

mp *p*

4

TEH DYSLECTIX HIRON PLYEAR

Paul Busby
straight 8s

1st Tenor

$\text{♩} = 110$

drums
8

A

Altos/Tpts
8

B

3

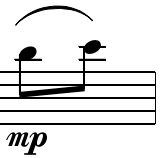

mp

mp

C

mp

D

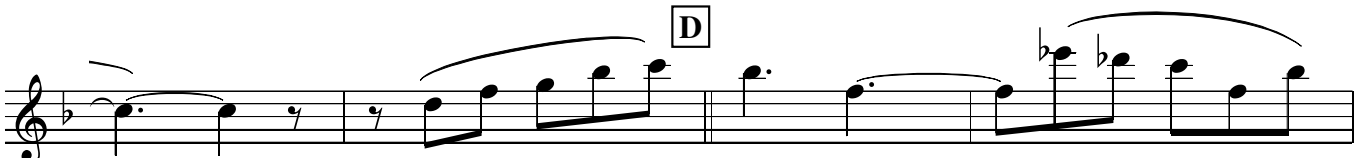

p

mp

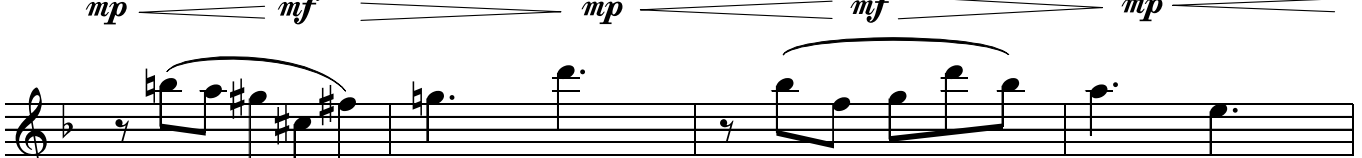

mf

mp

mf

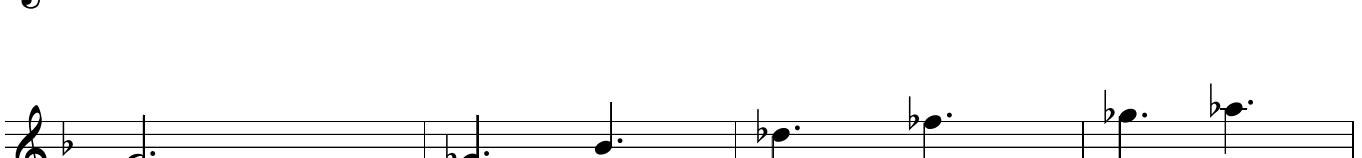

f

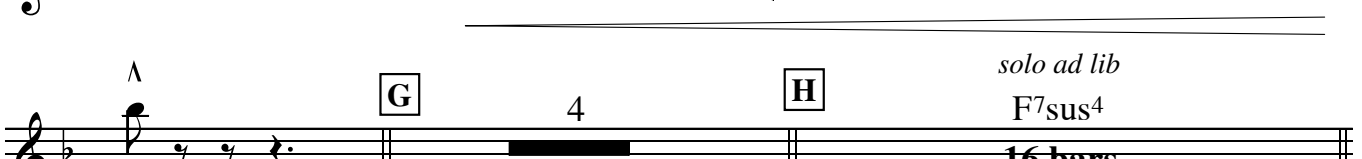

mf

G 4 **H** solo ad lib
F⁷sus⁴
16 bars

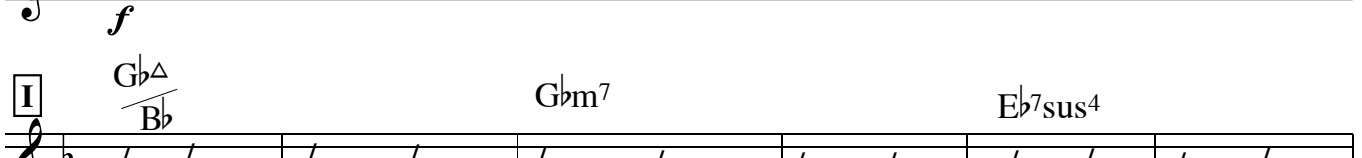

f

I G^bΔ / B^b G^bm⁷ E^b7sus⁴

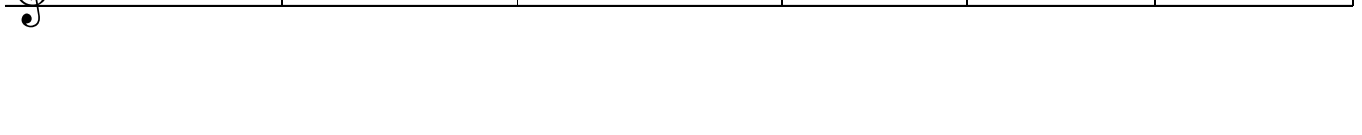

mp 3

T

2 *p*

pp

TEH DYSLECTIX HRON PLYEAR

Paul Busby
straight 8s

2nd Tenor

♩ = 110

drums 8 [A] Altos/Tpts 8 [B] 8

[C]

[D]

[E]

[F]

[G] 4 [H] 15

[I]

TEH DYSLECTIX HRON PLYEAR

Baritone

Paul Busby
straight 8s

♩ = 110

drums 8 [A] Altos/Tpts 8 [B] 4

with Tbns

mp

[C]

[D]

p *mp* *mf* *mp* *mf*

[E]

mp *mf* *mp* *mf* *mp*

mf *mp* *mf* *mf* *f*

[F]

mf

[G]

f

3 [H] 15 [I]

p

O *fall* **P** *2nd Tpt solo + drums* **Q** *Trombones in*

f 3 16 7

mf **R**

S

p **T** 8 4 3

TEH DYSLECTIX HIRON PLYEAR

Paul Busby
straight 8s

1st Trumpet

♩ = 110

drums
8

A

B

C

D

f *tr.* *tenor solo*
G 4 **H** 16

I *bridge* 14 **J** 10 **K** 3 *f*

L

> fall *2nd Tpt solo* **M** 3 *mp*

3 *mf*

N *mf*

5 *mf* *fall* **O** *f*

P *2nd Tpt solo + drums* 16 **Q** *Trombones in* 4 *mf*

R *mf*

S

TEH DYSLECTIX HIRON PLYEAR

Paul Busby
straight 8s

2nd Trumpet

♩ = 110

drums
8

A

p

B

mp

C

D

mp

mf

mp

mf

mp

mf

tenor solo

f *tr* **G** 4 **H** 16

I *bridge* 14 **J** 10 **K** 4 **L** 8

solo ad lib **M** $F7sus4$ $G\flat\Delta$ $B\flat$ $D\Delta$ $F\sharp$ 8 bars

$E\flat7sus4$ $Bm7$ $Fm7$

$Dm7$ $D\flat9+11$ $C7sus4$ $C7alt$ **N** $F7sus4$ 4 bars

$E\flat7sus4$ $D\flat9+11$ $C7alt$ **O** $F7sus4$ **P** *with just drums* $F7sus4$ 4 bars 4 bars 16 bars

Q *Trombones in* 8 **R** *Saxes in* 8 **S** *mf*

T 9

3rd Trumpet

TEH DYSLECTIX HIRON PLYEAR

Paul Busby
straight 8s

♩ = 110

drums
8

A

3

G 4 **H** 16 **I** 14 **J** 10 **K** 3

L *f*

> fall **M** 7 3 *mp* 3

N 5 *mf* *mf*

fall **O** 3 **P** 16 **Q** 4 *2nd Tpt solo + drums* *Trombones in*

mf **R** *mf*

S

T 9

TEH DYSLECTIX HIRON PLYEAR

Paul Busby
straight 8s

1st Trombone

♩ = 110 drums 8 **A** 8 **B**

mp

C

p

D

mp *mf* *mp* *mf* *mp* *mf*

E

mp *mf* *mf* *mp* *mf*

F 6

mf *f*

G 4 **H** 16 **I**

into stand

p

mp

J

mp *pp*

2

mp

K

mf

L open

3

f

fall

7

M

mp

mf

N

mf

O fall

f

3

P

15

Q

mf

mf

R

mf

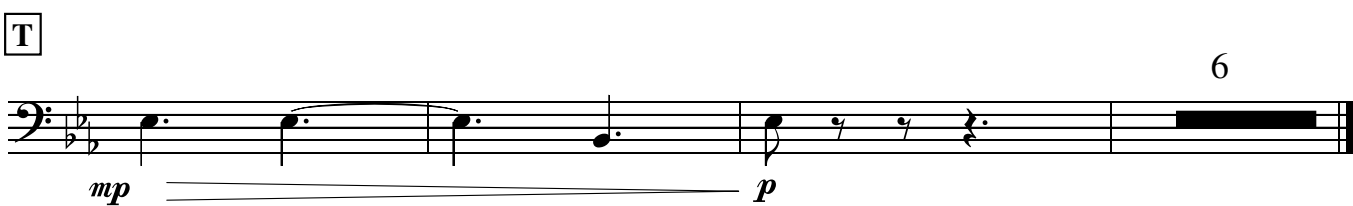
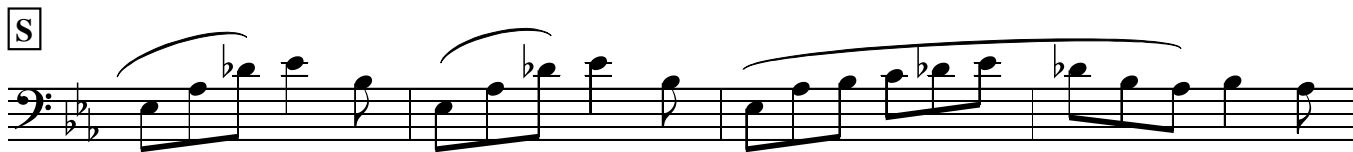

6

TEH DYSLECTIX HIRON PLYEAR

2nd Trombone

Paul Busby
straight 8s

♩ = 110 drums 8 **A** 8 **B**

mp

C

p

D

mp *mf* *mp* *mf* *mp* *mf*

E

mp *mf* *mf* *mp* *mf*

F 5

mf *mf*

G 4 **H** 16 **I**

f

into stand

p

mp

J

mp *pp*

2

mp

Section K: A single staff of music in bass clef with a key signature of two flats. It begins with a measure containing a whole rest and a dynamic marking of *mp*. The following measures contain a series of eighth and quarter notes with various accidentals.

K

mf

Section L: A single staff of music in bass clef. It features a series of half notes with slurs, followed by quarter notes. A dynamic marking of *mf* is present.

L open 3

f

fall

7

Section M: A single staff of music in bass clef. It starts with a measure containing a whole rest and a dynamic marking of *f*. The music consists of eighth and quarter notes with slurs and accents. A dynamic marking of *fall* is present. The section ends with a measure containing a whole rest and the number 7.

M

mp

Section N: A single staff of music in bass clef. It features a series of half notes with slurs and quarter notes. A dynamic marking of *mp* is present.

N

mf

fall

3

Section O: A single staff of music in bass clef. It features a series of half notes with slurs and quarter notes. A dynamic marking of *mf* is present. The section ends with a measure containing a whole rest and the number 3.

P 15

mf

Q

Section Q: A single staff of music in bass clef. It begins with a measure containing a whole rest and a dynamic marking of *mf*. The music consists of eighth and quarter notes with slurs and accents.

R

Section R: A single staff of music in bass clef. It features a series of eighth and quarter notes with slurs and accents.

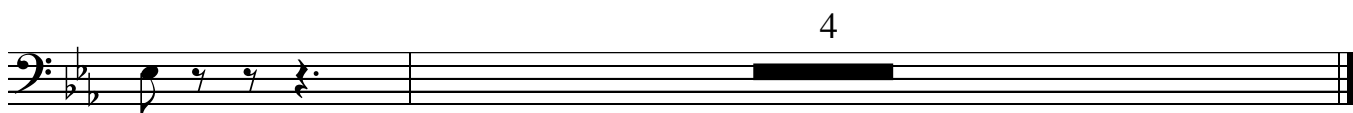
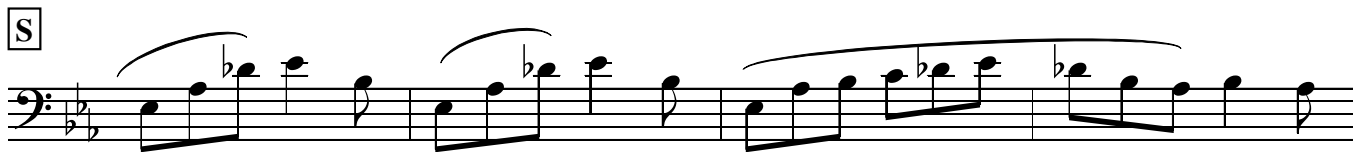

TEH DYSLECTIX HIRON PLYEAR

Paul Busby
straight 8s

3rd Trombone

♩ = 110 drums 8 **A** 8 **B**

Section A consists of two measures of whole rests. Section B consists of two measures of music: a dotted quarter note followed by an eighth note, and a quarter note followed by an eighth note. Both sections are in 6/8 time and marked *mp*.

Section C consists of four measures of music. The first measure has a dotted quarter note followed by an eighth note. The second measure has a quarter note followed by an eighth note. The third measure has a dotted quarter note followed by an eighth note. The fourth measure has a quarter note followed by an eighth note. The section is marked *mp*.

Section C continues with two more measures of music, each consisting of a dotted quarter note followed by an eighth note. The section is marked *mp*.

Section C concludes with two measures of music. The first measure has a dotted quarter note followed by an eighth note. The second measure has a quarter note followed by an eighth note. The section is marked *p*.

D

Section D consists of four measures of music. The first measure has a dotted quarter note followed by an eighth note. The second measure has a quarter note followed by an eighth note. The third measure has a dotted quarter note followed by an eighth note. The fourth measure has a quarter note followed by an eighth note. The section is marked *mp*, *mf*, *mp*, *mf*, *mp*, *mf*.

E

Section E consists of four measures of music. The first measure has a dotted quarter note followed by an eighth note. The second measure has a quarter note followed by an eighth note. The third measure has a dotted quarter note followed by an eighth note. The fourth measure has a quarter note followed by an eighth note. The section is marked *mp*, *mf*, *mf*, *mp*, *mf*.

F

Section F consists of four measures of music. The first measure has a dotted quarter note followed by an eighth note. The second measure has a quarter note followed by an eighth note. The third measure has a dotted quarter note followed by an eighth note. The fourth measure has a quarter note followed by an eighth note. The section is marked *mf*, *mf*.

G

Section G consists of four measures of music. The first measure has a dotted quarter note followed by an eighth note. The second measure has a quarter note followed by an eighth note. The third measure has a dotted quarter note followed by an eighth note. The fourth measure has a quarter note followed by an eighth note. The section is marked *f*, *f*.

H 15 *into stand* **I**

Section H consists of two measures of whole rests. Section I consists of four measures of music. The first measure has a dotted quarter note followed by an eighth note. The second measure has a quarter note followed by an eighth note. The third measure has a dotted quarter note followed by an eighth note. The fourth measure has a quarter note followed by an eighth note. The section is marked *p*.

Section I continues with two more measures of music, each consisting of a dotted quarter note followed by an eighth note. The section is marked *p*.

J

Section J consists of four measures of music. The first measure has a dotted quarter note followed by an eighth note. The second measure has a quarter note followed by an eighth note. The third measure has a dotted quarter note followed by an eighth note. The fourth measure has a quarter note followed by an eighth note. The section is marked *mp*, *mp*.

2
pp *mp*

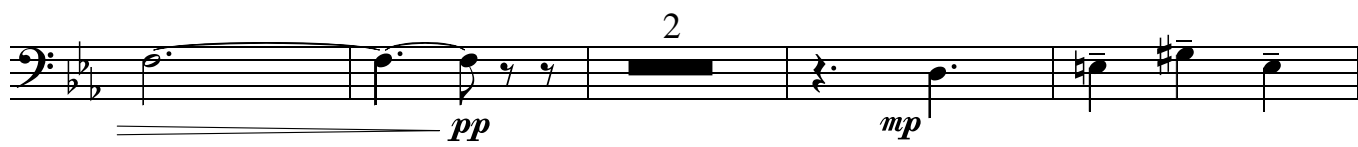

K

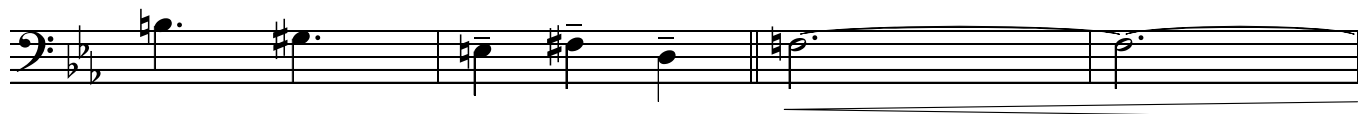

L

4

open

mf

fall

M

7

mp

N

2

mf *mf*

O fall

3

f

P 15 **Q** *mf*

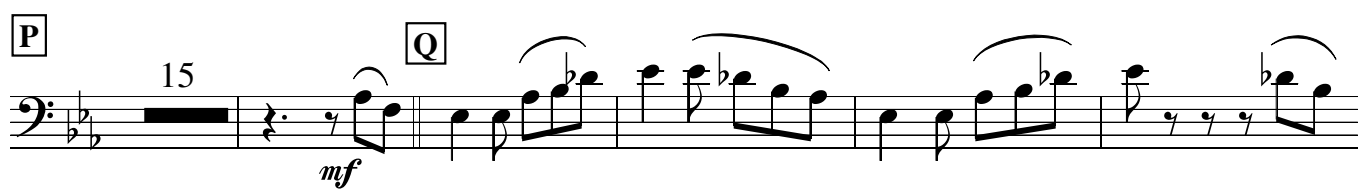

R

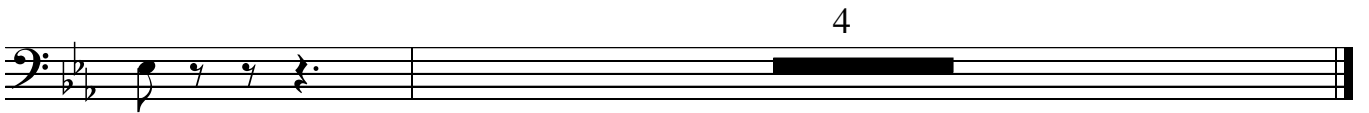
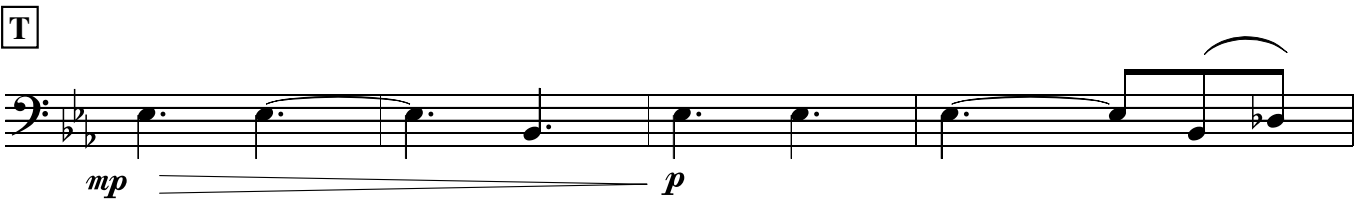
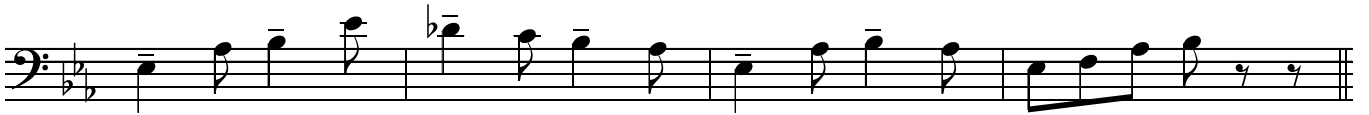

TEH DYSLECTIX HIRON PLYEAR

Paul Busby
straight 8s

Bass Trombone

$\text{♩} = 110$ drums 8 **A** *Tpts/Sxs* 8 **B** 8 **C**

mp

p

D

mp *mf* *mp* *mf*

E

mp *mf* *mp* *mf*

mp *mf* *mp* *mf*

F

mf

G *>* 3

mf *f*

H 15 *into stand* **I**

p

mp

J 2

mp *pp*

K

L

M

N

O fall

P

Q

R

S

T

Guitar

TEH DYSLECTIX HIRON PLYEAR

Paul Busby
straight 8s

♩. = 110

drums
8

tune
8

A

B

C

5

D

E

F

6

G

H

I E^Δ/_{G#}

E^bsus⁴

15 bars

Em¹¹ C[#]7sus⁴ Am¹¹

E^bm¹¹ Cm¹¹ B¹³⁺¹¹ B^b7sus⁴ B^b7+9+5

J B^bm⁹ E^b B^bm⁹ E^b E^bsus⁴ E^bsus⁴ C[#]7sus⁴ B^Δ+11

B^b7+9+5 **K** E^bsus⁴ **L** 8

4 bars

E^bsus⁴ **M** E^Δ/_{G#} C^Δ9/_E C[#]7sus⁴

8 bars

Am¹¹ Ebm¹¹ Cm¹¹ B⁹⁻⁵

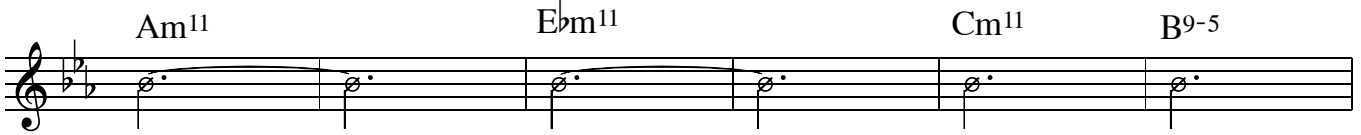

Bb^{7sus4} Bb⁷⁻⁹⁻⁵ [N] Ebsus⁴ C#^{7sus4} B^{Δ+11}

4 bars

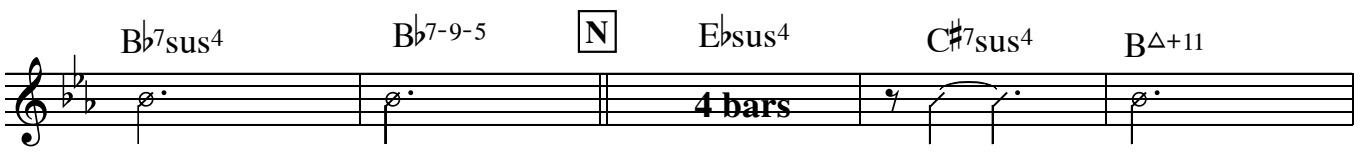

[O] fall 3

mf

[P] Ebsus⁴ 15 [Q] trombones 8 [R] *mf*

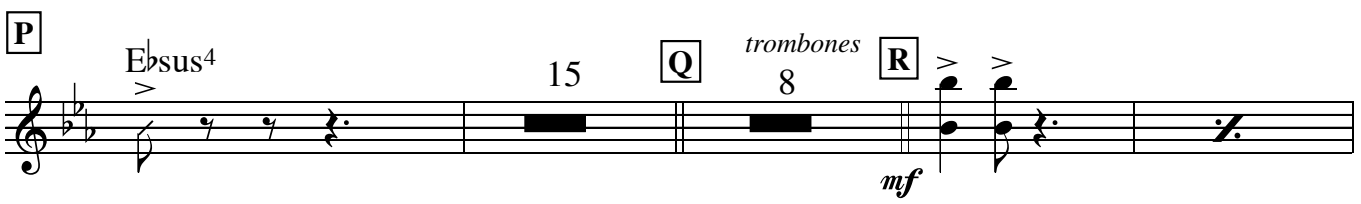

[S]

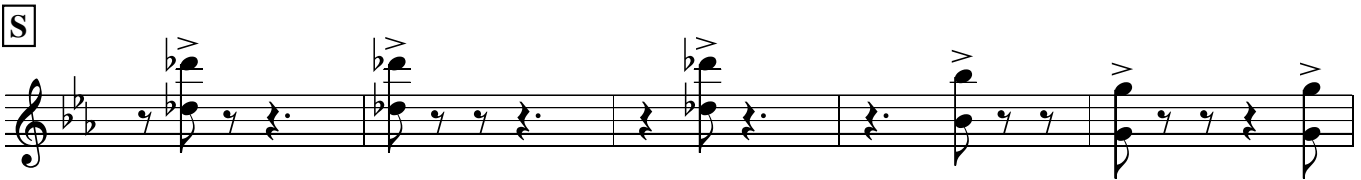

[T] 9

TEH DYSLECTIX HIRON PLYEAR

Piano

Paul Busby
straight 8s

drums 8 **A** 4 $E\flat sus4$

B $E\flat sus4$ *p* $E\flat 2$

mp

C $E\flat 2$ *mp*

D 2-feel Em^{11} *mp*

E $D\flat\Delta$ Am^{11} $E\flat m^{13}$

Cm^{11} B^{13+11} $B\flat 7sus4$ $B\flat 7-9-5$ **F** *mf*

G $E\flat sus4$ *f* *mf* *dim.*

H *Tenor solo* *sim 3-feel* $E\flat sus4$ **I** $E\Delta / G\sharp$ 2-feel Em^{11} *p*

$C\sharp 7sus4$ Am^{11} $E\flat m^{11}$ Cm^{11} B^{13+11} *mp*

$B\flat 7sus4$ $B\flat 7+9-5$ **J** $B\flat m^9 / E\flat$ $B\flat m^9 / E\flat$ $E\flat 7sus4$ $E\flat sus4$ **2 bars** *p*

C#7sus4 BΔ+11 Bb7-9+5

3-feel as before *Tpt solo*
K Ebsus4 **L** Ebsus4 tacet of gtr in band EΔ 2-feel
 Ebsus4 Ebsus4 G#

4 bars 8 bars 8 bars / / /

mf *mp*

CΔ9 / E C#7sus4 Am11

Ebm11 Cm11 B13+11 Bb7sus4 Bb7+9-5

3-feel as before

N Ebsus4 C#7sus4 BΔ+11 Bb7-9+5

4 bars *mf*

O Ebsus4 **P** Ebsus4 15 **Q** 4 Ebsus4 ^

4 bars *f* *mf* *mf*

R Ebsus4 ^

mf

Bbm7 / Eb

S ^ Eb

mf

Ebsus4 ^

T 8

pp

Bass

TEH DYSLECTIX HRON PLYEAR

Paul Busby
straight 8s

♩. = 110

drums
8

A

tune
3

B

C

D

E

F

G

H

broken-up 3-feel

Ebsus4

16 bars

i

2-feel

E/G#

Em7

C#7sus4

Am7

Ebm7

Cm7

B7-5

Bb7sus4 Bb7alt **J** Eb7sus4

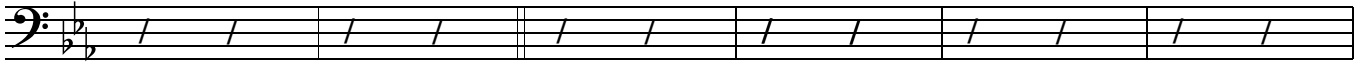

Db7sus4 BΔ+11 Bb7alt

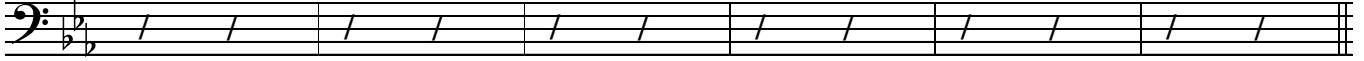

K 3-feel

Eb7sus4

L Eb7sus4

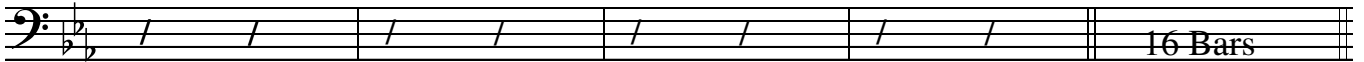

M 2-feel
E / G#

CΔ / E

C#7sus4

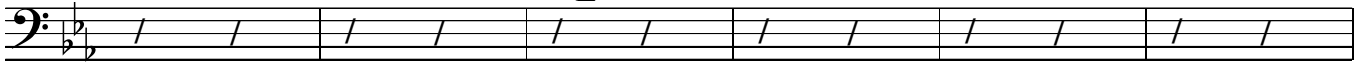

Am7

Ebm7

Cm7

B7-5

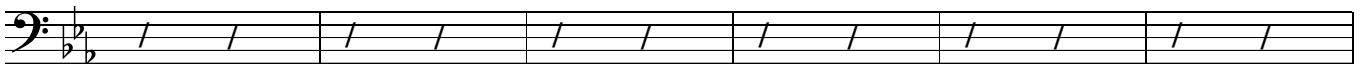

Bb7sus4

Bb7alt

3-feel

N Eb7sus4

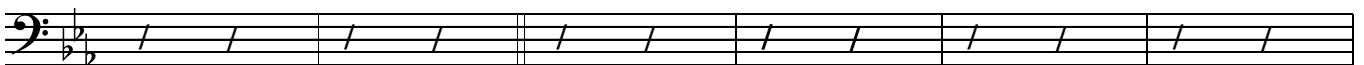

Db7sus4

BΔ+11

Bb7alt

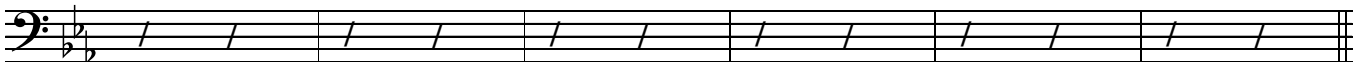

O Eb7sus4

P

15

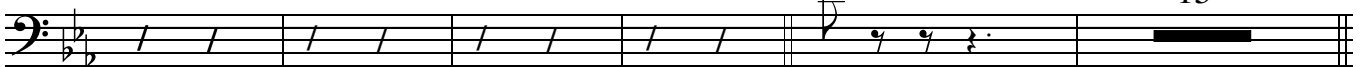

Q

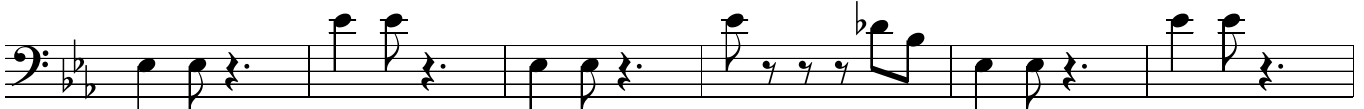

R

S

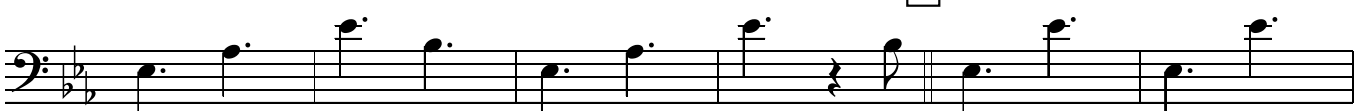

T

Drums *SOLO*
brushes

TEH DYSLECTIX HIRON PLYEAR

Paul Busby
straight 8s

♩ = 110

D 2-feel
elaborate on this

G > *change to sticks*

Eleventh musical staff in bass clef, 6/8 time signature. It features a slower feel. A section labeled **I** is marked with a box and includes the text *2-feel* and *back to 3-feel*. The dynamic is *p*. A section labeled **J** is marked with a box and includes the text *14 Bars* and *6 Bars*.

K **L** *Ens* *Tpt solo* **M** *2 feel* **N** *back to 3 feel*

4 bars 8 bars 8 bars 14 bars 4 bars

mf *mp* *mf*

O **P** *just you + Tpt fill out* **Q** *Tbns*

f 3 bars 16 bars *mf*

Tpts

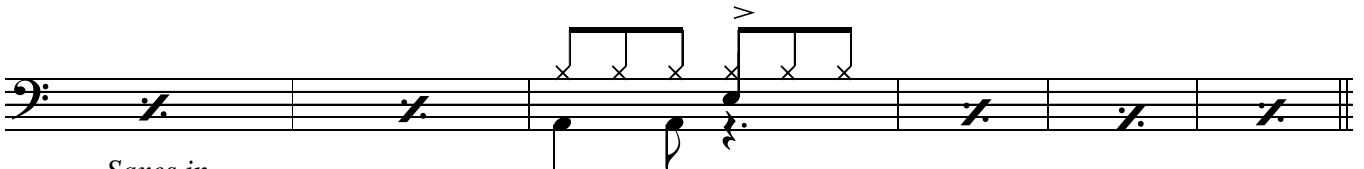
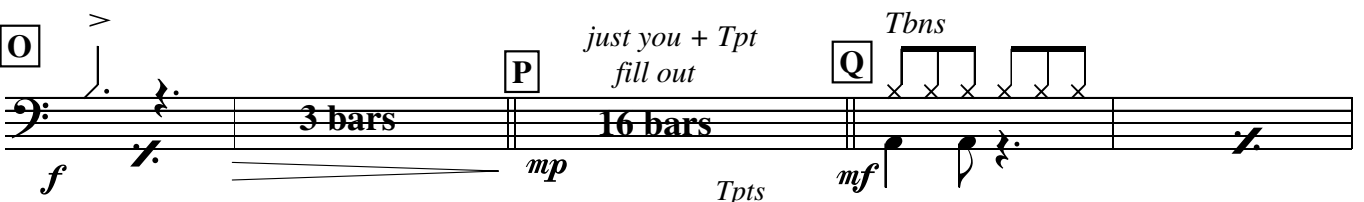

Saxes in

R *sim* **S**

mf 7 bars *mf*

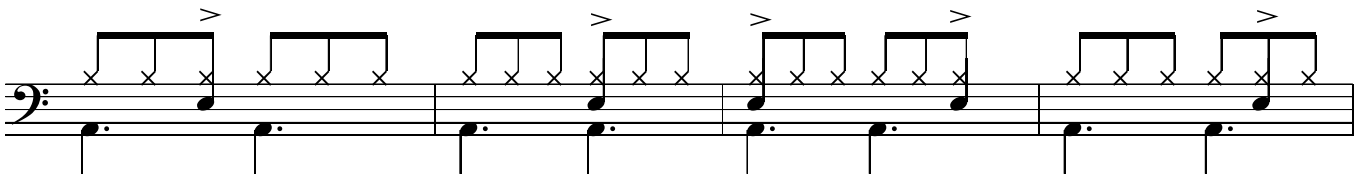
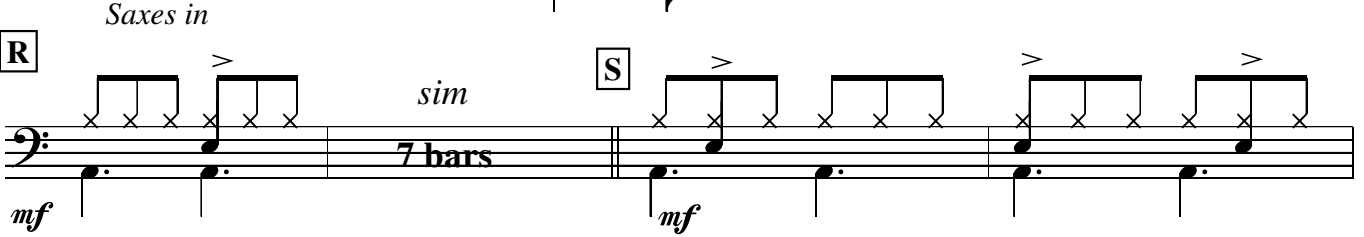

T

mp *p*

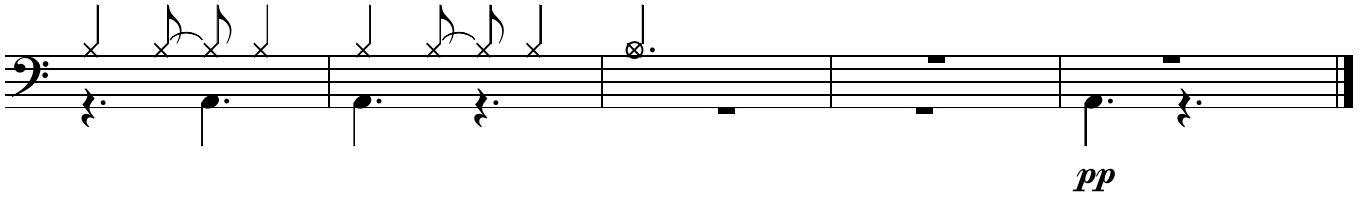
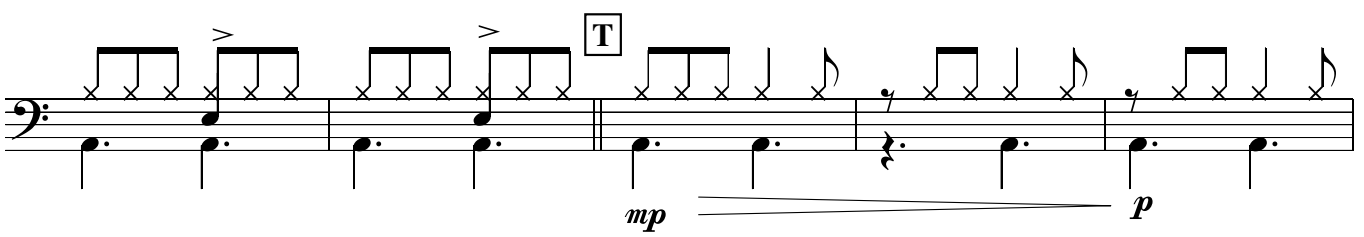

pp

TEH DYSLECTIX HIRON PLYEAR

Leadsheet

Paul Busby
straight 8s

drums - brushes

♩ = 110

p

A *Tpt1 & 2/Alt1*

p

add Tpt3

add Tpt4 & Alto2

mp

B

mp

Tbns 1,2,3

add Bari unis

mp

C

mp

D *Brass & Bari div*

mp *mf* *mp* *mf*

Saxes unis

p

E

mp *mf* *mp* *mf* *mp* *mf*

Tpts unis **F**

mp *mf < f* *mf < f* *f* *mf*

Sxs div *mf*

tr **G** *Tbns* *mf*

f *Pno/Gtr*

H **I** *Tbns1/2/Altos*

1st Tenor solo *p*

15 bars **1st Tenor solo continued**

Tbns3/4/Ten2/Bar *p*

J

Tbns div

Tbns div to single stave

K

Tpts/Sxs unis

L

add Tbns 8vb

Tpt 2 solo starts

Tbns div

Tpts div
mp

Tpts div

Tpts div

N *Tpt solo continues*

mf

Tbn div *Tpts/Altos* *mf* *Tenors*

O *Tpt solo continues* *Tbn unis* *mf* **P** *Piano/Gtr* **14 bars** *mf*

Q *Tpts div*

Tpts div **R** *Sxs unis* *mf*

T

