

1st Alto

DAVE

Paul Busby
straight 8s
play all whole notes long
except when shown

$\text{♩} = 160$

A *unis + Tpt*

4

mf

2

B

2

C *unis*

mf

2

D

mf

E *lead*

mp

6

mp *mf*

F

mf

G

14

H

pp

N *unis + tpt*
mp

O
mf

3
mf

P 4 **Q** 2
p

4
mf

R 4
f ff mp

5

2nd Alto

DAVE

♩ = 160

A 8

B

C *mf*

D *mf*

E 4

lead

2 *mp* *mf*

F *mf*

G 14 **H** *pp*

N

mp

O

mf

P

mf

P **Q**

p

P

mf

R

f ff mp

P

mp

Tenor

DAVE

♩ = 160

A 8

f *p* *mf*

B 4

mf

C

mf

D

mf

E 5

lead

mp

mp *mf*

F

mf

G solo

$C^{\Delta-5}$ $\frac{C}{Bb}$

(G major scale) (F major scale)

2 8 bars 4 bars

$A^{\Delta-5}$ $G^{\Delta-5}$ G^7sus4 $\frac{D^{\circ}}{G}$

(E major scale) (D major scale) (C major scale) (Fm melodic)

2 bars

H

$C^{\Delta-5}$ $\frac{C}{Bb}$ $A^{\Delta-5}$

(G major scale) (F major scale) (E major scale)

8 bars 4 bars 2 bars

G Δ -5
(D major scale)

G7sus4
(C major scale)

G7-9+5
(G7 alt)

Dave p.2
Tenor

I E \flat Δ -5
(B \flat major scale)

C Δ
(G major scale)

A \flat Δ -5
(E \flat major scale)

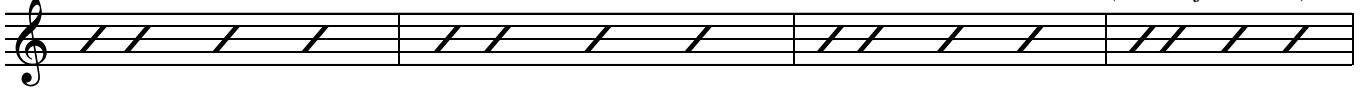

F7sus4
(B \flat major scale)

D \flat Δ +11
(A \flat major scale)

B \flat 7sus4
(E \flat major scale)

D \emptyset /
G
(E \flat major scale)

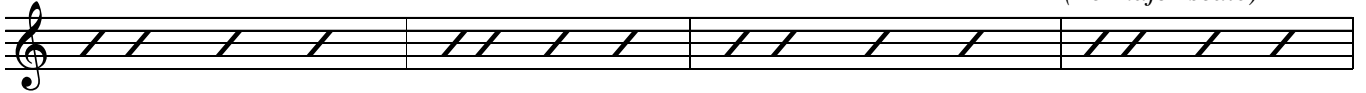

E \flat Δ /
G
(B \flat major scale)

G7-9-5
G7alt

E \flat Δ /
G
(B \flat major scale)

E \emptyset /
G
(F major scale)

G7-9-5
G7alt

J C D/
C
(G major scale)

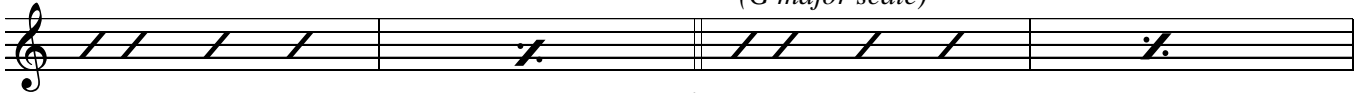

C D/
C C D \flat /
C
(A \flat major scale)

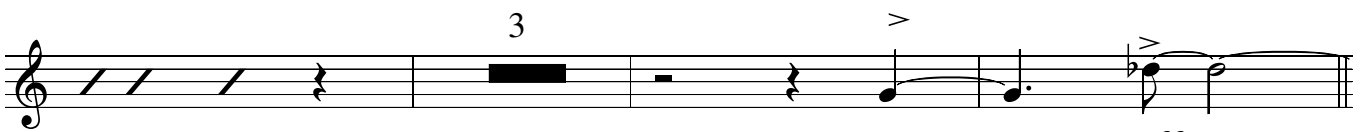
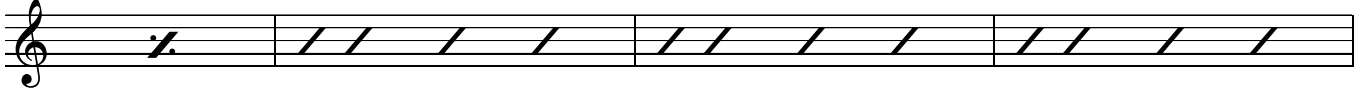

K solo as is

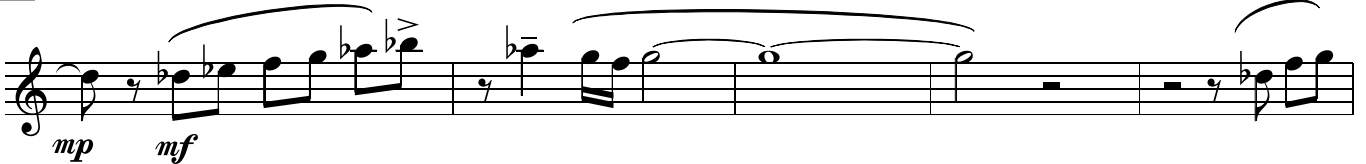

L sax soli

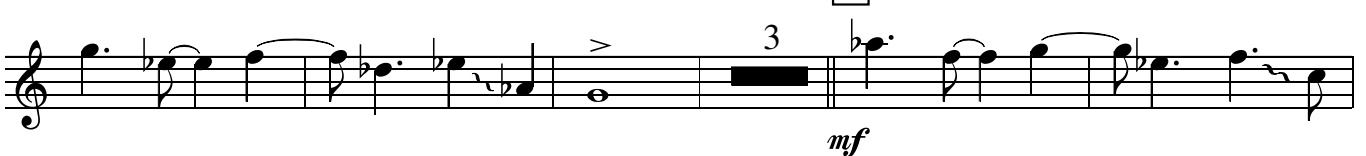

Soprano

DAVE

Paul Busby
straight 8s
play all whole notes long
except when shown

♩ = 160

A 4 2

mf

B 3

C *unis* 2

mf

D

mf

E 2 *lead*

mp

4

mp *mf*

F

mf

G 14 **H**

pp

M

N

O

P

Q

R

DAVE

1st Trumpet

♩ = 160

Staff 4: Continues the melodic line.

2nd Trumpet

DAVE

Paul Busby
straight 8s
play all whole notes
long
except when shown

♩ = 160

A 2 *lead* *mf*

B *lead* *mf*

C 4 *unis* *mf*

D *mf*

E 11 2 4 2 4

F *mf* 2 4

G 2 **H** 16 **I** 16 *p*

J 5 5 *pp* *mf* *f* *f*

K *ff* *mp* 6

3rd Trumpet

DAVE

Paul Busby
straight 8s
play all whole notes long
except when shown

♩ = 160

A

lead

B

4 *mf* 6 *mf*

C

unis

3 *mf*

D

mf

E

F

11 2 *mf*

2

G

H

I

16 16 *p*

6 **J** 4

p *f* *f*

K

6 *ff* *mp* *mf* 4

4th Trumpet

DAVE

Paul Busby
straight 8s
play all whole notes long
except when shown

♩ = 160

A

4

f *p* *mf*

lead

B

2

4

mf *mf*

C

8

D

mf

mf

E

11

F

2

mf

mf

G

2

H

16

I

16

p

p

J

6

4

p *f*

K

6

f *ff* *mp*

DAVE

Paul Busby
straight 8s

1st Trombone

$\text{♩} = 160$

A 8 **B** 4

f *p* *mf*

mf *mf*

C

D

E

mp

unis

mp *mf*

F

mp *mf*

G 16 **H**

pp

(still cup)

mf

P to open

4

Q

p

mp

mf

f

ff

R

mf

8

p

2nd Trombone

DAVE

$\text{♩} = 160$

A 8 **B** 6

f *p* *mf*

C

mf

D

E

mp

unis

mp

mf *mp*

F

mf

G 16 **H**

pp

I

p

6

J

p

f

K

ff *mp*

2

mf

mf

f

L

2

f

f

f

f

(still cup)

mp

M

4

N

to cup
10

4

O

2

mf

6

(still cup)

to open

mf *p* *mp* *mf* *f* *ff* *mf* *p*

P **Q** **R**

4 8

3rd Trombone

DAVE

$\text{♩} = 160$

A 8 **B** 6

f *p* *mf*

C

mf *mf*

D

E

mp

unis

mp

mf *mp*

F

mf

G 16 **H**

mf *pp*

2/4

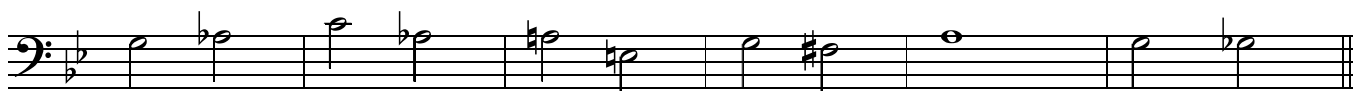

I

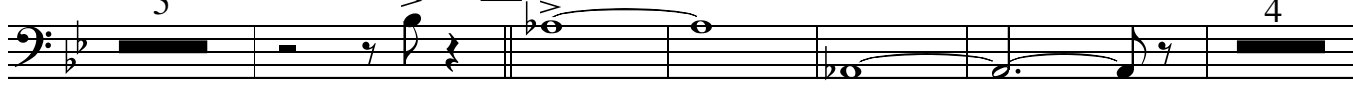
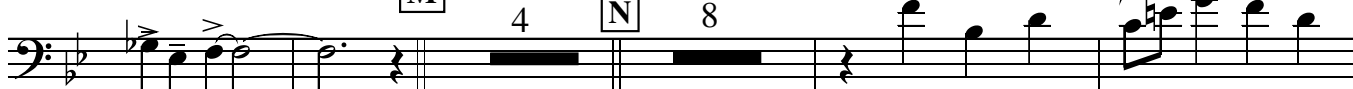
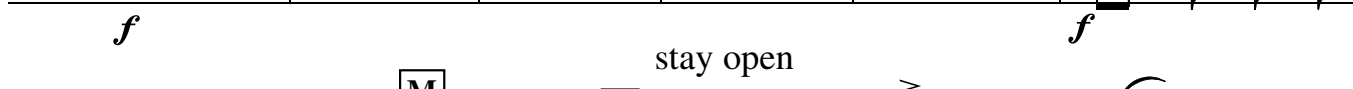
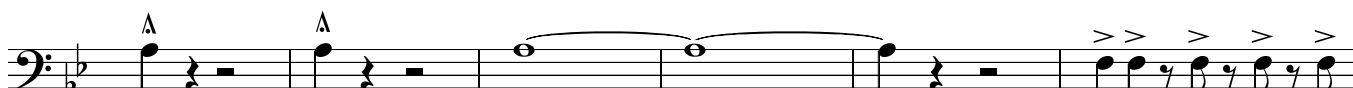
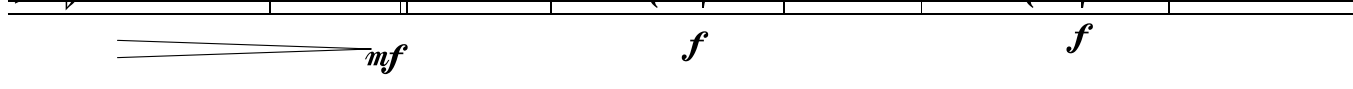
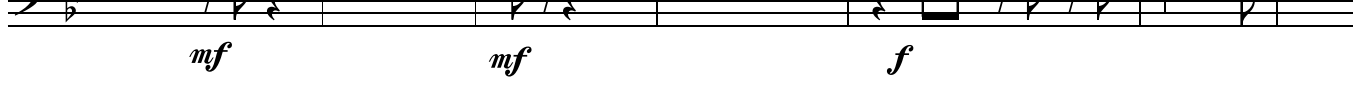
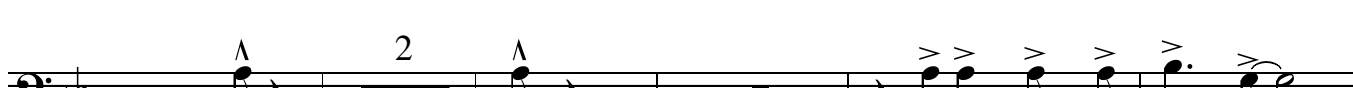
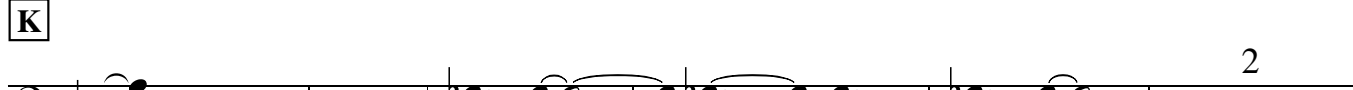
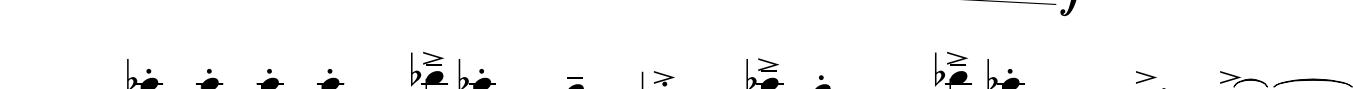

mf *p*

mp

mf *f*

ff *mf*

p

Bass Trombone

DAVE

♩ = 160

A 8 **B** 6

f *p* *mf*

C

mf

D

mp

E

mp

mf *mp*

F

mf

G

mf

14 **H**

pp

I

J

K

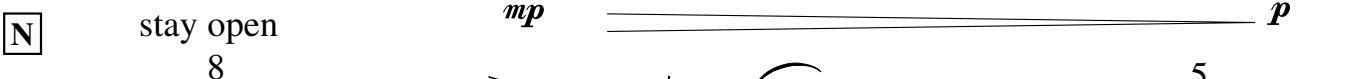
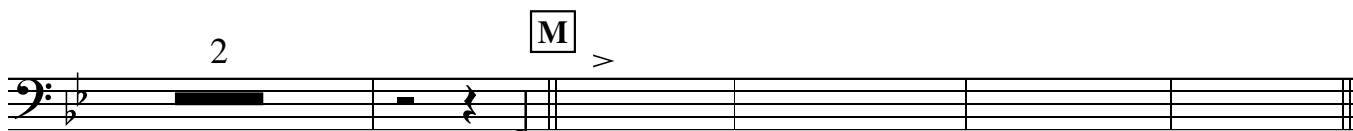
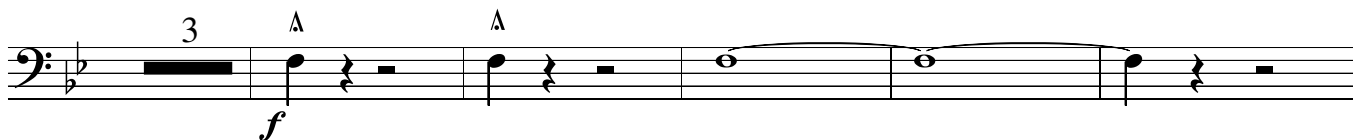
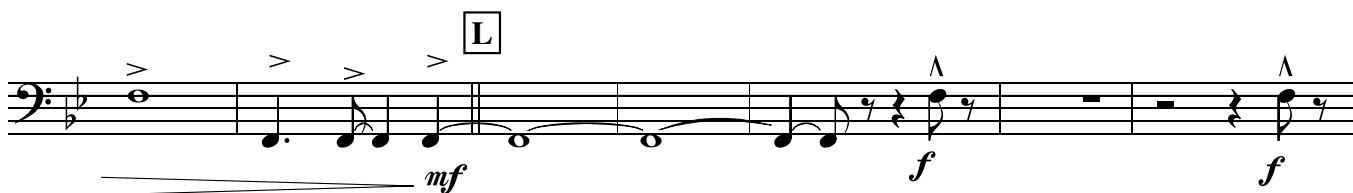
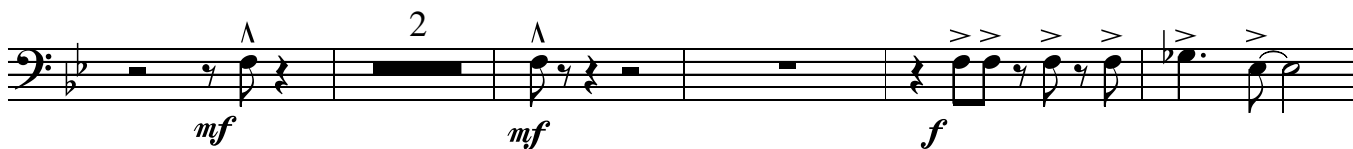

DAVE

Guitar

♩ = 160

f **mf** **mp** **p** **mp**

A B \flat Δ C/B \flat B \flat Δ

B \flat Δ ⁹ C/B \flat B \flat Δ C/B \flat B \flat Δ C/B \flat B \flat Δ

B B \flat /A \flat A \flat Δ G Δ Am⁷/G G Δ Am⁷/D G Δ

F Δ Cm⁷/F C \emptyset /F **C** B \flat Δ C/B \flat B \flat Δ Cm⁷/F B \flat Δ C/B \flat

B \flat Δ C/B \flat B \flat Δ C/B \flat B \flat Δ

D B \flat /A \flat A \flat Δ B \flat /A \flat A \flat Δ B \flat /E \flat B \flat /A \flat A \flat Δ B \flat /E \flat B \flat /A \flat A \flat Δ G Δ Am⁷/G

G Δ Am⁷/D G Δ F Δ Cm⁷/F F7-9-5 **E** D \flat Δ -5

B \flat Δ ⁹ G \flat Δ -5 B \flat m⁷/E \flat B Δ -5 A \flat ⁷sus⁴

C \emptyset /F F7-9 D \flat Δ /F F7-9-5 D \flat Δ /F D \flat Δ -5 D \emptyset /F

F F7-9-5 B \flat Δ /F C/B \flat B \flat Δ C⁷/F B \flat Δ C/B \flat

B \flat Δ C/B \flat B \flat Δ B Δ /B \flat

2/4 4/4

G 14 **H**

pp optional octaves

I

$\frac{D\flat\Delta}{F}$ $F7-9-5$ $\frac{D\flat\Delta}{F}$ $D\emptyset^{add B\flat}$

$F7-9-5$ **J** $B\flat\Delta$ 3 $\frac{B}{B\flat}$

cue: tenor

K 5 **L** 16

M

N

O

R

Note - in slash chords, you can ignore the bass note if you play high up

Piano

DAVE

♩ = 160

Staff 1 (Bass): f mf mp p mf σ **A** C/Bb $Bb\Delta$
tacet 7 bars if Guitar in band

Staff 2 (Guitar): $Bb\Delta9$ C/Bb $Bb\Delta$ C/Bb $Bb\Delta$ C/Bb $Bb\Delta$

Staff 3 (Guitar): **B** Bb/Ab $Ab\Delta$ $G\Delta$ $Am7/G$ $G\Delta$ $Am7/D$ $G\Delta$
tacet 8 bars if Guitar in band

Staff 4 (Guitar): $F\Delta$ $Cm7/F$ $C\sigma/F$ **C** play octaves below mf

Staff 5 (Melody): mf

Staff 6 (Melody): **D**

Staff 7 (Melody): **E** $D\Delta-5$ mp

Staff 8 (Guitar): $Bb\Delta9$ $G\Delta-5$ $Bbm7/Eb$ $B\Delta-5$ $Ab7sus4$

Staff 9 (Guitar): $C\sigma/F$ $F7-9$ $D\Delta/F$ $F7-9-5$ $D\Delta/F$ $D\Delta-5/F$ $D\sigma/F$ mf

Staff 10 (Guitar): $F7-9-5$ **F** $Bb\Delta/F$ C/Bb $Bb\Delta$ $C7/F$ $Bb\Delta$ C/Bb mp

Staff 11 (Guitar): $Bb\Delta$ C/Bb $Bb\Delta$ $B\Delta/Bb$ mf

sparsely

basically B \flat Δ (#4)
play chords within
B \flat Lydian (F maj scale)

B \flat /
A \flat (E \flat maj scale)

G Δ (#4)
(D maj scale)

Dave p.2
Piano

G **8 bars** **4 bars** **2 bars**

F Δ (#4) (C maj scale) F7sus4 C \emptyset /F **H** B \flat Δ (#4) (F major scale) B \flat /
A \flat (E \flat maj scale)

G Δ (#4) (D maj scale) F Δ (#4) (C maj scale) F7sus4 F7-9+5 **I** D \flat Δ -5

B \flat Δ 9 G \flat Δ -5 E \flat 7sus4 B Δ +11 A \flat 7sus4 C \emptyset /F

D \flat Δ /F F7-9-5 D \flat Δ /F D \emptyset add B \flat /F F7-9-5

J B \flat Δ C/B \flat B \flat Δ C/B \flat B \flat Δ B/B \flat

f

K *p*

2 \wedge 7 **L** *mp* *mf*

12 **M** *mp*

N *mp* 4

mp 4

O

mf 4

mf 4

P

4 **Q** 4 *mp*

2 *mf* 2 *f*

R

mf *mp*

p red.

4

Bass

DAVE

Paul Busby
straight 8s

♩ = 160

A

B

C

D

E

F

broken-up feel

G Bb Lydian (F maj scale)

H

Ab Lydian (Eb maj scale)

G Lydian (D maj scale)

F Lydian
(C maj scale)

F7sus4 ^{Cø}/_F

solo
Bb Lydian (F maj scale)

Dave
Bass p.3

2

4 bars

solo
Bb Lydian (F maj scale)

O

2

4 bars

solo
Ab Mixolydian (Eb maj scale)

4 bars

P

F Locrian (Gb maj scale)

Q

4 bars

4 bars

4 bars

R

4 bars

4 bars

4 bars

Drums

DAVE

Paul Busby
straight 8s

♩ = 160 *Ensemble*

A

f *p* *mf*

B

mf

C

mf

D

mf

E *bridge*

mp

E *bridge*

mp

E *bridge*

mp

F

mf

G *Tenor solo*
broken-up feel
play 16

mp

H *Tbns/Sxs in*
sim
play 16

I *Tpts in*
broken-up half-tempo feel
play 14

J *as at G*
play 6

Tbns *Brass* *Ens* Dave p.2 Drums

K *Tenor* *Tbns* *Tenor*

f *p* *tacet*

Brass *Sxs* *Tenor*

mf *tacet*

Brass *Sxs* *Brass* *Sxs*

f *mf* **L**

Brass *Sxs* *Brass* *Sxs* *Tpts* *Brass*

mp

M *Pno/Gtr*

mp

N *Tune* *Bass solo*

mp

Tune

Bass solo

Tune **O**

mf

Bass solo

mp

♩ = 160

DAVE

Paul Busby
straight 8s

Leadsheet *Ensemble div*

A *Tpt3/Alto1*

Tpt4/Alto1

B *Tpt2/Alto1*

Tpt2/3/Sop/Alt1

C *mf*

Tpt1/Alto1

Alto2/Ten/Bar unis

Tpt1/2/Sop
Tpt3/4/Alt1 Sop

D

mf *Tbns div*
Alto2/Ten/Bar unis

Tpts 1/2 lead

Others harmony

E

Alto 1

Soprano

Alto 2

mp

Tbns div

mp

Tenor

Saxes div

mp

Tbns unis

mp

F

mf *Tpts unis*

mf *Tbns div*

mf *Saxes div*

mf

mp

Tbns 1/2/3

G

Saxes div

Tenor solo

14 more bars

p

Tbns 3/4/Pno/Bass

mf

H

Tbns div

pp Tenor solo continued

Sxs div

pp

I

Tpts unis

p

Tenor solo continued

p

Tpts div

pp

Saxes div

p

J

Tbns 3/4

p

Tbns div

p

Tenor solo continued

Tpts

p *f* *f*

Tenor solo ends *tr* *Tbns div*

Sxs unis *f*

Brass div

f *tr* *Sxs div*

K

Tbns/Bari div

mp Tenor solo as is *p* Tenor

mp *mf*

Ens div

mf *mp* Tenor

Tbns div *Ens div*

mf *f*

L

Brass div

mf *f* *Saxes* *Sxs with Bari*

Bari/B.Tbn/Pno/Bass *mf*

Brass div

f

Brass div Brass div Tpts

f *f* *f*

Brass div

M

mp Pno/Gtr

Bari/B.Tbn/Pno/Bass *mp* 8vb

N

Alto1/Tpt3

p *mp*

Sop/Alto1/Tpt1/2 in cup *mp*

Ten/Bari/Tbn3/4

Bass solo

mp

Sop/Tpt1/2/Tbn1/2 in cup

O Sop/Alt1/Tpt3

P

Q

R

Tbns div

mf

mp *other Saxes*

Bari 8vb *mf* *mp* *p*

p *Piano - pedal down*

pp

Tbns 15vb *p*