

♩ = 130 A
1st Alto

AD LIB FOR IDLIB

Paul Busby
straight 8s

M

N

O

solo w. other sxs
anything - wild

AD LIB FOR IDLIB

♩ = 130 A
2nd Alto

M

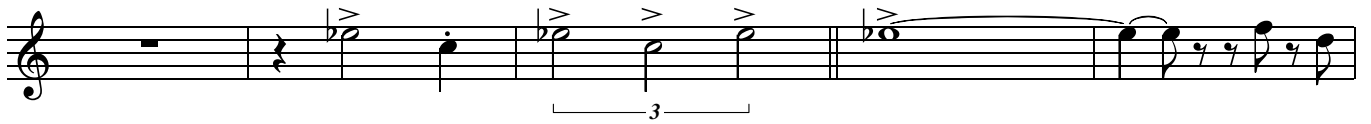

N

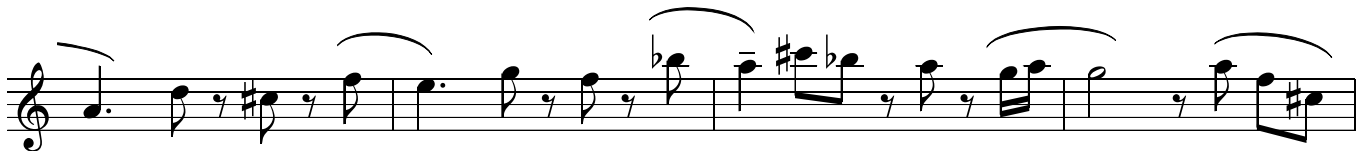
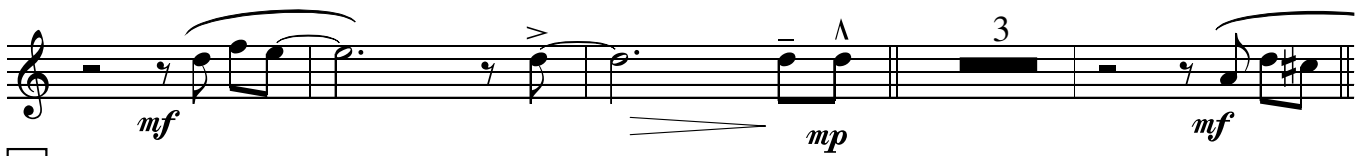

P

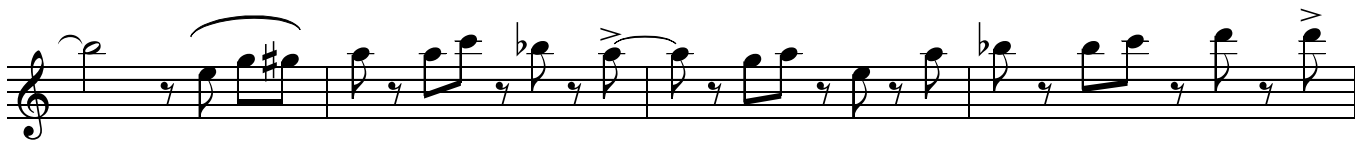
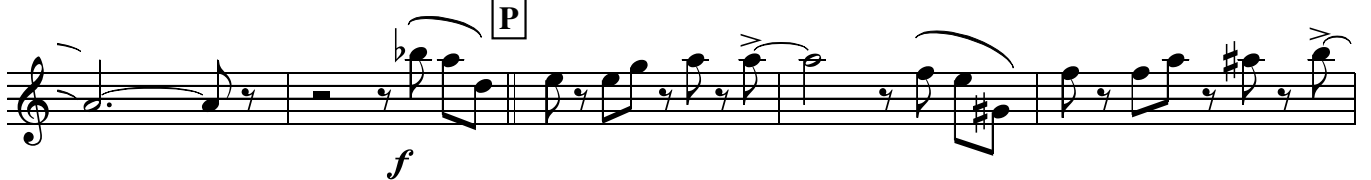

solo w. other sxs
anything - wild

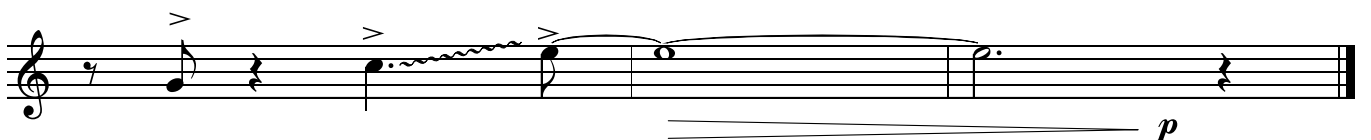
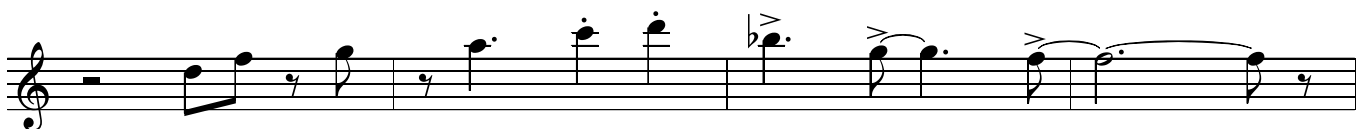

AD LIB FOR IDLIB

♩ = 130 A
1st Tenor

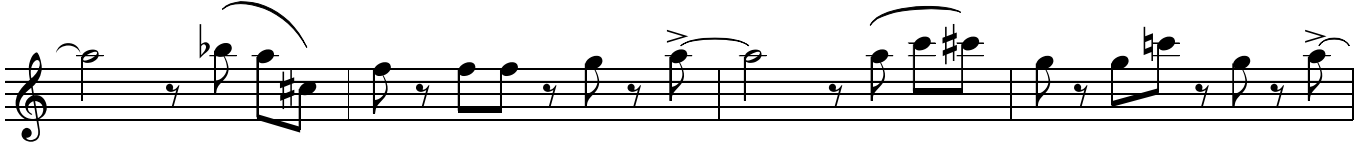
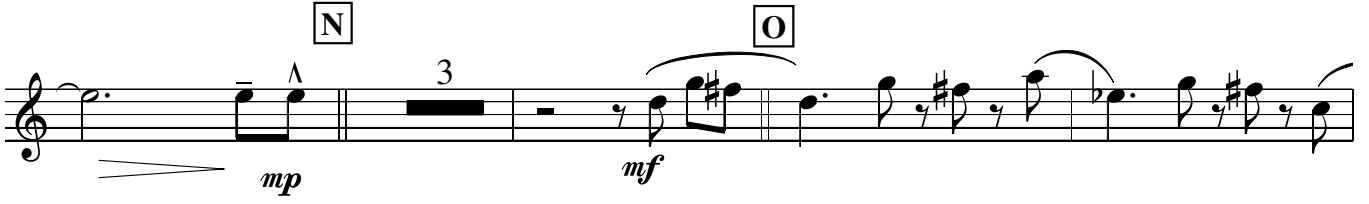
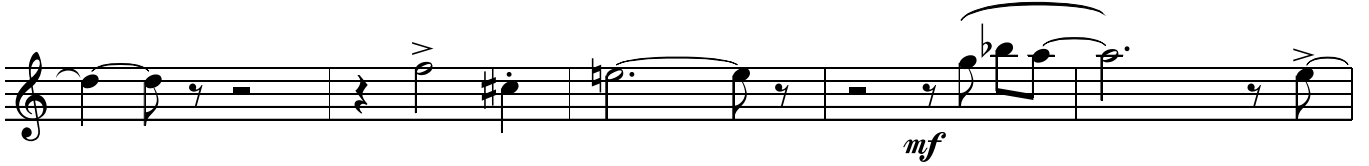
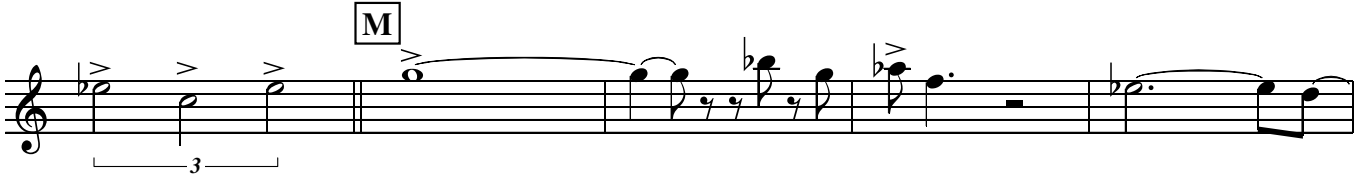
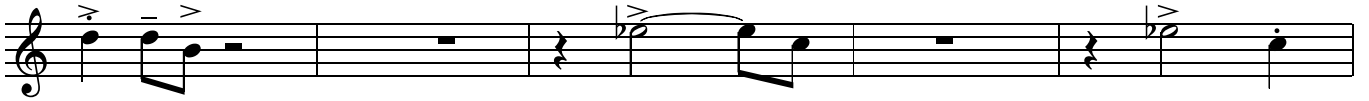

solo w. other sxs
anything - wild

AD LIB FOR IDLIB

♩ = 130 A
2nd Tenor

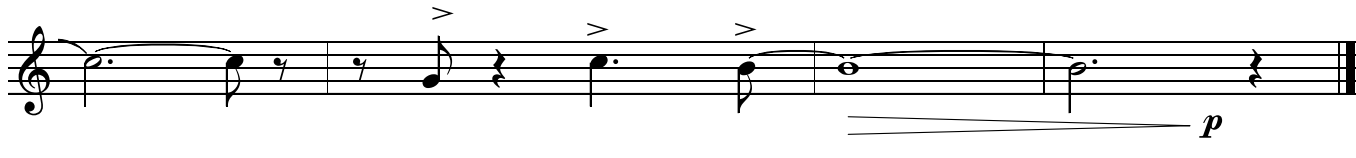
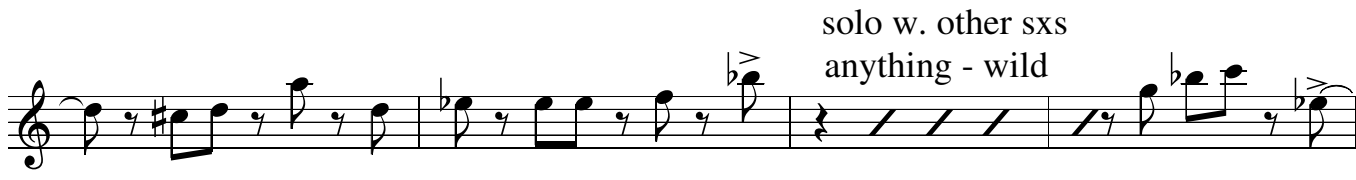
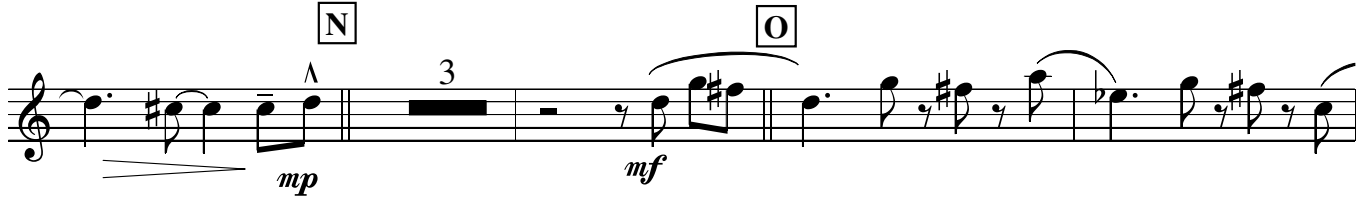
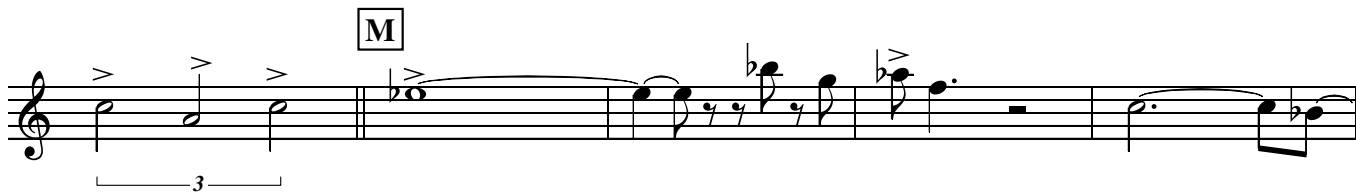
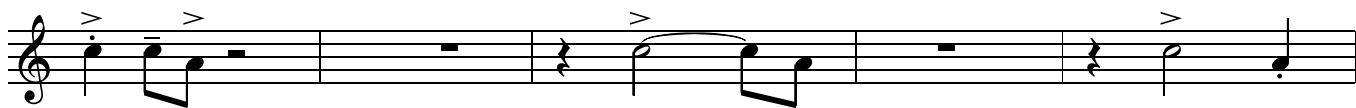

♩ = 130 **A**

AD LIB FOR IDLIB

Paul Busby
straight 8s

Baritone

B

other Sxs in 13

C

D

G

other Sxs in 8

H

AD LIB FOR IDLIB

Paul Busby
straight 8s

$\text{♩} = 130$ **A**
1st Trumpet

8 **B** 14

C 13 **D**

E 8 **F** 8 **G** 8 **H** Sxs in 8

Δ Δ Δ

2 **I**

f

2 **J** 10 mf cresc.

f cresc. ff

K

ff *f* *mf*

L 9 **M**

f

f

mf

N 4 **O** 13

mp *f*

P

solo with other Trumpets
anything - wild

f 3

AD LIB FOR IDLIB

Paul Busby
straight 8s

♩ = 130 **A**
2nd Trumpet

8 **B** 14

f *mf*

C 13 **D**

f *mf*

E 8 **F** 8 **G** 8 **H** *Sxs in* 8

mf Δ Δ Δ

2 **I** *mf*

f

2 **J** 10 *mf cresc.*

f cresc. *ff*

K

ff *f* *mf*

f **L** 9 **M**

f

mf

mp **N** 4 **O** 13 *f*

P

solo with other Trumpets
anything - wild

f 3

AD LIB FOR IDLIB

Paul Busby
straight 8s

♩ = 130 **A**
3rd Trumpet

8 **B** 14

f *mf*

C 13 **D**

f

E 8 **F** 8 **G** 8 *Sxs in* 8 **H**

mf Δ Δ Δ

2 **I** *mf*

f

2

J *mp* 3

mf cresc.

K

L

9

M

N

O

4

13

P

solo with other Trumpets
anything - wild

3

AD LIB FOR IDLIB

Paul Busby
straight 8s

$\text{♩} = 130$ **A**
4th Trumpet

solo with other Trumpets
anything - wild

♩ = 130 **A**

AD LIB FOR IDLIB

Paul Busby
straight 8s

1st Trombone

8 **B** 14

f *mf*

C

mf

mf

D

f

f

f

E 8 **F** 8 **G** 8 **H**

mf

mf

I

mf

mf

f

2 **J**

mp

mp *cresc.*

mf cresc.

f cresc.

K

ff *ff*

f *mf* *mp*

L 9 **M**

f

mf *mp*

N 4

mf *mp*

O

♩ = 130 **A**

AD LIB FOR IDLIB

Paul Busby
straight 8s

2nd Trombone

8 **B** 14

f *mf*

C

mf

mf

D

f

f

f

E

F

G

H

8 8 8 *Sxs in* 8 *mf*

mf

mf

I

mf

mf

mf

2 J

mp

mp *cresc.*

mf cresc.

f cresc.

K

ff *ff*

f *mf* *mp*

L 9 M

f

f

N 4

mf *mp*

♩ = 130 **A**

AD LIB FOR IDLIB

Paul Busby
straight 8s

3rd Trombone

8 **B** 14

C

D

E solo C major,
but can use notes Bb, Db, Ab too **F**
or oriental scale - see bottom next page

G

Sxs in

H

Brass in

I

Am⁷

C

Db major scale

Am⁷

4

G^bΔ+11

J

7

0

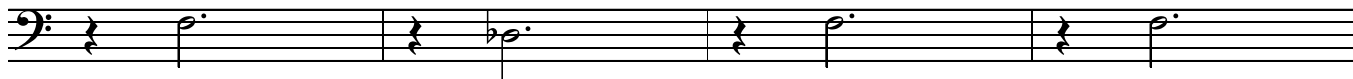
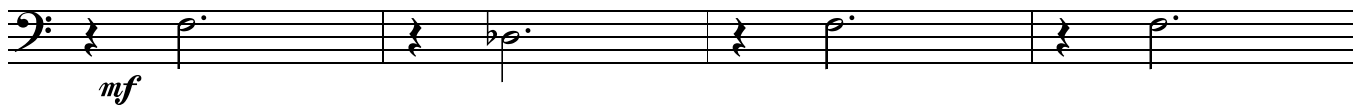

P

3

oriental scale: C Db E F G Ab B C

♩ = 130 [A]

AD LIB FOR IDLIB

Paul Busby
straight 8s

Bass Trombone

8 [B] 14

f *mf*

[C]

mf

mf

[D]

f

f

f

[E] 8 [F] 8 [G] 8 [H] *Sxs in* *mf*

mf

mf

[I]

mf

f

f

0

P

AD LIB FOR IDLIB

Paul Busby
straight 8s

♩ = 130 **A**

Guitar

8 **B** 14

f *mf*

C 13 **D**

f

E basically Csus4 and $\frac{G\emptyset}{C}$ **F** **G** Sxs in **H** Brass in

8 bars 8 bars sim 8 bars sim 7 bars sim

I

mf

J 16 **K**

ff *f*

mf *mp*

L 9 **M**

f

Ab9sus4 D \emptyset G7-9+5 Csus4 G \emptyset

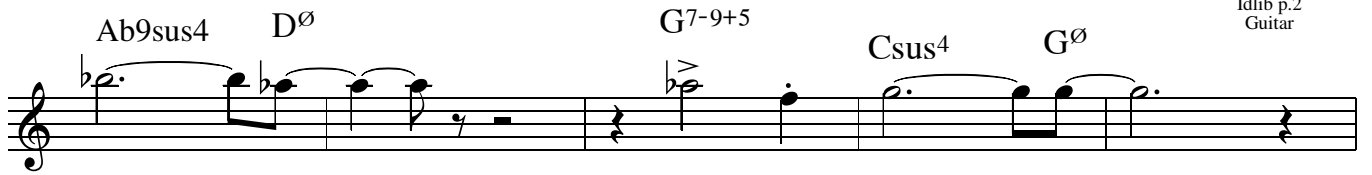

N 4 O 13

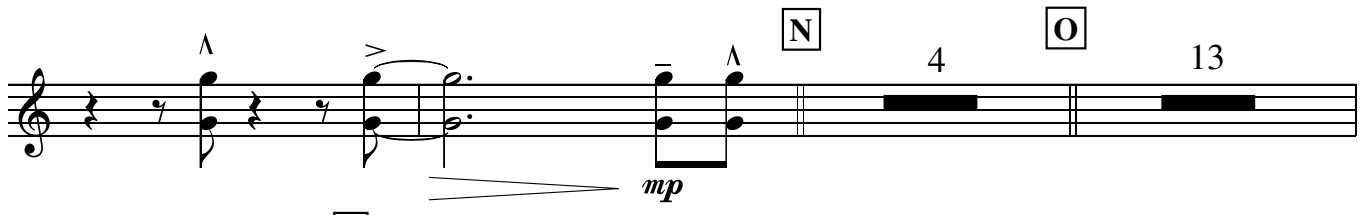

P

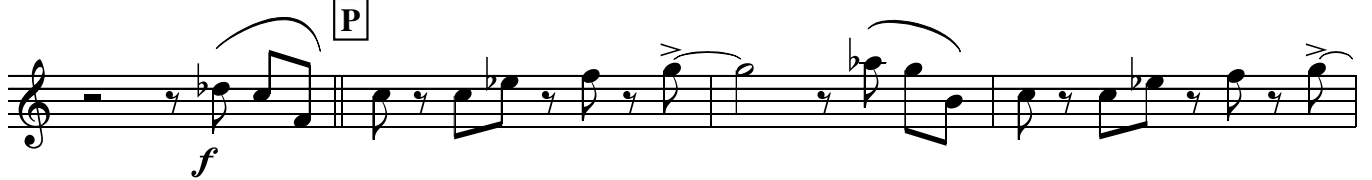

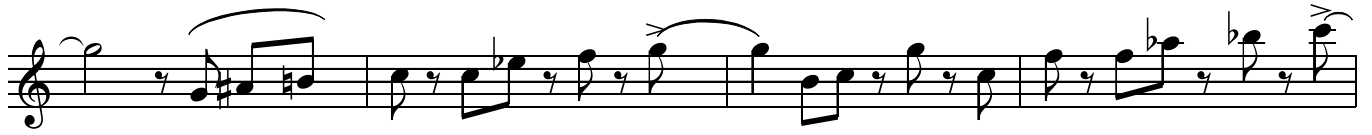

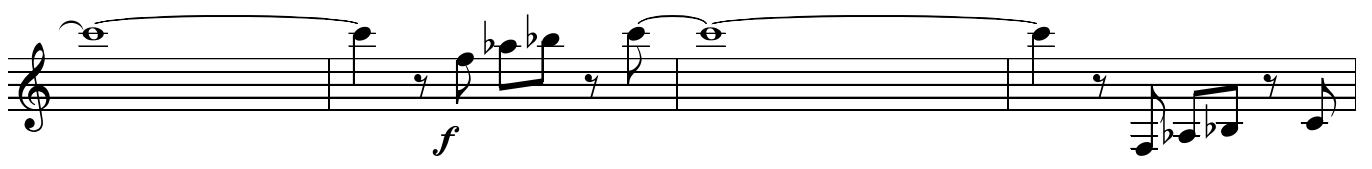

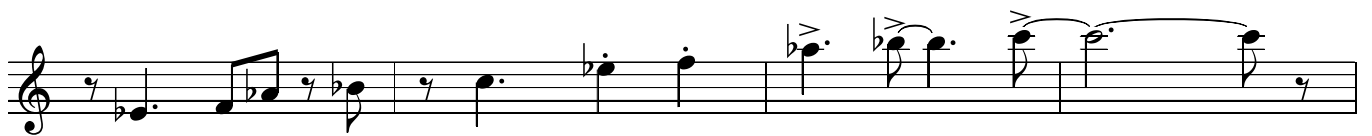

3

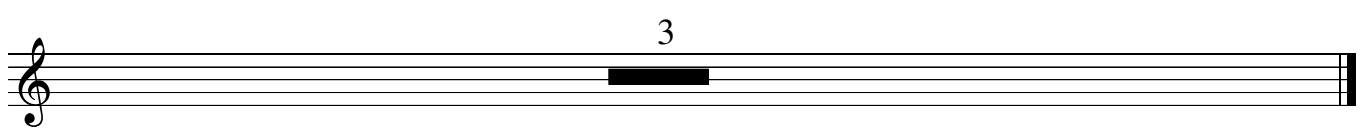

AD LIB FOR IDLIB

Paul Busby
straight 8s

A
♩ = 130
Piano

horns

2

mf octaves below

B Saxes in

C Tbns in

D
P

f

to Coda ⊕

E *Tbn solo*
basically Csus4 or $G\emptyset$
tacet if Gtr in band
mp 8 bars

F *play* 8 bars sim
mp

G *Saxes in* 8 bars sim
mf

H *Brass in* 7 bars sim
mf

E7

I
f octaves below

I

(with Bass and in octaves)
mp

J 4

start of ascending line
cresc. 8

mf cresc. 11

f 16

K

L

M

N

DS al Coda

CODA

octaves above

AD LIB FOR IDLIB

Paul Busby
straight 8s

A

♩ = 130
Bass

horns

2

B

Saxes in

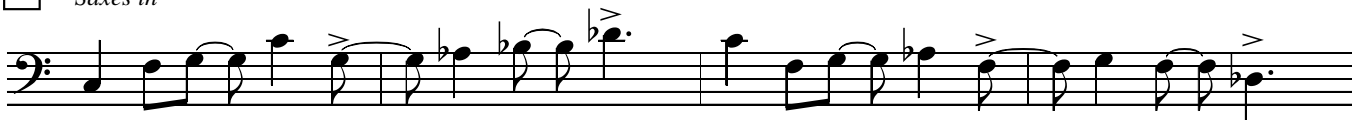

C *Tbns in*
(almost same as B)

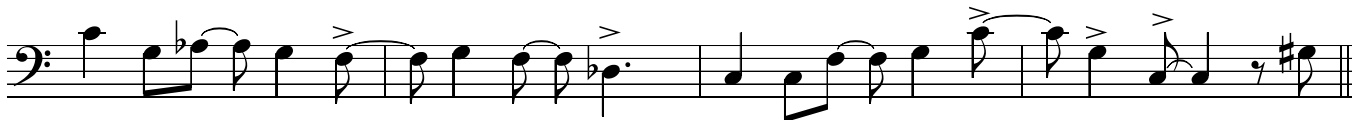

D

C
E

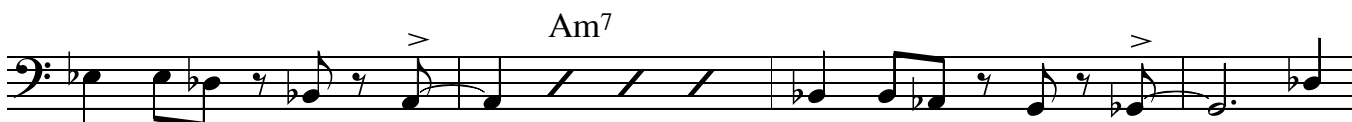

E *Tbn solo*
basically Csus4 or $\frac{G\emptyset}{C}$ or wtf

8 bars

F *Pno in, if out at E* **G** *Saxes in* **H** *Brass in* **E7**

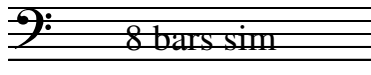

8 bars sim

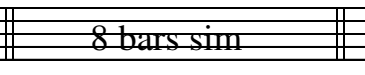

8 bars sim

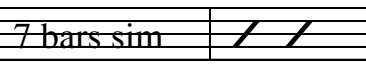

7 bars sim

I $\frac{C}{E}$

Am⁷

Am⁷

J (with Pno)

> 4

> 8

> 11

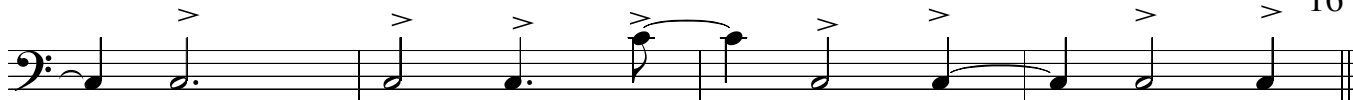

> 16

K

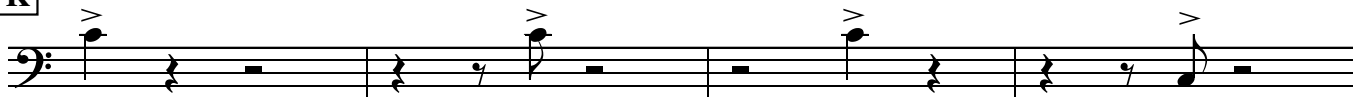

L

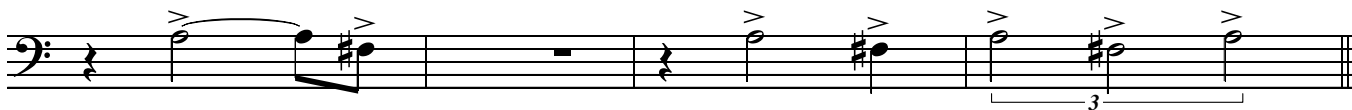

M

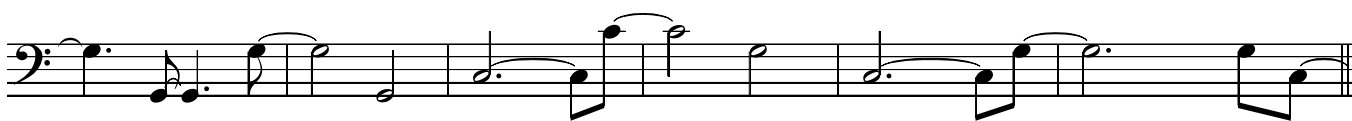
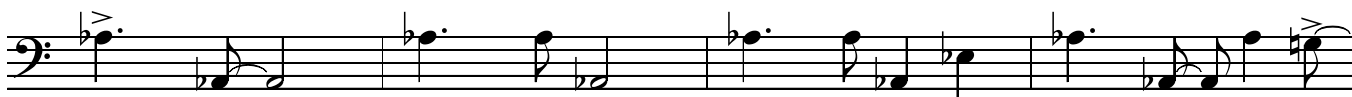

N

O

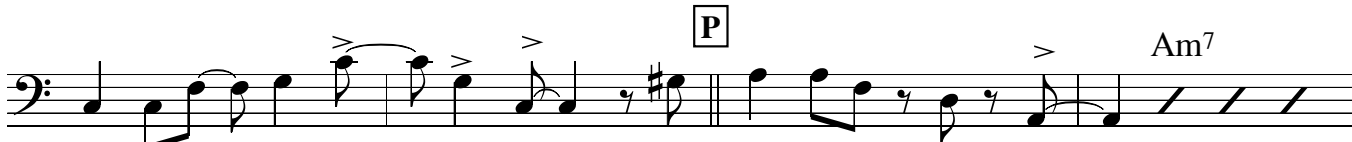
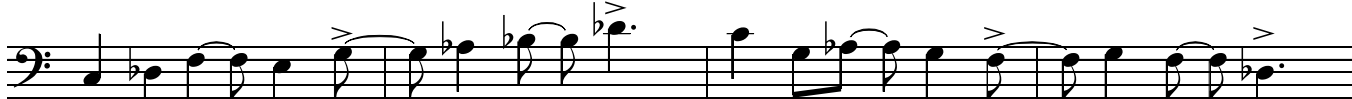
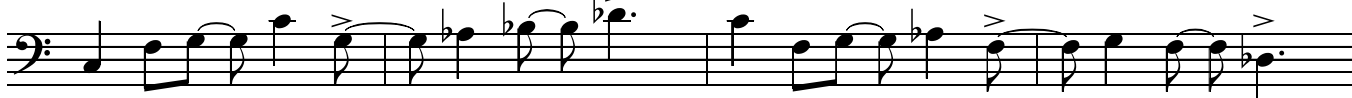

bar rest over page

AD LIB FOR IDLIB

Paul Busby
straight 8s

♩ = 130 **A** different cymbals

Drums

Drums part, measures 1-4. Includes dynamic markings *f* and *mf*.

B Saxes in

C Tbn solo

Saxes and Tbn solo part, measures 5-8. Includes dynamic markings *mp* and *mf*.

1st x *mp*
2nd x *mf*

Saxes and Tbn solo part, measures 9-12. Includes first ending bracket.

Saxes and Tbn solo part, measures 13-16. Includes dynamic marking *f*.

Saxes and Tbn solo part, measures 17-20. Includes dynamic marking *f*.

D Tpts in

Tpts and Tbn solo part, measures 21-24. Includes dynamic marking *f*.

E Tbn solo

F

Tbn solo part, measures 25-28. Includes dynamic marking *f*.

G Saxes in

H Tpts

Tbn solo

Tpts

Tbn solo

Saxes, Tpts, and Tbn solo part, measures 29-32. Includes dynamic marking *f*.

I cymbals as before

Tbn solo

Cymbals and Tbn solo part, measures 33-36. Includes dynamic markings *mf* and *f*.

Tbn

Idlib p.2
Drums

busy but don't drown out Tbn

J

Ensemble

K

Sxs

L

M

N

O

Tbns in

mf

P

f

carry on with cymbals

Sxs

p

AD LIB FOR IDLIB

A *Sxs div* *unis*
f *mf*
Brass div *Piano/Bass*
mf octaves below

B *Sxs unis*
mf

C
O
§

mf *Tbns div*

Pno/Bass as at B

f *Tpts*

unis **D** *Sxs div* *unis*

div *unis* *div* *unis*

to Coda ⊕
p.6

div *unis*

tr **E** **F** **G** *Altos/Tens unis*

Tbn 3 solo
8 bars
No Pno if Gtr in band

Tbn 3 solo cont'd
8 bars
add Pno

mp
Tbn 3 solo cont'd

H *all Sxs unis*

mf
Tbn 3 solo cont'd

mf Tbps div

Tpts div

I

mf Brass div

mf Tbn 3 fill

Tbn 3 fill

f Tbn 3 fill

f

J

K Sxs unis

L Sxs div

Two empty musical staves, one for the upper voice and one for the lower voice, with a brace on the left side.

M

Sxs unis

Sxs div

Sxs unis

Sxs div > 8va

N

Sxs unis

Pno/Bass
mp octaves below

mf

DS al Coda
page 2

CODA

all Sxs solo - wild

all Tpts solo - wild

Tbns/Tens/Bar unis

add Alt 2

add Tpts3,4 add Tpt 2

Ens unis

Ens div

Saxes div

Bass

p
