

1st Alto
straight 8s

♩ = 55

JERRY

Paul Busby

A 4

p *mp*

B much faster ♩ = 160

7

C *mp*

D *p* *mf*

E *f*

f

slow fall

3

ff

F

mf

f

G

f

ff

ff

solo

H

I

C *C* *E \flat 13+11*

ff

16 bars

F \sharp 13+11 *E \flat 9* *B7sus4* *G7alt*

ff

E7alt *C \sharp 7alt*

ff

J *C7sus4* *C* **K** *D7-5* *E \flat 7-5*

ff

4 Bars 4 Bars

E7-5 *F13* *F \sharp 13* *G13* *G7+9*

ff

4 Bars

L *G7+9*

ff

G7+9

Jerry p.3
1st Alto

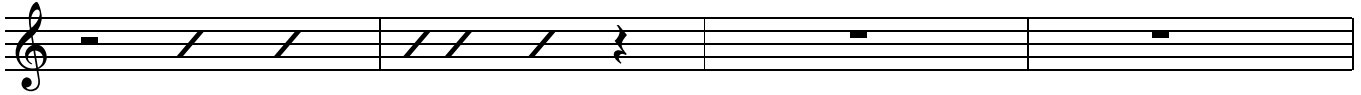

M optional tacet for first 8 bars

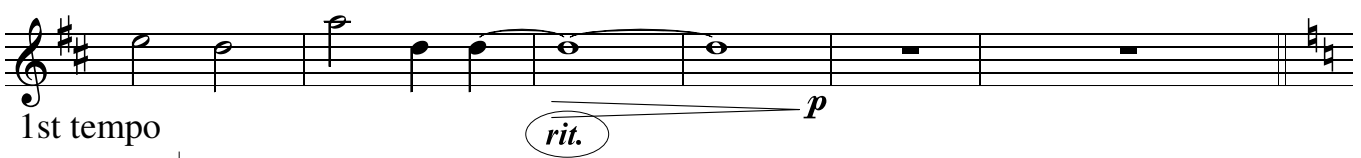

1st tempo
straight 8s ♩ = 55

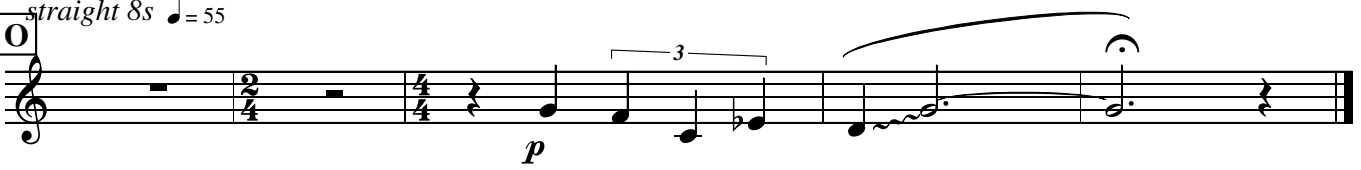

2nd Alto

JERRY

Paul Busby

straight 8s ♩ = 55

swing

A 4

p *mp*

B much faster ♩ = 160 7

p

C

mp

p

p

D

p

p *mf*

E

mp *f*

f

f

slow fall

ff 3

F

mf

f

G

f

f

ff

H 16 **I** 3

mp *p*

4 **J** 3 **J** 8

mp

K

11 **L**

mf

mf

mf

M

f

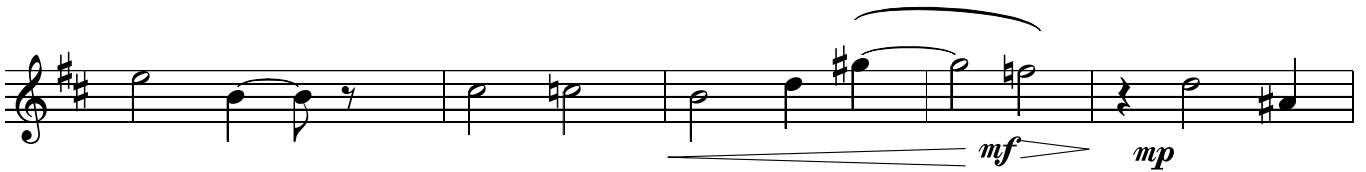
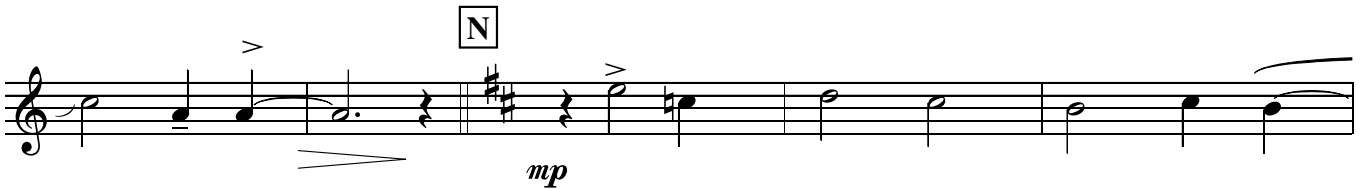
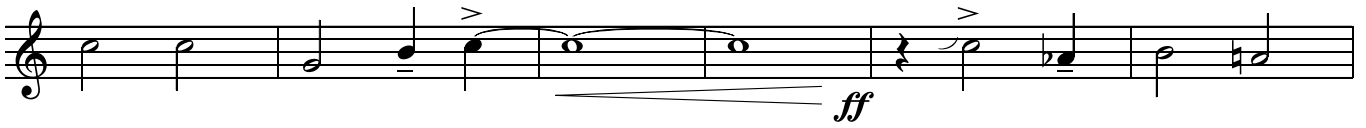
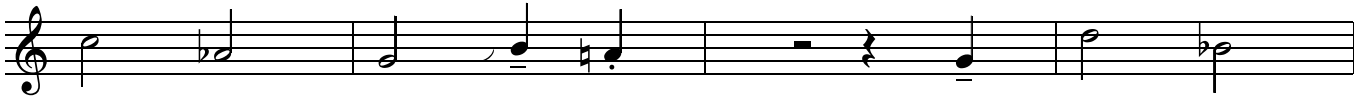

1st tempo ♩ = 55

rit.

O *straight 8s*

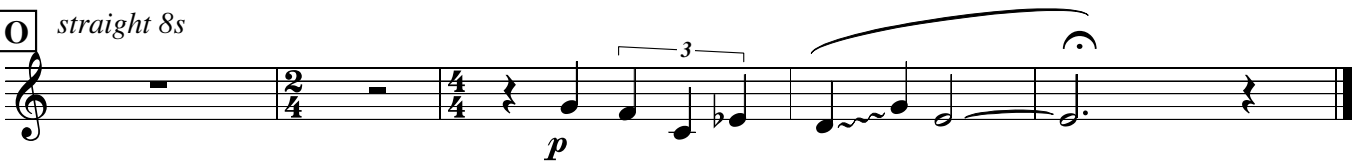

1st Tenor
straight 8s ♩ = 55

JERRY

Paul Busby

swing

A 4 *p* *mp*

B *much faster* ♩ = 160 7 *p*

C *mp*

D *p*

p *mf*

mp *f* **E**

f

slow fall *ff* 3

F

mf *f*

G

f *ff*

H 16 **I** 3

mp *p*

4 **J** 7

mp *mp*

K

mf

3 **L**

mf

mf

M

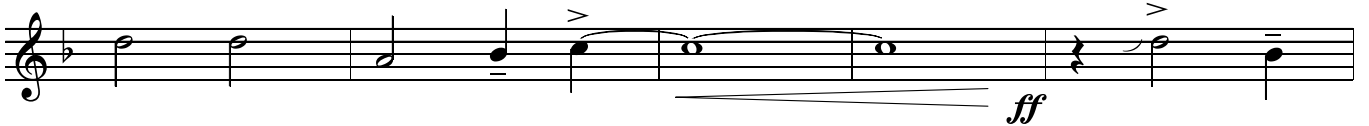
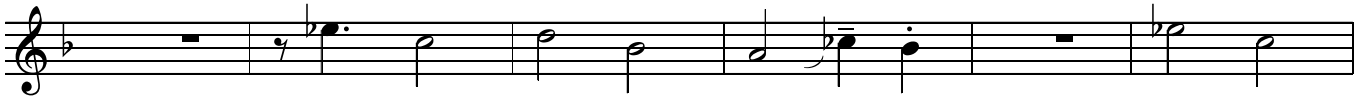

N

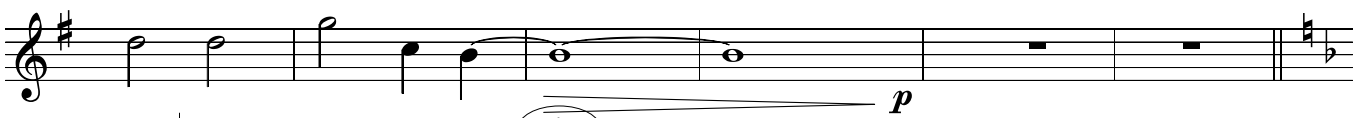

1st tempo ♩ = 55

rit.

O straight 8s

2nd Tenor

JERRY

Paul Busby

straight 8s ♩ = 55

swing

A

4

p *mp*

B

much faster ♩ = 160

7

p

C

mp

D

p

p *mf*

E

mp *f*

f

slow fall

3

ff

F

mf

f

G

f

ff

H 16 **I** 3

mp

p

4 **J** 3 7

mp

mp

K

mf

L

mf

mf

M

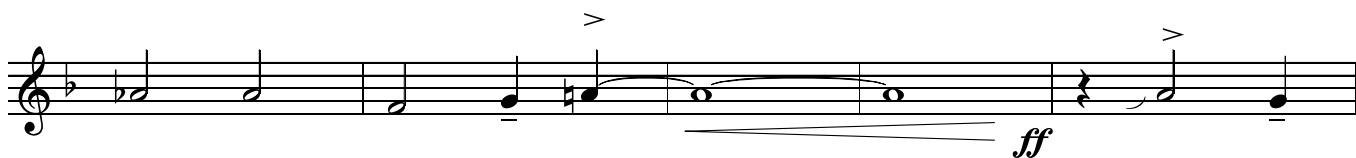

N

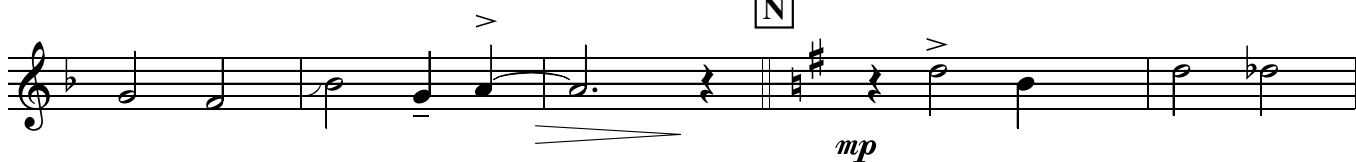

1st tempo ♩ = 55

rit.

O straight 8s

Baritone
straight 8s ♩ = 55

JERRY

Paul Busby

A 4 *swing*
p *mp*

B *much faster* ♩ = 160
p 7

C 7
mf

D
p *p* *mf*

E
mp *f*

F
mf *ff* *f* *mf*

M

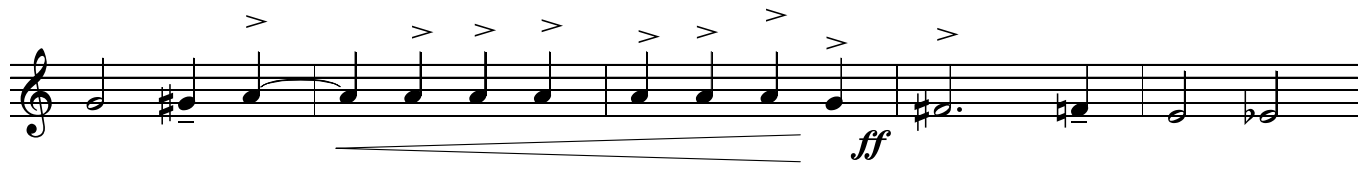

N

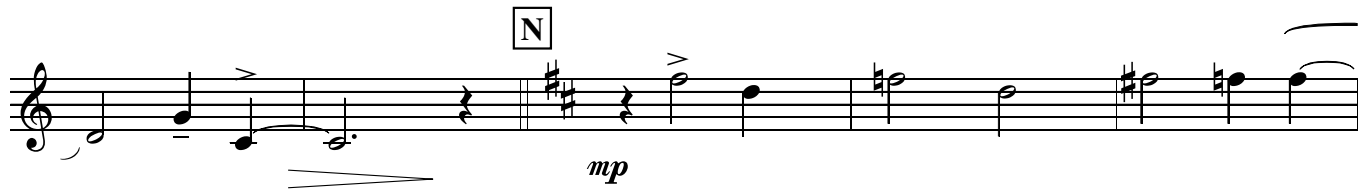

1st tempo ♩ = 55

O straight 8s

1st Trumpet
straight 8s

JERRY

Paul Busby

$\text{♩} = 55$

A

mp

swing

B *faster* $\text{♩} = 160$

p

C 15

p

D

mf

E

mp *f*

slow fall

ff *mf*

F

G

f *f*

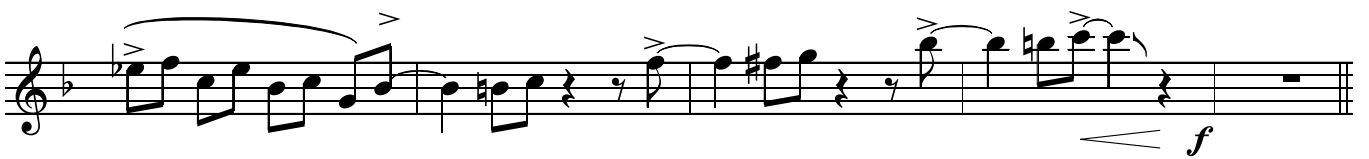
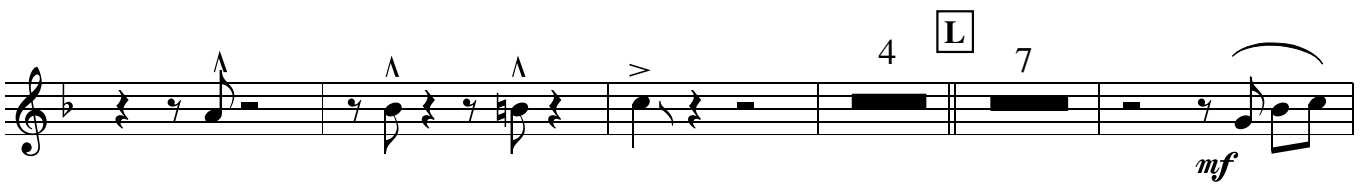
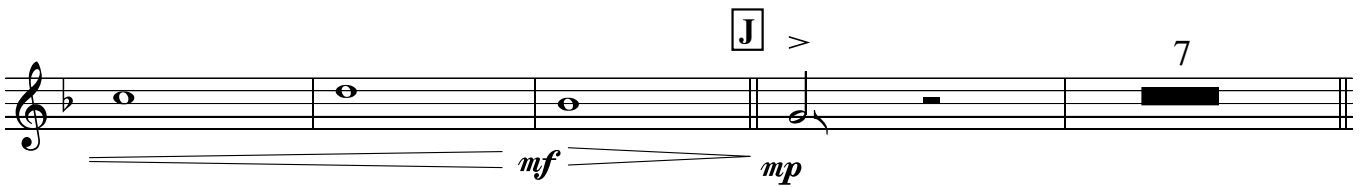
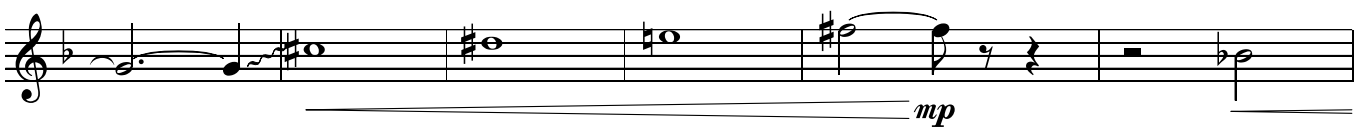
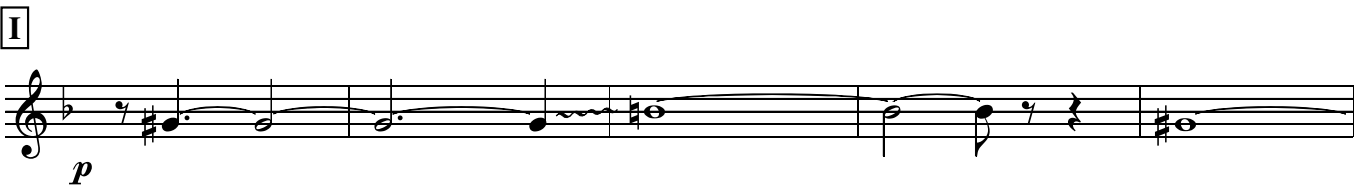

1st tempo ♩ = 55
straight 8s

2nd Trumpet
straight 8s

JERRY

Paul Busby

$\bullet = 55$

A

mp

swing

B *faster* $\bullet = 160$

p

C 15

p

D

mf

E

mp *f*

slow fall

ff *mf*

F

G

f *f*

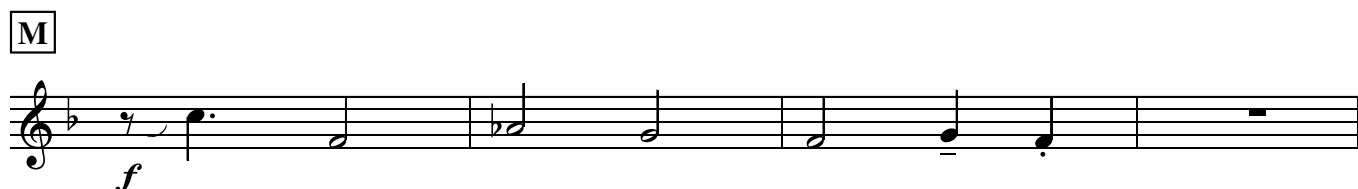
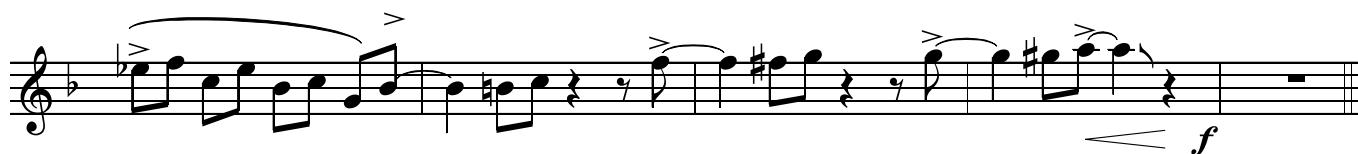
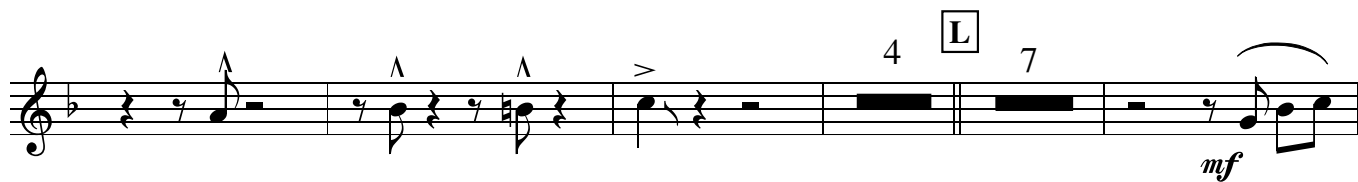
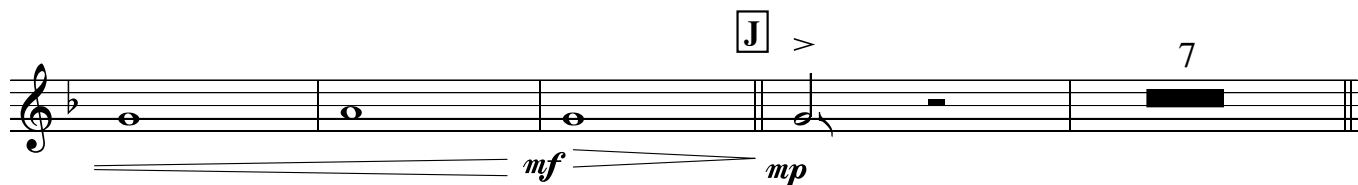
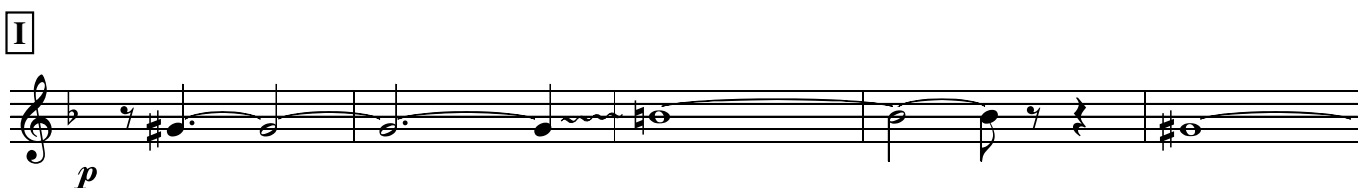

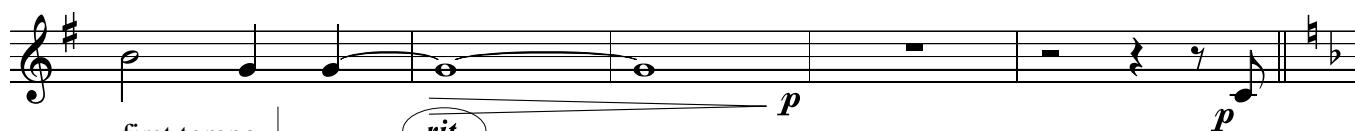
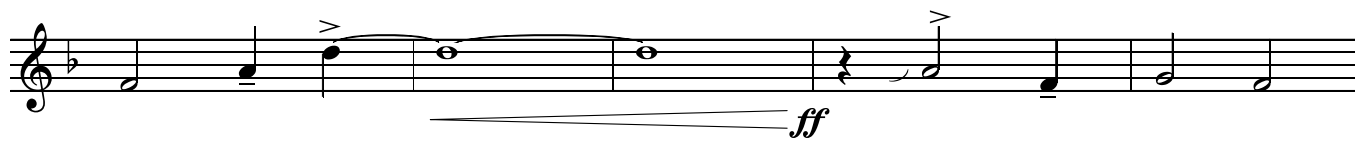

first tempo ♩ = 55
straight 8s

rit.

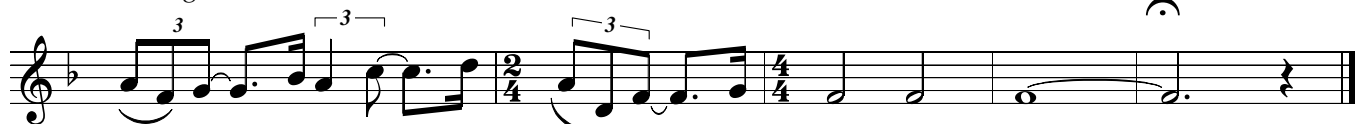

3rd Trumpet
straight 8s ♩ = 55

JERRY

Paul Busby

A *mp*

swing

B *faster* ♩ = 160 *p*

C *p*

D *p*

E *mf mp f*

slow fall

ff mf

F

G *f f*

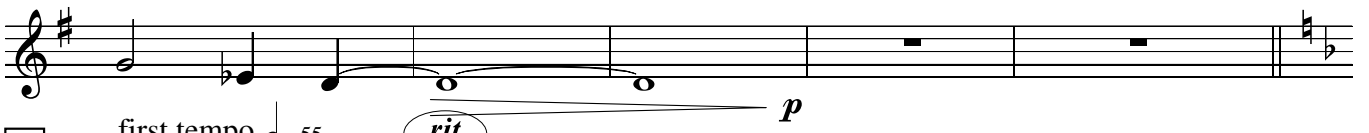
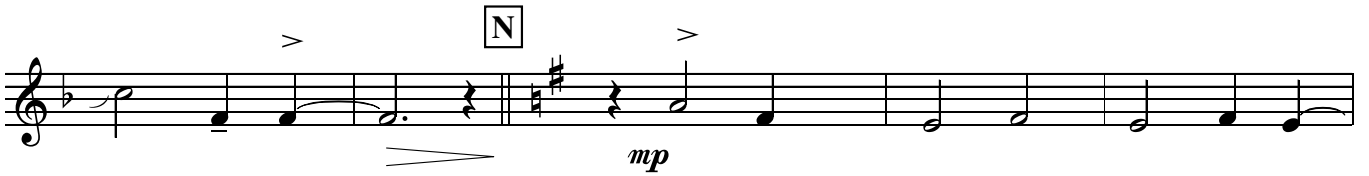
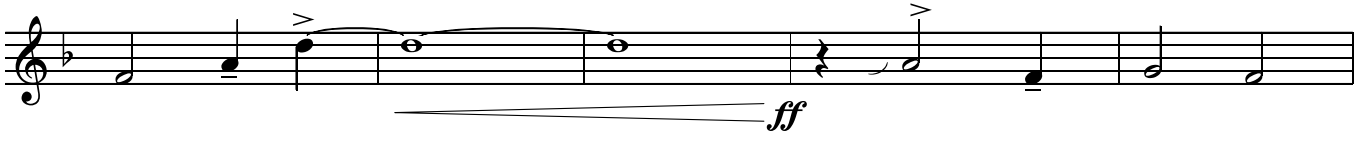

first tempo ♩ = 55
straight 8s

rit.

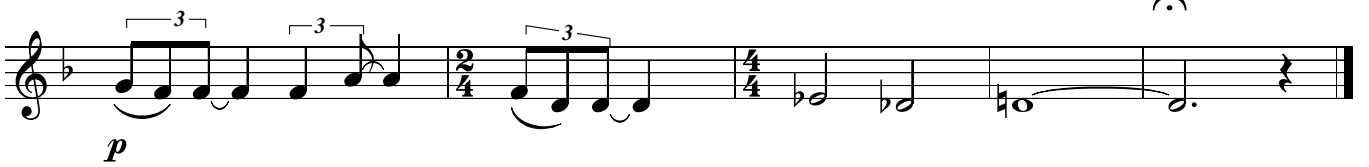

4th Trumpet
straight 8s ♩ = 55

JERRY

Paul Busby

A *mp* *swing* *faster* ♩ = 160 *p* **B** *p* **C** *p* **D** *mf* *mp* *f* **E** *ff* *mf* *slow fall* **F** *f* **G** *f*

16 7 2 3

4/4 2/4 4/4

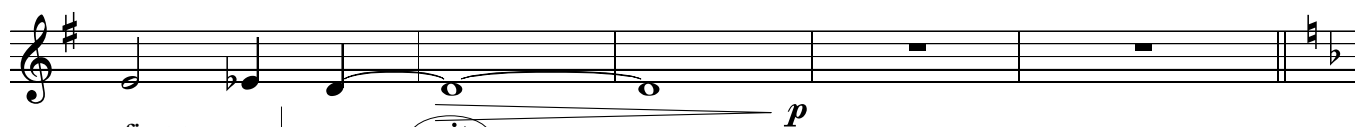
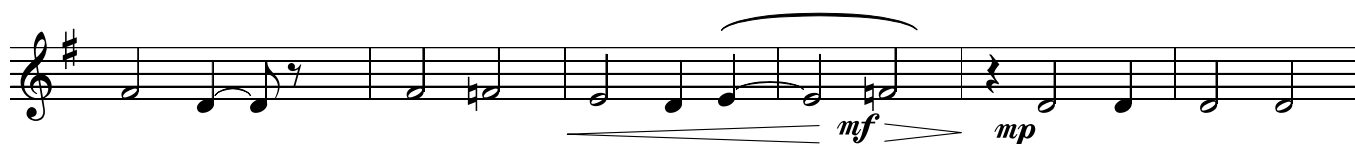
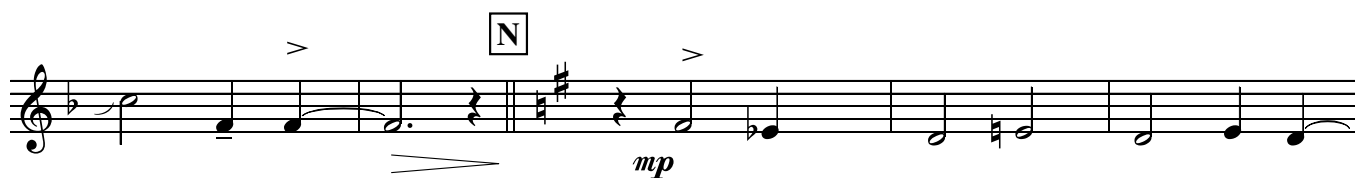
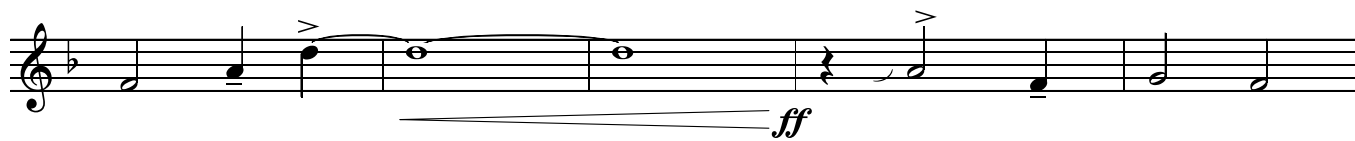

O first tempo ♩ = 55
straight 8s

rit.

1st Trombone

JERRY

Paul Busby

straight 8s
♩ = 55

A

mp

swing

B faster ♩ = 160

C

p

A

mp

D

p

mf *mp*

E

f

f

slow fall

ff

F

mf

mf

M

N

O

1st tempo ♩ = 55
straight 8s

2nd Trombone

JERRY

Paul Busby

straight 8s
♩ = 55

A

mp

swing

B faster ♩ = 160

p

mp

D

p

mf

E

f

slow fall

ff

F

mf

G

f *f*

H 16

ff

I

p

mp

J 7

mf *mp*

K

mp

mp

L

mf

M

N

1st tempo ♩ = 55
straight 8s

O

3rd Trombone

JERRY

Paul Busby

straight 8s
♩ = 55

A

mp

swing

p

B faster ♩ = 160

p

C

mp

D

p

mf *mp*

E

f

slow fall

ff

F

mf

mf

G

H

16

I

J

7

K

L

M

N

O 1st tempo ♩ = 55
straight 8s

Bass Trombone

JERRY

Paul Busby

♩ = 55
straight 8s

A

mp

Section A: Bass line in 4/4 time, starting with a dynamic of *mp*. It features a series of eighth notes with triplet markings (3) over groups of three notes.

swing

Swing section: Bass line in 4/4 time with a swing feel. It consists of eighth notes with accents (>) and some rests.

B faster ♩ = 160

C

Section B: Bass line in 4/4 time, marked *faster* with a tempo of ♩ = 160. It includes a dynamic of *p* and a fermata. Section C: A rest for 7 measures, followed by a rest for 8 measures.

Section D: Bass line in 4/4 time, marked *mp*. It features eighth notes with accents (^) and rests. There are two 2-measure rests.

D

Section D: Bass line in 4/4 time, marked *p*. It consists of eighth notes with accents (^).

Section E: Bass line in 4/4 time, marked *mf* and *mp*. It features eighth notes with accents (^) and a fermata.

E

Section E: Bass line in 4/4 time, marked *f*. It features eighth notes with accents (^) and a 2-measure rest.

Section F: Bass line in 4/4 time, marked *mf*. It features eighth notes with accents (^) and rests.

Section F: Bass line in 4/4 time, marked *ff*. It features eighth notes with accents (^) and a *slow fall* dynamic marking.

F

Section F: Bass line in 4/4 time, marked *mf*. It features eighth notes with accents (^).

Section F: Bass line in 4/4 time, marked *mf*. It features eighth notes with accents (^).

G

H 16

I

J

6

K

L

M

N

O

1st tempo ♩ = 55
straight 8s

rit.

Guitar
slow ♩ = 55
straight 8s

JERRY

Paul Busby

A

p

swing

much faster ♩ = 160

B

8

mp

D G^b9 A¹³(-5) A⁹ A¹³(-5)

mp

G^b9 Am⁹ D B^b7+9+5

G⁷⁻⁹⁻⁵ E⁷⁺⁹⁺⁵

E

mf

3
mf

8va
G 3

solo fill (bluesy)

solo fill (bluesy)

E_b 2 *B_b7* 3

solo fill (bluesy)

alto solo
funky swing
E_b

Cm7 4 H 16 bars

I *G_b9* *A¹³(-5)* *G_b9*

mp

Am⁹/*D* *B_b7+9+5* *G7-9-5* *E7+9-5*

boxed J

E_b7sus4 *E_b* *mp*

K 3

B_b7+9 *B_b7+9* 2

mf

L *B_b7+9* *B_b7+9* *B_b7+9* *B_b7+9*

$B\flat 7+9$ $B\flat 7+9$ $B\flat 7+9$ $B\flat 7+9$

mf

$B\flat 7+9$ $B\flat 7+9$

M solo fill (bluesy) $E\flat$ solo fill (bluesy) $B\flat 7$

solo fill (bluesy) Cm^7 solo fill (bluesy) $E\flat$ **N** 17 *piano cue*

O former tempo

Piano
very slow ♩ = 55

JERRY

Paul Busby

A *straight 8s* 2 $G\flat\Delta 9$ *swing* 3

B *much faster* ♩ = 160 *Bass* 3 *mp*

C *mp*

D $G\flat 9$ *p*

A^{13+11} A^9 A^{13+11} $G\flat 9$ A^{m7} D $B\flat 7+9+5$

$G7-9-5$ $E7+9-5$ *gliss* *mp* *mf*

E *mf* double 8vb - LH

$D\flat\Delta$ $F7-5$ $G\flat 7+9+5$

$G7-9+5$

F

f

8va

G

f

play bluesy fills if no guitar

H *funky swing (alto solo)*

16 Bars

mp

I

mp

$\frac{Am^9}{D}$ Bb^{7+9+5} G^{7-9-5} E^{7+9-5}

J Eb^{7sus4} Eb **K** F^{7-5}

4 Bars 4 Bars

mp

G^{b7-5} G^{7-5} A^{b13+11} A^{13}

B^{b13+11}

mf

L B^{b7+9} B^{b7+9} B^{b7+9}

mf

B \flat 7+9

B \flat 7+9

B \flat 7+9

B \flat 7+9

B \flat 7+9

M

E \flat fills if no gtr

B \flat 7

Cm7

mp

N

mp

3

2

F single note fills

p

(band out) chords

Fm7

B \flat 7-9-5 slow arpeggio

First tempo ♩ = 55

8vb

2

rit.

p

Bass *slow* ♩ = 55
straight 8s

JERRY

Paul Busby

A

swing

watch MD for new tempo

♩ = 160 *much faster*
solo

B

C

D *in 4*

G \flat 9 A7-5 A7 A7-5 G \flat 9

D7sus4 B \flat 7+9+5 G7-9-5 E7+9+5

E

F

G

H

funky swing line

$E\flat$ (not in 4)

I

in 4

$G\flat^9$

A^{7-5}

A^7

A^{7-5}

$G\flat^9$

D^7sus^4

$B\flat^{7+9+5}$

G^{7-9-5}

E^{7+9+5}

J

funky again

$E\flat^7sus^4$

$E\flat$

K

still funky

F^{7-5}

$G\flat^{7-5}$

G^{7-5}

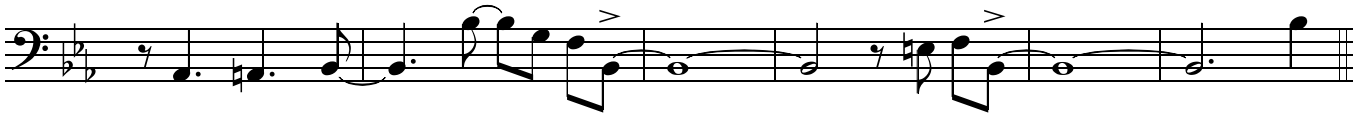

L

M

N

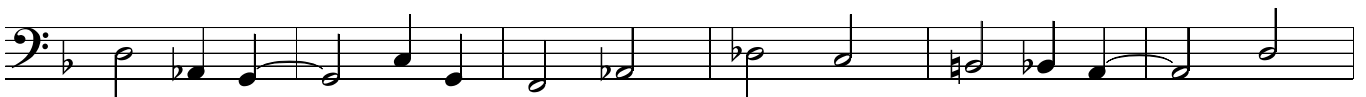

O 1st tempo

Drums
slow $\text{♩} = 55$
straight 8s

JERRY

Paul Busby

A

mp

swing

mp

B *much faster* $\text{♩} = 160$
Bass rim

p

Piano

mp

C Saxes

mp

add Tbns

mf

D Ens

p

mf

E Br

f

Sxs

f

Brass

f

Tbns

F *Sxs* *ff* *mf*

G *Ensemble* *f*

H *Alto solo* *funky swing* *mp* **I** *Brass* *ff* *16 Bars* *mp*

Saxes *Brass*

J *Alto solo* *Play 8 Bars* *mp* **K** *Brass*

L *Saxes* *mf*

mf

M > Ensemble

First tempo

O Brass add Saxes

JERRY

slow ♩ = 55 **A**

mp Brass div + Gtr

swing

p Saxes div

mp

B much faster ♩ = 160

p Bass *p*

Piano *mp*

C

mp Altos Tenors

Tbns Δ Δ Δ Δ

mp
Sxs div

unis Δ Δ Δ Δ

div *mp* *unis*

Tpts 1/2 **D** *Ens div*

p

mf

E *Brass div*

mp *f* *f* *Saxes*

Tpts 1/2 *Brass div*

Saxes

Brass div \wedge \wedge \wedge \wedge \wedge \wedge

f

slow fall

ff

Tbns div *mf* Bari/Bass 8vb

Saxes/Tpts unis *mf*

[F] loco 8vb

Ensemble div *f*

f

G

Ensemble div

Gtr/Pno fill

H

I

Brass div

J

K

mp
Tbn4/Tens/Bar unis

Bari/Bass

Tbns div

Saxes except Alto 1 - unis

L

mf

Alto 1 fill

Tpts/Saxes unis

Alto 1 fill

div *Alto1 fill* **M** *Ensemble div*

f
Bari/Bass + Tbns 3/4
f

Gtr/Pno fill *Gtr/Pno fill*

Gtr/Pno fill

N *Ensemble div*

ff *mp*

just Piano Piano arpeggio

First tempo ♩ = 55
straight 8s
