

# REALISATION

Piano  
1st Alto

$\text{♩} = 170$  **A**  
31

**B**

sim  
12

Tempo  
4

Bass/Dms in  
4

**C**

**D**

**E**

Tbns in on last bar

**F**

31

8

**G** 20 *mp* *cresc.*

**H** 8 *mp*

6 *mp*

**I** *mf*

*f*

**J**

**K** *mf*

**L** *mp* solo *mp* 4

*p*

**M**  
*mf*

**N**  
*mf* *mp*

*pp*

# REALISATION

Paul Busby

$\text{♩} = 170$  **A** Piano out of tempo 31 **B** sim 12 tempo 4 Bass/Dms in 3

**C** *mf* *mp*

**D**

**E** *Tbns in on last bar* 31

**F** 8 *p* *mp*

**G** 20 *mp* *cresc.*

**H** 8 *mp*

6 *mp*

**I** *mf*

*f* *tr*

**J**

**K**

*mf*

**L** 2 3 *mp*

*p*

*mf*

M

2

*mf*

*mp*

N

*pp*

# REALISATION

Paul Busby

♩ = 170  
1st Tenor

Piano  
out of tempo

sim

Tempo  
4

BassDms in  
3

31

**A**

12

**B**

**C**

Em7 C#7alt F#7alt Bm7 Dm7 F#m7

GΔ+5 G#∅ B∅ D#∅ Dm7

**F** E7sus4 Am7 FΔ-5 Em7 CΔ-5

Bm7 Fm7 C#Δ+11 CΔ F7sus4

CΔ F7sus4 F7-5 **G** E7sus4 well done  
20

*mp* *cresc.*

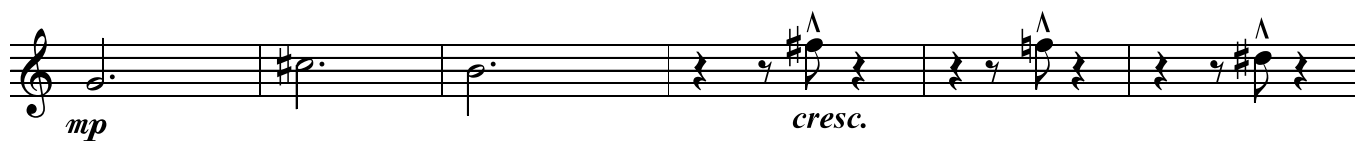

**H** 8 *mp*

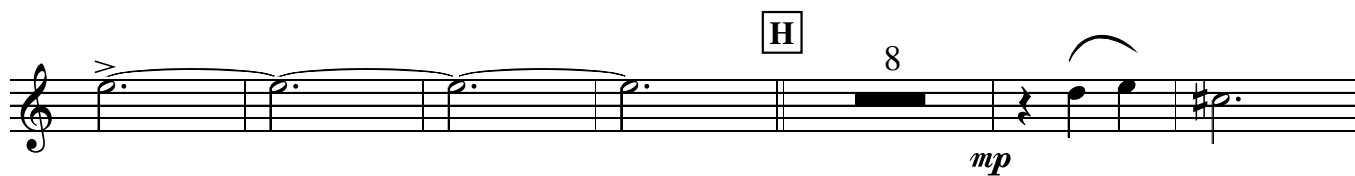

6 *mp*

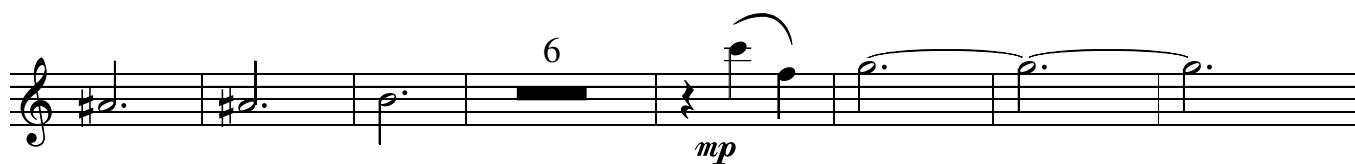

**I** *mf*

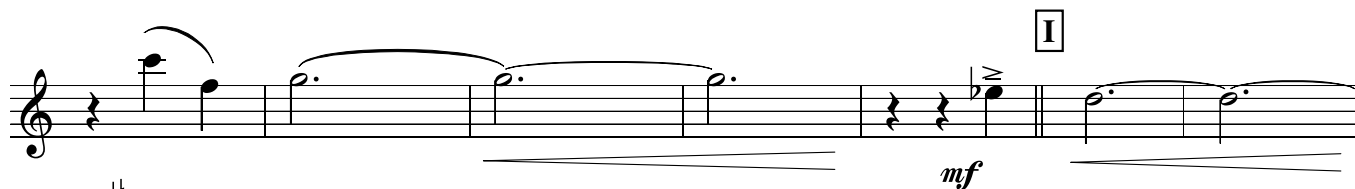

*f*

**J**

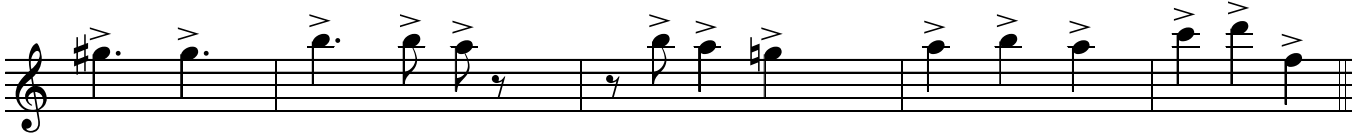

**K**

*mf*

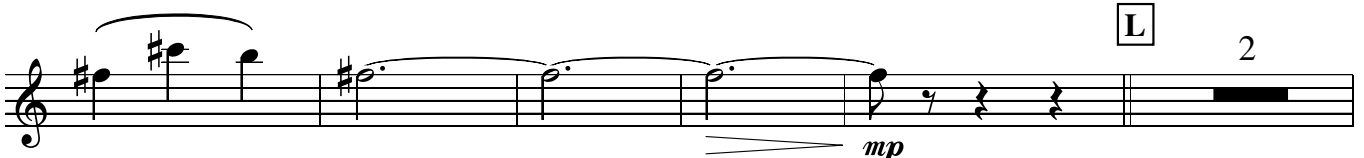

**L**

2

*gently*

*mp*

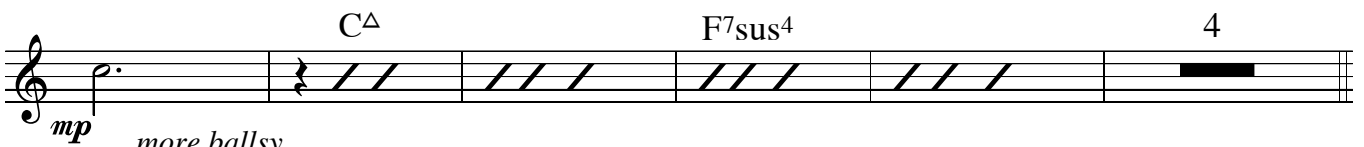

$C^{\Delta}$

$F7sus4$

4

*mp*

*more ballsy  
with Tenor 2*

**M**

$E7alt$

*just Tenors + Drums*

**N**

10

# REALISATION

Paul Busby

♩ = 170  
2nd Tenor

Piano  
out of tempo

sim

Tempo

Bass/Dms in

31

**B**

12

4

3

**C**

Tbns in on last bar

**E**

31

**F**

8

*p*

2

*mp*

*solo*

**G**

E7sus4

Am7

FΔ-5

Em7

CΔ-5

Bm7

BmΔ

Em7

F#m7

GΔ-5

FΔ-5

Em7

C#7alt

F#7alt

Bm7

Dm7

F#m7

GΔ+5

G#ø

Bø

D#ø

**H**

Dm7

E7sus4

Am7

FΔ-5

Em7

CΔ-5

Bm7

Fm7

C#Δ+11

CΔ

F7sus4

CΔ

F7sus4

CΔ

F7sus4

CΔ

F7sus4

F7-5

**I**

E7sus4

well done

13

**J**

**K**

**L**

F7sus4

**M**

more ballsy  
with Tenor 1  
E7alt

just Tenors + Drums

**N**

# REALISATION

Paul Busby

♩ = 170  
3rd Tenor

Piano  
out of tempo

sim

Tempo  
4

Bass/Dms in  
3

31

**A**

12

*mp*

**C**

*mf*

**D**

*Tbns in on last bar*

**E**

31

**F**

8

*p*

**G**

20

*mp*

M

N

# REALISATION

Paul Busby

Piano  
♩ = 170 [A] out of tempo

1st Trumpet

31

[B]

sim

12

Tempo

4

Bass/Dms in

4

[C]

**G** 13 *p*

*mp* 9 **H** 24 *mf*

**I** 3 *mf* *f*

**J**

**K** *mf*

solo **L** 9 *mp* *mp*

**M** 2 *mf* *mf* **N**

*mp* *pp*

Detailed description of the musical score: The score is for the 1st Trumpet part, Realisation p.2. It begins with a box 'G' and a measure rest of 13 measures, followed by a dynamic marking of *p*. The first staff contains a melodic line with a slur and a crescendo hairpin. The second staff starts with a slur and a dynamic marking of *mp*, followed by a measure rest of 9 measures, then a dynamic marking of *mf* and a box 'H' with a measure rest of 24 measures. The third staff begins with a dynamic marking of *mf*, followed by a slur and a dynamic marking of *f*, and a box 'I' with a measure rest of 3 measures. The fourth staff continues the melodic line with various articulations. The fifth staff has a box 'J' above it. The sixth and seventh staves continue the melodic line with many accents. The eighth staff has a box 'K' above it. The ninth staff starts with a dynamic marking of *mf*, followed by a slur and a dynamic marking of *mp*, then the word 'solo' and a box 'L' with a measure rest of 9 measures, and finally a dynamic marking of *mp*. The tenth staff begins with a dynamic marking of *mf*, followed by a slur and a dynamic marking of *mf*, then a box 'M' with a measure rest of 2 measures, then a dynamic marking of *mf* and a box 'N'. The final staff starts with a dynamic marking of *mp* and ends with a dynamic marking of *pp*.

# REALISATION

Paul Busby

♩ = 170 **A** Piano  
out of tempo

2nd Trumpet

**B**

sim

Tempo

Bass/Dms in

**C**

31

12

4

4

**G** 13 *p*

*mp* 9 **H** 24 *mf*

*mf* **I** 3 *f*

**J**

**K** *mf* **L** 9 *mp* *mp*

**M** 2 *mf* **N** *mp* *pp*

Detailed description of the musical score: The score is for a 2nd Trumpet part, labeled 'Realisation p.2'. It consists of ten staves of music. The first staff begins with a boxed letter 'G' and a measure number '13'. The dynamics are marked 'p' (piano) and 'mp' (mezzo-piano). The second staff has a boxed letter 'H' and a measure number '24'. Dynamics include 'mp' and 'mf' (mezzo-forte). The third staff has a boxed letter 'I' and a measure number '3'. Dynamics include 'mf' and 'f' (forte). The fourth staff has a boxed letter 'J'. The fifth staff has a boxed letter 'K'. The sixth staff has a boxed letter 'L' and a measure number '9'. Dynamics include 'mp' and 'mf'. The seventh staff has a boxed letter 'M' and a measure number '2'. Dynamics include 'mf' and 'pp' (pianissimo). The eighth staff has a boxed letter 'N'. The score includes various musical notations such as notes, rests, slurs, accents, and dynamic markings. There are also some performance markings like hairpins and a fermata.

# REALISATION

Paul Busby

♩ = 170 **A** Piano out of tempo **B** sim Tempo 4 Bass/Dms in 4 **C**

3rd Trumpet 31 12 4

*mf*

**D**

**E** 30 **F** 17 *mf*

**G** 13 *p*

*mp* 9 **H** 24 *mf*

*mf* **I** 3 *f*

**J**

**K** *mf*

**L** 9 *mp* *mp*

**M** *mf* 2 *mf* **N**

*mp* *pp*

# REALISATION

Paul Busby

♩ = 170 **A** Piano  
out of tempo

4th Trumpet

**B**

sim

Tempo

Bass/Dms in

**C**

31

12

4

4

**G** 13 *p*

*mp* **H** 9 24 *mf*

*mf* **I** 3 *f*

**J**

**K** *mf*

**L** 9 *mp* *mp*

**M** 2 *mf* **N** *mf*

*mp* *pp*

# REALISATION

Paul Busby

♩ = 170 **A** Piano  
out of tempo

1st Trombone

**B**

sim

Tempo 4

Bass/Dms in

**C**

31 12 4 4

**D**

**E** 29 **F**

**K**

**M**

N

N

N

*mf* *mp* *pp*

# REALISATION

Paul Busby

♩ = 170 **A** Piano  
out of tempo

sim

tempo 4

Bass/Dms in

**C**

Bass Trombone  
31

**B**

12

4

**G** 10

*mf*

**H** 3

7

**I**

**J**

**K**

♩ = 170  
Piano  
out of tempo

# REALISATION

Paul Busby

Guitar **A** 31 **B** 12 sim Tempo 4  $B\flat\Delta$   $B\flat m7 / E\flat$   $B\flat m7 / E\flat$   $E\flat 9$

**C**  $Am9 / D$   $Gm9$   $E\flat\Delta-5$   $Dm11$   
*mf*

$B\flat\Delta-5$   $B\flat\Delta$   $Am9$   $Am\Delta$   $Dm11$

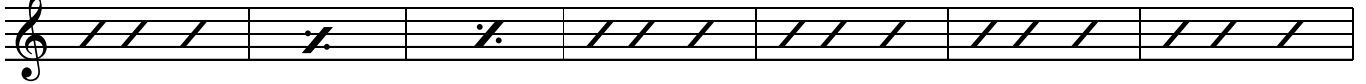

$Em11$   $F\Delta-5$   $E\flat\Delta-5$   $Dm9$   $B7+9+5$   $E7-9-5$

$Am9$   $Cm11$   $Em11$   $F\Delta+5$   $F\#\emptyset$  add B  $A\emptyset$  add D  $C\#\emptyset$  add F#

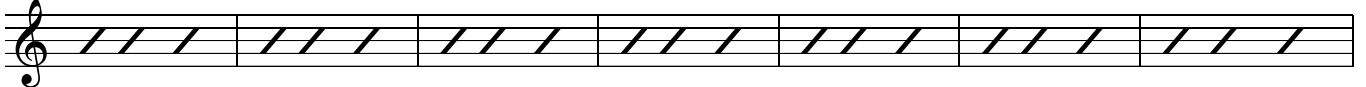

$Cm11$  **D**  $Am9 / D$

$Am9 / D$   $Gm9$   $E\flat\Delta-5$   $Dm13$   $B\flat\Delta-5$

$B\flat\Delta-5$   $Am11$   $E\flat m13$   $B\Delta+11$   $B\flat\Delta$

$B\flat m9 / E\flat$   $E\flat 9$   $E\flat 7sus4$   $E\flat 9$  **E**  $Am9 / D$   
*1st Tenor solo*  
*p*

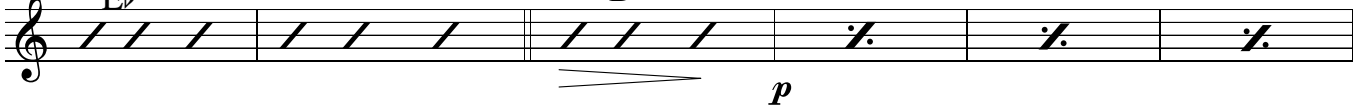

$Gm11$   $E\flat\Delta-5$   $Dm11$   $B\flat\Delta-5$

$Am11$   $Am\Delta$   $Dm11$   $Em11$   $F\Delta-5$   $E\flat\Delta-5$

Dm<sup>9</sup> B<sup>7</sup>alt E<sup>7</sup>alt Am<sup>11</sup> Cm<sup>11</sup> Em<sup>11</sup>

F<sup>Δ+5</sup> F<sup>#</sup>∅add B A∅add D C<sup>#</sup>∅add F<sup>#</sup> Cm<sup>11</sup>

**F** Am<sup>9</sup>  
D Gm<sup>11</sup> Eb<sup>Δ-5</sup>

Dm<sup>11</sup> B<sup>b</sup>Δ-5 Am<sup>9</sup> Eb<sup>m</sup>11 B<sup>Δ+11</sup>

B<sup>b</sup>Δ<sup>9</sup> B<sup>b</sup>m<sup>9</sup>  
Eb B<sup>b</sup>Δ<sup>9</sup> B<sup>b</sup>m<sup>9</sup>  
Eb Eb<sup>7-5</sup>

**G** Am<sup>9</sup>  
D 2nd Tenor solo Gm<sup>11</sup> Eb<sup>Δ-5</sup>

Dm<sup>11</sup> B<sup>b</sup>Δ-5 Am<sup>11</sup> Am<sup>Δ</sup>

Dm<sup>11</sup> Em<sup>11</sup> F<sup>Δ-5</sup> Eb<sup>Δ-5</sup> Dm<sup>9</sup> B<sup>7</sup>alt

E<sup>7</sup>alt Am<sup>11</sup> Cm<sup>11</sup> Em<sup>11</sup> F<sup>Δ+5</sup> F<sup>#</sup>∅ add B

A∅ add D C<sup>#</sup>∅ add F<sup>#</sup> Cm<sup>11</sup>

**H** Am<sup>9</sup>  
D Gm<sup>11</sup> Eb<sup>Δ-5</sup>

$B\flat\Delta$   $B\flat m^9$   $E\flat$   $B\flat\Delta$

$B\flat m^9$   $E\flat$  **M**  $D^{7+9+5}$   $D^{7+9+5}$   $D^{7+9+5}$

*mf* *f*

2

*mp*

*p*

♩ = 170 **A**

# REALISATION

Paul Busby

solo - out of tempo (quite quick with pauses)  
Piano

Second system of piano score, including the instruction *in tempo* and *cresc.* (crescendo).

Third system of piano score, with annotations *Drums in*, *Bass in*, and *Saxes in* indicating the entry of other instruments.

**C** Am<sup>9</sup>  
D

Gm<sup>9</sup>

E<sup>b</sup>Δ-5

Dm<sup>11</sup>

B<sup>b</sup>Δ-5

B<sup>b</sup>Δ

Am<sup>9</sup>

Am<sup>Δ</sup>

Dm<sup>11</sup>

Em<sup>11</sup>

F<sup>Δ</sup>-5

E<sup>b</sup>Δ-5

Dm<sup>9</sup>

B<sup>7</sup>+9+5

E<sup>7</sup>-9-5

Am<sup>9</sup>

Cm<sup>11</sup>

Em<sup>11</sup>

F<sup>Δ</sup>+5

F<sup>#</sup>∅ add B

A<sup>∅</sup> add D

C<sup>#</sup>∅ add F<sup>#</sup>

Cm<sup>11</sup>

**D** Am<sup>9</sup>  
D

Am<sup>9</sup>/<sub>D</sub> Gm<sup>9</sup> E<sup>b</sup>Δ<sup>-5</sup> Dm<sup>13</sup> B<sup>b</sup>Δ<sup>-5</sup>

B<sup>b</sup>Δ<sup>-5</sup> Am<sup>11</sup> E<sup>b</sup>m<sup>13</sup> B<sup>Δ+11</sup> B<sup>b</sup>Δ

B<sup>b</sup>m<sup>9</sup>/<sub>E<sup>b</sup></sub> E<sup>b</sup><sup>9</sup> E<sup>b</sup>7sus<sup>4</sup> E<sup>b</sup><sup>9</sup> **E** Am<sup>9</sup>/<sub>D</sub>

*1st Tenor solo*

*p*

Gm<sup>11</sup> E<sup>b</sup>Δ<sup>-5</sup> Dm<sup>11</sup> B<sup>b</sup>Δ<sup>-5</sup>

Am<sup>11</sup> Am<sup>Δ</sup> Dm<sup>11</sup> Em<sup>11</sup> F<sup>Δ-5</sup> E<sup>b</sup>Δ<sup>-5</sup>

Dm<sup>9</sup> B<sup>7</sup>alt E<sup>7</sup>alt Am<sup>11</sup> Cm<sup>11</sup> Em<sup>11</sup>

F<sup>Δ+5</sup> F<sup>#</sup>∅ add B A∅ add D C<sup>#</sup>∅ add F<sup>#</sup> Cm<sup>11</sup>

**F** Am<sup>9</sup>/<sub>D</sub> Gm<sup>11</sup> E<sup>b</sup>Δ<sup>-5</sup> Dm<sup>11</sup>

B<sup>b</sup>Δ<sup>-5</sup> Am<sup>9</sup> E<sup>b</sup>m<sup>11</sup> B<sup>Δ+11</sup> B<sup>b</sup>Δ<sup>9</sup> B<sup>b</sup>m<sup>9</sup>/<sub>E<sup>b</sup></sub>

B<sup>b</sup>Δ<sup>9</sup> B<sup>b</sup>m<sup>9</sup>/<sub>E<sup>b</sup></sub> E<sup>b</sup>7-5 **G** Am<sup>9</sup>/<sub>D</sub>

*2nd Tenor solo*

Gm<sup>11</sup> E<sup>b</sup>Δ<sup>-5</sup> Dm<sup>11</sup> B<sup>b</sup>Δ<sup>-5</sup>

Am<sup>11</sup> Am<sup>Δ</sup> Dm<sup>11</sup> Em<sup>11</sup> F<sup>Δ-5</sup> E<sup>bΔ-5</sup>

Dm<sup>9</sup> B<sup>7alt</sup> E<sup>7alt</sup> Am<sup>11</sup> Cm<sup>11</sup> Em<sup>11</sup>

F<sup>Δ+5</sup> F<sup>#∅ add B</sup> A<sup>∅ add D</sup> C<sup>#∅ add F#</sup> Cm<sup>11</sup>

**H** Am<sup>9</sup>/<sub>D</sub> Gm<sup>11</sup> E<sup>bΔ-5</sup>

Dm<sup>11</sup> B<sup>bΔ-5</sup> Am<sup>9</sup> E<sup>b m11</sup> B<sup>Δ+11</sup> B<sup>bΔ9</sup>

B<sup>b m9</sup>/<sub>E<sup>b</sup></sub> B<sup>bΔ9</sup> B<sup>b m9</sup>/<sub>E<sup>b</sup></sub>

B<sup>bΔ9</sup> B<sup>b m9</sup>/<sub>E<sup>b</sup></sub> B<sup>bΔ9</sup>

B<sup>b m9</sup>/<sub>E<sup>b</sup></sub> E<sup>b9+11</sup> **I** Am<sup>9</sup>/<sub>D</sub> *octaves*

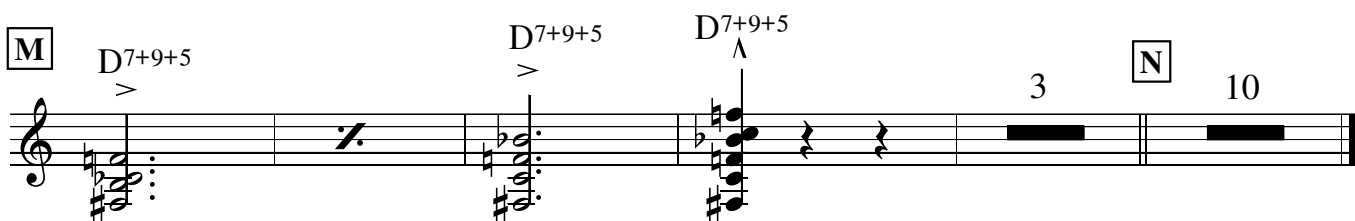
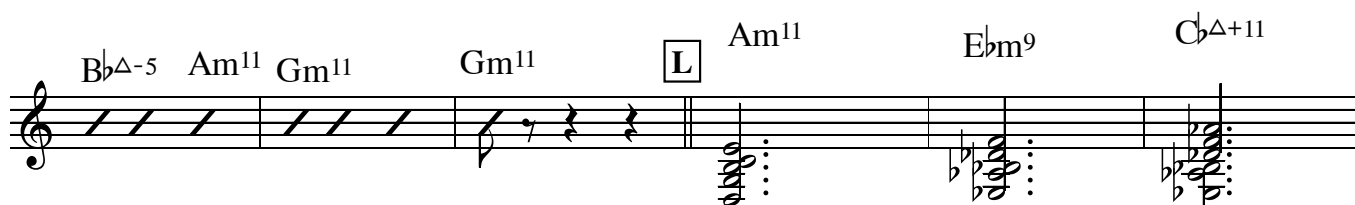
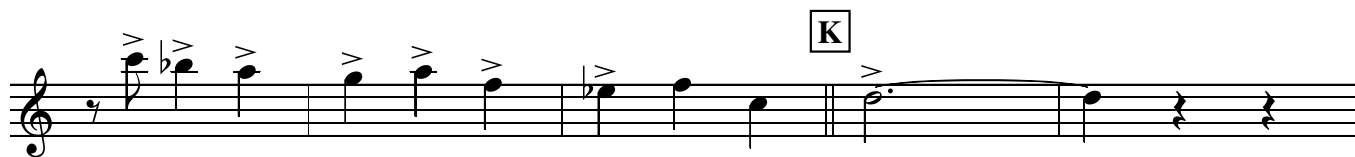

Dm<sup>7</sup> B<sup>7</sup>alt E<sup>7</sup>alt Am<sup>7</sup> Cm<sup>7</sup> Em<sup>7</sup>

F<sup>+</sup> F<sup>#</sup>∅ A<sup>∅</sup> C<sup>#</sup>∅ Cm<sup>7</sup>

**F**

D<sup>7</sup>sus<sup>4</sup> Gm<sup>7</sup> E<sup>b</sup>Δ-5

Dm<sup>7</sup> B<sup>b</sup>Δ-5 Am<sup>7</sup> E<sup>b</sup>m<sup>7</sup> B

B<sup>b</sup> E<sup>b</sup>7sus<sup>4</sup> B<sup>b</sup> E<sup>b</sup>7sus<sup>4</sup> E<sup>b</sup>7

**G**

D<sup>7</sup>sus<sup>4</sup> 2nd Tenor solo Gm<sup>7</sup> E<sup>b</sup>Δ-5

Dm<sup>7</sup> B<sup>b</sup>Δ-5 Am<sup>7</sup> Am<sup>Δ</sup>

Dm<sup>7</sup> Em<sup>7</sup> F<sup>Δ</sup>-5 E<sup>b</sup>Δ-5 Dm<sup>7</sup> B<sup>7</sup>alt

E<sup>7</sup>alt Am<sup>7</sup> Cm<sup>7</sup> Em<sup>7</sup> F<sup>+</sup> F<sup>#</sup>∅

A<sup>∅</sup> C<sup>#</sup>∅ Cm<sup>7</sup>

**H**

D<sup>7</sup>sus<sup>4</sup> Gm<sup>7</sup> E<sup>b</sup>Δ-5

Dm7 B $\flat$  $\Delta$ -5 Am7 E $\flat$ m7 B $\Delta$

B $\flat$  E $\flat$ 7sus4 B $\flat$

E $\flat$ 7sus4 B $\flat$  E $\flat$ 7sus4

B $\flat$  E $\flat$ 7sus4 E $\flat$ 9 **I** D7sus4

Gm7 E $\flat$  $\Delta$ -5 Dm7 B $\flat$  $\Delta$ -5

Am7 Am $\Delta$  Dm7 Em7 **J** F $\Delta$ -5 E $\flat$  $\Delta$ -5

Dm7 B7alt E7alt Am7 Cm7 Em7

F+ F $\sharp$  $\emptyset$  A $\emptyset$  C $\sharp$  $\emptyset$  Cm7

**K**

**L**

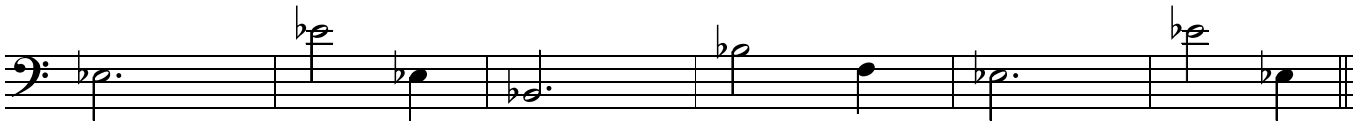

M

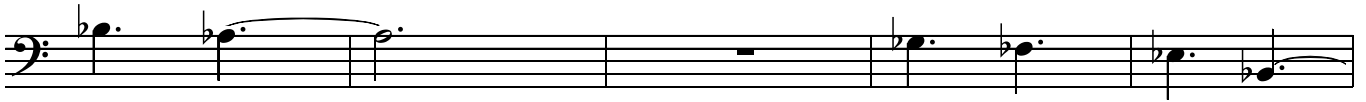
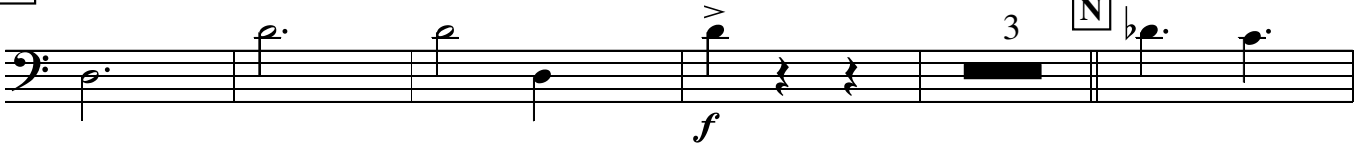

# REALISATION

Paul Busby

♩ = 170  
Drums

out of tempo  
*solo Piano*

Tempo  
more rhythmic  
3

**A** 31 **B** *sim* 12 **C** *mp*

*cresc.* **C** *Sxs in* *Brass in* *mf*

**D**

**E** *Ten 1 solo*

*Tbns in* **F** *Saxes in*

*play 29* *play 8*

*p* *p*

Tbns > Tbns > Brass > Brass >

Ens > **G** > Ten 2 solo play 9 p

Tpts in > Tbns

Sxs > Sxs > Sxs >

Tpts in > Tpts mf

**H** > Tbns > Tbns >

Sxs in

Tbns > Tbns >

Sxs

Brass > Brass > **I** > Tpts in mf

*Ens*

*f*

**J**

**K** *Sxs lead*

*Tpt*

*Alto* *Tbn* *Sxs*

**M** *Tpts*

*Tpts*

Tenor 1 solo  
30 bars

F Ten 1 solo continued

bar 31  
*Tbns unis*

*Saxes unis*  
*Tbns div*  
*mp*

G end of solo

*Tpts div*  
*mf*

Tenor 2 solo

9 bars  
*Tbns div*  
*p*  
*Tpts unis*  
*p*

*mp*

*Saxes div*  
*mp*  
*cresc.*  
*Tbns unis*  
*mp* *div*

**H** *Ten 2 solo cont'd*  
*Tpts unis*  
*mf* *div*

*Sxs div*  
*mp*  
*Tbns div*  
*mp*

*Sxs unis*  
*mp*  
*Tbns div*  
*mp*  
*8vb*  
*Tbns as last 4 bars*

*Sxs div*  
*mf*  
*Brass div*  
*mf*

**I**

*mf* *mf* *Tbn1* *Tbn3* *Tbn2* *Tbn1* *Tpts unis* *Ens* *f* to single staff

**J**

to double staves

**K**

*mf* *Saxes unis* *Tpts unis* *Brass div* *mp* *Tpt 1*

*mp* *Tpt 1*

**L**

*mp* *Alto1* *Sxs div* *Ten 1 solo* *rest of Brass div* *Tbn's div* *Tbn 1* *other Tbn's div* *p*

M

Altos/Ten3 unis

Ten 2 solo

*p*

Ten 1 ends solo

Tpts unis

*mp*

Tbns div

*mf*

Altos/Ten3 div

*mf*

Tbns div Tpt3 & Brass

Tenors 1&2 solo  
all band out except drums

Altos/Ten3 unis

Tpts unis

N

Brass div

*mp* Tpts unis

Brass div

*mp*

Drums fills to the end

*pp*

*pp*

*pp*

# REALISATION

♩ = 170  
Baritone

Piano  
out of tempo

sim

Tempo

Bass/Dms in

31

**B**

12

4

3

**C**

**D**

**E** *Tbns in on last bar*

**F**

**G**

M

*p*

*mf*

*mp*

*pp*