

2nd Tenor

HANGOVER STREET

Swing
Paul Busby
PRS

A $\text{♩} = 84$ **8** **B** **7** *p*

C *f* *mf* *mp*

D *f* *mf* *mf*

E **2** *p*

F *mp*

G *mf*

H *mf*

HANGOVER STREET

Swing
Paul Busby
PRS

1st Alto

A $\text{♩} = 84$ **8** **B** **7**

C *f* *mf* *mp*

D

E **2** *p*

F *mp*

G *mf*

H *mf*

2nd Alto

HANGOVER STREET

Swing
Paul Busby
PRS

A $\text{♩} = 84$ **8** **B** **7**

C *f* *mf* *mp*

D

E **2** *p*

F *mp*

G *mf*

H *mf*

HANGOVER STREET

Swing
Paul Busby
PRS

1st Tenor

- Section B:** Continues the melodic line with dynamics *f* (forte), *mf* (mezzo-forte), and *mp* (mezzo-piano).
- Section C:** Features a melodic line with dynamics *f*, *mf*, and *mp*.
- Section D:** Continues the melodic line with dynamics *f*, *mf*, and *mf*.
- Section F:** Features a melodic line with dynamics *mp*.
- Section G:** Continues the melodic line with dynamics *mf*.

HANGOVER STREET

Swing
Paul Busby
PRS

Baritone

A $\text{♩} = 84$ **B**

C

D

E

F

G

H

I

2

f

3

3

J

3

f

3

2

K

7

f *ff*

L

mp *mf*

mp *mf*

ff

mp *mf*

1st Trumpet

HANGOVER STREET

Swing
Paul Busby
PRS

A $\text{♩} = 84$ **B** **C** **D** **E** **F** **G** **H** **I**

mp ----- ff

mp ----- f

mf ----- ff ----- mp ----- mf

HANGOVER STREET

Swing
Paul Busby
PRS

2nd Trumpet

A $\text{♩} = 84$ **B** **C** *f* **D** *fill* G^9 *fill* E^b9

E *open* *long fall* *mp* **F** *to plunger* **G** *solo ad lib* E^b7 $D^b9(-5)$

$C7(b9)$ $F11$ B^b $E\emptyset$ $A7alt$

$E\emptyset$ E^b9 $D11$ $A^b9(-5)$ **H** **4**

open *mf* **2**

I **to plunger** *solo ad lib*
4 C⁹ B^b9 A⁷ E^b9 D¹¹ D⁷

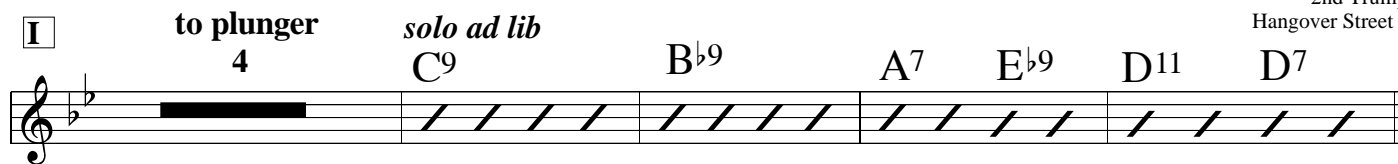

J *solo ad lib*
4 C⁹ B^b9 A^b9 G^b9 F⁹ B^b B^b7

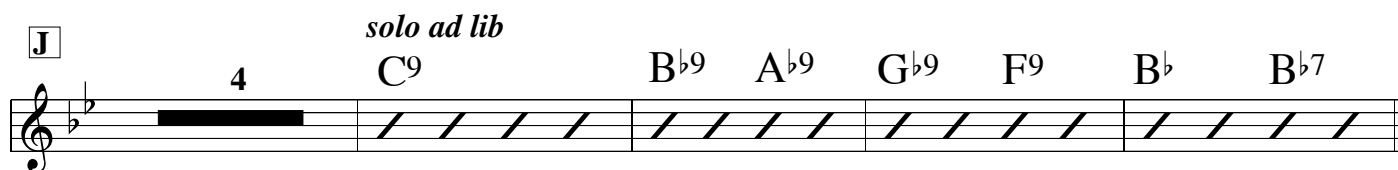

K E^b7 4 **open**
mp

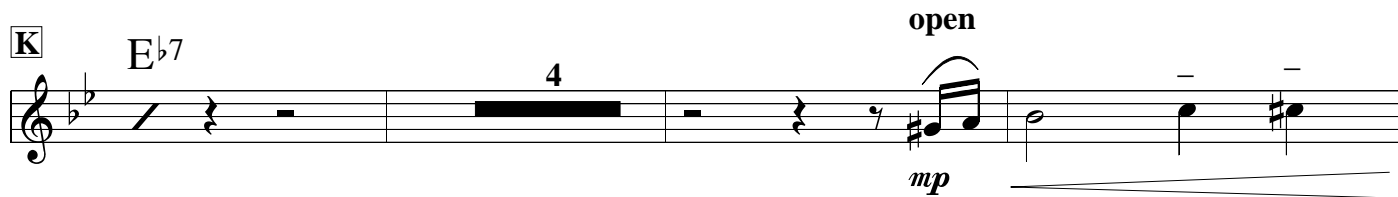

L 8 3 3
f *fill* *mf*

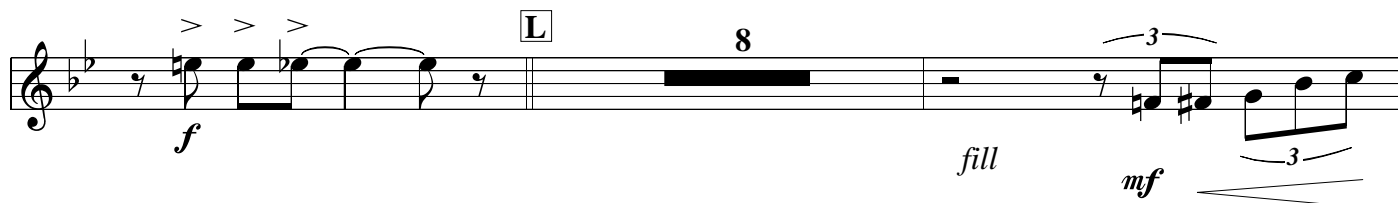

to plunger B^bΔ
ff

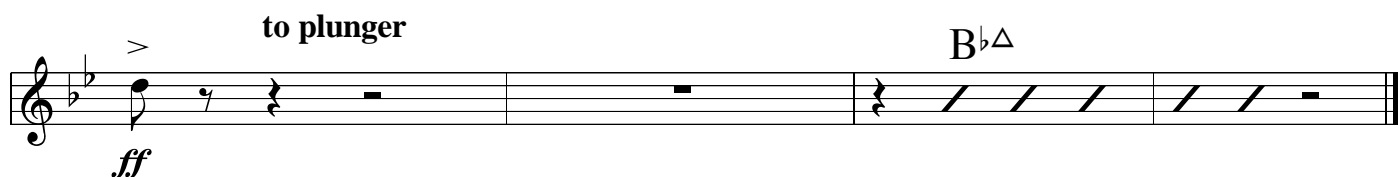

3rd Trumpet

HANGOVER STREET

Swing
Paul Busby
PRS

A $\text{♩} = 84$ **B** **C** *f* *mf*

f *mf*

D 7 *f* 3

E *long fall* 3 *mp*

F

2

G 6 *mf* 3 3

H 3 *mf*

I 2 3 3 3 *f* 3 3 3 3

4th Trumpet

HANGOVER STREET

Swing
Paul Busby
PRS

A $\text{♩} = 84$ 8 **B** 8 **C** *f* *mf*

D 7 *f* *mf*

E *long fall* 3 *mp*

F 2

G 6 *mf*

H 3 *mf*

I 2 *f* *mf*

mp ————— *ff*

mp ————— *f*

mf ————— *ff* *mp* ————— *mf*

1st Trombone

HANGOVER STREET

Swing
Paul Busby
PRS

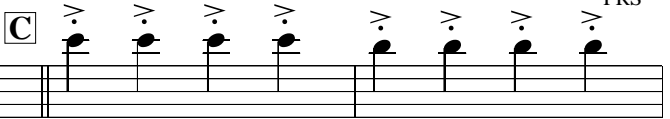
A ♩ = 84 8 **B** 8 **C** 

mf

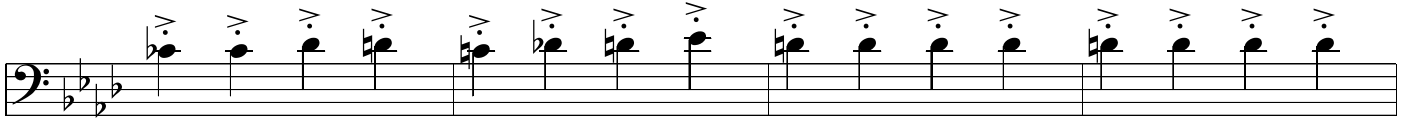

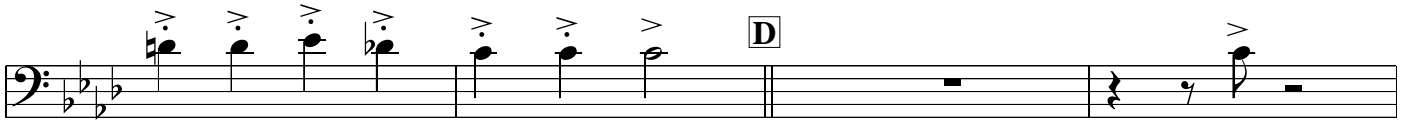
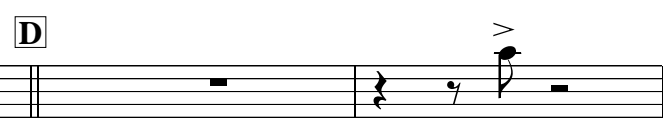
 **D** 

f

to plunger

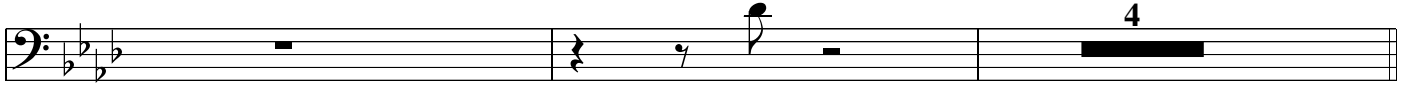
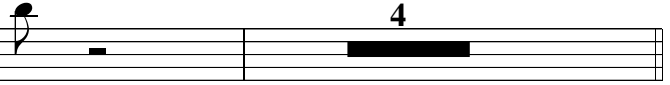
 4 

f

E solo ad lib

F7

D^b7

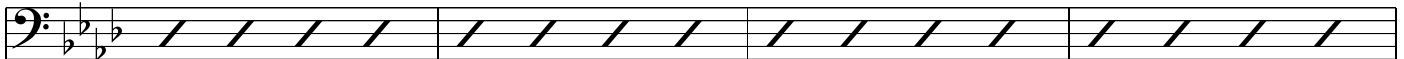

B^b7

A7

A^b7

G7

D^b7

C7

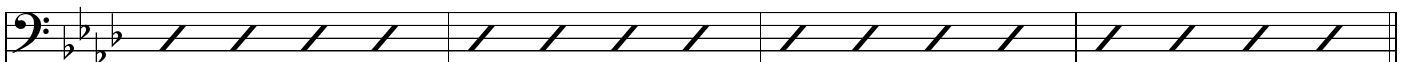

F

F7

D^b7

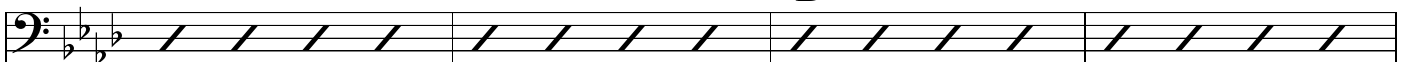

Ab harmonic minor scale

B^b7

A7

A^b7

G^b7

E7

E^b7(+5)

A^b7

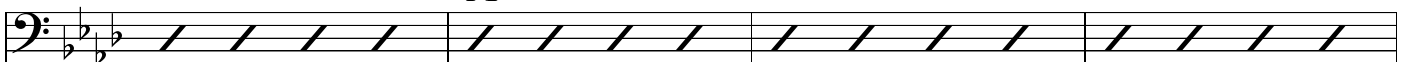

solo ad lib

G

8

H

F7

D^b7

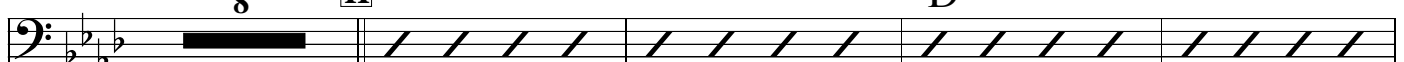

B^b7

A7

A^b7

G^b7

E7

E^b7

A^b

G7

C7

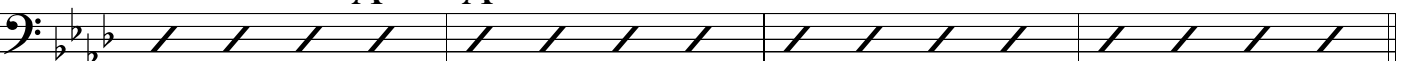

I F7 to open

f

J

f

f

K

p

f

L

f

mf

ff

mp

mf

2nd Trombone

HANGOVER STREET

Swing
Paul Busby
PRS

A $\text{♩} = 84$ **B** **C** *mf*

D *f*

long fall **E** *p* *mp*

F *mf*

G *f* *mp* *mf*

H *mf*

I

3rd Trombone

HANGOVER STREET

Swing
Paul Busby
PRS

A $\text{♩} = 84$ **B** **C** **D** **E** **F** **G** **H**

mf *f* *f* *p* *mp* *mf* *f* *mp* *mf* *mf*

I

L

Bass Trombone

HANGOVER STREET

Swing
Paul Busby
PRS

A $\text{♩} = 84$ **B** **C**

mf

D

f

f

E *long fall*

p *mp*

F

mf

G

f *mp* *mf*

H

mf

I

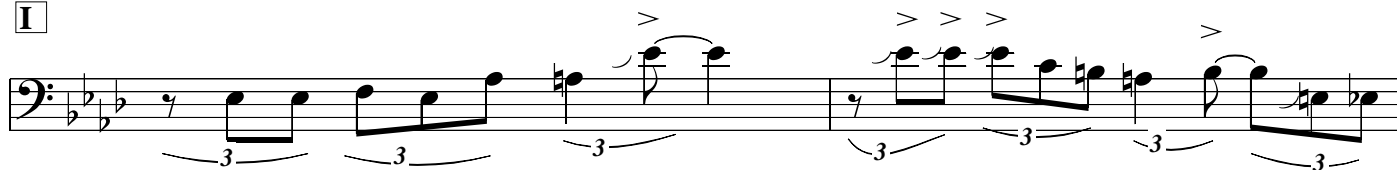

f

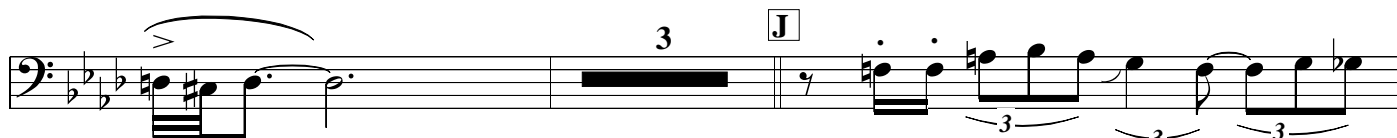
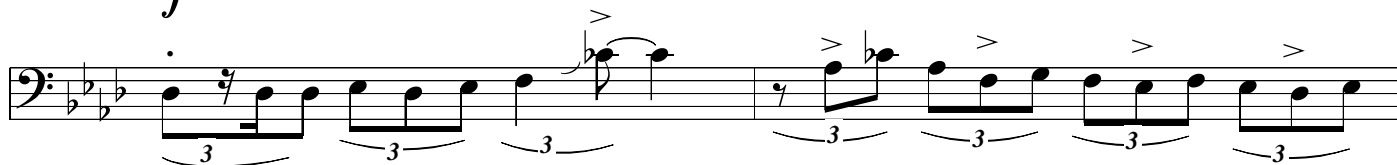

J

f

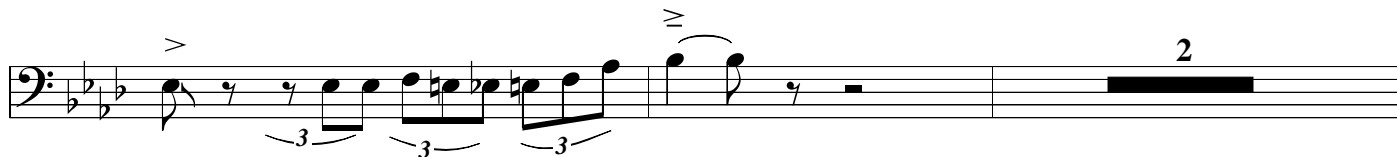
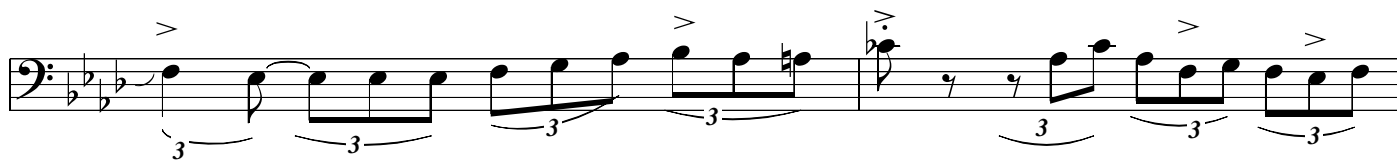

2

K

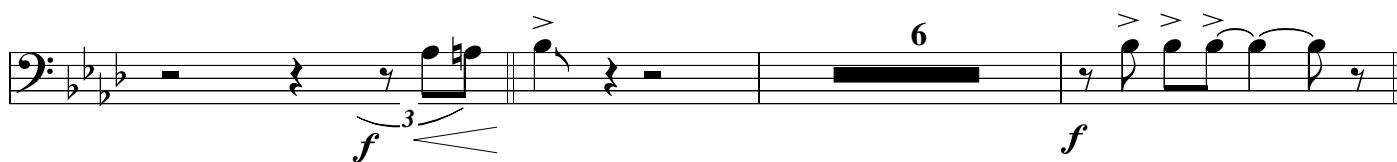

f

f

L

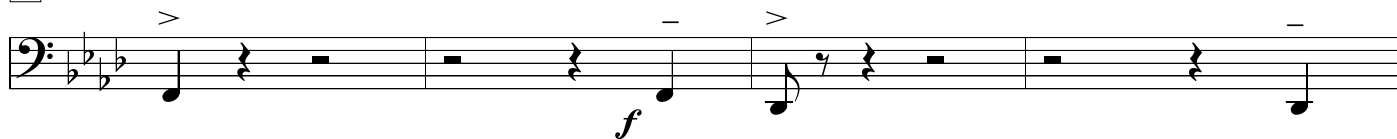

f

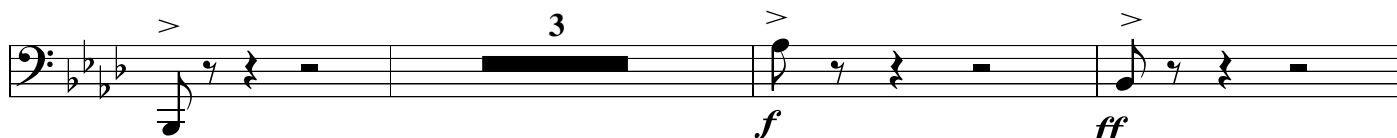

f

ff

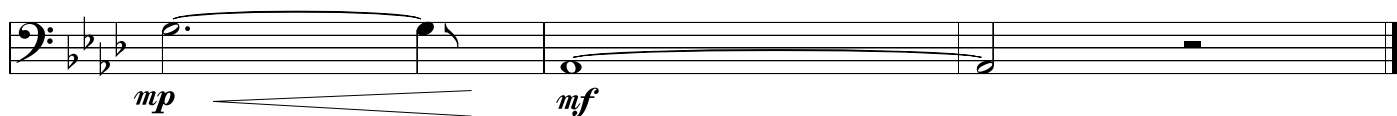

mp

mf

Piano

A**B**

HANGOVER STREET

Swing
Paul Busby
PRS

Bluesy
(add lots of grace notes)

$\text{♩} = 84$

SOLO

2

to single stave

C

mf

$D^{\flat 9}$ $B^9(-5)$ $B^{\flat 7}(b9)$ $B^{\flat m7}$ B^{\flat} $A^{\flat 69}$

D^{\flat} $G^7(b9)$ D^{\flat} $D^{\flat 9}$ C^7sus4 C^7

D

mf

F^{13} E^{13} F^{13} $D^{\flat 13}$ C^{13} $D^{\flat 13}$

$B^{\flat 13}$ A^{13} $A^{\flat 13}$ $G^{\flat 13}$ E^{13} $E^{\flat 13}$ $G^{\flat 13}$ G^{13} $A^{\flat 13}$ $G^{\flat 13}$

E

F^7 $D^{\flat 7}$

$B^{\flat 9}$ A^9 $A^{\flat 9}$ G^{13} $D^{\flat 9}$ C^9

F

F^{13} $D^{\flat 13}$

$B^{\flat 13}$ A^{13} $A^{\flat 13}$ $G^{\flat 13}$ E^7 $E^{\flat 7(+5)}$ $(A^{\flat 9})$

8vb

G

$D^{\flat 13}$ $B^9(-5)$ $B^{\flat 7}(b9)$ $B^{\flat m7}$ $A^{\flat 69}$

D^{\flat} $G^7(b9)$ D^{\flat} $D^{\flat 9}$ C^7sus4 $G^{\flat 9(-5)}$

H

F^7 $D^{\flat 7}$

$B^{\flat 9}$ A^9 $A^{\flat 9}$ $G^{\flat 9}$ E^9 $E^{\flat 9}$ $A^{\flat 69}$ $G^7(b9)$ $C^7(b9)$

I

F7(-5) / D^b9 E^b9 D^b9 / D^b9

B^b9(+11) A^b7 G7 D^b7 C7sus4 C7

J

F9 / D^b9 /

B^b9 A^b7 G^b7 E7 E^b7 A^b A^b9

K

Bass solo - sparse backing

D^b7 B9 B^b7 E^b7 A^b

p

D^o G7(b9) D^o D^b9 C7sus4 C7

L

F13 E13 F13 *bluesy fill* D^b13 C13 D^b13 *bluesy fill*

mf

B^b13 A13 A^b13 G^b13 E13 E^b13

G^b13 G13 A^b13 D^b7(#9) C7(#9+5) B13(#9) B^bm11 *ff*

A9(-5) A^bΔ6(+11) *octaves 8vb*

mp

mf

octaves 8vb

HANGOVER STREET

Swing
Paul Busby
PRS

Guitar

A $\text{♩} = 84$ **B** **C** **D** **E** **F** **G** **H**

I

F7(-5)

∕

Db9 Eb9 Db9 /

Db9

Bb9(+11)

Ab7

G7 Db7

C7sus4 C7

J

F9

∕

Db9

∕

Bb9

Ab7

Gb7

E7

Eb7

Ab

Ab9

K

Bass solo - sparse backing or tacet

Db7

B9

Bb7

Eb7

Ab

p

Dø

G7(b9)

Dø

Db9

C7sus4

C7

L

F13

E13

F13

Db13

C13

Db13

Bb13

A13

Ab13

Gb13

E13

Eb13

Gb13 G13 Ab13

Db7(#9)

C7(#9+5)

B13(#9)

Bbm11

ff

A9(-5)

AbΔ(+11)

>

♩ = ♩³
Bass

HANGOVER STREET

Swing
Paul Busby
PRs

♩ = 84

A 7 **B** F⁷ fill

D^{b7} fill B^{b7} A⁷ A^{b7} G^{b7}

E⁷ E^{b7} A^{b7} G^{b7} G⁷ A^{b7} **C** D^{b7} B⁷

B^{b7} E^{b11} A^b B^bm⁷ B^o A^b C D^o G⁷

D^o D^{b7} C⁷sus⁴ C⁷ **D** F⁷

D^{b7} B^{b7} A⁷ A^{b7} G^{b7}

E⁷ E^{b7} G^{b7} G⁷ A^{b7} G^{b7} **E** F⁷

D^{b7} B^{b7} / / A⁷ A^{b7}

F G⁷ D^{b7} C⁷ F⁷

D^{b7} B^{b7} / / A⁷ A^{b7} G^{b7}

G E⁷ E^{b7}(+5) A^{b7} D^{b7} B⁷(-5)

B^{b7} B^bm⁷ / E^b A^b D^o G⁷alt

H

Bass line for section H: D° $D^{\flat 7}$ | C^7_{sus4} $G^{\flat 7(-5)}$ || F^7 | z

Bass line for section H: $D^{\flat 7}$ | z | $B^{\flat 7} / / A^7$ | $A^{\flat 7}$ $G^{\flat 7}$

I

Bass line for section I: E^7 $E^{\flat 7}$ | A^{\flat} / G^7 C^7 || F^7 | z

Bass line for section I: $D^{\flat 7}$ $E^{\flat 7}$ $D^{\flat 7} /$ | $D^{\flat 7}$ | $B^{\flat 7}$ | $A^{\flat 7}$

J

Bass line for section J: G^7 $D^{\flat 7}$ | C^7_{sus4} C^7 || F^7 | z

Bass line for section J: $D^{\flat 7}$ | z | $B^{\flat 7}$ | $A^{\flat 7}$ $G^{\flat 7}$

K Bass solo

Bass line for section K: E^7 $E^{\flat 7}$ | A^{\flat} $A^{\flat 7}$ || $D^{\flat 7}$ | $B^7(-5)$

Bass line for section K: $B^{\flat 7}$ $E^{\flat 7}$ | A^{\flat} | D° | G^7

L F^7 z

Bass line for section L: D° $D^{\flat 7}$ | C^7_{sus4} C^7 || F^7 | z

Bass line for section L: $D^{\flat 7}$ | z | $B^{\flat 7}$ A^7 $A^{\flat 7}$ $G^{\flat 7}$

Bass line for section L: E^7 $E^{\flat 7}$ | $G^{\flat 7}$ G^7 $A^{\flat 7} /$ | $D^{\flat 7}$ C^7 $B^7 /$

Bass line for section L: $B^{\flat m7}$ | A^7 | A^{\flat} | z $>$

Drums

HANGOVER STREET

Swing
Paul Busby
PRS

$\text{♩} = 84$ **A** 7

mp

B

mf *f*

mf *mf* *mf*

mf *mf*

C *f*

mf *mf*

mf *mf*

mf *mf*

D *mf*

mf *mf*

E *mp* *Tbn solo*

F

mf *mf*

G *mf* *Tpt solo*

Bass line with a slash indicating a rest.

Bass line with a **Tbn solo** section marked with a box **H**.

Bass line with a slash indicating a rest.

Bass line with a **Tpt solo** section marked with a box **I** and triplets.

Bass line with a **Tpt solo** section marked with a box **I** and triplets.

Bass line with a **Tpt solo** section marked with a box **I** and triplets.

Bass line with a **Tpt solo** section marked with a box **I** and triplets.

Bass line with a **Tpt solo** section marked with a box **I** and triplets.

Bass line with a **Tpt solo** section marked with a box **I** and triplets.

Bass line with a **Bass solo** section marked with a box **J** and triplets.

Bass line with a **Bass solo** section marked with a box **J** and triplets.

Bass line with a **Saxes** section marked with a box **K**.

Bass line with a **Saxes** section marked with a box **K**.

Bass line with a **Saxes** section marked with a box **K**.

Bass line with a **fill** section marked with a box **K**.

Bass line with a **fill** section marked with a box **K**.

Leadsheet

HANGOVER STREET

Swing
Paul Busby
PRS

A *solo piano*
♩ = 84

B *add bass & drums*

Sxs unis
mp

C *f*

Tbns div (staccato) mf *simile* *Bar* *mf*

Tpts (1 as is, others 8vb) *f* *Tpts 3&4/Altos/Tens* *mf*

Sxs unis *mp* *Sax soli* *D* *mf* *2nd Tpt fill* *Tbns div*

2nd Tpt fill *Tbns div*

E *long fall* *Tpts unis* *f* **Trombone solo (plunger)**

Sxs unis

Tbns unis p

Tpts unis *Sxs div*

mp

Tbns

Tbns *Tpts* *Sxs div*

Tbns *Tpts* *Sxs div*

Sxs *Tpts*

Tbns *mp* *Sxs div*

2nd Tpt solo (plunger)

f *mp*

Tbns *Tpts* *8vb Trombone solo* *Sxs unis*

Tbns *mf* *Tpts* *mf*

Tbns *Sxs* *Tbns*

Ensemble

f

2nd Trumpet solo

