

MR MANDELA

Paul Busby
PRS

Percussion **A** **B**

colla voce

fill

fill

fill

fill

¹*fill*

C ² *fills*

die-out

piano - out of tempo

D

Tempo
piano vamp

♩ = 138

congas/bongos etc - ad lib rhythms

E *tune starts*

F *horn figures*

play 16 simile

G

4

fill

H**M**

I**N**

J**O**

horn's cue

> >

play 16 play 20 play 14 play 15

K**P**

> > > > > > > > > > > > > > >

>> > > >

L**Q**

play 14

tune again
(horn figures)

4

R

> > > > > > > > > > > > > > > > > > >

S

(or drums & percussion) *rhythm section*

DRUMS 4

T

horns

> > > > >

4

fill

rit.

fill

MR MANDELA

Paul Busby
PRS

1st time solo (about 110 bpm with pauses)
2nd time unis *out of tempo*

1st Alto

mf

A B (even 8's)

C *fill* *die-out*

A11 $\% \%$ *Tempo* *sfz*

D $\bullet = 138$ *mf*

E *Tune starts* *mf*

F *mf*

sfz

O start of new chorus

Tune again

Rhythm Section

MR MANDELA

Paul Busby
PRS

2nd Alto *out of tempo*

1st Alto - tune

Colla Voce

23

unis

A

mf

B (even 8's)

C *die-out*

sfz

D *Tempo*

mf

E *Tune starts*

mf

F *unis*

mf

div

sfz

MR MANDELA

colla voce (alto sax)

Alto pick-up **A**
B Csus4 Bb Csus4 / Bb Csus4 Csus4 Bb

Csus4 / Bb Csus4 Ab Bb11 Csus4

Ab Bb11 Csus4 Ab Gm7

Ab 1. Bb11 Csus4

2. Bb11 / Csus4 **C** Em7 die out *piano - rubato*

TEMPO 4 8 6 8 (3/4) 7

E Csus4 Fm7 Db Eb11 F11 G11 Csus4 Fm7 Db Eb11 F11 G11

Tune starts
E Csus4 Fm7 Db Eb11 F11 G11 Csus4 Fm7 Db Eb11 F11 G11

F Ab Bb11 Csus4 Ab Bb11 Csus4

Ab Gm7 Ab Bb11 Em7

G Csus4 Fm7 Db Eb11 F11 G11 Dm7 G7

Csus4 Fm7 Db Eb11 F11 G11 Ab Eb11

Ab Eb11 Ab Eb11 F11 G11 Ab Bb7

HJ
MO
solos

Db Eb11 F11 G11 4

4

KP

Ab Bb11 Csus4 / Ab Bb11 Csus4 /

Ab Gm7 Ab Bb11 Em7 / / /

IL
NQ

Db Eb11 F11 G11

Dm7 / G7 / Csus4 Fm7

4

Ab Eb11 Ab Eb11

F11 G11 Ab Bb11

Ab Eb11

play 4 times in all

Tune again

Csus4 Fm7 Db Eb11 F11 G11 Csus4 Fm7

Db Eb11 F11 G11 Ab Eb11 Ab Eb11

Ab Eb11 F11 G11 Ab Bb7

R

Bass line for section R. Chords: G11, followed by five measures of rests (marked with a slash and a dot), and three measures of eighth notes with accents (>).

on the nod

S

DRUMS

T

Horns

Horn line 1. Chords: Ab, Bb11, Csus4, followed by a rest, Ab, Bb11, Csus4, and a final rest.

Horn line 2. Chords: Ab, Gm7, Ab, Bb11, followed by two rests, and then a horn line with notes and accents. Includes a *rit.* marking.

Horn line 3. Chords: E7(#9), followed by three measures of rests, and a final measure with notes and accents.

Drums

Paul Busby
PRS

out of tempo **MR MANDELA**

Mallets

Alto pick-up **A** **B** *mp*

8 16 24

fizzle out *Tempo*

change to sticks

D $\bullet = 138$

4 4 8 6 (3) 8 (4)

Latin figures on cymbals throughout

only 1 repeat

E (*tune*)

F

G

solos *Background riffs*

H M *start of new chorus* **I N** **J O** *start of new chorus*

play 16 **play 20** **play 16** **play 15**

K P

Tune again

R *after solo bring others in*

Rhythm section

T *horns*

directed *fill out*

(14) **big rit.**

MR MANDELA

Paul Busby
PRS

Guitar **A B**
colla voce Csus4 B^baddC Csus4 B^bΔ Csus4 Csus4 B^baddC

Csus4 B^bΔ Csus4 A^bΔ B^b11 Csus4

A^bΔ B^b11 Csus4 A^bΔ Gm7

A^bΔ B^b11 ¹ Csus4

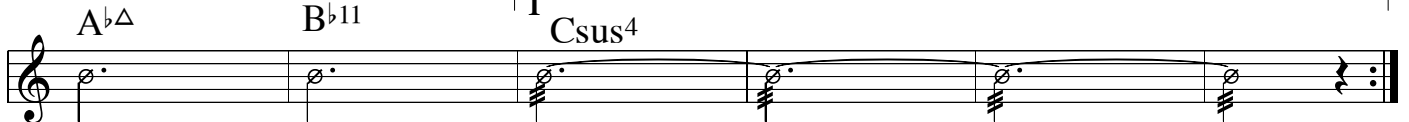

C ²Em11 runs *die-out*

piano - out of tempo **D** *tempo* *piano cue*

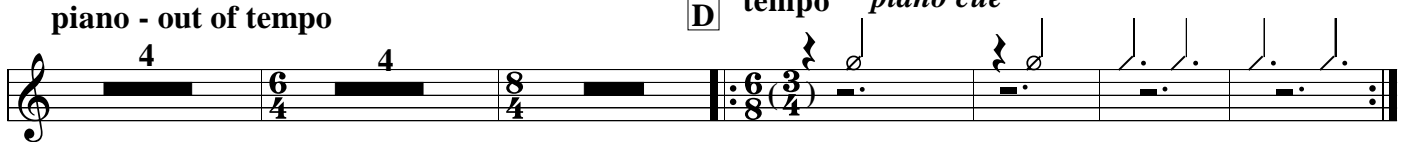

play Csus4 Fm9 D^bΔ E^bΔ F11 G11 4

E *tune starts* Csus4 Fm9 D^bΔ E^bΔ F11 G11 **F** 4 times in all

Csus4 / A^bΔ B^b11 Csus4 /

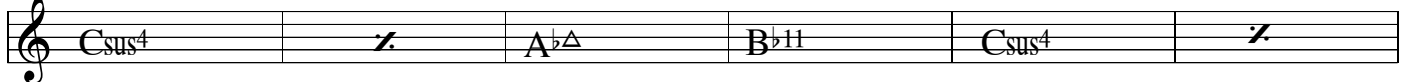

A^bΔ Gm7 A^bΔ B^b11 Em11 / / /

G Csus⁴ Fm⁹ D^bΔ E^bΔ F¹¹ G¹¹

A^bΔ E^b11 2 2 F¹¹ G¹¹ A^bΔ B^b9

H J
M O

Csus⁴ Fm⁹ D^bΔ E^bΔ F¹¹ G¹¹ 4

4 4

K P

A^bΔ B^b11 C¹¹ z A^bΔ B^b11 C¹¹ z

A^bΔ Gm⁷ A^bΔ B^b11 Em¹¹ z z z

I L
N O

Dm¹¹ z G⁷ z Csus⁴ Fm⁹ D^bΔ E^bΔ F¹¹ G¹¹

4 2

play 4 times in all **Tune again**

Csus⁴ Fm⁹ D^bΔ E^bΔ F¹¹ G¹¹

4 2

F11 G11 A^bΔ B^b9 **R**

A^bΔ E^b11 F11 G11

> > > > > > > > **S**
DRUMS

Csus⁴ Fm⁹ D^bΔ E^bΔ F11 G11 4

T horns cue

A^bΔ B^b11 Csus⁴ A^bΔ B^b11 Csus⁴

horns cue directed
rit.

E7(#9+5)

MR MANDELA

Baritone

Paul Busby
PRS

A *Colla Voce*

24

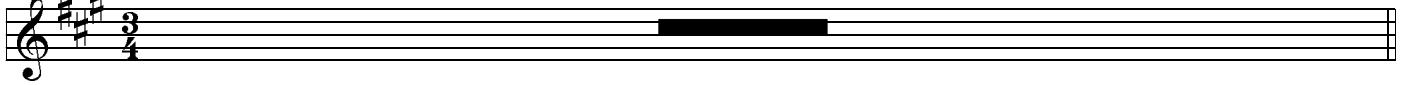

B *Colla Voce still*

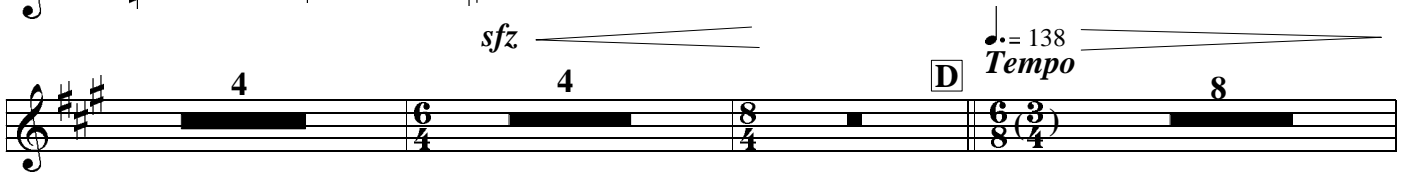
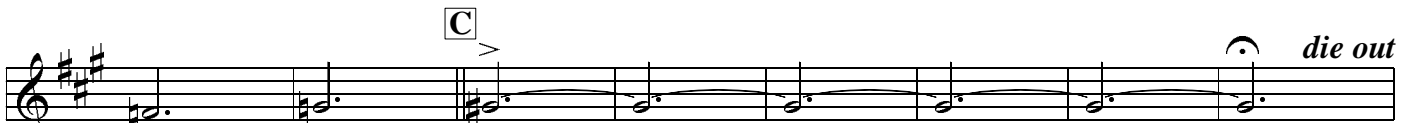
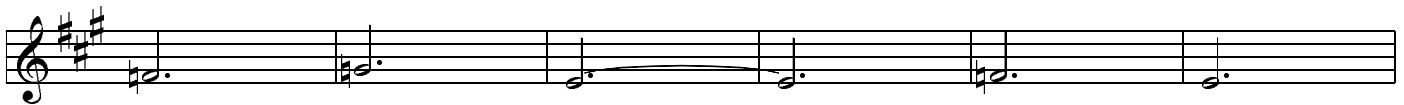
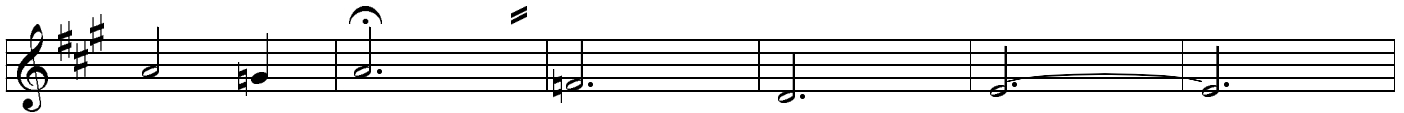

E *Tune starts*

F

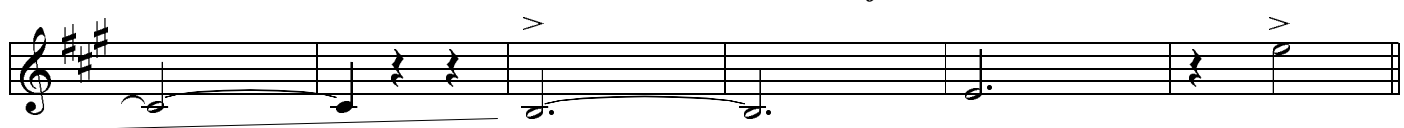

G

Continuation of musical staff G, featuring eighth notes with accents (>) and some notes beamed together.

H start of new chorus

J start of new chorus

Continuation of musical staff J, featuring a long note with a slur and an accent (>).

Continuation of musical staff M, featuring eighth notes with accents (>) and some notes beamed together. A dynamic marking of *mf* is present.

Continuation of musical staff P, featuring a long note with a slur and an accent (>).

Q 8 *mf*

Tune again 4 *mf*

R *f*

S **Drum solo - open** *Rhythm section* **T** 8 *mp*

mf *f*

directed *rit.*

MR MANDELA

out of tempo *mf* *solo*
(about 110 bpm with pauses after each phrase)
 1st Alto

A *even 8's feel*

Csus4 Bb Csus4 / Bb Csus4 Csus4 Bb
rhythm section backing

Csus4 / Bb Csus4 Ab Bb11 Csus4 Ab Bb11 Csus4

Altos + Tenors unis

Ab Gm7 Ab Bb11 Csus4

B *Horns can be very loose, like an impromptu gathering*

mp Csus4 Bb Csus4 / Bb Csus4 Csus4 Bb
Tpts unis
 Tbns + Bar div

Csus4 / Bb Csus4 Ab Bb11 Csus4 Ab Bb11 Csus4

C

Ab Gm7 Ab Bb11 *sfz* Em11 *die-out*

piano solo

8vb

8vb

8vb *loco*

D

(piano) Csus4 Fm9 Db Δ Eb Δ F11 G11 4

Tempo ♩ = 138

Horns tight

written in 3/4 to make it easier to read

Tpts unis

mp Saxes div Csus4 Fm9 Db Δ Eb Δ F11 G11 4 *mf Tbps unis*

mp Bass Tbn

E even 8's

Csus4 Fm9 Db Eb F11 G11 Csus4 Fm9

Saxes/rhythm section vamp continues

Db Eb F11 G11 Csus4 Fm9 Db Eb F11 G11

F

Csus4 Fm9 Db Eb F11 G11 Ab Sxs unis Bb11 Tbn's div Csus4

Sxs div, add Tpts

Ab Bb11 Csus4 Ab Gm7 Ab Bb11

Em11 Dm11 G7

G Tpts unis

Csus4 Fm9 Db Eb F11 G11 Csus4 Fm9 Db Eb F11 G11 Tbn's unis

Sax vamp as before

Tpts/Tbns unis Tbns lower notes

Sxs div
Ab Eb11 Ab Eb11 Ab Eb11 F11 G11 Ab Bb7

Tbns/Bar solos

H M

1st time 1 or more Tpts (divided up)

Tpts 2nd time 2nd time 1st Tenor

1st x only Csus4 Fm9 Db Eb F11 G11

Sxs 2nd time

Ab Bb11 Csus4 % 4

add Tpts 2nd time

Ab Gm7 Ab Bb11 Em11 % % %

Tbns/Sxs 1st time

add Bar 2nd time

I N

Dm11 % G7 % Csus4 Fm9 Db Eb F11 G11 4

1st time Sxs

Ab 2nd time Tbn's Eb11 Ab Eb11 Ab Eb11 F11 G11 Ab Bb11

2nd time Sxs div

J O start of new chorus

Csus4 Fm9 Db Eb F11 G11

4

1st time Sxs/Tpts 1&2/Tbns 3&4

4 4

2nd time Ens

K P

Ab Bb11 Csus4 % Ab Bb11 Csus4 %

Ab Gm7 Ab Bb11 Em11 % % %

3

L Q

Dm11 % G7 % Csus4 Fm9 Db Eb F11 G11

4

Sxs unis both times

1 *Tpts unis*

Ab Eb11 Ab Eb11 Ab Eb11 F11 G11 Ab Bb11

Tbns div both times

Tune again

2 *Tpts unis*

F11 G11 Ab Bb11 Csus4 *Sxs div* Fm9 Db Eb F11 G11

Bass Tbn

Tbns lower notes

Csus4 Fm9 Db Eb F11 G11 Ab Eb11 *Tbns/Bar*

Tpts/Tbns unis *div*

Ab Eb11 Ab Eb11 F11 G11 Ab Bb7

R *Sxs/Tpts* *Tpts 3&4/Sxs* *Tpts/Sxs*

G11 *Tbns div*

S *Sxs*

DRUMS

Rhythm Section
8 bars
(4 bar vamp played twice)

Ens div %

T

Tpts 3&4/Sxs div

Ens div

**DIRECT
slower**

as played by the Sussex Jazz Orchestra and People With Instruments big band

MR MANDELA

Alto pick-up **A B** *Colla voce (Alto - tune)
tremelos & arpeggios*

Csus4 Bb add C Csus4/Bb Csus4 Csus4 Bb add C Csus4/Bb Csus4

Ab Bb11 Csus4 Ab Bb11 Csus4

1. Ab Gm7 Ab Bb11 Csus4

2. **C** runs & arpeggios based on this chord others die-out

Em11

start when horns nearly finished dying-out

solo (even 8's) p slow 8vb

8vb accel & cresc

loco

Tempo

D ♩ = 138 (the dotted crotchet/quarter-note is the beat)

rit.

Csus4 Fm9 Db^Δ Eb^Δ F11 G11

4

E *tune starts*

4

4

F

4

Ab^Δ Bb11 Csus4

Ab^Δ Bb11 Csus4

Em11

G *as above (D)*

Csus4 Fm9 Db^Δ Eb^Δ F11 G11

4

Ab^Δ Eb11

2

F11 G11 Ab^Δ Bb9

H **J**
M **O**

4

Csus4 Fm9 Db^Δ Eb^Δ F11 G11

4

K P

Bass line: Ab^Δ Bb11 Csus4 / Ab^Δ Bb11 Csus4 /

Bass line: Ab^Δ Gm7 Ab^Δ Bb11 Em11 / / /

I L
N Q

Bass line: Dm11 / G7 / Csus4 Fm9 Db^Δ Eb^Δ F11G11

Bass line: *4* Ab^Δ Eb11 *2* //

play 4 times in all *Tune again*
vamp as before

Bass line: Ab^Δ Eb11 F11 G11 Ab^Δ Bb11 :| Csus4 Fm9 Db^Δ Eb^Δ F11 G11

Bass line: *4* Ab^Δ Eb11 *2* //

Bass line: Ab^Δ Eb11 F11 G11 Ab^Δ Bb9 G11 / / / **R**

Bass line: / / / / / / / / / **S** DRUMS

on the nod
vamp as before

Bass line: Csus4 Fm9 Db^Δ Eb^Δ F11 G11 *4*

T (horns)

Bass line: Ab^Δ Bb11 Csus4 / Ab^Δ Bb11 Csus4 /

Bass line: Ab^Δ Gm7 Ab^Δ Bb11 / / horns cue rit.

Bass line: E7(#9+5) / / / /

MR MANDELA

Bass Trombone

Paul Busby
PRS

A *Colla Voce*

24

Colla Voce still

B

C

D

E

F

G

H *start of new chorus*

I

K

L

M *start of new chorus*

N

O start of new chorus **P**

14

mf

p

Q

8

mf

2 Tune again

mf

R

f

S Drum solo - open Rhythm section 8

f

ff

T

mp *mf*

f *rit.*

f

rit.

MR MANDELA

Paul Busby
PRS

1st Trombone

A *Colla Voce*

24

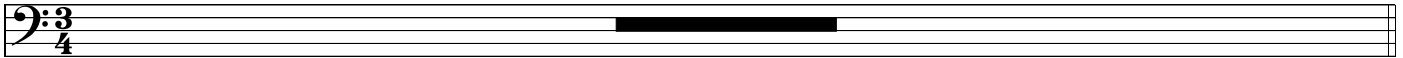

Colla Voce still

B

mp

C

sfz

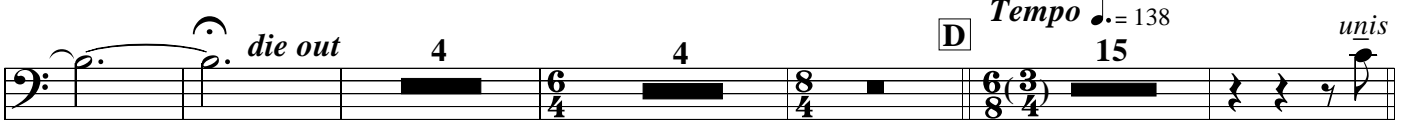

D

Tempo ♩ = 138

unis

mf

E

even 8's

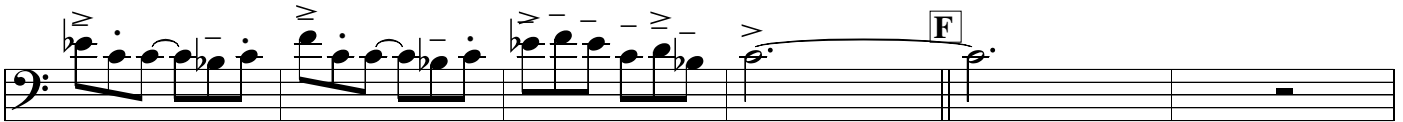
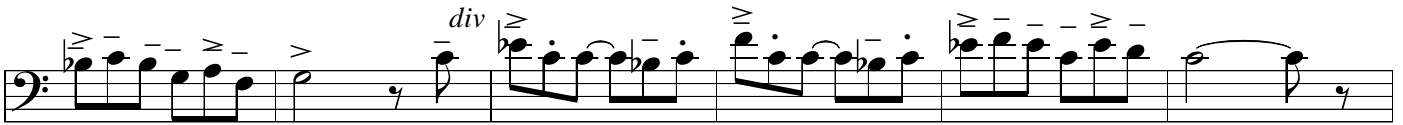

mp

mf

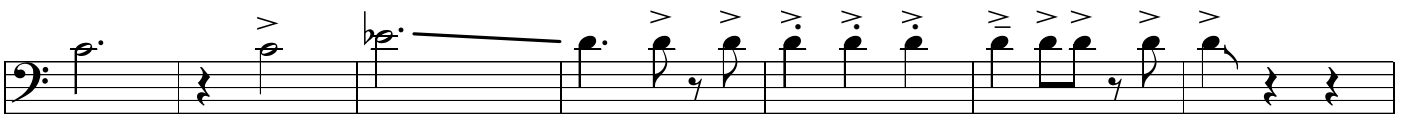

f

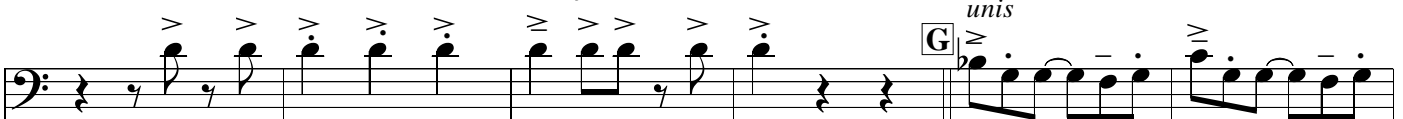

unis

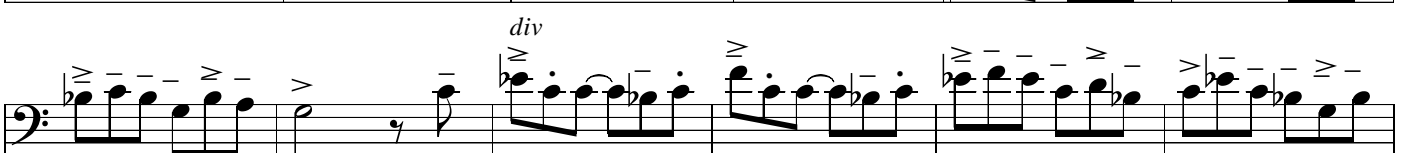

div

H Start of new chorus

Start of new chorus

Start of new chorus

O Start of new chorus

P

mf

Tune again

mf

f

Drum solo
open

Rhythm section
8

T

2

ff

mp

mf

directed

rit.

2nd Trombone

MR MANDELA

Paul Busby
PRS

A *Colla Voce*

24

Colla Voce still

B

mp

C

sfz

die out

4

4

D

Tempo ♩ = 138
15

unis

even 8's

mf

div

F

mp

mf

f

G

unis

div

H Start of new chorus

Start of new chorus

Start of new chorus

O Start of new chorus

P

3rd Trombone

MR MANDELA

Paul Busby
PRS

A *Colla Voce*

24

Colla Voce still

B

C

die out

D

Tempo ♩ = 138

unis

E

even 8's

F

G

Q Start of new chorus **P**

15

mf

Q 8

mf

Tune again 3

mf

R

f

S Drum solo open **Rhythm section** **T** 2

ff

mp *mf*

directed

rit.

MR MANDELA

Paul Busby
PRS

1st Tenor

A *out of tempo*

1st Alto - tune
23

Colla Voce
unis

even 8's

mf

C

die-out

sfz

Tempo ♩ = 138

D

mf

E

Tune starts

mf

F

unis

mf

div

sfz

G

J

start of new chorus

L

M O solo ad lib

Chords: Dsus4 Gm7 Eb^Δ F^Δ G7sus4 A7sus4

P

Chords: Bb^Δ C7sus4 Dsus4 / Bb^Δ C7sus4 Dsus4 /

Chords: Bb^Δ Am7 Bb^Δ C7sus4 F#m7 / / /

N Q

Chords: Em7 / A7 / Dsus4 Gm7 Eb^Δ F^Δ G7sus4 A7sus4

Chords: Bb^Δ F7sus4 Bb^Δ F7sus4

Chords: Bb^Δ F7sus4 G7sus4 A7sus4 Bb^Δ C7sus4

repeat only once *Tune again*

mf

R

S **DRUMS** **T**

Rhythm Section 7

mf *directed* *f* *mp*

rit.

MR MANDELA

Paul Busby
PRS

2nd Tenor

1st Alto - tune

Colla Voce

23

unis

A out of tempo

even 8's

mf

C

die-out

Tempo

sfz

D

mf

E

Tune starts

mf

F

unis

mf

div

sfz

G

H

I

J

K

L

M

MR MANDELA

1st Trumpet

A *Colla Voce*

Alto - tune

24

Paul Busby
PRS

B *Colla Voce still*

C > die-out

D *Tempo* ♩ = 138

E *unis*
even 8's

F 7

G

H *A trumpet solo (see chords on last page)*

start of new chorus

J *start of new chorus*

15

K

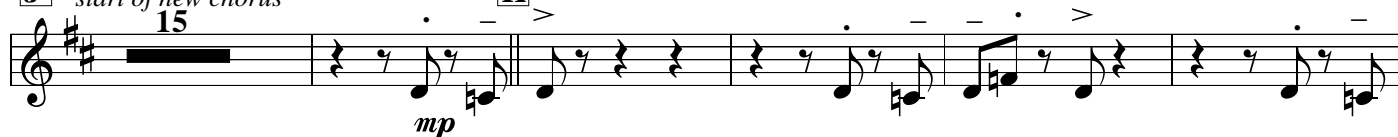

mp

end of trumpet solo

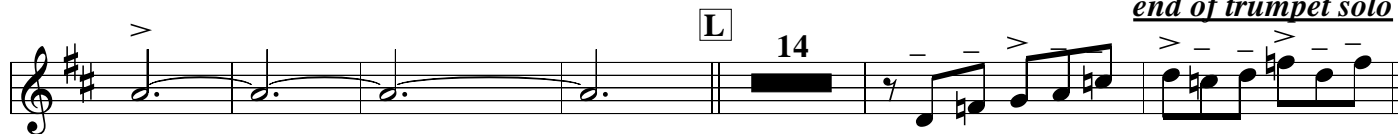

start of new chorus

mf

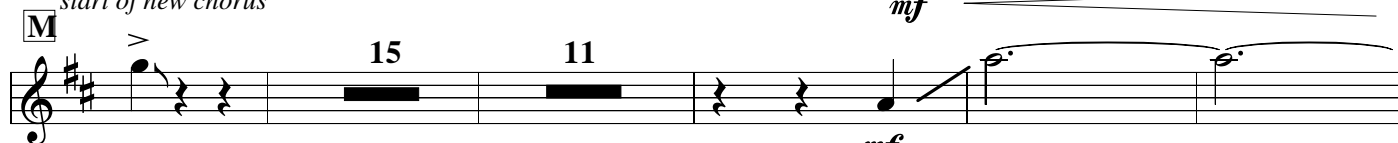

mf

start of new chorus

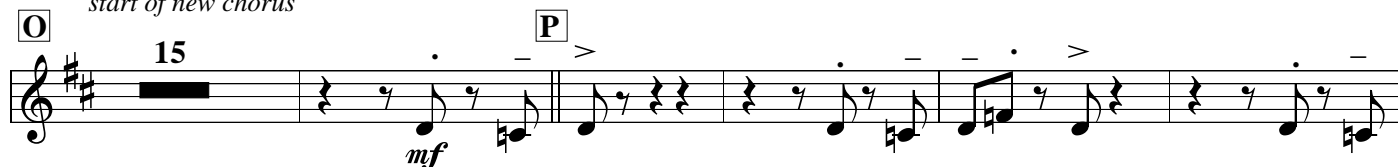

mf

Tune again

MR MANDELA

solo(s) from H to end of K

CHORDS FOR TRUMPET/S SOLO

Mr Mandela p.4

H J

4 . .

4 . . 4 . .

B^bΔ C⁷sus⁴ D⁷sus⁴ / B^bΔ C⁷sus⁴ D⁷sus⁴ /

B^bΔ Am⁷ B^bΔ C⁷sus⁴ F[#]m⁷ / / /

I K

Em⁷ / A⁷ / Dsus⁴ Gm⁷ E^bΔ FΔ G⁷sus⁴ A⁷sus⁴

4 . . B^bΔ F⁷sus⁴ B^bΔ F⁷sus⁴

B^bΔ F⁷sus⁴ G⁷sus⁴ A⁷sus⁴ B^bΔ C⁷sus⁴ :

Only 1 repeat

MR MANDELA

2nd Trumpet

Alto - tune

Paul Busby

A *Colla Voce*

24

PRS

B *Colla Voce still*

E *even 8's*

H A trumpet solo - see chords on last page
start of new chorus

J start of new chorus

end of trumpet solo

start of new chorus

start of new chorus

Tune again

3rd Trumpet

MR MANDELA

Alto - tune

Paul Busby

PRS

A *Colla Voce*

24

Colla Voce still

B *optional -percussion instead of playing B and C*

H *A trumpet solo - see chords on last page*
start of new chorus

end of trumpet solo

M *start of new chorus*

O *start of new chorus*

Q

15

Tune again

R

S

Drum solo
open

Rhythm section

T

3

directed

4th Trumpet

MR MANDELA

A *Colla Voce*

Alto - tune
24

Paul Busby
PRS

Colla Voce still

B *optional - percussion instead of playing B and C*

unis
even 8's

H *A trumpet solo - chords on last page*
start of new chorus

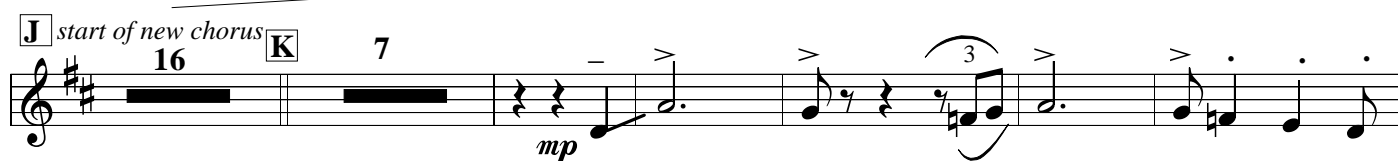
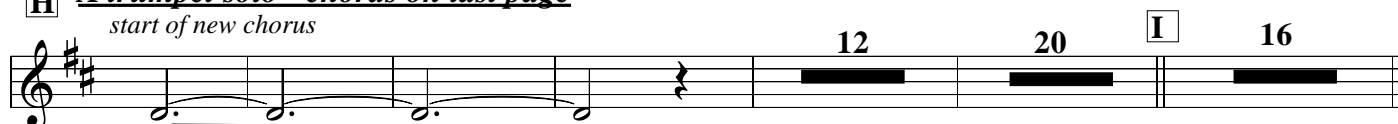

end of trumpet solo

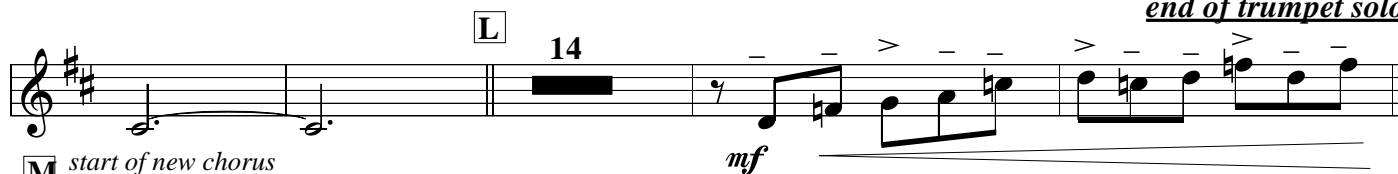

M *start of new chorus*

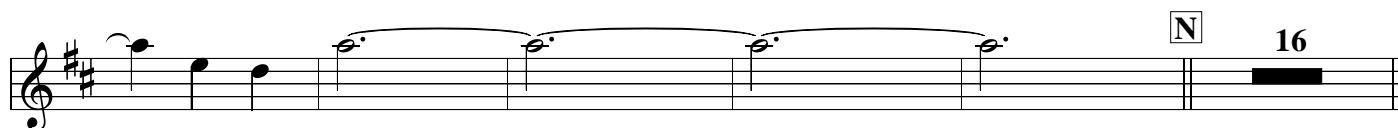

O *start of new chorus*

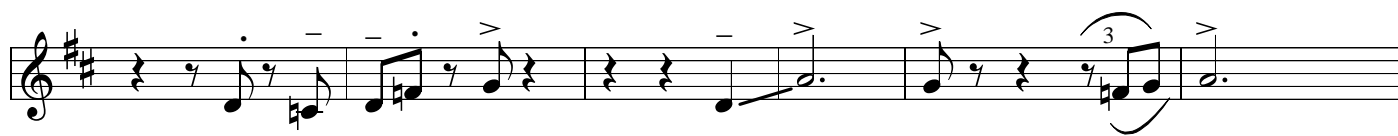

Q 15

mf

Tune again

R

f *ff*

S *Drum solo open* **Rhythm section** **T** 3

mf

f

rit. directed

**SCALE
CHORD**

MR MANDELA

Concert Pitch

$\text{E}^{\flat 69}$ C^{11}	Fm^7	$\text{D}^{\flat\Delta}$ $\text{E}^{\flat\Delta}$	F^{11} G^{11}				
------------------------------------------	---------------	---------------------------------------------------	---------------------------------	--	--	--	--

--	--	--	--	--	--	--	--

E^{\flat} $\text{A}^{\flat\Delta}$	$\text{B}^{\flat 11}$	C^{11}	D^{\flat}				
------------------------------------------------	-----------------------	-----------------	--------------------	--	--	--	--

E^{\flat} $\text{A}^{\flat\Delta}$	Gm^7	$\text{A}^{\flat\Delta}$	$\text{B}^{\flat 11}$	D Em^7	E^{\flat}	F^{\flat}	G^{\flat}
------------------------------------------------	---------------	--------------------------	-----------------------	-----------------------------	--------------------	--------------------	--------------------

C Dm^7	E^{\flat}	G^{11}	G^7	$\text{E}^{\flat 69}$ C^{11}	Fm^7	$\text{D}^{\flat\Delta}$ $\text{E}^{\flat\Delta}$	F^{11} G^{11}
-----------------------------	--------------------	-----------------	--------------	------------------------------------------	---------------	---------------------------------------------------	---------------------------------

				A^{\flat} $\text{A}^{\flat\Delta}$	$\text{E}^{\flat 11}$	$\text{A}^{\flat\Delta}$	$\text{E}^{\flat 11}$
--	--	--	--	------------------------------------------------	-----------------------	--------------------------	-----------------------

$\text{A}^{\flat\Delta}$	$\text{E}^{\flat 11}$	$\text{E}^{\flat 69}$ F^{11} G^{11}	$\text{A}^{\flat\Delta}$ $\text{B}^{\flat 11}$ C^{\flat}
--------------------------	-----------------------	----------------------------------------------------------	-------------------------------------------------------------------

E^b69 = Eb major pentatonic scale (Eb F G Bb C Eb)

**SCALE
CHORD**

MR MANDELA

Bb Pitch

F69 D11	Gm7	E^bΔ FΔ	G11 A11				
--------------------------	------------	--------------------------	----------------	--	--	--	--

--	--	--	--	--	--	--	--

F B^bΔ	C11	D11	∕				
-----------------------------------	------------	------------	----------	--	--	--	--

F B^bΔ	Am7	B^bΔ	C11	E F[#]m7	∕	∕	∕
-----------------------------------	------------	-----------------------	------------	------------------------------------	----------	----------	----------

D Em7	∕	A11	A7	F69 D11	Gm7	E^bΔ FΔ	G11 A11
------------------------	----------	------------	-----------	--------------------------	------------	--------------------------	----------------

				B^b B^bΔ	F11	B^bΔ	F11
--	--	--	--	-----------------------------------------------	------------	-----------------------	------------

B^bΔ	F11	F69 G11 A11	B^bΔ C11 ∥
-----------------------	------------	------------------------------	------------------------------------

F69 = F major pentatonic scale (F G A C D F)

**SCALE
CHORD**

MR MANDELA

E_b Pitch

C⁶⁹ A¹¹	Dm⁷	B^bΔ C^Δ	D¹¹ E¹¹				
------------------------------------------------	-----------------------	-------------------------------------	--------------------------------------	--	--	--	--

--	--	--	--	--	--	--	--

C F^Δ	G¹¹	A¹¹	∕				
----------------------------------	-----------------------	-----------------------	----------	--	--	--	--

C F^Δ	Em⁷	F^Δ	G¹¹	B C[#]m⁷	∕	∕	∕
----------------------------------	-----------------------	----------------------	-----------------------	-----------------------------------------------	----------	----------	----------

A Bm⁷	∕	E¹¹	E⁷	C⁶⁹ A¹¹	Dm⁷	B^bΔ C^Δ	D¹¹ E¹¹
-----------------------------------	----------	-----------------------	----------------------	------------------------------------------------	-----------------------	-------------------------------------	--------------------------------------

				F F^Δ	C¹¹	F^Δ	C¹¹
--	--	--	--	----------------------------------	-----------------------	----------------------	-----------------------

F^Δ	C¹¹	C⁶⁹ D¹¹ E¹¹	F^Δ G¹¹ ∕
----------------------	-----------------------	---------------------------------------------------------------	---------------------------------------

C⁶⁹ = C major pentatonic scale (C D E G A C)