

ABINGER HAMMER

even 8s
Paul Busby
PRS

1st Alto

♩ = 90

4

f

mp

pp

17

8

25

6

mp

mf

37

mf

mf

45

mp

cresc.

53

mp

60 out of tempo 76 92 98

106 fast jazz waltz 122 138

146

162

178

189

on cue

205

> long fall

213

221

237

245

253

261

269

277

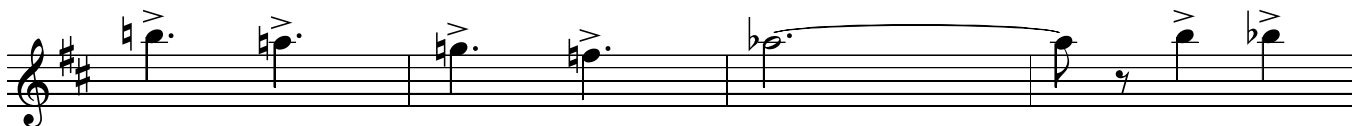
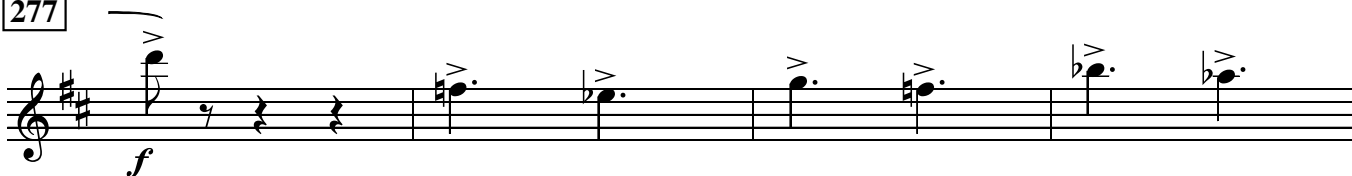

287

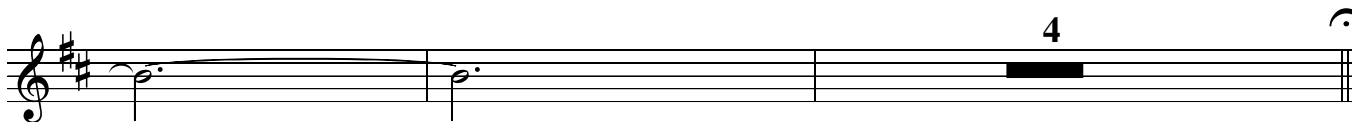
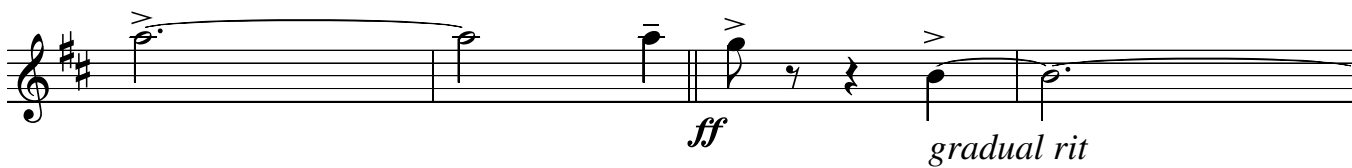

295 *slow* (even 8s)

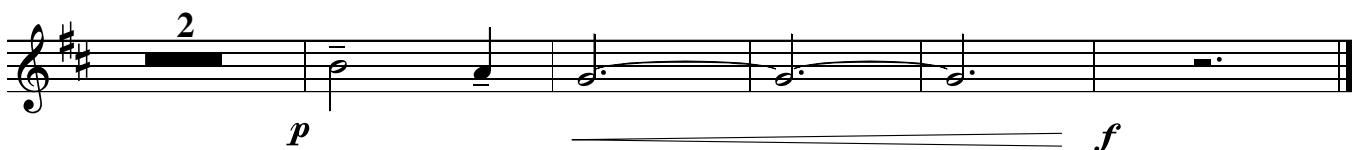

2nd Alto

ABINGER HAMMER

even 8s
Paul Busby
PRS

♩ = 90

4

f

mp

17

8

pp

25

mp

mf

mf

37

mf

mf

45

mp

cresc.

53

mf

189

on cue

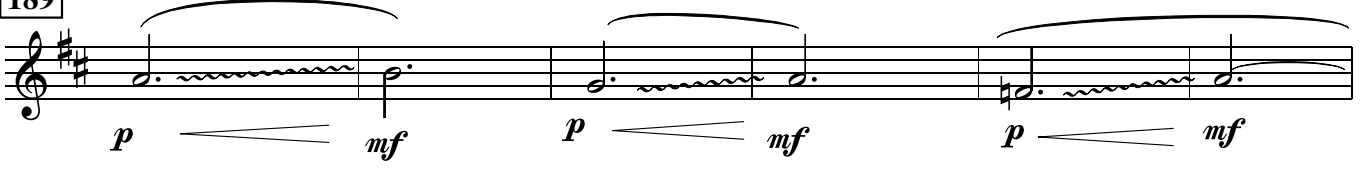

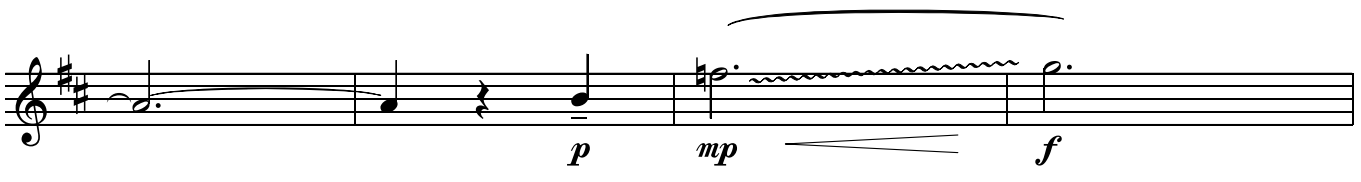

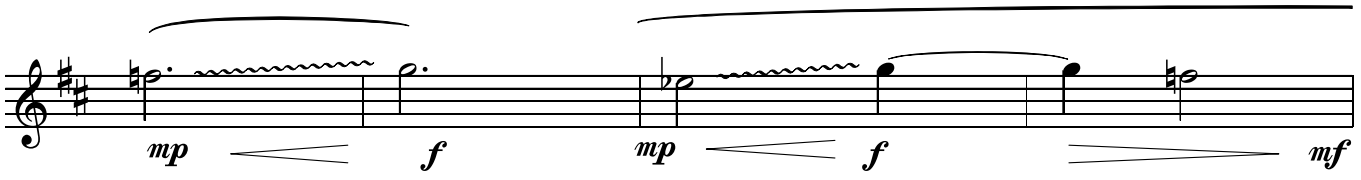

205

213

221

237

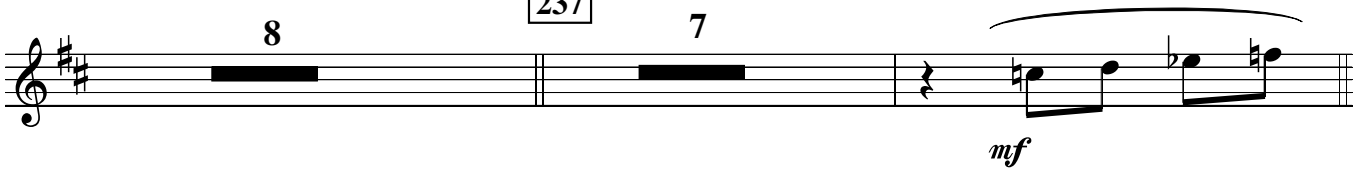

245

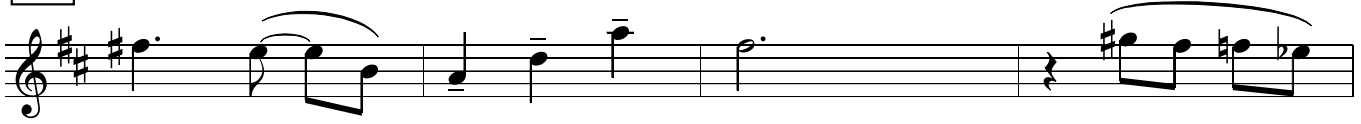

253

261

269

277

287

295

slow (even 8s)

// 60 out of tempo
16

76 16 92 6 98 2

accel. *mp* *cresc.*

106 *fast jazz waltz* 15

122 16 138 7 146

mp

162 4

178 10

mp *cresc.*

till ready

189 *on cue*

205 *long fall*

221

237

253

261 as if in 1 - swing 4/4

269

277

287

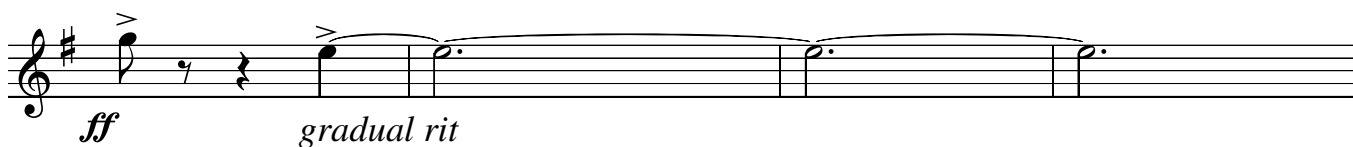

295

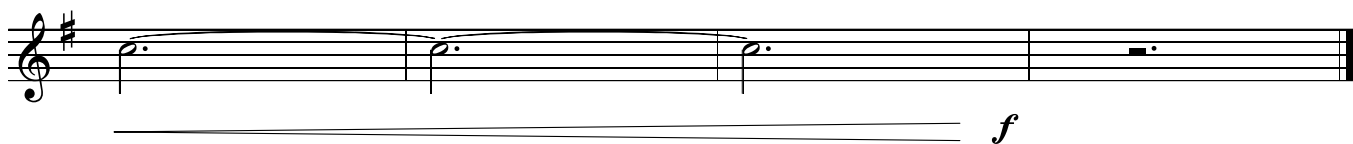

2nd Tenor

ABINGER HAMMER

even 8s

Paul Busby
PRS

♩ = 90

4

f

7

17 *solo*

mp

25

mp

mf

37

mf

45

mp

cresc.

53

60 out of tempo

16 76 16 92 6 98 8

106 fast jazz waltz solo ad lib

146 Am⁷ G/B Em⁷ B^b13+11 E^bΔ A[∅]/D

G^Δ Dm⁷/G G^Δ B⁷alt Em⁷ C^Δ

Bm⁷ F⁹⁺¹¹ A[∅]/D D⁷alt 122 162 A^b9+11

for 8 bars

G^{Δ+5} C^{#∅}/F[#] F^{#7}alt 138 178 F⁷sus⁴ D^bΔ

for 6 bars

B^bm⁷ G^bm⁷ Dm⁷ B^bm⁷ 1. E⁷alt

2. E⁷alt just you and drums E⁷alt open

189 cue: other horns in E⁷alt 205 Am⁷ 7 213 7

for 16 bars

221

p

6

237 8 245 2

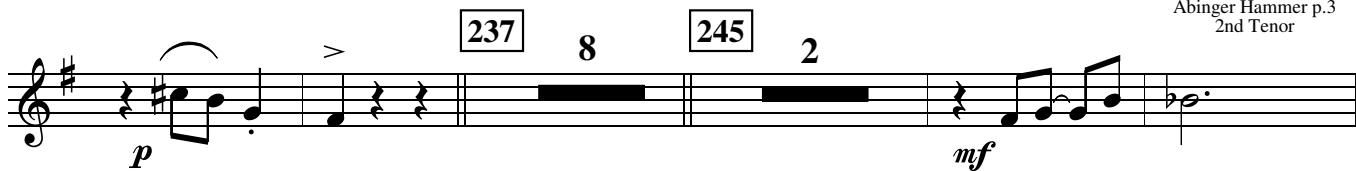

253

261 *as if in 1 - swing 4/4*

269

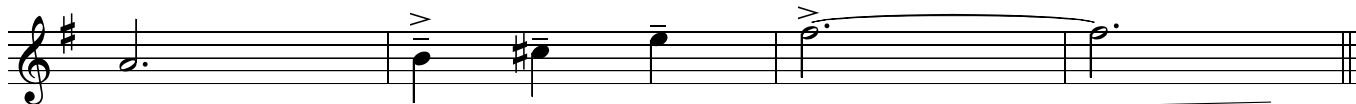
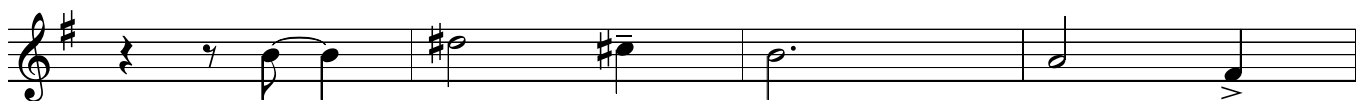

277

f

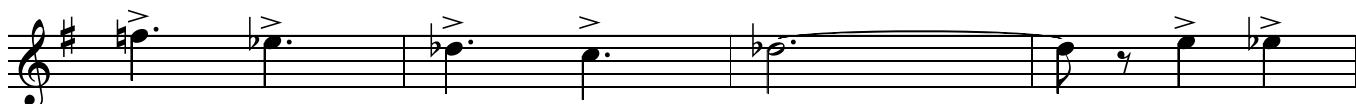
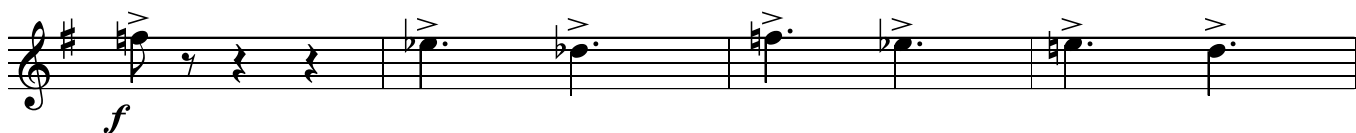

287

ff *gradual rit*

3 *mp*

295 *slow*

p

f

Baritone

ABINGER HAMMER

even 8s
Paul Busby
PRS

♩ = 90

4

f

mp

17

8

pp

25

mp

37

45

53

60 out of tempo 76 92 98 2

106 fast jazz waltz 122 138 7

146

162 178

189

on cue

Abinger Hammer p.3
Baritone

261 as if in 1 - swing 4/4

Abinger Hammer p.4
Baritone

269

277

287

295

1st Trumpet

ABINGER HAMMER

even 8s
Paul Busby
PRS

$\text{♩} = 90$

4

f

mp

4 17 8 25 12 37

mf

45

cresc.

53

60 out of tempo 16 76 16 92 6 98 7

accel.

106 fast jazz waltz 15 122 16

mf *p* *f*

138 8 146

mp

162

178

189 on cue

205

277

287

ff gradual rit

295

slow

2nd Trumpet

ABINGER HAMMER

even 8s
Paul Busby
PRS

♩ = 90

4

f

mp

4

17

8

25

12

37

mf

mf

45

mf

mf

53

mf

mf

60

out of tempo

16

76

16

92

6

98

6

mf

accel.

106

fast jazz waltz

15

122

16

mf

f

138

8

146

mp

162

178

189

on cue

205

213

8

221

7

237

6

245

253

261

269

277

Continuation of the musical staff from measure 277.

287

ff gradual rit

295

slow

3rd Trumpet

ABINGER HAMMER

even 8s
Paul Busby
PRS

♩ = 90

4

f

mp

4

17

8

25

12

37

mf

mf

45

cresc.

53

60

out of tempo

16

76

16

92

6

98

5

accel.

mp

106

fast jazz waltz

15

122

16

mf

f

138

8

146

mp

162

178

189

on cue

205

long fall

213

8 221 13

237

6

245

253

261

269

277

Abinger Hammer p.4
3rd Trumpet

287

295 *slow*

4th Trumpet

ABINGER HAMMER

even 8s
Paul Busby
PRS

♩ = 90

4

f

mp

4 17 8 25 12 37

mf

mf

45

cresc.

cresc.

53

mf

//

60 out of tempo 16 76 16 92 6 98 5

accel. *mp*

106 *fast jazz waltz* 15 122 16

mf *f*

138 8 146

mp

213

8

221

13

237

6

245

253

261

269

277

Abinger Hammer p.4
4th Trumpet

287

295 *slow*

1st Trombone

ABINGER HAMMER

even 8s

Paul Busby
PRS

♩ = 90

p light accents

25

solo

mp

unis

mf *sfz*

37

mf

45

cresc.

53

60

16

76

16

92

6

98

4

fast jazz waltz

accel.

mp cresc.

106

15

122

16

138

8

146

mp

162

mf

178

189

on cue

205

long fall

237

253

261 *as if in 1 - swing 4/4*

269

277

287

295 *slow*

2nd Trombone

ABINGER HAMMER

even 8s

Paul Busby
PRS

♩ = 90

p light accents

17

8

25

3

mp

mf *sfz*

37

mf

45

cresc.

53

60 out of tempo 76 16 16

92 6 98 3 p cresc.

fast jazz waltz

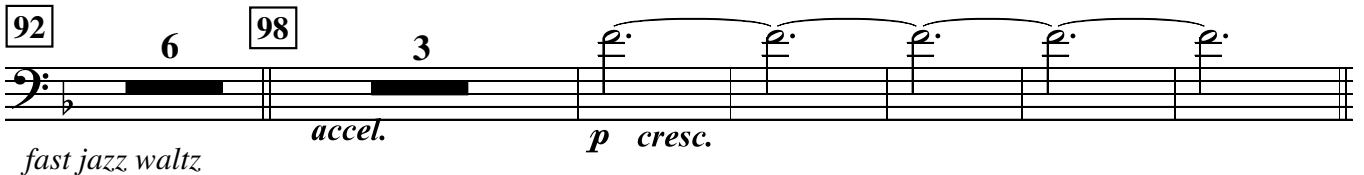

106 122 16 138 8

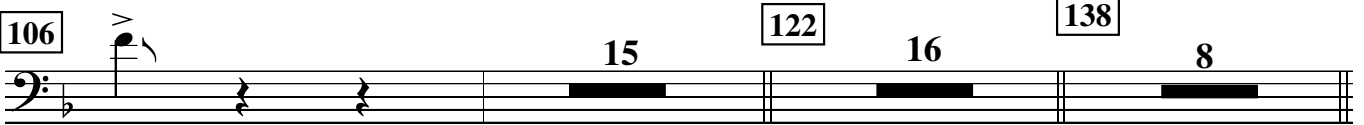

146 mp

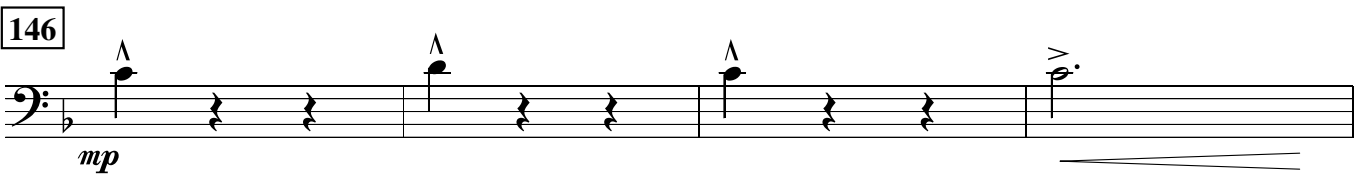

162 mf

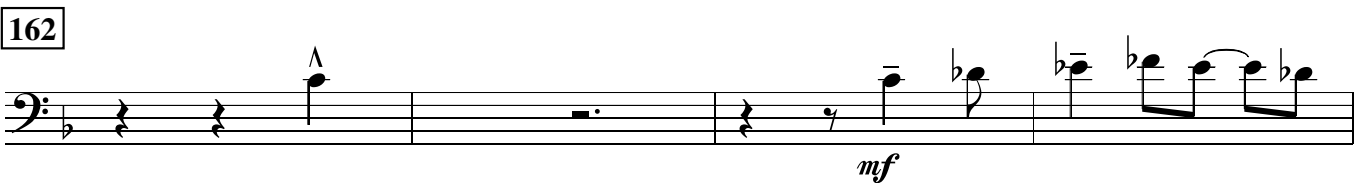

178

189

on cue

till ready

205

long fall

213

221

237

245

253

261 *as if in 1 - swing 4/4*

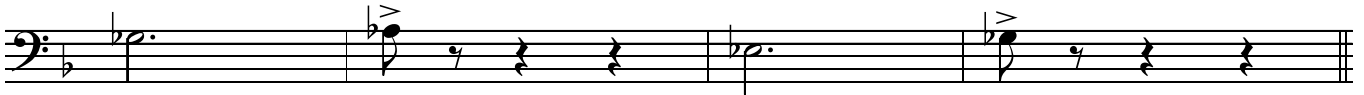
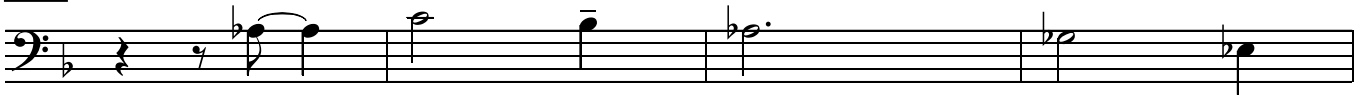

269

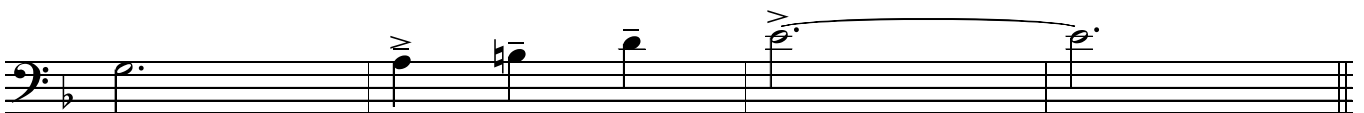

277

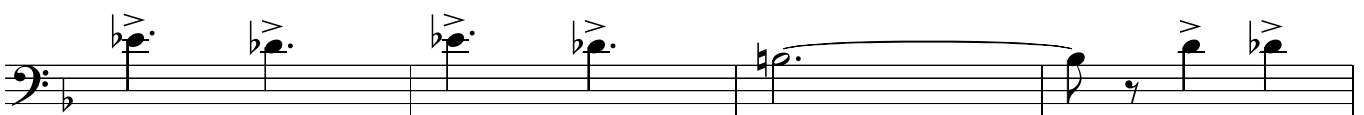
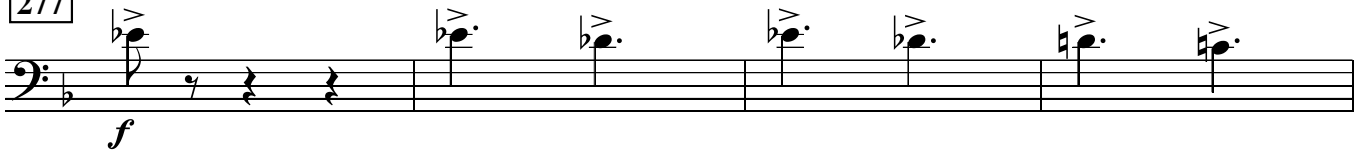

287

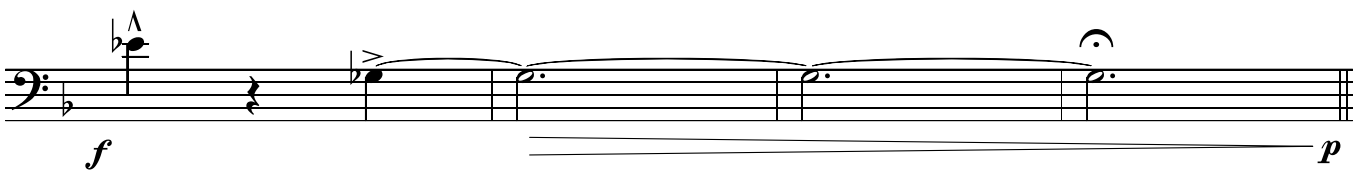
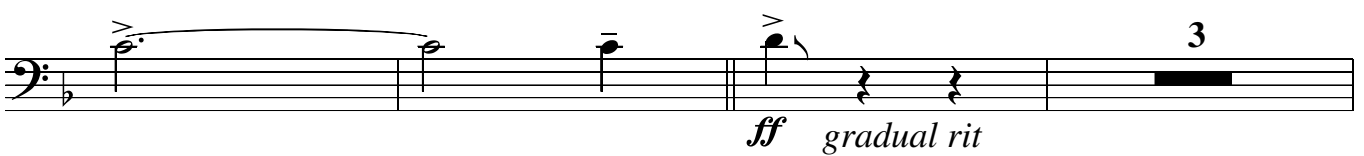

295 *slow*

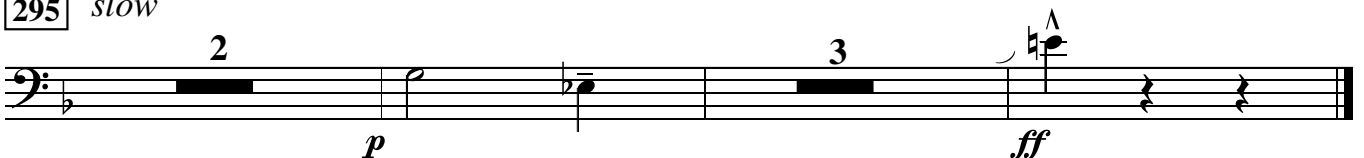

3rd Trombone

ABINGER HAMMER

even 8s
Paul Busby
PRS

♩ = 90

blend in

p light accents

17

8

25

8

mf

sfz

37

mf

45

cresc.

53

60 out of tempo 16

76 16 92 6 98 2

accel. *p* *cresc.*

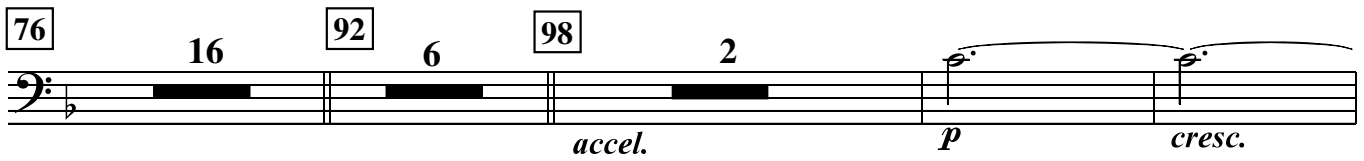

106 fast jazz waltz

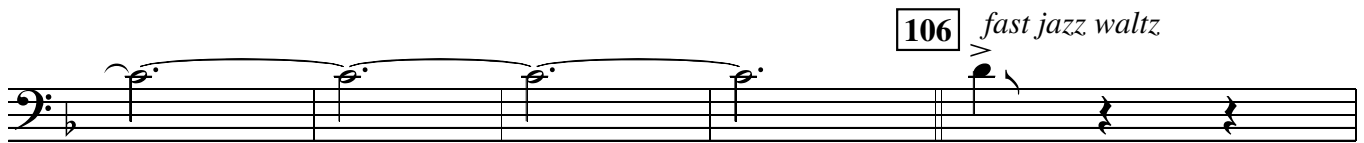

122 16 138 8 146

mp

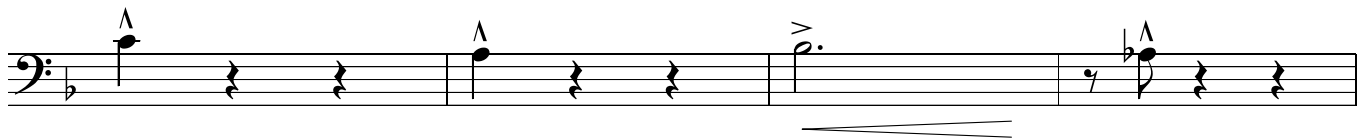
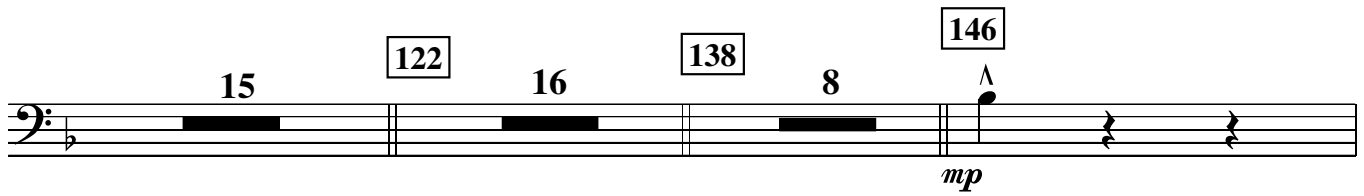

162

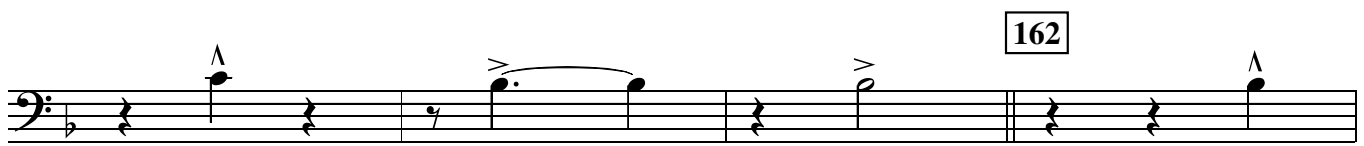

mf

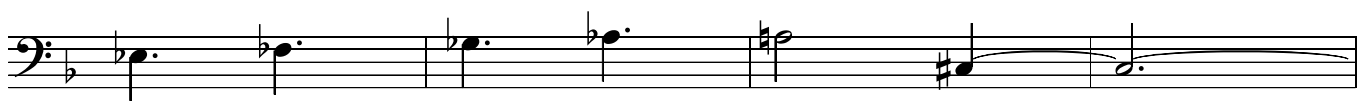
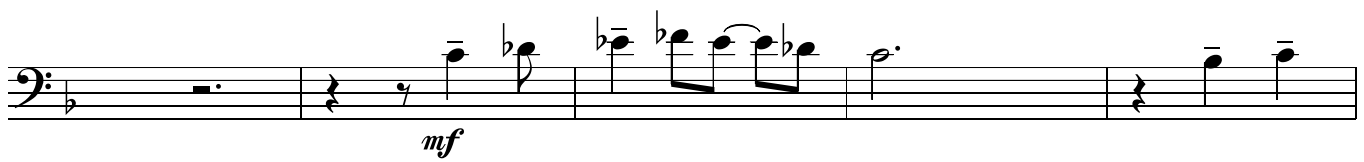

178

189

on cue

till ready

205

long fall

7

213

8

221

3

2

237

6

245

2

mf

253

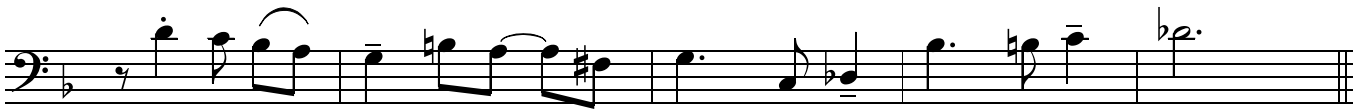

261 *as if in 1 - swing 4/4*

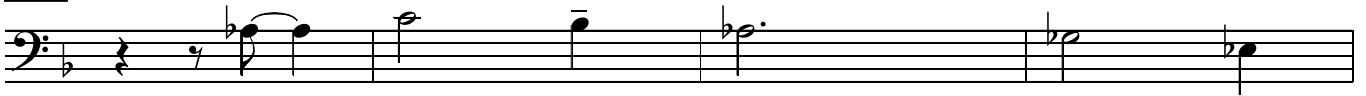

269

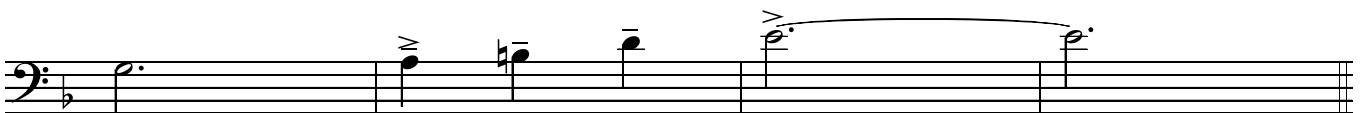
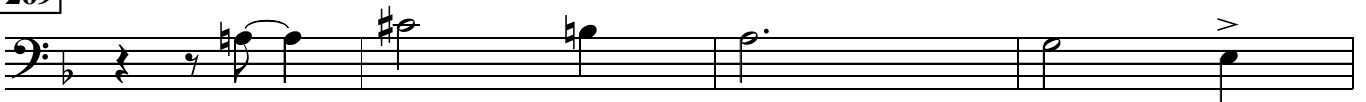

277

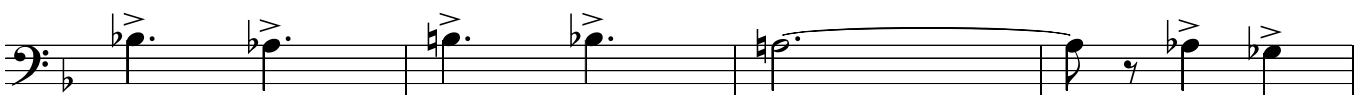
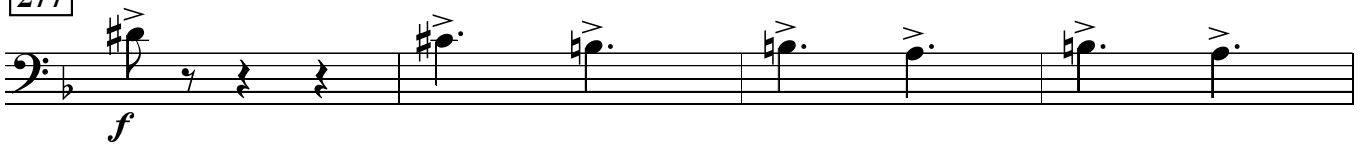

287

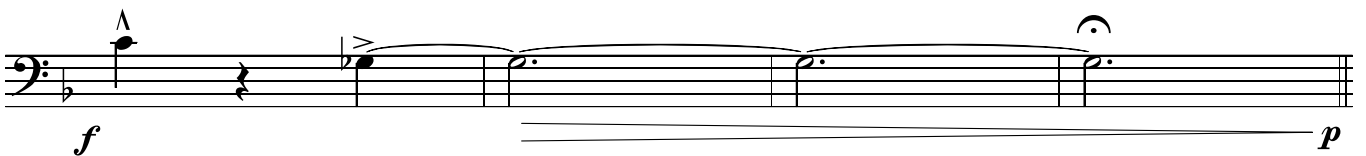

295 *slow*

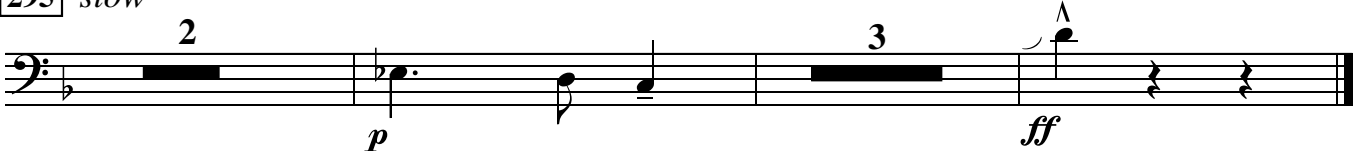

37

Abinger Hammer p.2
Bass

47

53

60 *Piano - out of tempo*

76 $G\flat 9+11$ (Dbm scale) F^+ (Dm scale)

92

98

106 $\text{♩} = 200$

accel.
(follow piano)

Dm⁷ A^{b9+11} D^b G[∅]/_C F Cm⁷/_F

F A^{7alt} Dm⁷ B^b Am⁷ E^{b7}

G[∅]/_C C^{7alt} **122** G^{b9+11} F⁺

for 8 bars for 6 bars

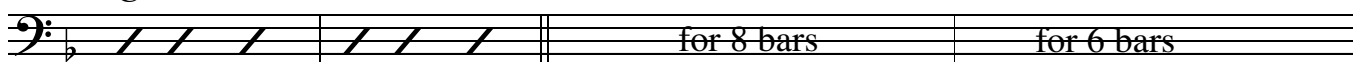

B[∅]/_E E^{7alt} **138** E^{b7sus4} B A^bm⁷ Em⁷

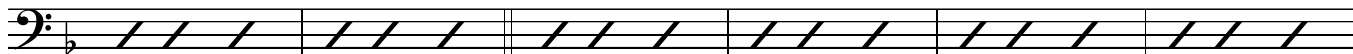

Cm⁷ A^bm⁷ D^{7alt} **146** Gm⁷ F/A

Dm⁷ A^{b9+11} D^b G[∅]/_C F Cm⁷/_F

F A^{7alt} Dm⁷ B^b Am⁷ E^{b7}

G[∅]/_C C^{7alt} **162** G^{b9+11} F⁺

for 8 bars for 6 bars

B[∅]/_E E^{7alt} **178** E^{b7sus4} B A^bm⁷ Em⁷

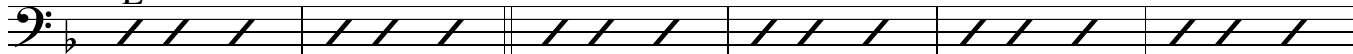

Cm⁷ A^bm⁷ D^{7alt} **184** D^{7alt}

(tenor & drums)

till ready

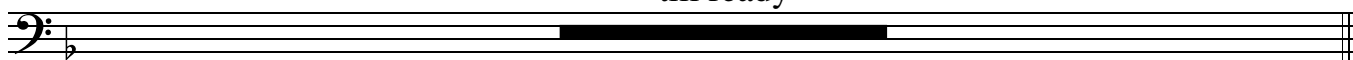

on cue

189

205 solo ad lib

213

221

237

245

253

G°/C C7alt 261 $G^{\flat}9+11$ Abinger Hammer p.5 Bass

269 F+

B°/E E7 227 $E^{\flat}7sus4$ B A

$G^{\sharp}m7$ $F^{\sharp}m7$ $E^{\flat}m7$ $Dm7$ $Cm7$ $B^{\flat}m7$ $A^{\flat}m7$ G^{\flat}

F7 E7 $E^{\flat}m7$ D7

287 $Gm7$ *slow* 295 B^{\flat}/F

rit.

7

$Cm7$ F7 B^{\flat}

3

ABINGER HAMMER

♩ = 90
Drums
snare off
brushes - stir

17 This sort of thing on snare drum & tomtoms

146 Brass

mp *cresc.*

162

play 7

178

mp *cresc.*

Build

open

just you and tenor

189 on cue (horns in) **205** Bass solo **213**

play 16 play 7 play 8

221 Bass solo cont.d (horns in) **237**

play 15 play 7

245 Horns **253** **261** **269**

play 8 play 8 play 8 play 8

277

keep 3 on cymbals

Abinger Hammer p.3
Drums

fill

f

287

fill

fill

gradually slow down

295

slow

p

ff

ABINGER HAMMER

♩ = 90

Leadsheet

Tbns

p slight accent

f Tpts/Saxes div

p

Saxes only (Tpts out)

mp

pp

17

2nd Tenor

mp

Piano chords included

Bass

25

Saxes less 1 Alto

mp

1 Tbn

mp

add 2 Tbn

Saxes unis - lead

mf

cut Altos

37

Ens - div

Abinger Hammer p.2
Leadsheet

45

Tpts - unis

mf

Saxes - unis

mf

mp

Tbns - div

53

Brass - div

Saxes - div

out of tempo

60

76

16 bars

16 bars

Piano solo

add Bass and Drums

92 *Piano solo cont'd* 98 direct *Tbns3&4/Ten1/Bar Tbn3/Alt2 Tbn1/Alt1*

6 bars 2 bars *accel.*

Tpts3&4/Alt1 Tpt2/Alt2 Tpts1&2/Alt1 *p* 106 *fast jazz waltz* ♩ = 200 *Ensn Tenor 2 solo*

15 bars *f*

122 138 146 *Tenor solo cont'd*

16 bars 7 bars *mp mp Brass - div Saxes - unis*

162 *Tbns - unis* *mf*

Tpts/Saxes *f*

Tpts - unis

mf

178 Saxes - unis
mp

mp
Brass - div

till ready

just Tenor & Drums

Tenor solo cont'd

189 on cue
Saxes - div

p *mf* *p* *mf* *p* *mf*
Tbns - div

Brass - div

p *mp* *f* *mp* *f*
Saxes - div

mp *f* *mf* *f* *mf*

205

> long fall

213

221

Saxes - div

Tpts/Altos - unis

245

253

Bass Trombone

ABINGER HAMMER

even 8s
Paul Busby
PRS

♩ = 90

blend in

p light accents

p light accents

p light accents

p light accents

17

8

25

8

mf

sfz

37

mf

45

cresc.

53

60 out of tempo
16

76 16 92 6 98 2

accel. p cresc.

106 fast jazz waltz

15 122 16 138 8 146

mp

162

optional tacit

play

mf

189

on cue

till ready

205

long fall

7

213

8

221

3

2

237

6

245

2

253

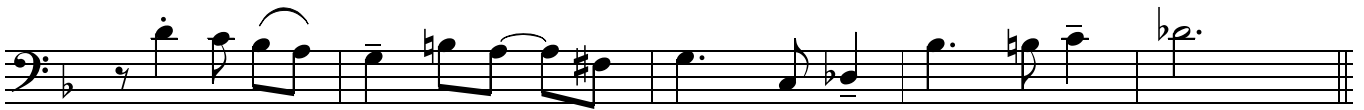

261 *as if in 1 - swing 4/4*

269

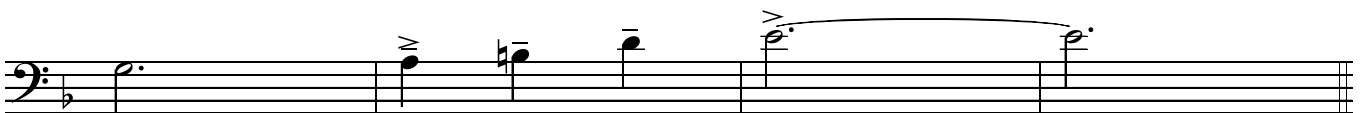

277

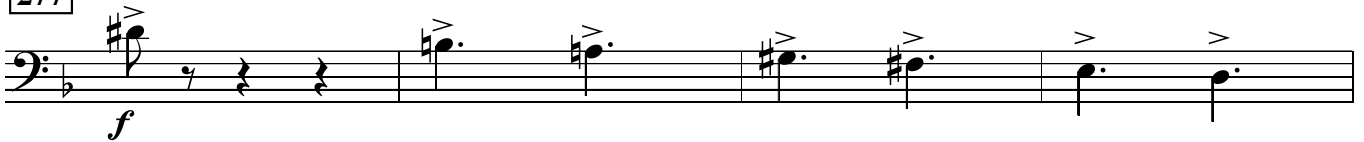

287

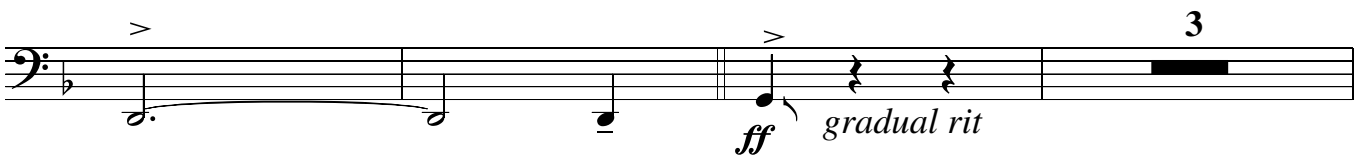

295 *slow*

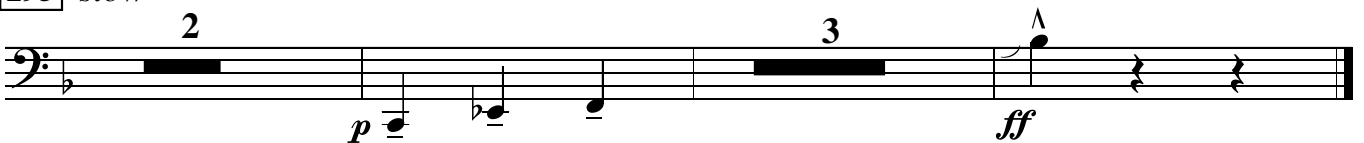

ABINGER HAMMER

Paul Busby
PRS

$\text{♩} = 90$
Piano LH RH
p

Tpts/Saxes in

17 Bbmaj F2 Ebmaj-5 Dm11 Gm9 Ab69 Db7+9-5

mp
Dm11 Cm11 Bm7-5 Gm7-5 C F2 Cm11 F F2 Bbmaj9 A7-9

Dm7 Bbmaj9 Am9 Gm9 Ebmaj9 Dbmaj-5 Gm7-5 C C9

25 LH tacet *mp*

Eb7sus4 D7+9 37 8

mf *mp*

45 Ab Bb Ab Bb Ab Gb Ab Bb Ab

Gb pedal *mf*

A G A G A G A G Fmaj7+5
E

F pedal

E pedal

53 Bbm7 Eb

f

cut band off //

60 solo ad lib
out of tempo

Gm7 F add G Dm7 Ab13+11 DbΔ G∅
A C

FΔ Cm/F FΔ A7alt Dm7 BbΔ
F

nod to bass & drums on changes

76 Gb9+11 FΔ+5
Am7 Eb9+11 G∅ C7alt for 8 bars for 6 bars
C

92

B∅ E7alt Eb7sus4 BΔ Abm7 Em7
E

98 D7alt

8 times
ie. 8 bars

Cm7 Abm7

accel.

106 **145** fast jazz waltz
tenor solo
♩ = 200

Gm7 F2 Dm7 Ab9+11 DbΔ G∅
A C

FΔ Cm/F FΔ A7-9+5 Dm7 BbΔ
F

122

162

Am7 Eb9+11 G∅ C7-9+5 Gb9+11 FΔ+5
C for 8 bars for 6 bars

B[∅]
E

E7alt

E^b7sus4

B^Δ

A^bm7

Em7

1. 2. /

Cm7

A^bm7

D7-9-5

/

D7-9-5

/

/

/

just tenor & drums open - till ready on cue - indicate

189

D7alt

205 Bass solo

play 16

Gm7

F²
A

Dm7

A^b9+11

p

213

D^bΔ

G[∅]
C

FΔ

Cm7
F

FΔ

A7alt

Dm7

B^bΔ

Am7

E^b9+11

G[∅]
C

C7alt

221

G^b9+11

FΔ+5

B[∅]
E

E7alt

237

E^b7sus4

B^Δ

for 8 bars

for 6 bars

A^bm7

Em7

Cm7

A^bm7

D7alt

/

245

Horns

Gm7

F²
A

Dm7

A^b7+9-5

D^bΔ

G[∅]
C

mf

253

FΔ

Cm7
F

FΔ

A7alt

Dm7

B^bΔ

261

Am7

E^b13+11

G[∅]
C

C7-9+5

G^b9+11

/

>

γ

>

γ

/

/

/

/

/

/

269

simile

277

287

295

ABINGER HAMMER

even 8s
Paul Busby
PRS

1st Alto

♩ = 90

4

f

mp

pp

17

8

25

6

mp

mf

37

mf

mf

45

mp

cresc.

53

mp

60 out of tempo 76 16 16 92 6 98 4
accel.

106 fast jazz waltz 122 15 16 138 7
mp

146

162

178 4 10
f *mp*

189 *on cue*

205 *> long fall*

245

253

261

269

277

287

295

slow (even 8s)

2nd Alto

ABINGER HAMMER

even 8s
Paul Busby
PRS

♩ = 90

4

f

mp

17

8

pp

25

mp

mf

mf

37

mf

mf

45

mp

cresc.

53

mf

189

on cue

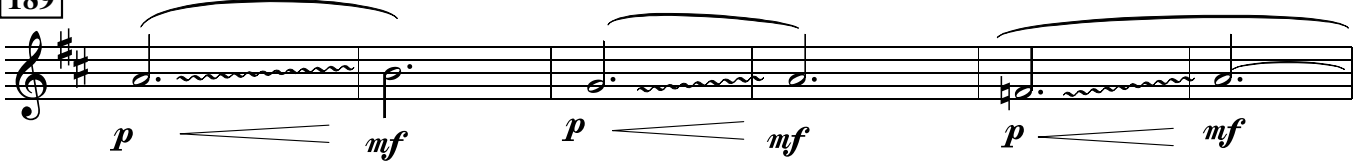

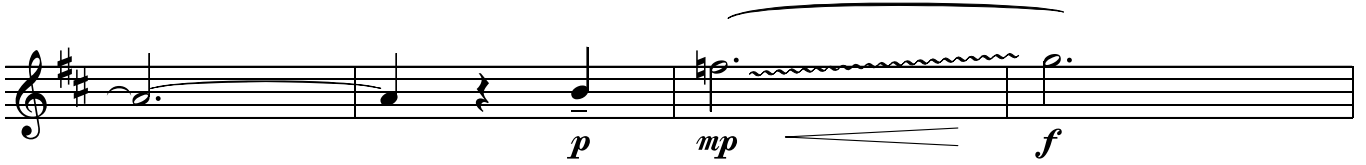

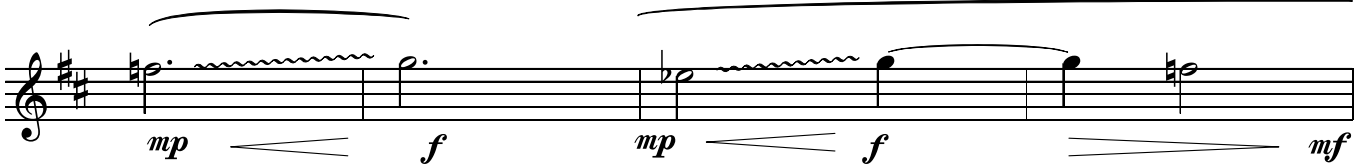

205

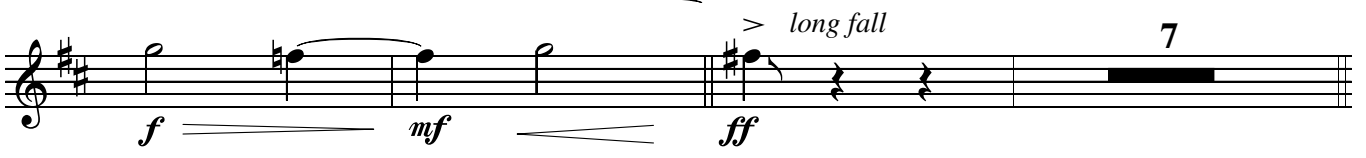

213

221

237

245

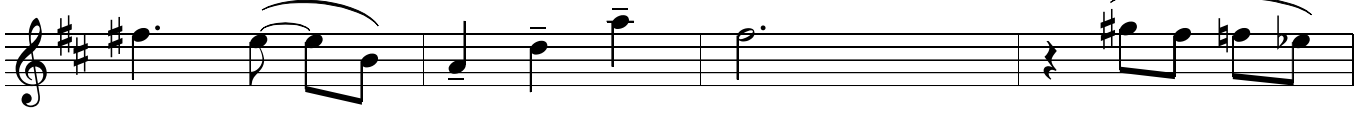

253

261

269

277

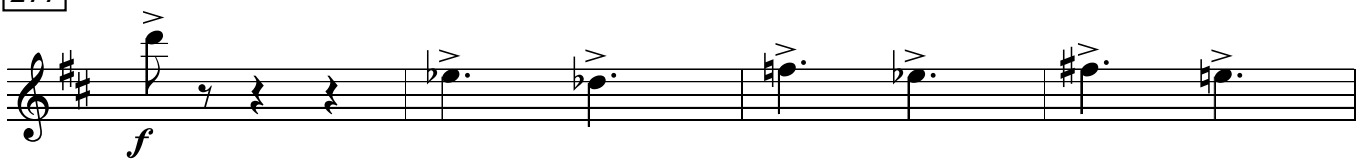

287

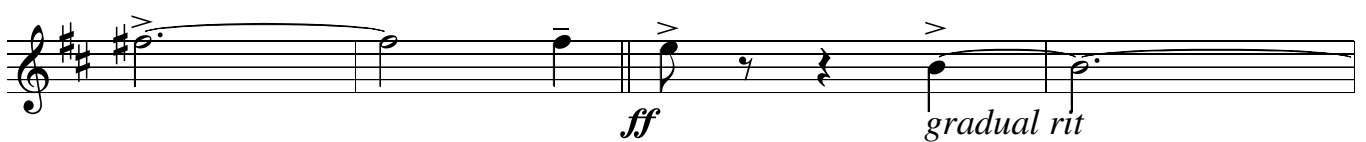

295

slow (even 8s)

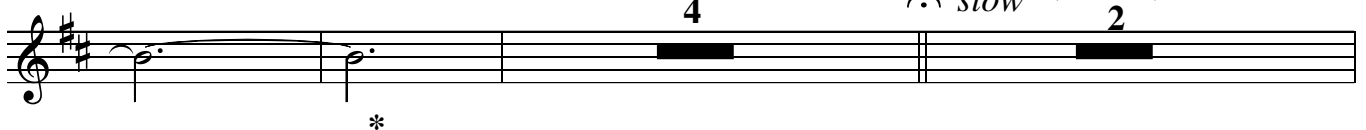

1st Tenor

ABINGER HAMMER

even 8s
Paul Busby
PRS

$\text{♩} = 90$

4

17 8

25

37

45

53

// **60** out of tempo
16

189 *on cue*

261 as if in 1 - swing 4/4

269

277

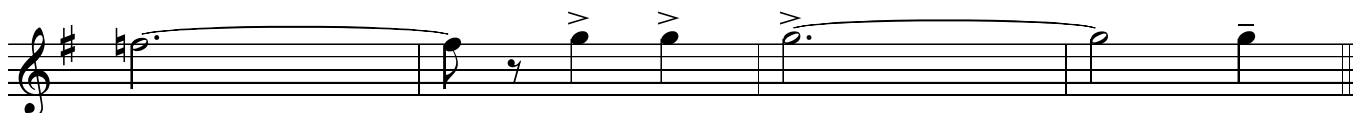

287

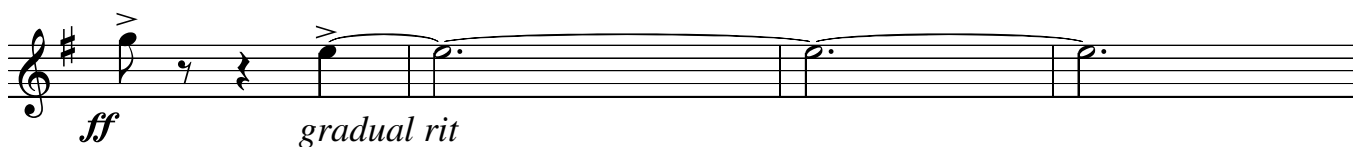

295

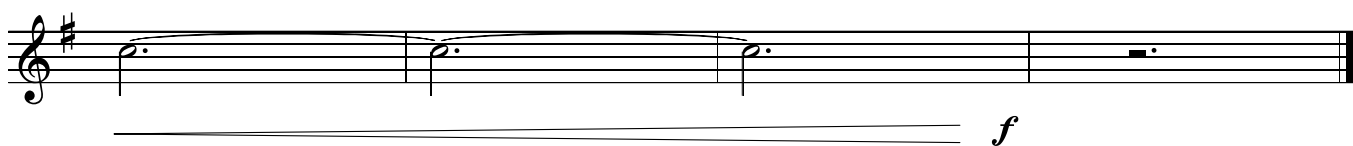

2nd Tenor

ABINGER HAMMER

even 8s

Paul Busby
PRS

♩ = 90

60 out of tempo

16 76 16 92 6 98 8

106 fast jazz waltz solo ad lib

146 Am⁷ G/B Em⁷ B^b13+11 E^bΔ A[∅]/D

G^Δ Dm⁷/G G^Δ B⁷alt Em⁷ C^Δ

Bm⁷ F⁹⁺¹¹ A[∅]/D D⁷alt 122 162 A^b9+11

for 8 bars

G^Δ+5 C[#]∅/F[#] F[#]7alt 138 178 F⁷sus⁴ D^bΔ

for 6 bars

B^bm⁷ G^bm⁷ Dm⁷ B^bm⁷ 1. E⁷alt

2. E⁷alt just you and drums E⁷alt open

189 cue: other horns in E⁷alt 205 Am⁷ 7 213 7

for 16 bars

221

p

6

237 8 245 2

p *mf*

253

261

as if in 1 - swing 4/4

269

277

f

Baritone

ABINGER HAMMER

even 8s
Paul Busby
PRS

♩ = 90

4

f

mp

17

8

pp

25

mp

mf

37

mf

mf

45

mp

cresc.

53

mp

60 out of tempo 76 92 98 2

106 fast jazz waltz 122 138 7

146

162 178

189

on cue

Abinger Hammer p.3
Baritone

p mf *p* mf *p* mf

p *mp* f

mp f *mp* f mf

205

f mf ff *long fall* 7

213

221

7 *p*

6 *p*

237

p mf 7

245

mf

253

261 as if in 1 - swing 4/4

Abinger Hammer p.4
Baritone

269

277

287

295

1st Trumpet

ABINGER HAMMER

even 8s
Paul Busby
PRS

$\text{♩} = 90$

4

f

mp

4 17 8 25 12 37

mf

45

cresc.

53

60 out of tempo 16 76 16 92 6 98 7

accel.

106 fast jazz waltz 15 122 16

mf *f*

138 146

mp

162

178

till ready

189 on cue

205

213

8

221

7

237

6

245

253

261

269

277

287

ff gradual rit

295

slow

2nd Trumpet

ABINGER HAMMER

even 8s
Paul Busby
PRS

♩ = 90

4

f

mp

4

17

8

25

12

37

mf

mf

45

cresc.

53

cresc.

53

cresc.

53

cresc.

53

60 out of tempo

16

76

16

92

6

98

6

accel.

106 fast jazz waltz

mf

f

15

122

16

138

8

146

mp

162

3

178

189 on cue

205

213

8

221

7

237

6

245

253

261

269

277

Continuation of the musical staff from the previous block.

287

ff gradual rit

295

slow

3rd Trumpet

ABINGER HAMMER

even 8s
Paul Busby
PRS

$\text{♩} = 90$

4

f

mp

4

17

8

25

12

37

mf

mf

45

cresc.

53

60

out of tempo

16

76

16

92

6

98

5

accel.

mp

106

fast jazz waltz

15

122

16

mf

f

138

8

146

mp

162

178

189

on cue

205

long fall

213

8 221 13

237

6

245

253

261

269

277

Abinger Hammer p.4
3rd Trumpet

287

295

4th Trumpet

ABINGER HAMMER

even 8s
Paul Busby
PRS

♩ = 90

4

f

mp

4 17 8 25 12 37

mf

mf

45

mf

cresc.

53

mf

//

60 out of tempo 16 76 16 92 6 98 5

accel. *mp*

106 *fast jazz waltz*

mf *f*

138 8 146

mp

213

8

221

13

237

6

245

253

261

269

277

Abinger Hammer p.4
4th Trumpet

287

295

1st Trombone

ABINGER HAMMER

even 8s

Paul Busby
PRS

♩ = 90

p light accents

25

solo

mp

unis

mf

sfz

37

mf

45

cresc.

53

60

16

76

16

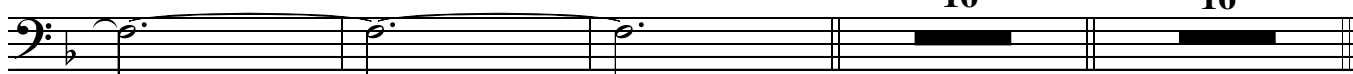

92

6

98

4

fast jazz waltz

accel.

mp cresc.

106

15

122

16

138

8

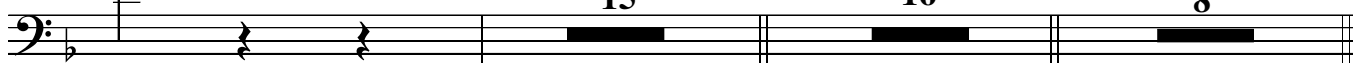

146

mp

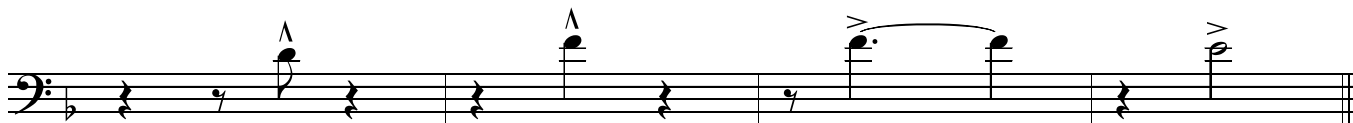

162

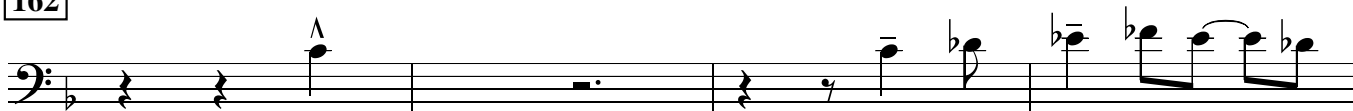

mf

178

189

on cue

205

long fall

7

213

221

237

245

253

261 *as if in 1 - swing 4/4*

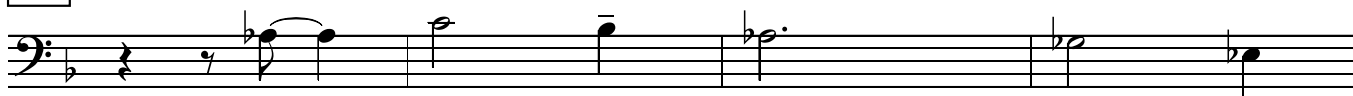

269

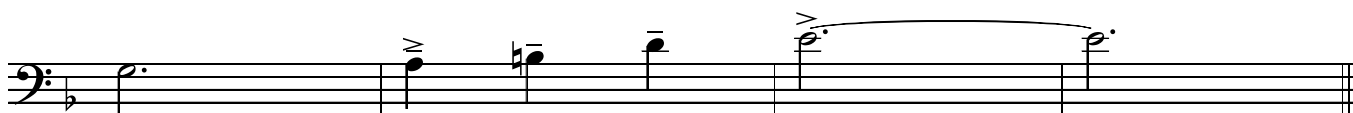

277

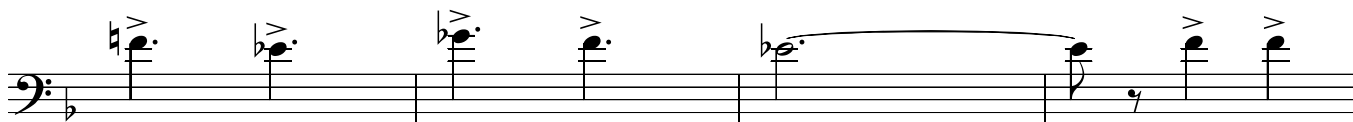
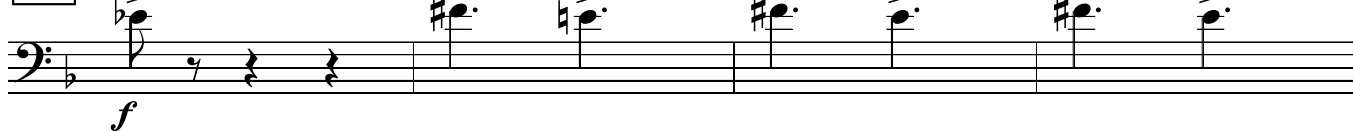

287

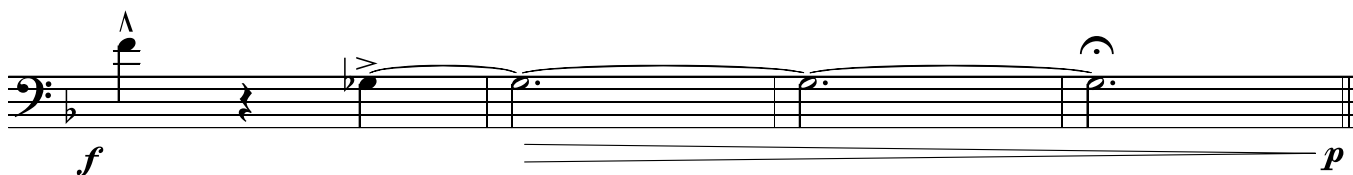
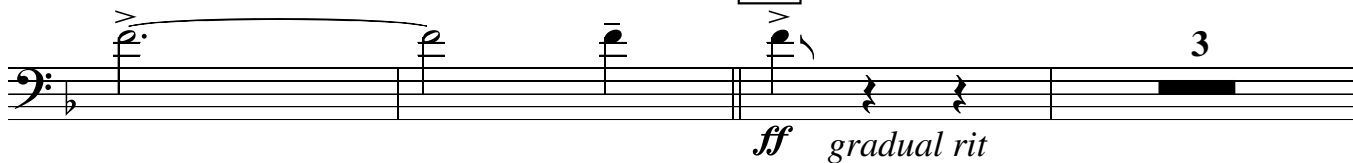

295 *slow*

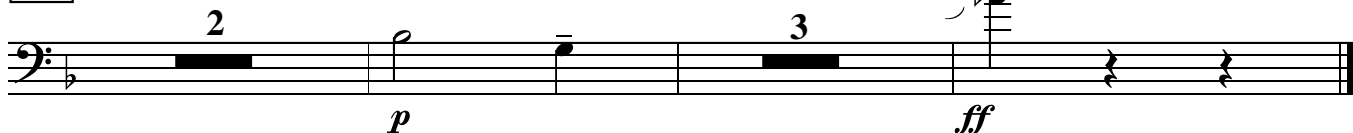

2nd Trombone

ABINGER HAMMER

even 8s

Paul Busby
PRS

♩ = 90

p light accents

17

8

25

3

mp

mf

sfz

37

mf

45

cresc.

53

60 out of tempo 76 16 16

92 6 98 3 p cresc.

fast jazz waltz

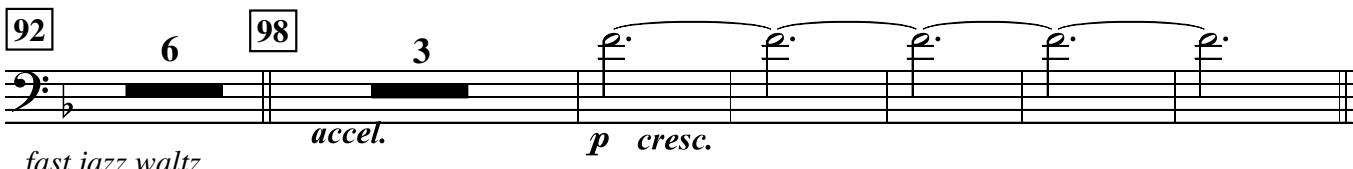

106 122 16 138 8

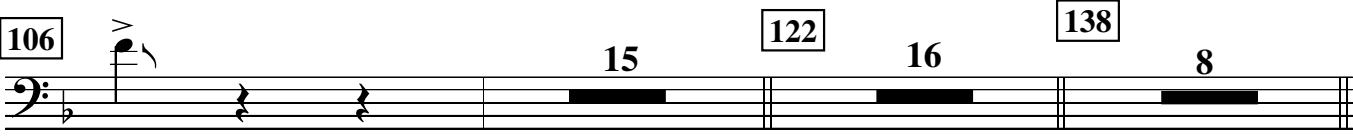

146 mp

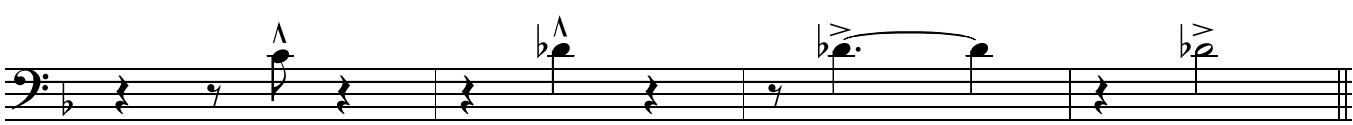
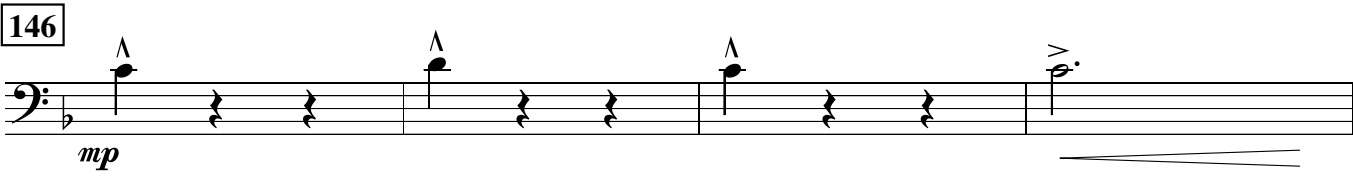

162 mf

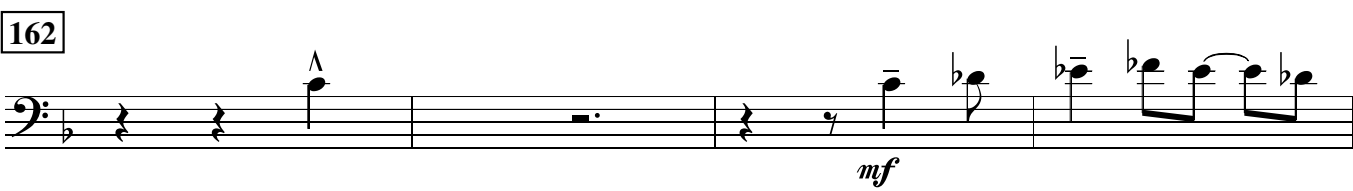

178

189

on cue

till ready

205

long fall

213

221

237

245

253

261 *as if in 1 - swing 4/4*

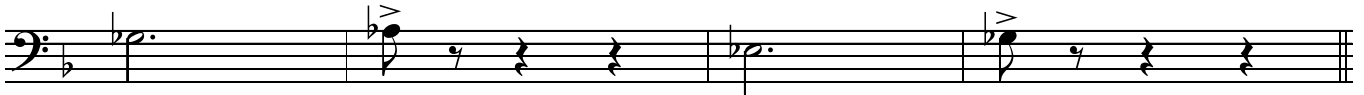
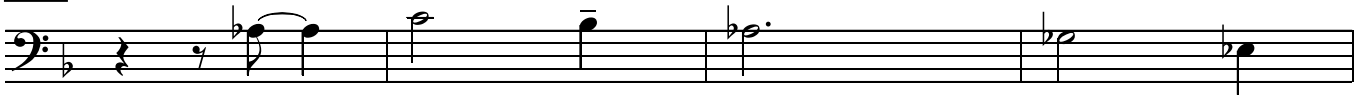

269

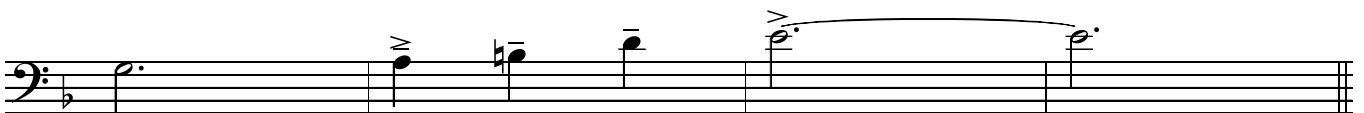

277

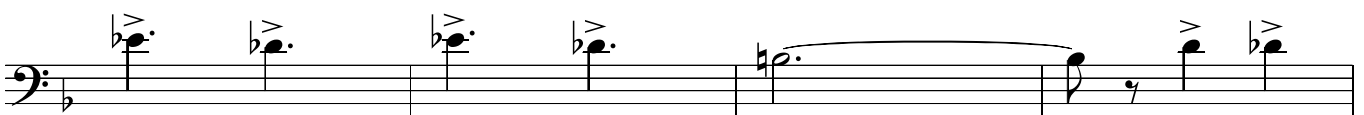
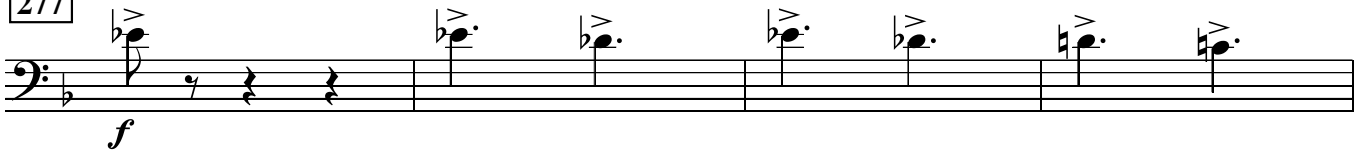

287

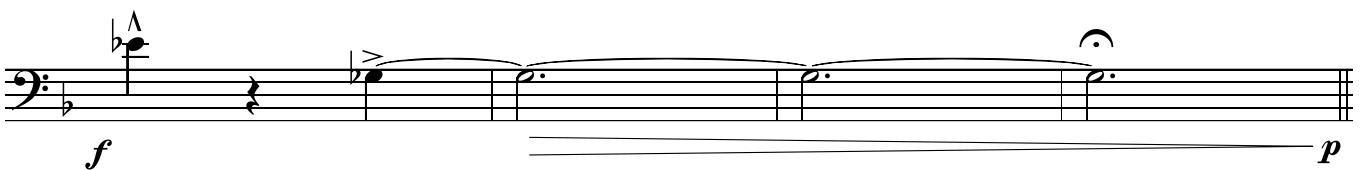
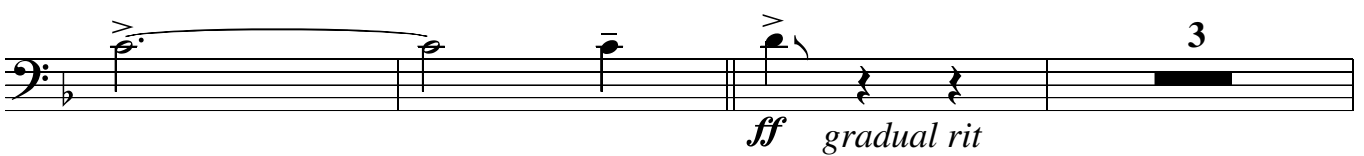

295 *slow*

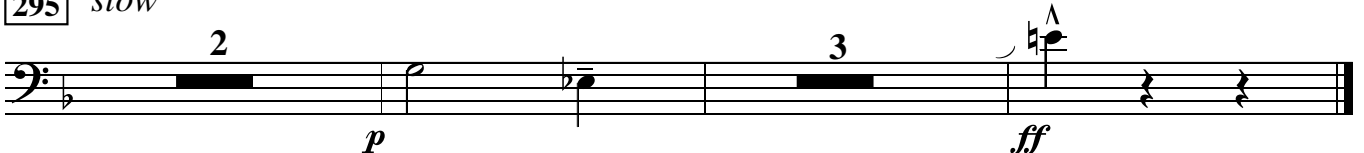

3rd Trombone

ABINGER HAMMER

even 8s
Paul Busby
PRS

♩ = 90

blend in

p light accents

17

8

25

8

mf *sfz*

37

mf

45

cresc.

53

60 out of tempo 16

76 16 92 6 98 2

accel. p cresc.

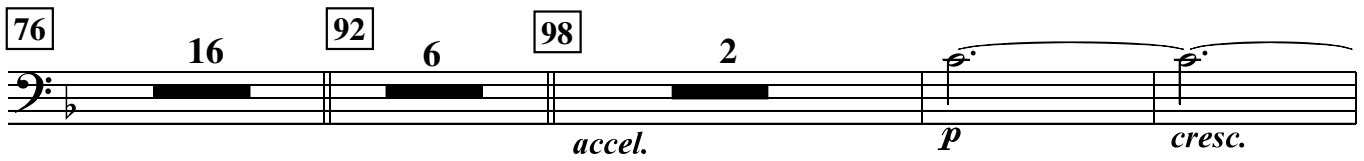

106 fast jazz waltz

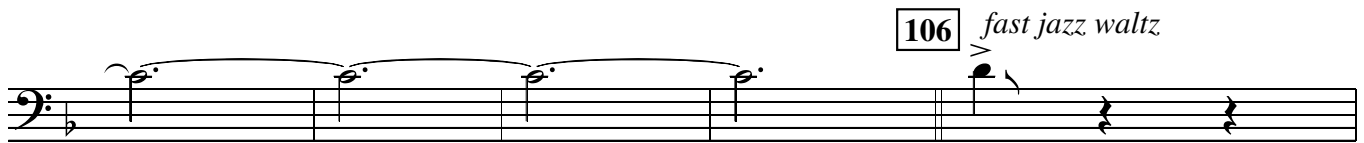

122 16 138 8 146

mp

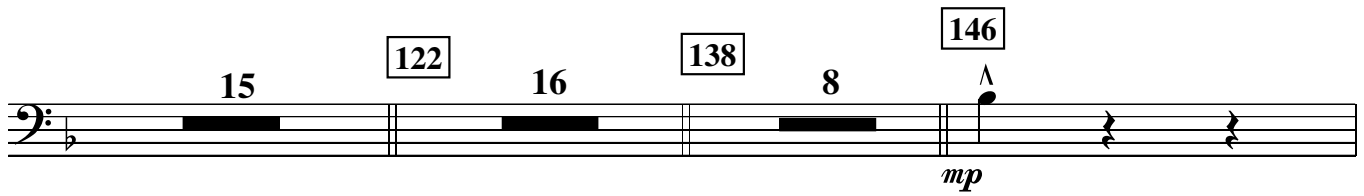

162

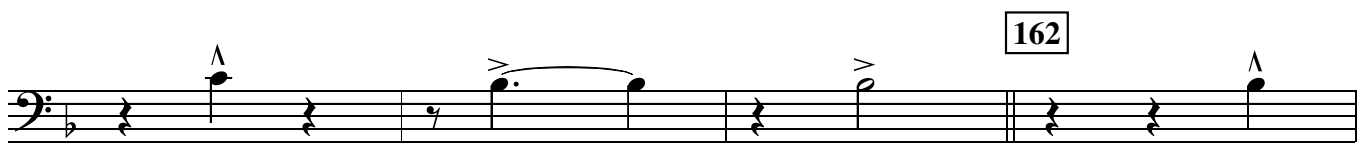

mf

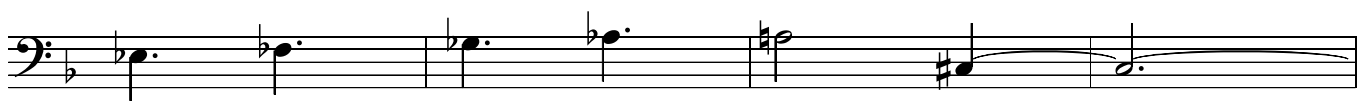
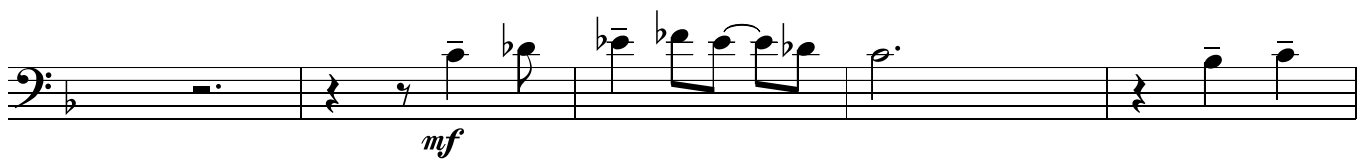

178

189

on cue

till ready

205

long fall

7

213

8

221

3

2

237

6

245

2

253

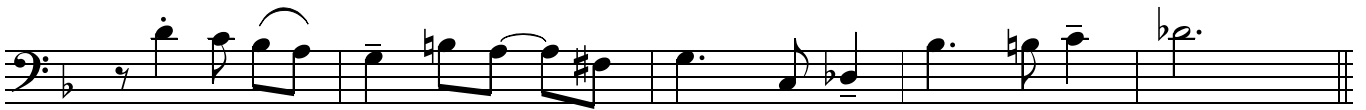

261 as if in 1 - swing 4/4

269

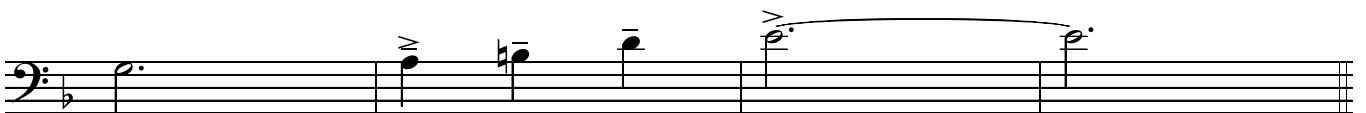

277

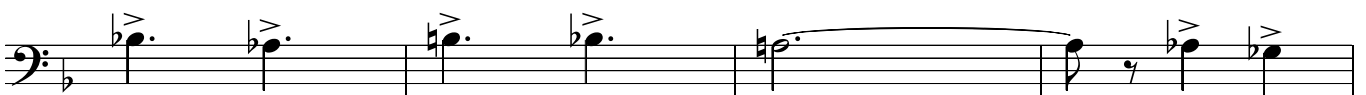
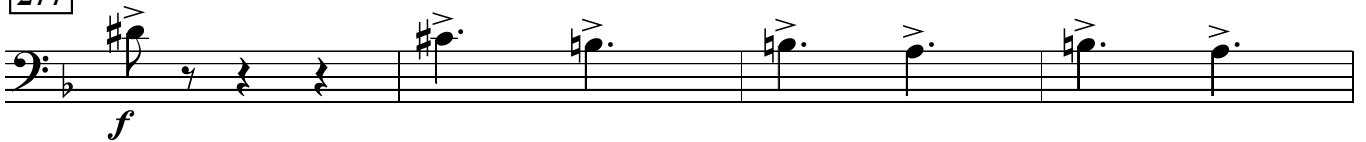

287

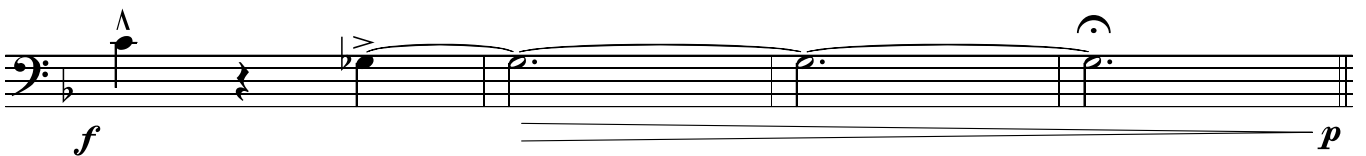
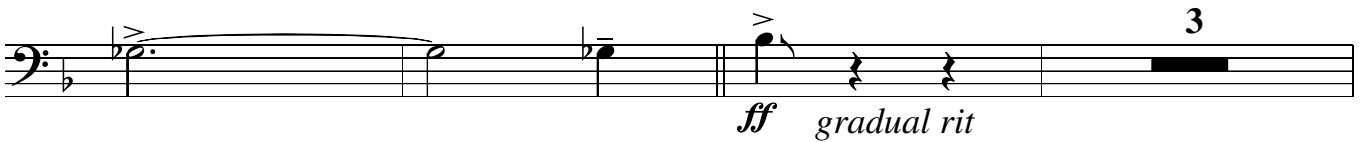

295 slow

♩ = 90
Bass

ABINGER HAMMER

Paul Busby
PRS

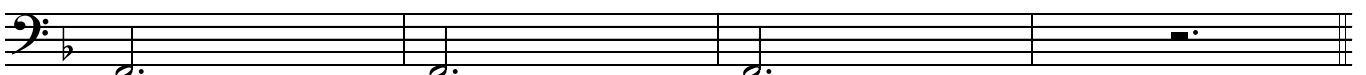
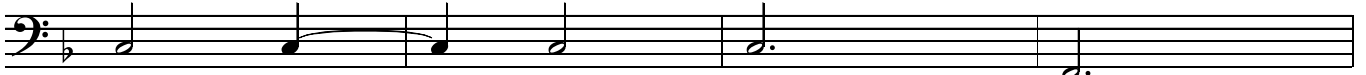
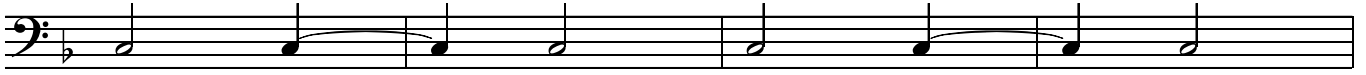
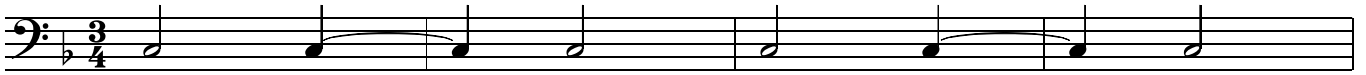

17

25

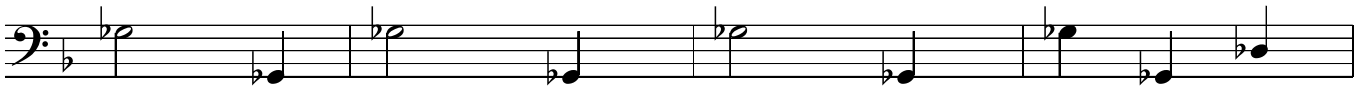

37

Abinger Hammer p.2
Bass

47

53

60 *Piano - out of tempo*

Dm⁷ A^b9+11 D^b G[∅]/_C F Cm⁷/_F

F A⁷alt Dm⁷ B^b Am⁷ E^b7

G[∅]/_C C⁷alt **122** G^b9+11 F⁺

for 8 bars for 6 bars

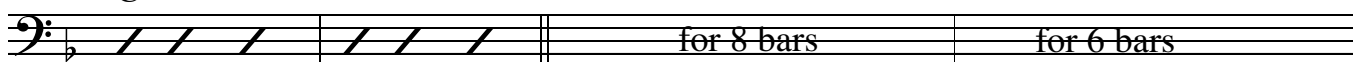

B[∅]/_E E⁷alt **138** E^b7sus⁴ B A^bm⁷ Em⁷

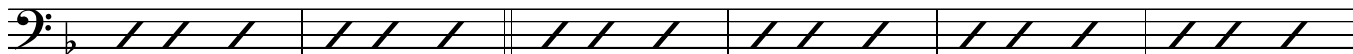

Cm⁷ A^bm⁷ D⁷alt **146** Gm⁷ F/A

Dm⁷ A^b9+11 D^b G[∅]/_C F Cm⁷/_F

F A⁷alt Dm⁷ B^b Am⁷ E^b7

G[∅]/_C C⁷alt **162** G^b9+11 F⁺

for 8 bars for 6 bars

B[∅]/_E E⁷alt **178** E^b7sus⁴ B A^bm⁷ Em⁷

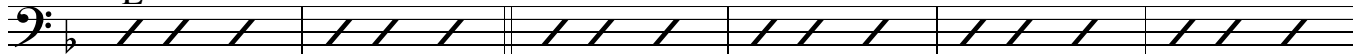

Cm⁷ A^bm⁷ D⁷alt D⁷alt

(tenor & drums)

till ready

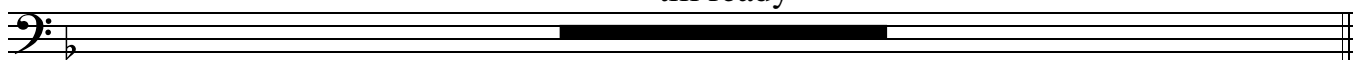

on cue

189

205

solo ad lib

213

221

237

245

253

G°/C C7alt **261** $G^{\flat}9+11$ Abinger Hammer p.5 Bass

269 F+

227 B°/E E7 $E^{\flat}7sus^4$ B A

$G^{\sharp}m^7$ $F^{\sharp}m^7$ $E^{\flat}m^7$ $D^{\flat}m^7$ $C^{\flat}m^7$ $B^{\flat}m^7$ $A^{\flat}m^7$ G^{\flat}

F7 E7 $E^{\flat}m^7$ D7

287 $G^{\flat}m^7$ *slow* **295** B^{\flat}/F
rit. 7

Cm7 F7 B^{\flat}
3

ABINGER HAMMER

♩ = 90
Drums

snare off
brushes - stir

17 This sort of thing on snare drum & tomtoms

25 37 45 53

play 12 simile || play 8 simile || play 8 simile || play 3 simile
mp (match dynamics) mf cresc. f dim.

60 Piano - out of tempo put snares on 76 broken-up (still out of tempo)

8 8 92

play 8 bars || play 6 bars
(follow piano)

98 106 fast 3/4 tempo Tenor solo

♩ = 200

play 8 bars gradually pick up tempo || play 16
(follow piano) cresc.

122 138

more broken-up feel

play 16 || play 8

146 Brass

mp *cresc.*

162

play 7

178

mp *cresc.* Build

just you and tenor

189 on cue (horns in) **205** Bass solo **213**

play 16 play 7 play 8

221 Bass solo cont.d (horns in) **237**

play 15 play 7

245 Horns **253** **261** **269**

play 8 play 8 play 8 play 8

277

keep 3 on cymbals

Abinger Hammer p.3
Drums

fill

f

287

fill

fill

gradually slow down

295

slow

p

ff

ABINGER HAMMER

♩ = 90

Leadsheet

Tbns
p slight accent

f Tpts/Saxes div

p

Saxes only (Tpts out)

mp

pp

17

2nd Tenor

mp

Piano chords included

Bass

25

Saxes less 1 Alto

mp

1 Tbn

mp

add 2 Tbn

Saxes unis - lead

mf

cut Altos

37

Ens - div

Abinger Hammer p.2
Leadsheet

out of tempo

60

76

16 bars

16 bars

Piano solo

add Bass and Drums

92 *Piano solo cont'd* 98 direct *Tbns3&4/Ten1/Bar Tbn3/Alt2 Tbn1/Alt1*

6 bars 2 bars *accel.*

Tpts3&4/Alt1 Tpt2/Alt2 Tpts1&2/Alt1 106 *fast jazz waltz* ♩ = 200 *Ensl Tenor 2 solo*

15 bars *f*

122 138 146 *Tenor solo cont'd*

16 bars 7 bars *mp mp Brass - div Saxes - unis*

162 *Tbns - unis* *mf*

Tpts/Saxes *f*

Tpts - unis

mf

178 Saxes - unis
mp

mp
Brass - div

till ready

just Tenor & Drums

Tenor solo cont'd

189 on cue
Saxes - div

p *mf* *p* *mf* *p* *mf*
Tbns - div

Brass - div

p *mp* *f* *mp* *f*
Saxes - div

mp *f* *mf* *f* *mf*

205

> long fall

213

221

Saxes - div

Tpts/Altos - unis

245

253

261

Tbn line in 1, as if slow 4/4 tempo

269

277

Ensemble - div

Bass Trombone

ABINGER HAMMER

even 8s
Paul Busby
PRS

♩ = 90

blend in

p light accents

17

8

25

8

mf

sfz

37

mf

45

cresc.

53

60 out of tempo
16

76 16 92 6 98 2

accel. p cresc.

106 fast jazz waltz

15 122 16 138 8 146

mp

162

optional tacit

play

189

on cue

till ready

205

long fall

7

213

8

237

253

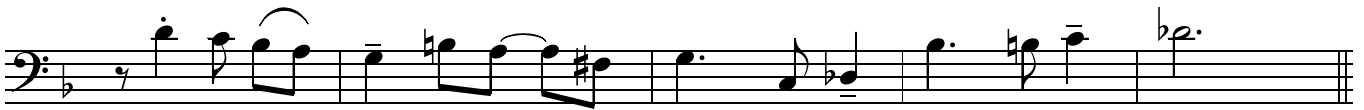

261 *as if in 1 - swing 4/4*

269

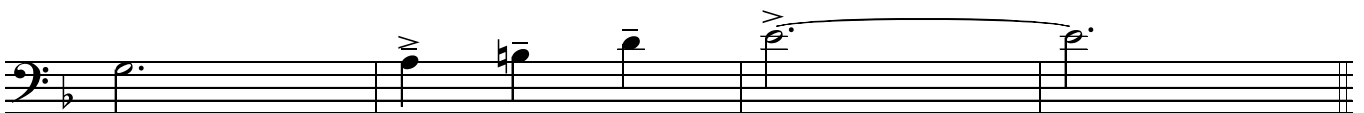

277

287

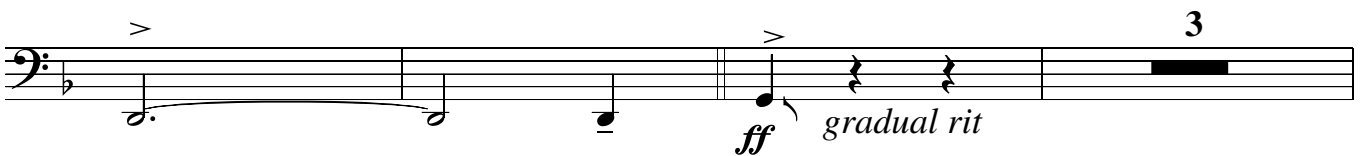

295 *slow*

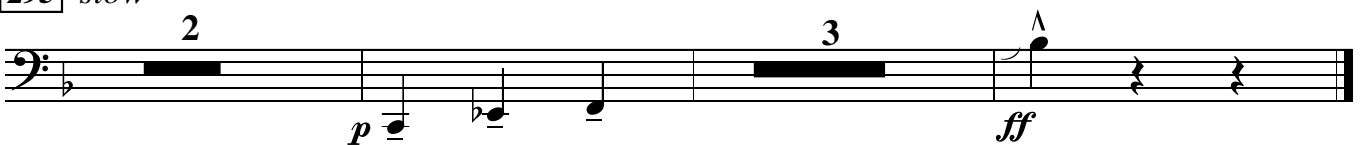

ABINGER HAMMER

Paul Busby
PRS

$\text{♩} = 90$
Piano LH RH
p

Tpts/Saxes in

17 Bbmaj F2 Ebmaj-5 Dm11 Gm9 Ab69 Db7+9-5

mp
Dm11 Cm11 Bm7-5 Gm7-5 F2 Cm11 F2 Bbmaj9 A7-9

Dm7 Bbmaj9 Am9 Gm9 Ebmaj9 Dbmaj-5 Gm7-5 C9

25 LH tacet *mp*

Eb7sus4 D7+9 37 8

mf *mp*

45 Ab Bb Ab Bb Ab Gb Ab Bb Ab

Gb pedal *mf*

A G A G A G A G Fmaj7+5
E

F pedal

E pedal

53 Bbm7 Eb

f

solo ad lib
out of tempo

cut band off //

60 Gm7 F add G A Dm7 Ab13+11 DbΔ G∅
C

FΔ Cm/F FΔ A7alt Dm7 BbΔ

nod to bass & drums on changes

76 Gb9+11 FΔ+5
Am7 Eb9+11 G∅ C7alt for 8 bars for 6 bars
C

92 B∅ E7alt Eb7sus4 BΔ Abm7 Em7
E

98 D7alt
Cm7 Abm7

8 times
ie. 8 bars

accel.

106 145 fast jazz waltz
♩ = 200 tenor solo

FΔ Cm/F FΔ A7-9+5 Dm7 BbΔ
F

122 162 Gb9+11 FΔ+5
Am7 Eb9+11 G∅ C7-9+5 for 8 bars for 6 bars
C

B[∅]
E

E7alt

E^b7sus4

B^Δ

A^bm7

Em7

1. 2. /

Cm7

A^bm7

D7-9-5

/

D7-9-5

/

/

/

just tenor & drums open - till ready on cue - indicate

189

D7alt

205 Bass solo

play 16

Gm7

F²
A

Dm7

A^b9+11

p

213

D^bΔ

G[∅]
C

FΔ

Cm7
F

FΔ

A7alt

Dm7

B^bΔ

Am7

E^b9+11

G[∅]
C

C7alt

221

G^b9+11

FΔ+5

B[∅]
E

E7alt

237

E^b7sus4

B^Δ

for 8 bars

for 6 bars

A^bm7

Em7

Cm7

A^bm7

D7alt

/

245

Horns

Gm7

F²
A

Dm7

A^b7+9-5

D^bΔ

G[∅]
C

mf

253

FΔ

Cm7
F

FΔ

A7alt

Dm7

B^bΔ

261

Am7

E^b13+11

G[∅]
C

C7-9+5

G^b9+11

/

>

γ

>

γ

/

/

/

/

/

/

269

simile

277

287

295
