

♩ = 160

# CAVERN

Paul Busby  
PRS

1st Alto

33

lead

65

straight 8s

81

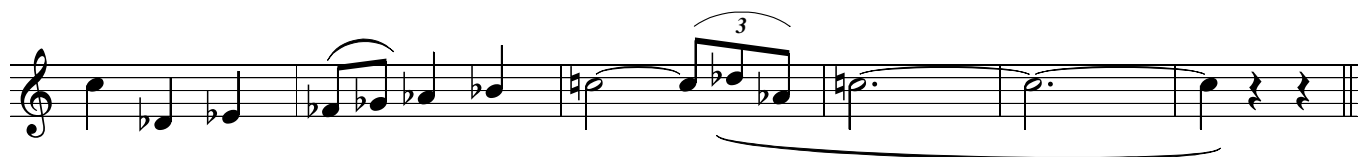
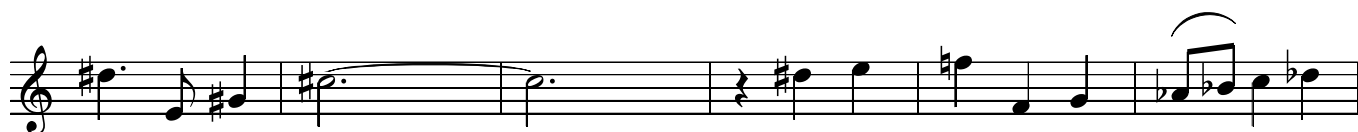

97

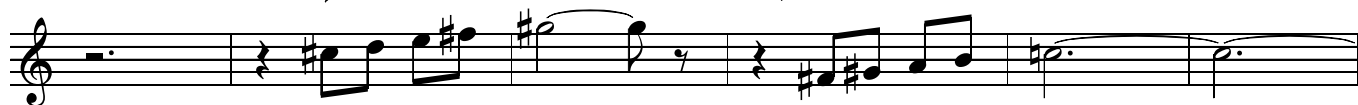

113

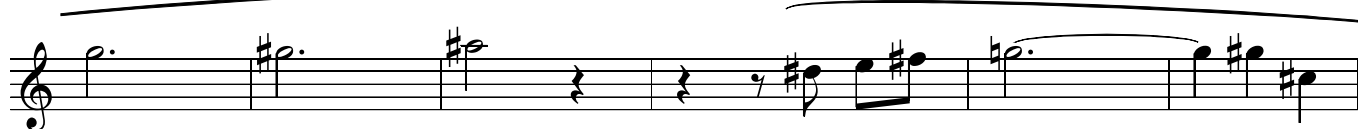

129

15

145

15

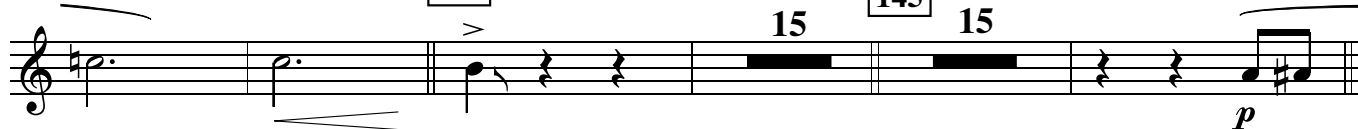

161

177

193

209

225

233

*mf*

241

*pp* *p*

254

*p*

270

286

*mf*

302

81

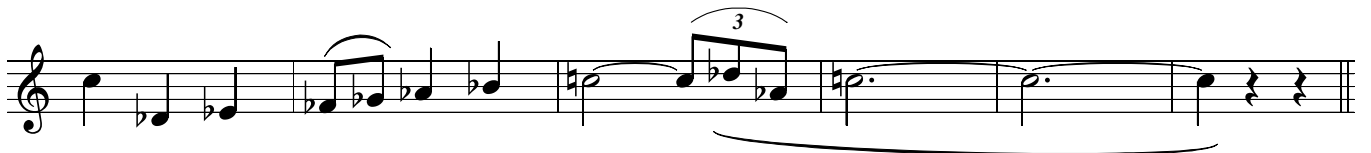

97

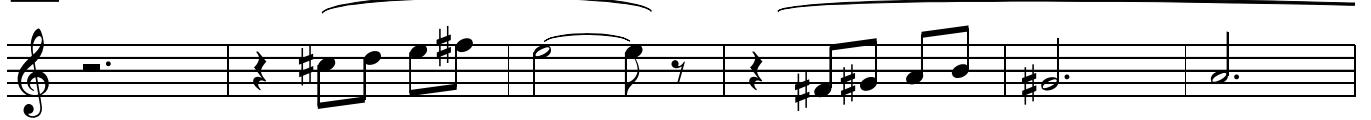

113

129

15

145

15

*p*

161

7

177

193

209

2

225

233

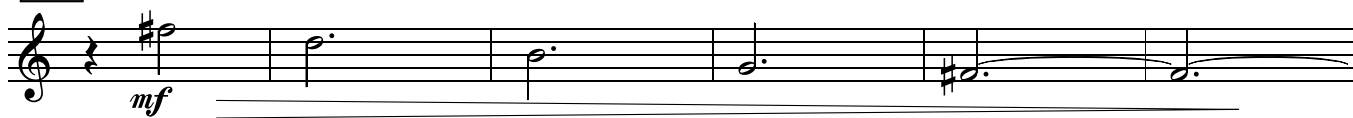

241

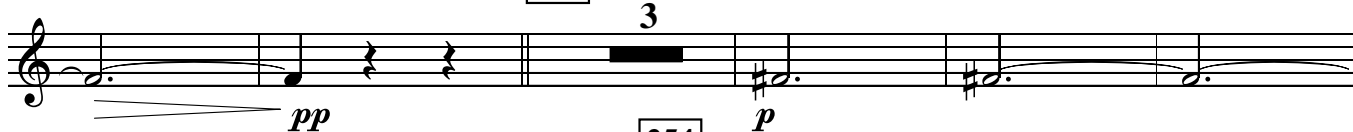

254

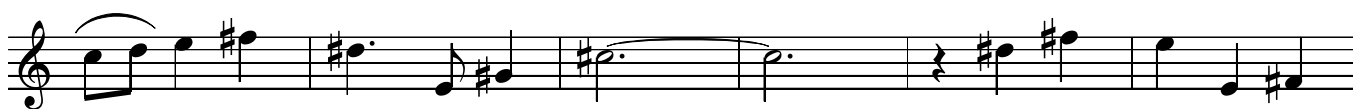

270

286

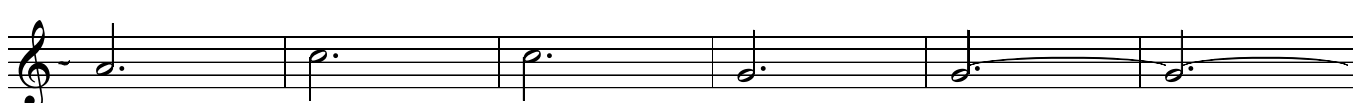
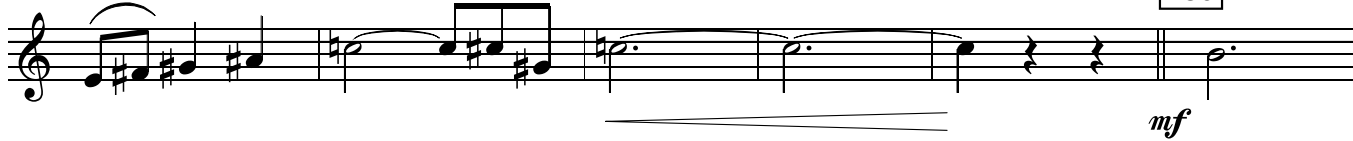

302

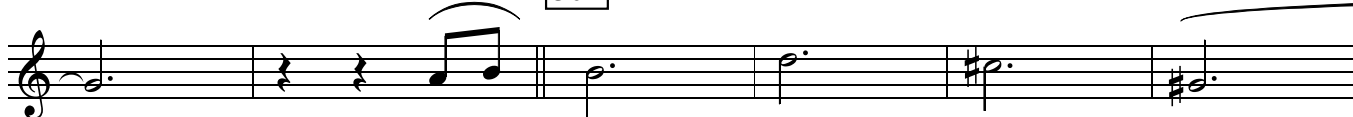

♩ = 160

1st Tenor

soprano

# CAVERN

Paul Busby  
PRS

4 F#m

*mp*

4 Am Ab7alt

4 F#m

4 Bbm Dm7 BbΔ / D

33 4 F#m D / F# F#m D / F#

4 Am F / A Eb∅ / Ab Ab7alt

4 F#m D / F# F#m D / F#

4 Bbm Bb harmonic minor BbmΔ +5 Dm7 Bb / D

65 to Tenor 7 straight 8s *mf*

81

193

*mf*

*f*

209

*mp*

*mp*

225

*f*

233

*p* *mf*

*pp*

241

*p*

254

270

to Soprano

286

302

320

332

C#m7 Am7 F#m7 Dm7 C#m7

340 solo as is

349

optional tacet

4

p

rit. pp

♩ = 160

2nd Tenor

# CAVERN

Paul Busby  
PRS

81

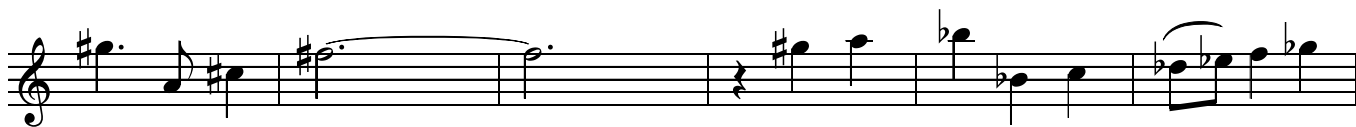

97

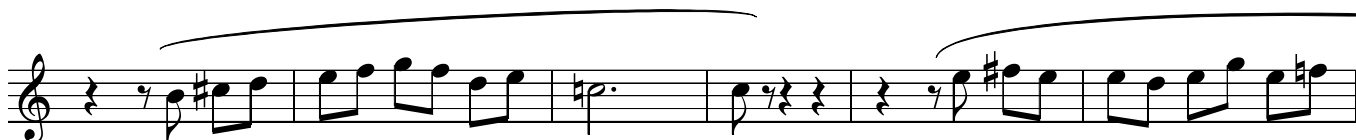

113

129  
161

solo ad lib

> C#m7 Em7 Bm7 Dm F#m D/F#

1st time only

F#m D/F# Em7 Gm7 Dm7 Fm

Am F/A Ebø/Ab 145 177 C#m7 Em7

Bm7 Dm F#m D/F# F#m D/F#

Fm7 Abm7 Ebm7 Gbm Bbm Gb/Bb

Dm7 BbΔ/D 193 C#m7 7

mf f

209 > 3 mp

225 f

241

254

270

286

302

♩ = 160

Baritone

# CAVERN

Paul Busby  
PRS

33

65

*straight 8s*

*mf*

81

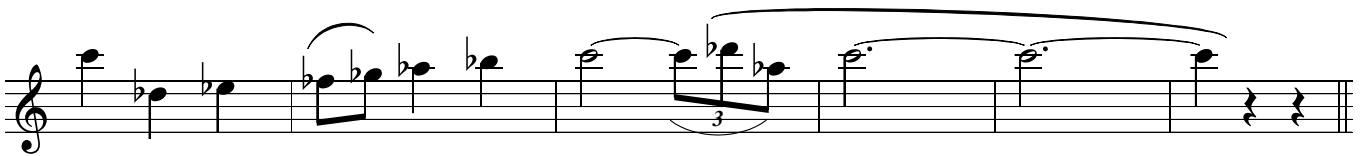
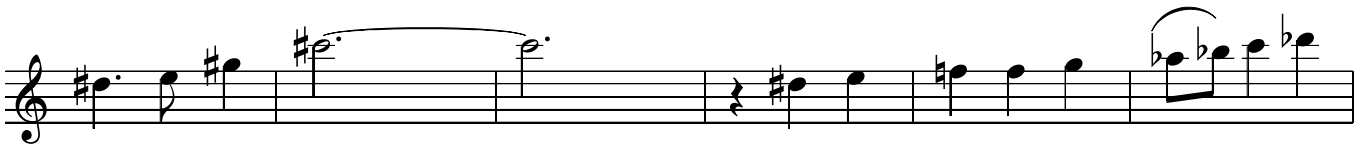

97

113

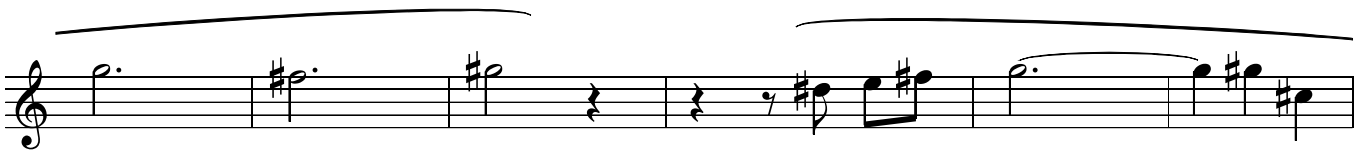
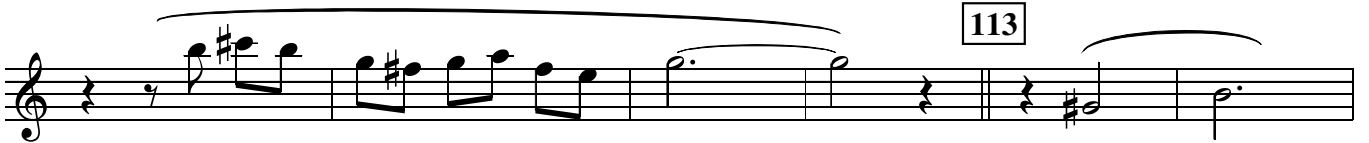

129

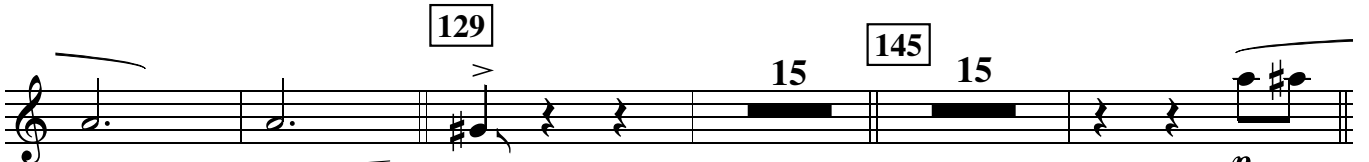

15

145

15

*p*

161

177

193

209

225

233

*mf*

241

*pp* *p*

254

*p*

270

286

*mf*

302

*cresc.*

320

332

340

9

349

5

161 *p*

177 *mp*

*mf*

193 *mf*

4 *f*

209 14 225 *f*

233 *p* *mf*

*pp*

241 13 254 5 *p* 5

270 4 *p*

5

*mp*

286

*mf*

302

*f*

320

2

*mf*

322

8

340

349

9

*p*

3

*rit.* *pp*

♩ = 160

# 2nd Trumpet

# CAVERN

Paul Busby  
PRS

*tacet - cue only*

*p*

*play - lead*

*p*

*tacet - cue only*

*play - lead*

*unis* 33

65

*mp*

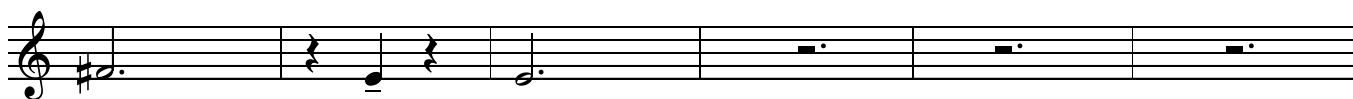

81

97

113

129

15

145

16

161

177

193

209

241

5  
*mp*

286

*mf*

302

*f*

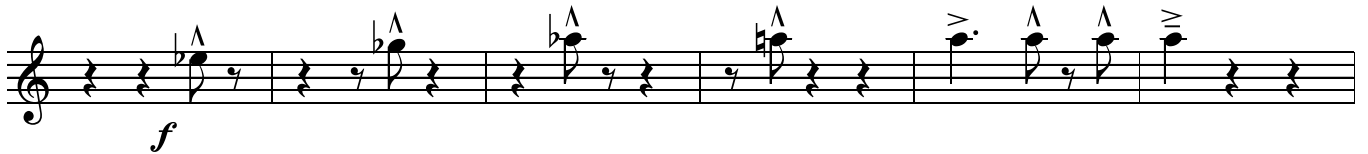

320

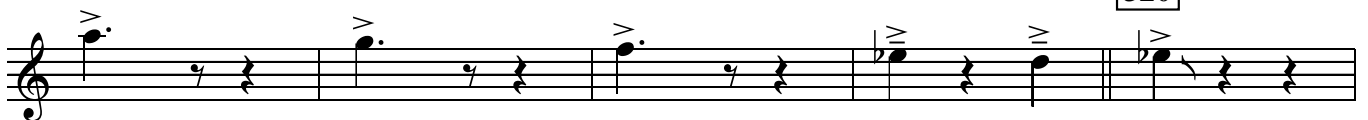

2  
*mf*

322

8

340

349

9  
*p*

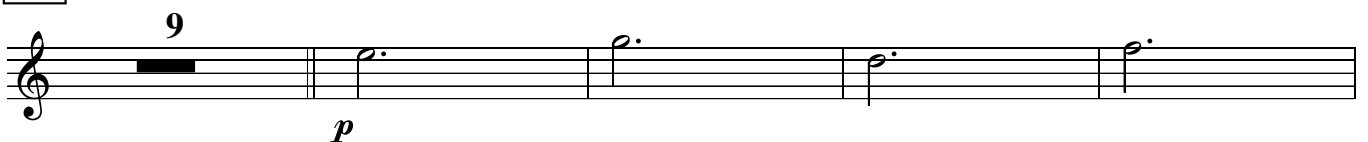

3  
*rit.* *pp*

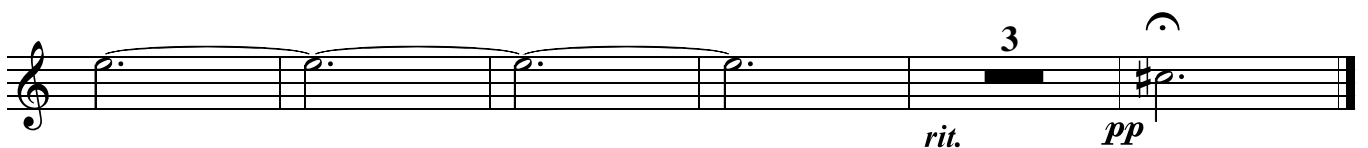

♩ = 160  
3rd Trumpet  
*play*

# CAVERN

Paul Busby  
PRS

*p*

*tacet - cue only*

*play*

*tacet - cue only*

**33** *play*

**65**

*mp*

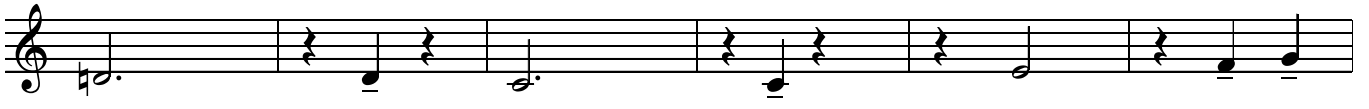
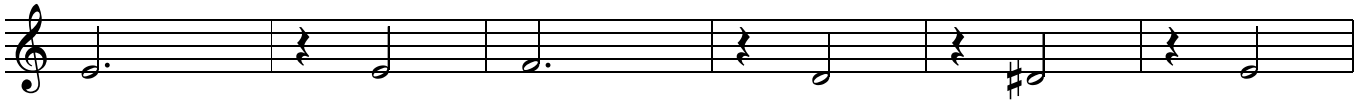

81

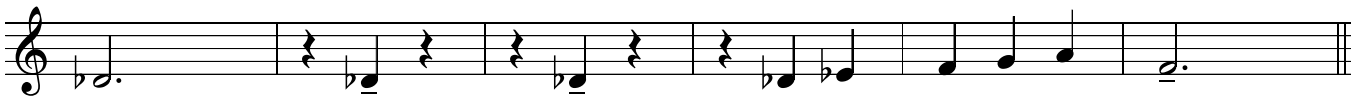

97

113

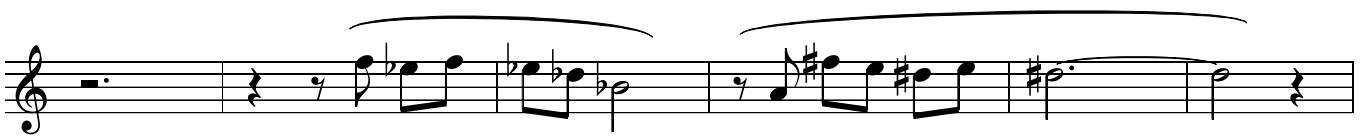
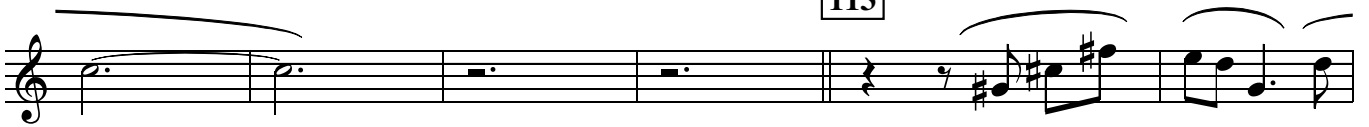

129

15

145

16

161

*p*

177

*mp*

193

*mf*

*f*

209 solo ad lib

Chord progression for measure 209: C#m7, Em7, Bm7, Dm, F#m, D/F#, F#m, D/F#

Chord progression for measure 210: Fm7, Abm7, Ebm7, Gbm, Bbm, Gb/Bb, Dm7, Bb/D

225

Chord progression for measure 225: C#m7, Am7, F#m7, Dm7, C#m7

233

Chord progression for measure 233: C#m7, Am7, F#m7, Dm7, C#m7 (solo)

241

9

254

5

349

Cavern p.5  
3rd Trumpet

♩ = 160

# 4th Trumpet

# CAVERN

Paul Busby  
PRS

*tacet - cue only*

*p*

*play*

*p*

*tacet - cue only*

*p*

*play*

*p*

33

*p*

*p*

*p*

*p*

*p*

65

*mp*

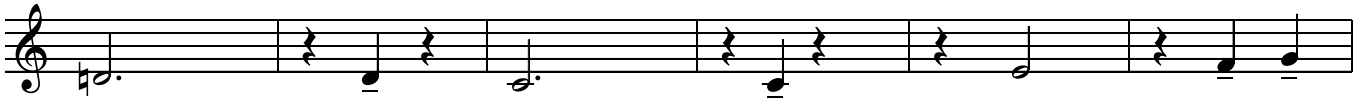
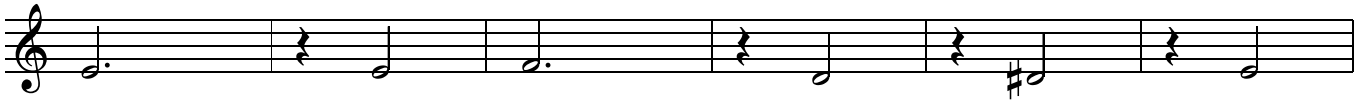

81

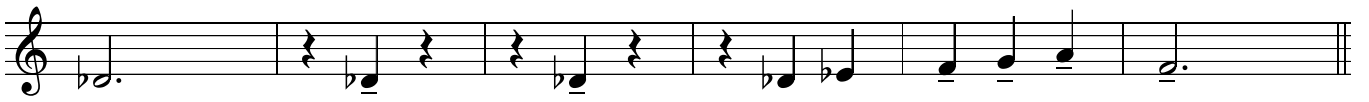
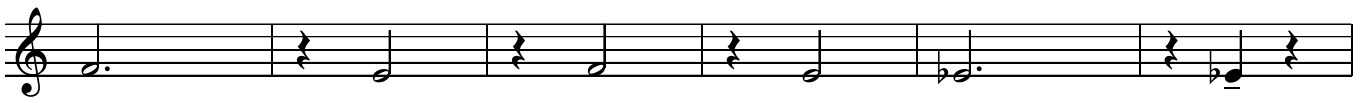
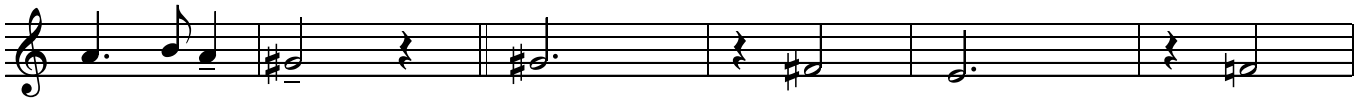

97

113

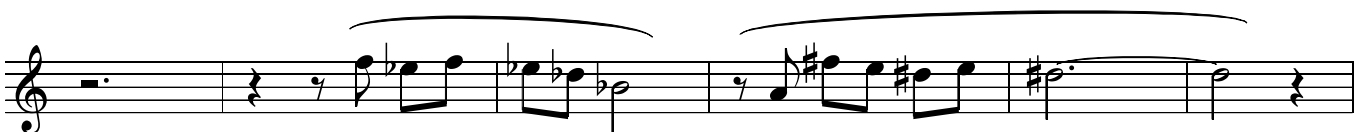

129

145

15

16

161 *p*

177 *mp*

*mf*

193 *mf*

4 *f*

209 14 *f* 225

233 *p* *mf*

241 13 254 5 *p* 5

270 4 *p*

5

*mp*

286

*mf*

302

*f*

320

3

*mf*

322

8

340

349

9

*p*

3

*rit.* *pp*

♩ = 160

1st Trombone

# CAVERN

Paul Busby  
PRS

*p*

33

65

*mp*

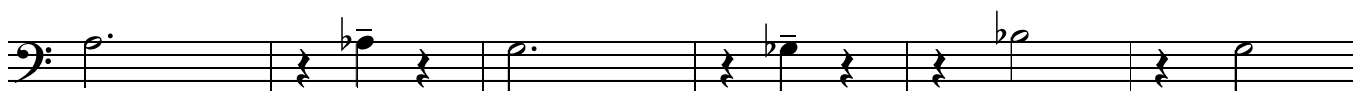
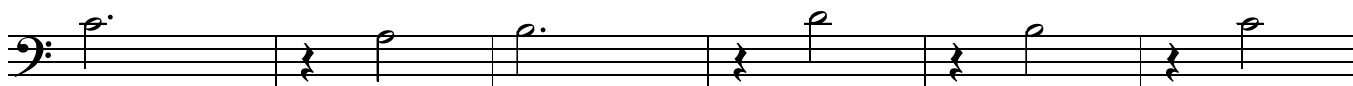

81

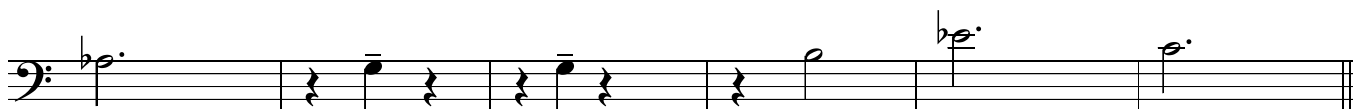
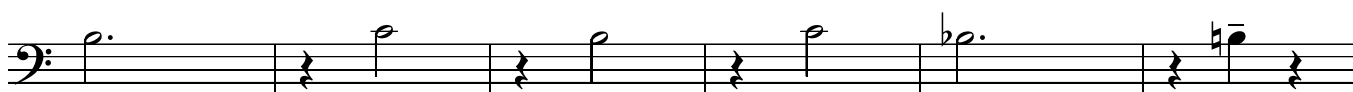
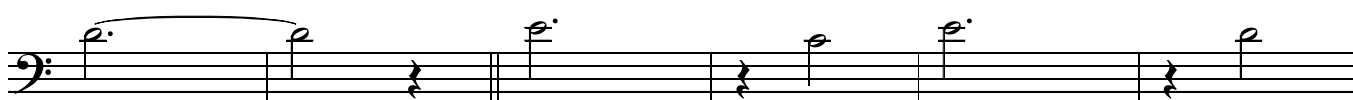

97

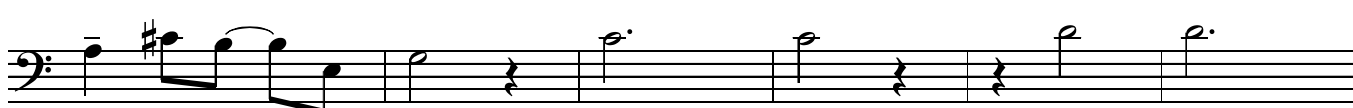

113

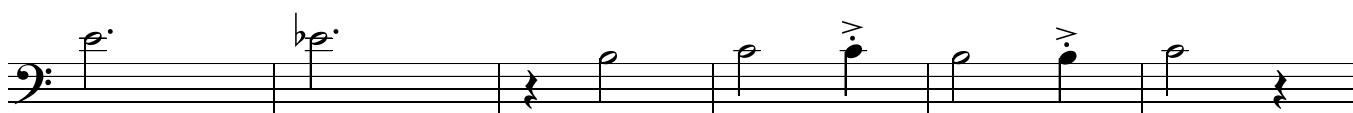

129

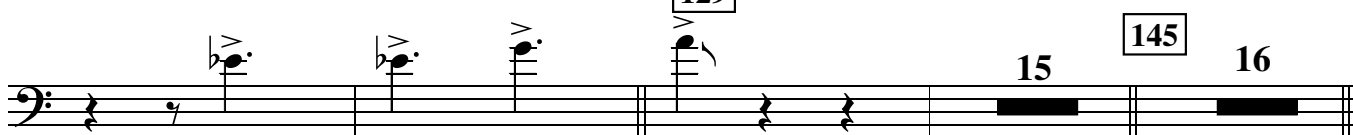

15

145

16

161

177

193

209

225

233

*mf*

241

*pp* *mp*

254

*p*

*p* *p*

270

*p*

*p*

286

*mf*

*mf*

*mf*

302

*mf*

*f*

320

332

340

349

# CAVERN

33

65

Eleventh staff of music in bass clef. It begins with a mezzo-piano (*mp*) dynamic marking. The notes are: D4 (quarter), E4 (quarter), F4 (quarter), G4 (quarter), A4 (quarter), B4 (quarter).

*mp*

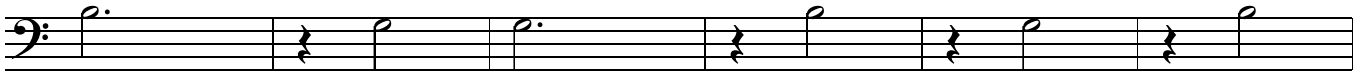

81

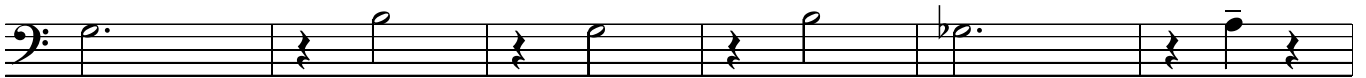
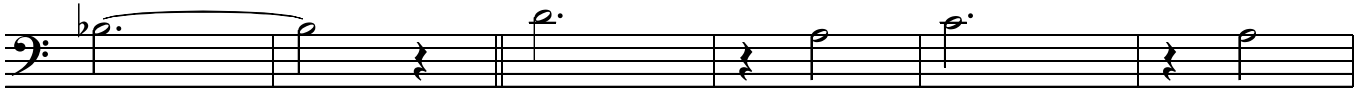

97

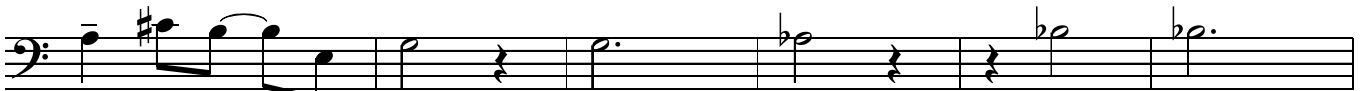

113

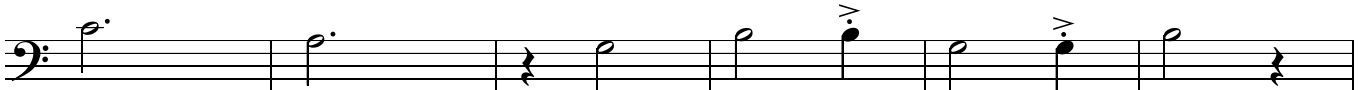

129

15

145

16

161

177

193

209

225

233

241

254

270

286

302

320

332

340

349

♩ = 160

### 3rd Trombone

# CAVERN

Paul Busby  
PRS

*p*

33

65

*mp*

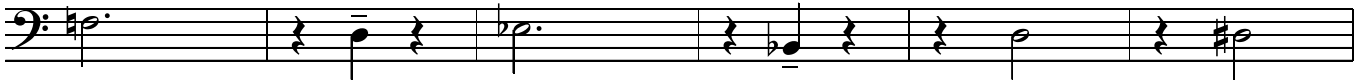
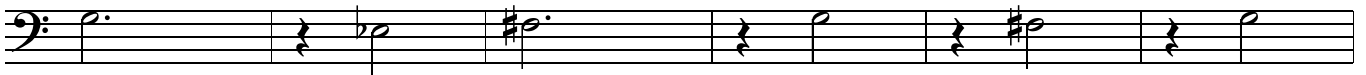

81

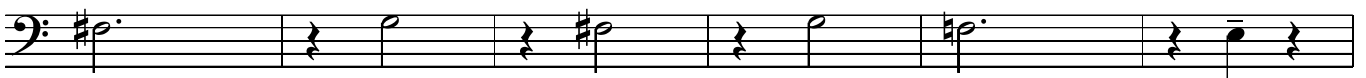
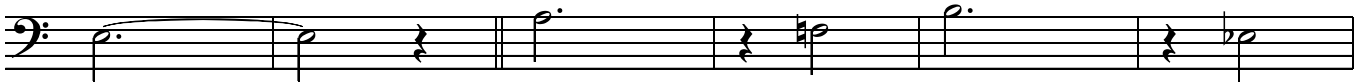

97

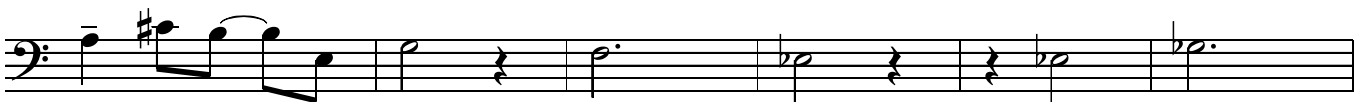

113

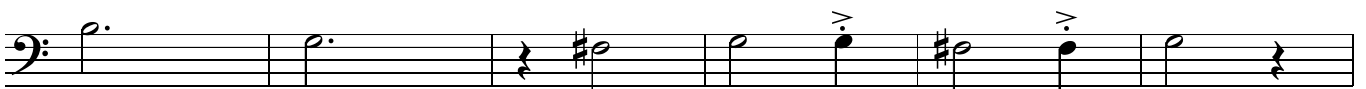

129

15

145

16

161

177

193

209

225

233

mf

241

pp mp

254

p

p

270

p

mp

286

mf

mf

mf

302

mf

f

A single staff of music in bass clef. It contains a sequence of notes: a dotted quarter note with a flat and an accent (>), an eighth note with an accent (^), an eighth note with an accent (^), a dotted quarter note with a flat and an accent (>), a dotted quarter note with an accent (^), a dotted quarter note with an accent (^), a dotted quarter note with a flat and an accent (>), a dotted quarter note with a flat and an accent (>), a dotted quarter note with an accent (^), a dotted quarter note with a flat and an accent (>), and a dotted quarter note with an accent (^). There are rests between the first and second notes, and between the fourth and fifth notes.

320

A single staff of music in bass clef. It starts with a dotted quarter note with a flat and an accent (>), followed by a quarter rest. Then there is a triplet of eighth notes, indicated by a '3' above a bracket. This is followed by a dotted half note with a sharp, a dotted half note with a sharp, a dotted half note with a sharp, and a dotted half note with a sharp. The dynamic marking *mf* is placed below the first dotted half note.

332

A single staff of music in bass clef. It begins with a slur over a dotted half note with a sharp, a dotted half note with a sharp, a dotted half note with a sharp, and a dotted half note with a sharp. This is followed by a quarter rest, a quarter rest, and a quarter rest. Then there is an 8-measure rest, indicated by a black bar and the number '8' above it.

340

349

A single staff of music in bass clef. It starts with a 9-measure rest, indicated by a black bar and the number '9' above it. This is followed by a dotted half note with a sharp, a dotted half note with a sharp, a dotted half note with a sharp, and a dotted half note with a sharp. The dynamic marking *p* is placed below the first dotted half note.

A single staff of music in bass clef. It begins with a slur over a dotted half note with a sharp, a dotted half note with a sharp, a dotted half note with a sharp, and a dotted half note with a sharp. This is followed by a triplet of eighth notes, indicated by a '3' above a bracket. Then there is a dotted half note with a sharp and a fermata over it. The dynamic marking *rit.* is placed below the triplet, and *pp* is placed below the dotted half note.

♩ = 160

# CAVERN

Paul Busby  
PRS

## Bass Trombone

*p*

33

65

*mp*

81

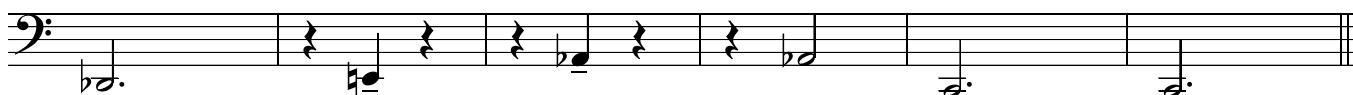
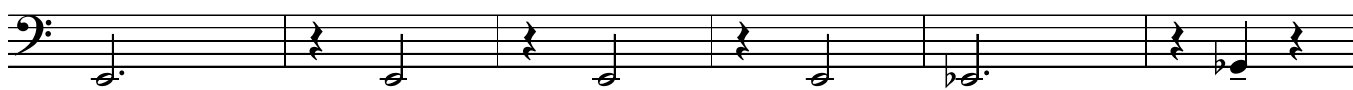

97

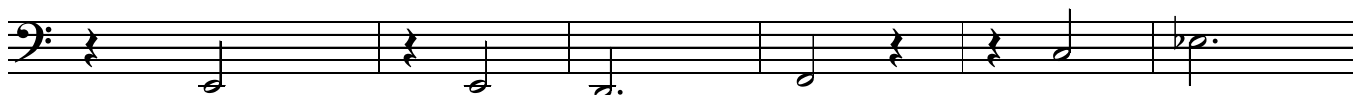

113

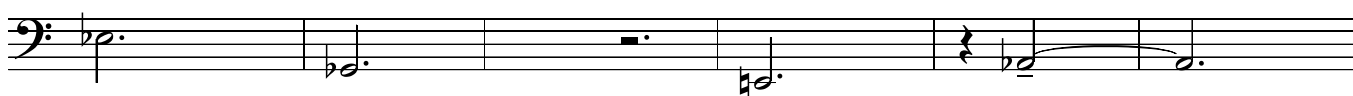
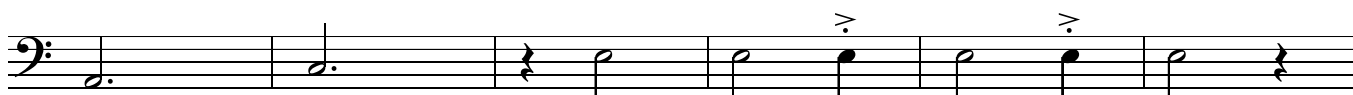

129

145

16

15

161

177

193

209

225

320

332

340

349

♩ = 160

Piano

# CAVERN

Paul Busby  
PRS

32

33

octaves

*mp*

65

*mp*

81

92

Bm<sup>11</sup>

Dm<sup>9</sup>

Am<sup>9</sup> Cm<sup>69</sup> Em<sup>Δ</sup>  $\frac{A\emptyset}{E}$  Em<sup>Δ</sup>  $\frac{C\Delta 9}{E}$

Dm<sup>11</sup> Fm<sup>13</sup> Cm<sup>9</sup> Ebm<sup>Δ</sup> Gm<sup>69</sup>  $\frac{Eb\Delta}{G}$

113

F<sup>#7+9+5</sup> F<sup>#7+5</sup> Bm<sup>9</sup> Dm<sup>11</sup> Am<sup>9</sup> Cm<sup>6</sup>

Em<sup>69</sup>  $\frac{C\Delta}{E}$  Em<sup>69</sup>  $\frac{C\Delta}{E}$  Ebm<sup>9</sup> Gbm<sup>11</sup>

Dbm<sup>11</sup> Em<sup>11</sup> Abm<sup>Δ</sup> Abm<sup>Δ(+5)</sup> Cm<sup>11</sup>  $\frac{Ab\Delta 9}{C}$

129

161

Bm<sup>9</sup> Dm<sup>9</sup> Am<sup>11</sup> Cm<sup>69</sup> Em<sup>69</sup>  $\frac{C\Delta}{E}$

Em<sup>69</sup>  $\frac{C\Delta}{E}$  Dm<sup>11</sup> Fm<sup>9</sup> Cm<sup>9</sup> Ebm<sup>69</sup>

145 177

Gm<sup>69</sup>  $\frac{Eb\Delta}{G}$   $\frac{Db\emptyset}{Gb}$  Gb<sup>7alt</sup> Bm<sup>11</sup> Dm<sup>9</sup>

Am<sup>9</sup> Cm<sup>69</sup> Em<sup>69</sup>  $\frac{C\Delta}{E}$  Em<sup>69</sup>  $\frac{C69}{E}$

Ebm<sup>11</sup> Gbm<sup>9</sup> Dbm<sup>9</sup> Em<sup>69</sup> Abm<sup>Δ</sup>  $\frac{E6}{G\#}$

193

Cm<sup>11</sup>  $\frac{Ab\Delta}{C}$  Bm<sup>9</sup> Dm<sup>9</sup> Am<sup>9</sup> Cm<sup>69</sup>

*mf*

Em<sup>69</sup> C<sup>Δ</sup>/<sub>E</sub> Em<sup>69</sup> C<sup>Δ</sup>/<sub>E</sub> Dm<sup>9</sup> Fm<sup>9</sup>

Cm<sup>11</sup> Ebm<sup>Δ</sup> Gm<sup>6</sup> Eb<sup>Δ</sup>/<sub>G</sub> D<sup>b</sup>∅/<sub>G<sup>b</sup></sub> G<sup>b</sup>7alt

209

Bm<sup>9</sup> Dm<sup>9</sup> Am<sup>9</sup> Cm<sup>69</sup> Em<sup>69</sup> C<sup>Δ</sup>/<sub>E</sub>

*mp*

Em<sup>69</sup> C<sup>Δ</sup>/<sub>E</sub> Ebm<sup>9</sup> G<sup>b</sup>m<sup>11</sup> D<sup>b</sup>m<sup>13</sup> Em<sup>6</sup>

225

Abm<sup>Δ</sup> E<sup>6</sup>/<sub>G<sup>#</sup></sub> Cm<sup>11</sup> Ab<sup>Δ</sup>/<sub>C</sub> Bm<sup>9</sup> Gm<sup>9</sup>

*mf*

Em<sup>9</sup> Cm<sup>11</sup> Bm<sup>9</sup>

*p*

233

Bm<sup>9</sup> Gm<sup>9</sup> Em<sup>9</sup> Cm<sup>11</sup> Bm<sup>9</sup>

*mf*

241

Bm<sup>9</sup> Bm<sup>11</sup> C<sup>Δ</sup>9/6

*pp* *p*

solo

*p*

254

Bm<sup>11</sup> Dm<sup>13</sup> Am<sup>9</sup> Cm<sup>69</sup> Em<sup>69</sup> C<sup>Δ</sup>/<sub>E</sub>

*p*

Em<sup>69</sup> C<sup>Δ+11</sup>/<sub>E</sub> Dm<sup>11</sup> Fm<sup>13</sup> Cm<sup>69</sup> Em<sup>69</sup>

270

Gm<sup>69</sup> Eb<sup>2</sup>/<sub>G</sub> F#<sup>7-9-5</sup> F#<sup>7+5</sup> F#<sup>7-9+5</sup> Bm<sup>11</sup> Dm<sup>11</sup>

Am<sup>9</sup> Cm<sup>69</sup> Em<sup>69</sup> C<sup>Δ</sup>/<sub>E</sub> Em<sup>Δ</sup> C<sup>Δ</sup>/<sub>E</sub>

Ebm<sup>11</sup> Gbm<sup>13</sup> Dbm<sup>9</sup> Em<sup>69</sup> Abm<sup>Δ</sup> E<sup>6</sup>/<sub>G#</sub>

286

Cm<sup>11</sup> Ab<sup>Δ</sup>/<sub>C</sub> Bm<sup>11</sup> Dm<sup>11</sup> Am<sup>9</sup> Cm<sup>69</sup>

*mf*

Em<sup>69</sup> C<sup>Δ</sup>/<sub>E</sub> Em<sup>69</sup> C<sup>Δ</sup>/<sub>E</sub> Dm<sup>9</sup> Fm<sup>9</sup>

Cm<sup>11</sup> Ebm<sup>69</sup> Gm<sup>Δ9</sup> F#<sup>7-9+5</sup>

302

Bm<sup>11</sup> Dm<sup>11</sup> Am<sup>9</sup> Cm<sup>Δ</sup> Em<sup>69</sup> C<sup>Δ</sup>/<sub>E</sub>

Em<sup>69</sup> C<sup>Δ</sup>/<sub>E</sub> Ebm<sup>11</sup> Gbm<sup>9</sup> Dbm<sup>9</sup> Em<sup>69</sup>

Abm<sup>Δ</sup> Abm<sup>Δ</sup> Db<sup>9</sup> Cm<sup>9</sup> Db<sup>Δ</sup>/<sub>C</sub> Cm<sup>9</sup>

320

Bm<sup>9</sup> Bm<sup>9</sup> Gm<sup>9</sup>

Em<sup>9</sup> Cm<sup>11</sup> Bm<sup>9</sup>

*p*

332 Bm<sup>9</sup> Gm<sup>9</sup> Em<sup>9</sup> Cm<sup>11</sup> Bm<sup>11</sup> Cavern p.5  
Piano

*mp*

340 Bm<sup>9</sup> Gm<sup>9</sup> Em<sup>9</sup> Cm<sup>13</sup>

*p*

Bm<sup>11</sup> Bm<sup>9</sup>/<sub>A</sub> G<sup>Δ9</sup> F<sup>#7+9+5</sup> tacet

349 8 3 direct

*rit.*

*pp*

♩ = 160  
Bass

# CAVERN

Paul Busby  
PRS

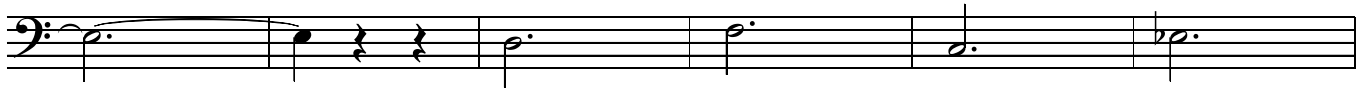

33

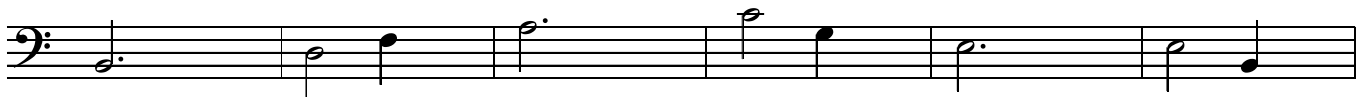
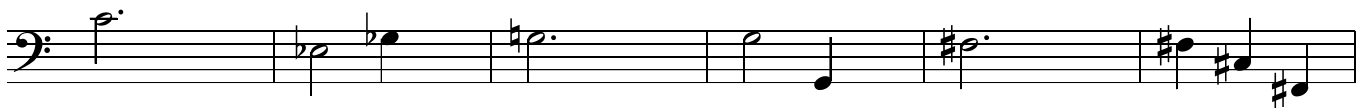
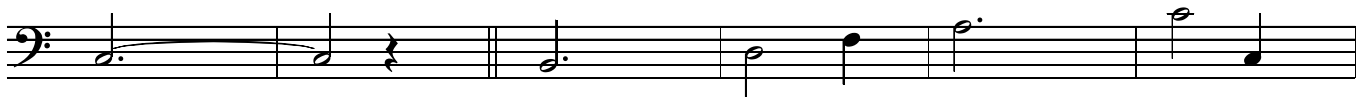

65

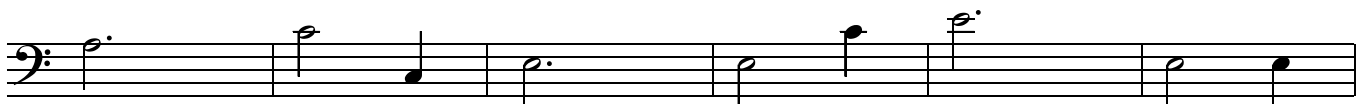
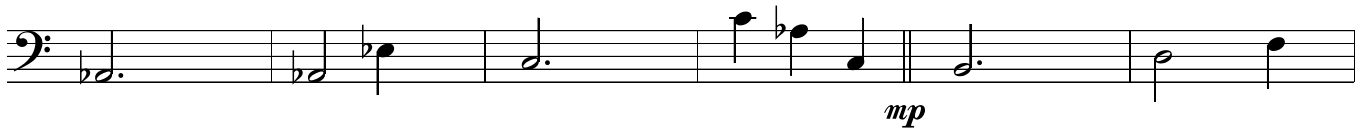

81

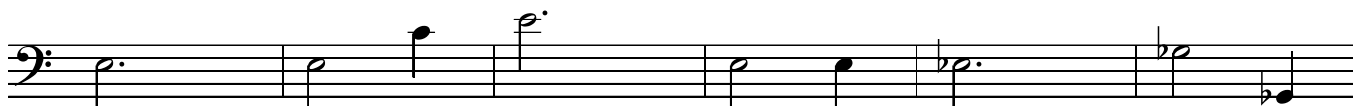

97

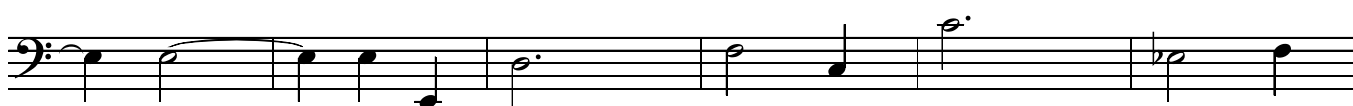
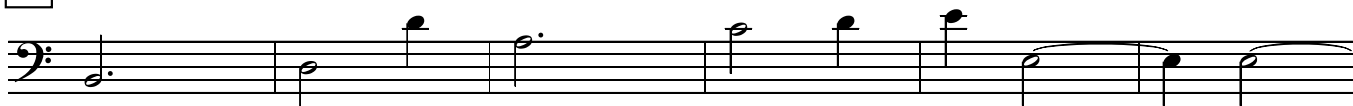

113

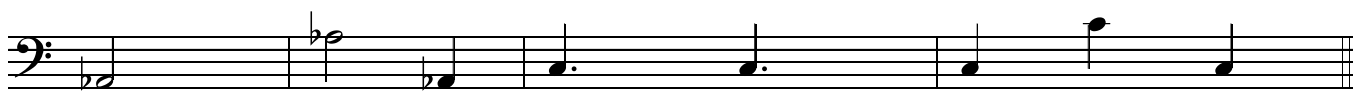
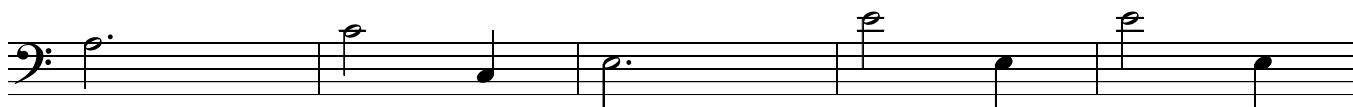

129 *in 3*

161 Bm<sup>7</sup> Dm<sup>7</sup> Am<sup>7</sup> Cm Em C/E

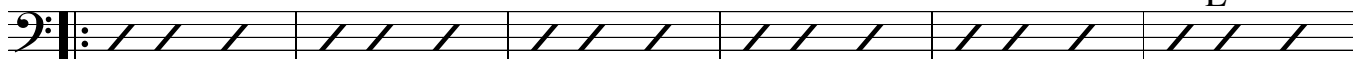

Em C/E Dm<sup>7</sup> Fm<sup>7</sup> Cm<sup>7</sup> Ebm

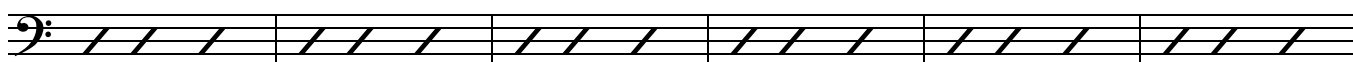

145 177

Gm Eb/G C#ø/F# F#7alt Bm7 Dm7

Am7 Cm Em C/E Em C/E

Ebm7 Gbm7 Dbm7 Em Abm E/G#

Cm7 Ab/C 193 Bm7 Dm7 Am7 Cm

Em C/E Em C/E Dm7 Fm7

Cm7 Ebm Gm Eb/G C#ø/F# F#7alt

209 Bm7 Dm7 Am7 Cm Em C/E

Em C/E Ebm7 Gbm7 Dbm7 Em

Abm E/G# Cm7 Ab/C 225

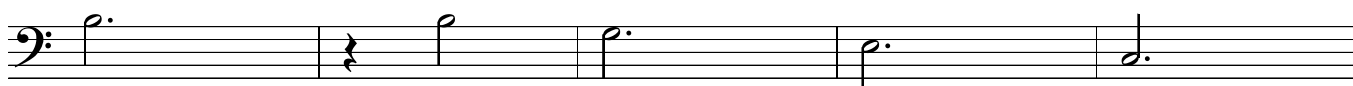
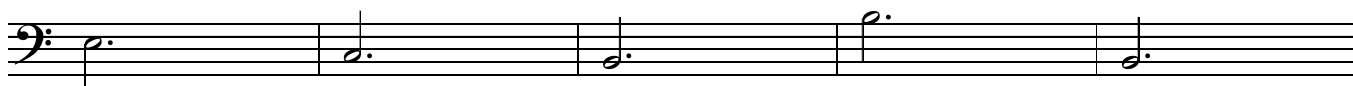

241 3

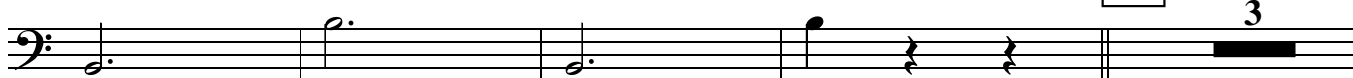

254

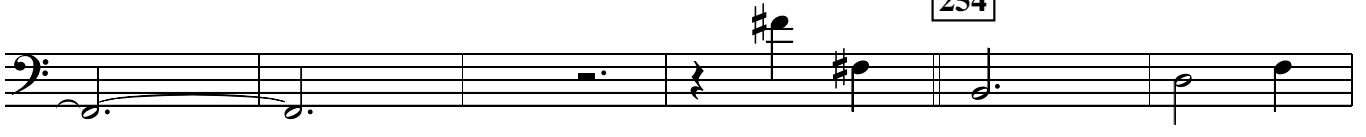

270

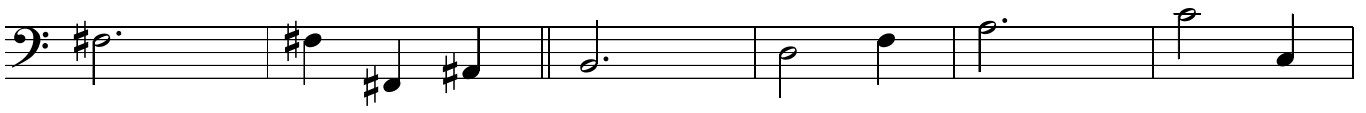

286 *in 3*

302

E♭m7 G♭m7 D♭m7 Em A♭m

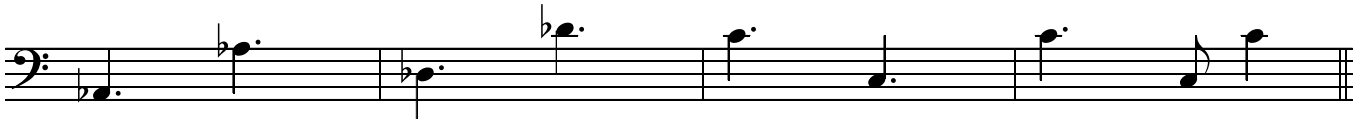
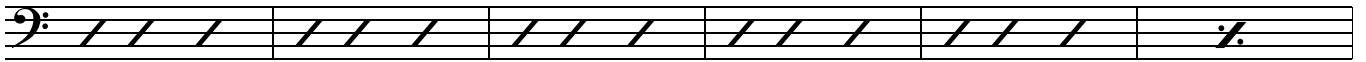

320

Bm7 Bm7 Gm7

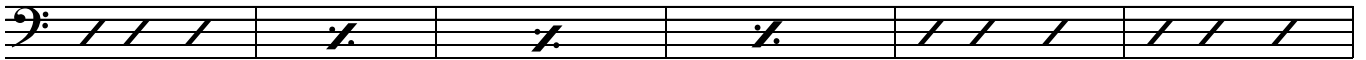

Em7 Cm7 Bm7

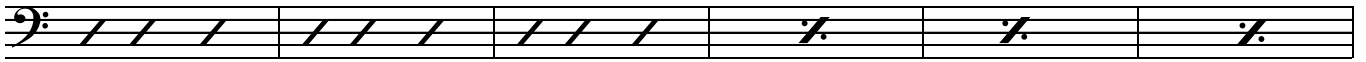

Bm7 Gm7 Em7 Cm7

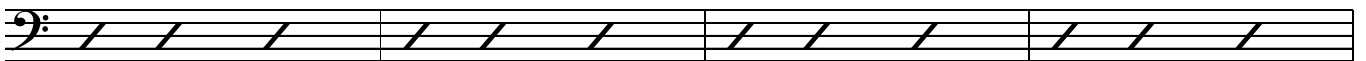

Bm7

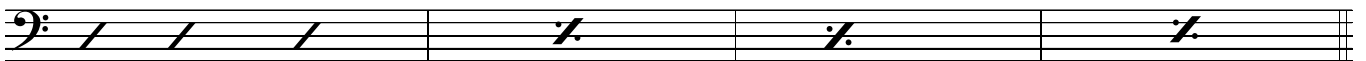

340

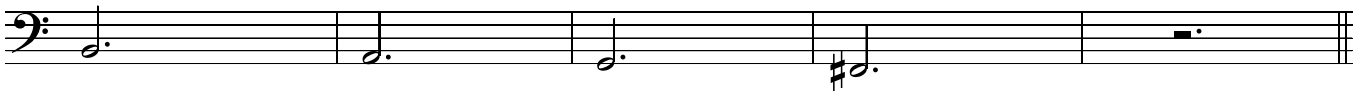
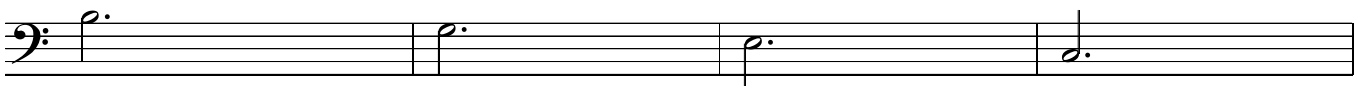

349

rit.

♩ = 160  
Drums

*as if out of tempo*

# CAVERN

Paul Busby  
PRS

17

33

*play time*

49

play 16

play 16

*tune starts*

65

*saxes*

81

97

113

129

*Tenor solo*

145

*Tenor cont'd*

Saxes

play 4

*mp*

193

Brass

*mf*

play 12

*cresc.*

209

Trumpet solo

play 16

*mp*

*cresc.*

*f*

225 cue only (don't accent)

233

*p*

*mf*

*pp*

241

3

*p*

let ring

4

fill

254 tune

270 tune

play 16

play 16

*p*

*mp*

286

Brass

*mf*

302

*cresc.*

320

*cue only - don't accent*

*dim.*

*Ensemble*

*mf*

332

*Saxes*

*mp*

340

*Tenor*

*p*

*play*

*p*

349

*Brass*

*p*

*Saxes*

Eleventh staff of music (bass clef) with dynamic markings.

*rit.*

*pp*