

♩ = 130

DEORC INGAS

straight 8s
Paul Busby
PRS

1st Alto

57

71

83

117

129

139

149

159

170

Deorc Ingas p.4
1st Alto

♩ = 130

DEORC INGAS

straight 8s
Paul Busby
PRS

2nd Alto

57

71

83

117

129

139

149

159

170

Deorc Ingas p.4
2nd Alto

♩ = 130

DEORC INGAS

straight 8s
Paul Busby
PRS

1st Tenor

ff

3

3

16

mf

3

3

4

37

pp *mp*

3/4 4/4 3/4 4/4

47 *mp*

57 *mf* *mf*

71 *mf*

83 *pp*

93 103 *p*

mp

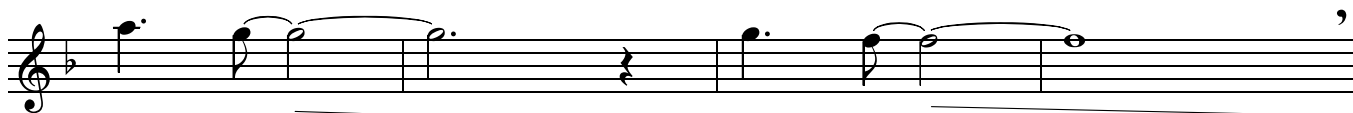

117

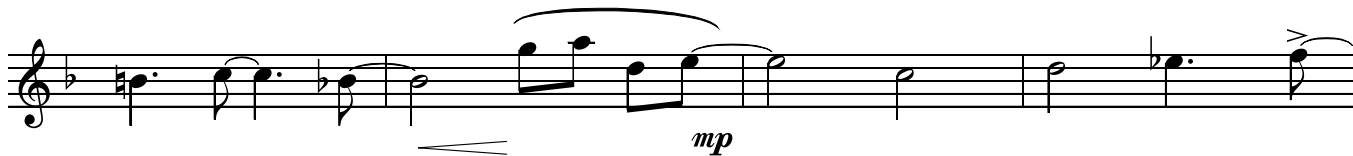
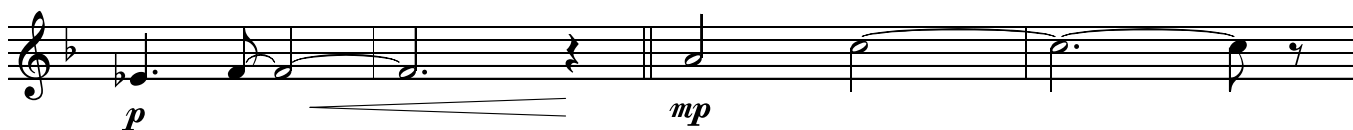

129

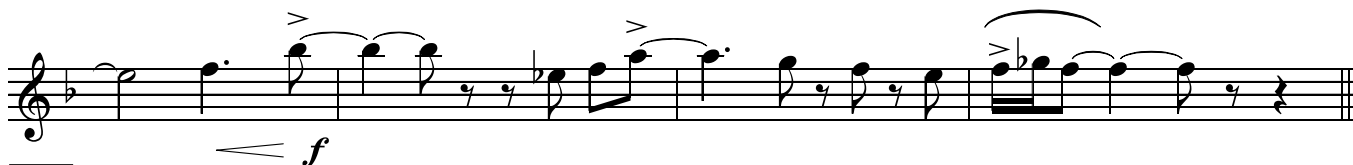
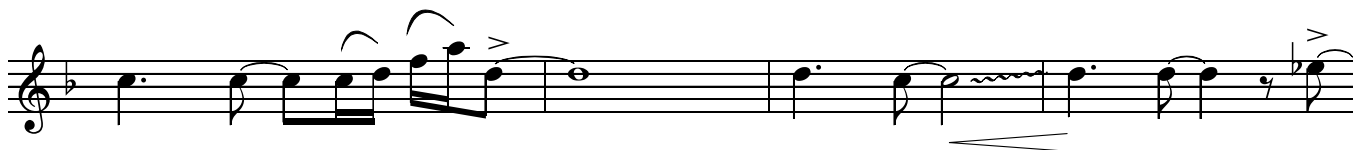

139

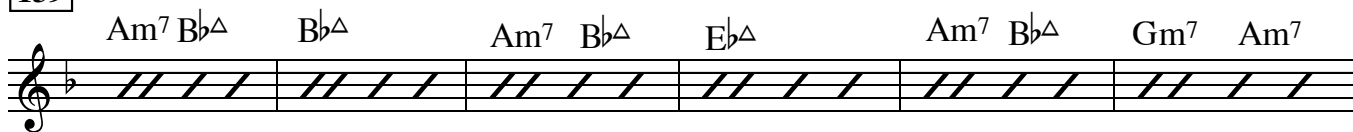

149

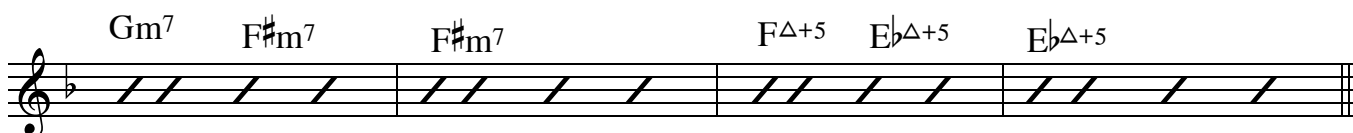
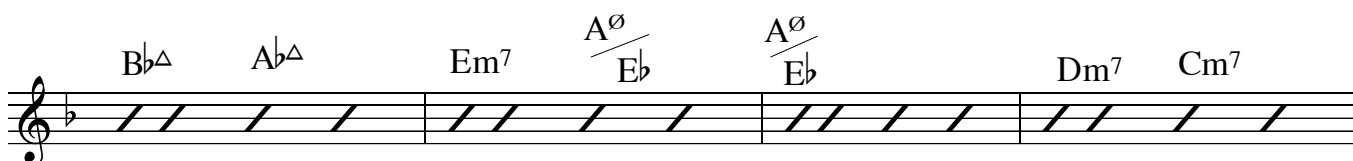
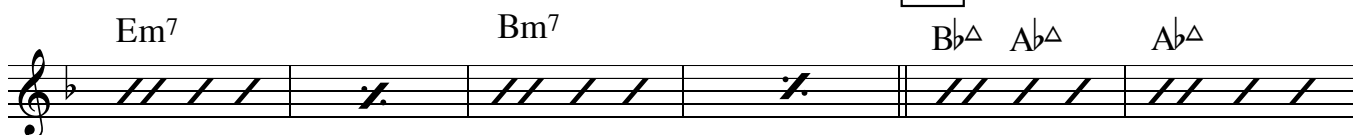

159

A \flat Δ +11 G \flat Δ +11 B \flat Δ +11 A \flat Δ +11 B Δ +11 B \flat Δ +11 D \flat Δ +11 C Δ +11

B \emptyset /
E

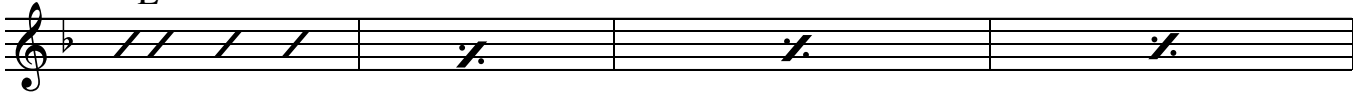

E7+9

170

2

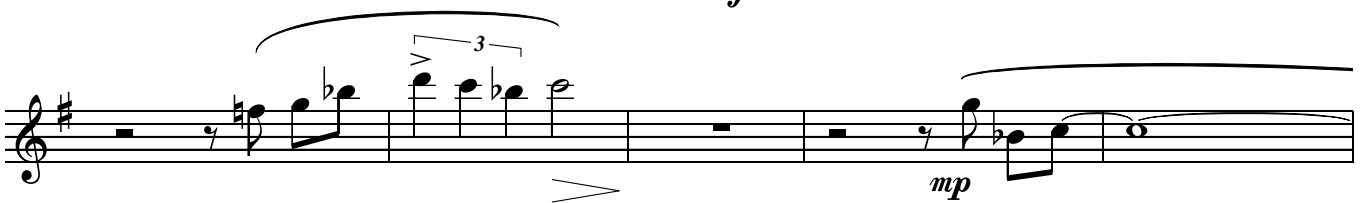
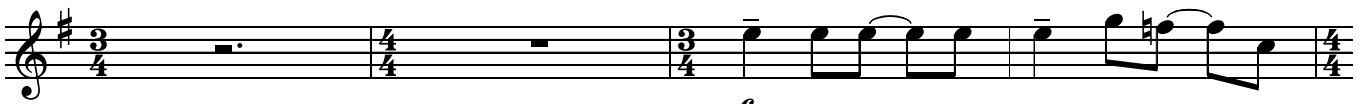

♩ = 130

DEORC INGAS

straight 8s
Paul Busby
PRS

2nd Tenor

47

57

71

83

117

170

♩ = 130

DEORC INGAS

straight 8s
Paul Busby
PRS

Baritone

ff

16 *mf*

37 *pp*

47 *mp*

57

71

83

129

139

149

159

170

♩ = 130

1st Trumpet

DEORC INGAS

straight 8s
Paul Busby
PRS

Hand over bell

57 13 open 71

mf

83 10 93 10

103 14 117

mp

mp

mp

129

mf

f

139 6

mp

149

159

170

♩ = 130
2nd Trumpet

DEORC INGAS

straight 8s
Paul Busby
PRS

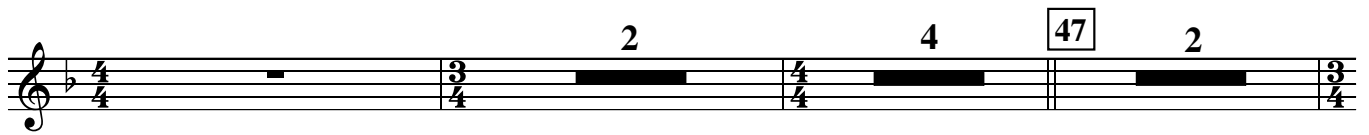
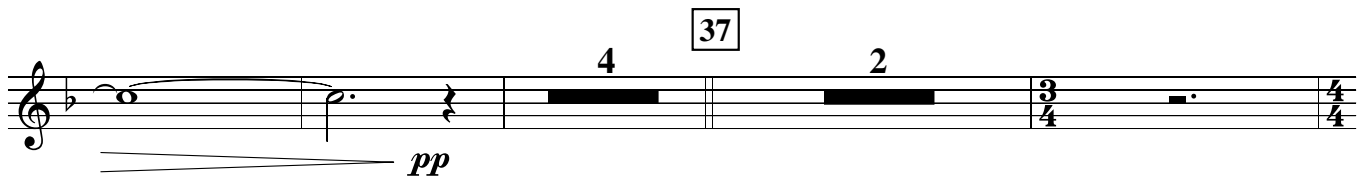
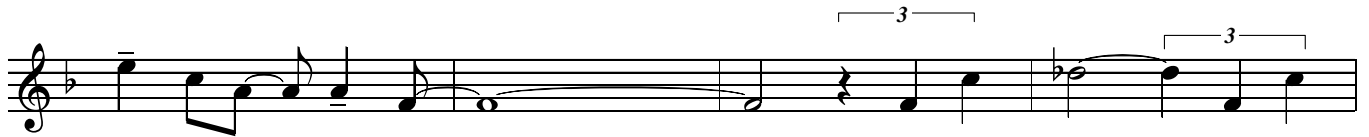

open
lead

57

mp *mf* *mf*

71 not lead

83 10 93 10

103 14 117

mp

mp

mp

129

mp *mf*

3/4

♩ = 130

DEORC INGAS

straight 8s
Paul Busby
PRS

3rd Trumpet

open

57

mp

mf

mf

71

mf

83

10

93

10

103

14

117

mp

mp

mp

129

mp

mf

♩ = 130

DEORC INGAS

straight 8s
Paul Busby
PRS

4th Trumpet

open

♩ = 130

1st Trombone

DEORC INGAS

straight 8s
Paul Busby
PRS

ff

3

16
Hand over bell
mf

3

3 3

37 *open - unis*
pp *mp*

mp

47

57 *div*

mf

mf

mf

mf

mp

71

mf

solo ad lib

83

Gm⁷ Ab^Δ Ab^Δ Gm⁷ Ab^Δ Db^Δ Gm⁷ Ab^Δ Fm⁷ Db^Δ

93

Gb^Δ Fm⁷ Gm⁷ Ab^Δ Ab^Δ

Gm⁷ Ab^Δ Db^Δ Gm⁷ Ab^Δ Fm⁷ Gm⁷ Dm⁷

103

Am⁷ Ab^Δ Gb^Δ Gb^Δ

Ab Δ Gb Δ Dm7 G \emptyset / Db G \emptyset / Db Cm7 Bbm7

Fm7 Em7 Em7 Eb $\Delta+5$ Db $\Delta+5$ Db $\Delta+5$

F $\sharp\Delta+11$ E $\Delta+11$ E $\Delta+11$

117 Gm7 Ab Δ Ab Δ Gm7 Ab Δ Db $\Delta+11$ Gm7 Ab Δ Fm7 Gb Δ

B Δ B Δ Bbm7 Eb Abm6/ Eb F7/ Eb D7+9+5

129 Gm9 4

139 5 mp

149 mf f

159

170

DEORC INGAS

57

mf

mf

mf

mf

mp

71

mf

83

10

93

10

103

13

117

mp

mp

mp

129

139

149

159

DEORC INGAS

ff

Hand over bell
16
mf

37
4
pp

open
mp

47

57

71

83

10

93

10

103

13

117

129

139

149

170

DEORC INGAS

16 Hand over bell or into stand

open

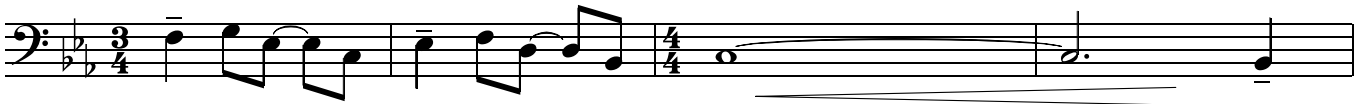

57

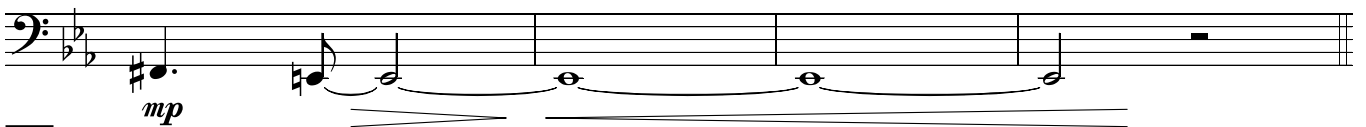
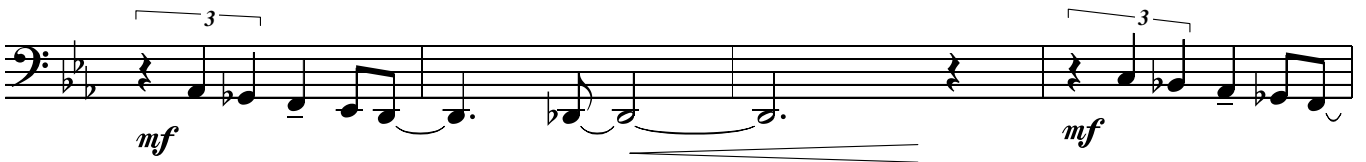

71

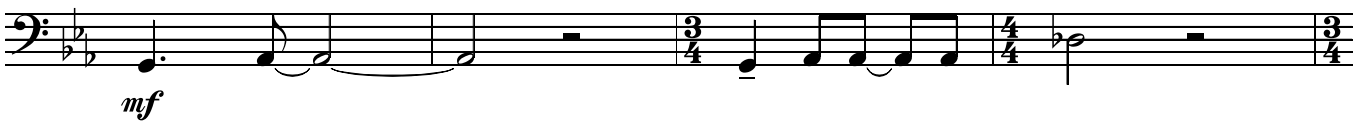

83

10

93

10

103

13

117

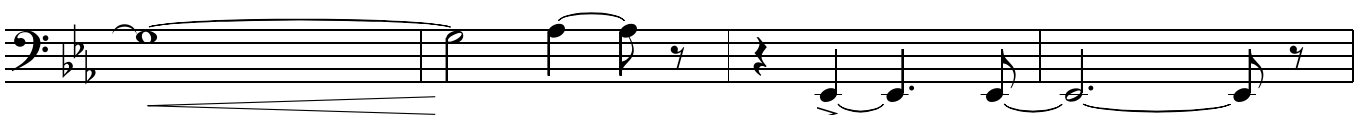
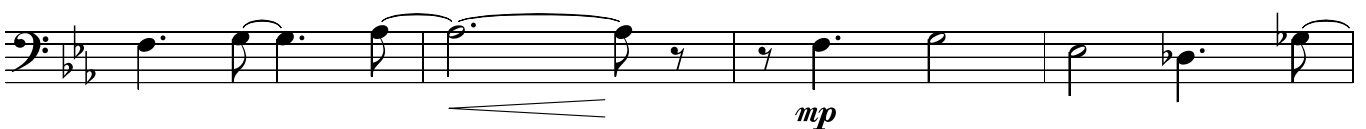

129

139

149

159

170

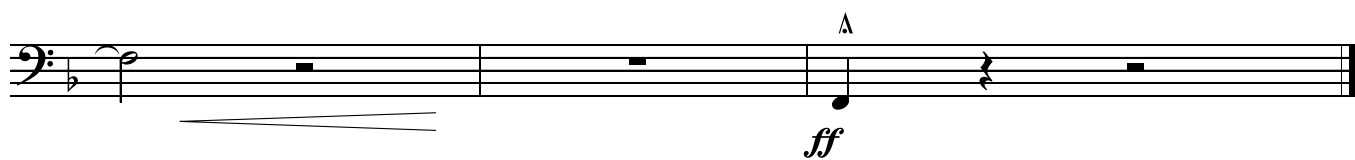
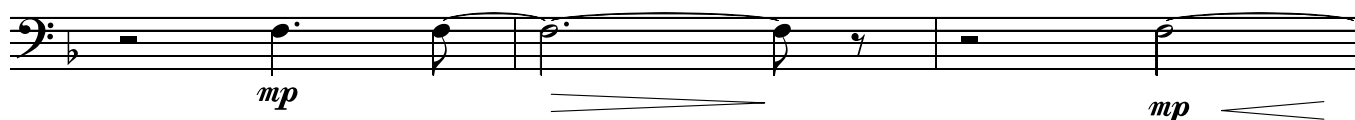
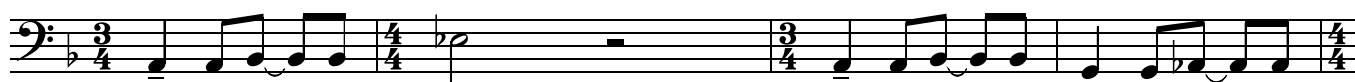

♩ = 130

DEORC INGAS

straight 8s
Paul Busby
PRS

Piano octaves above

ff

octaves below 16

mf

Cm¹¹
red.

Cm¹¹ wind down

mp *Gm⁹ AbΔ⁹ 8va* *Gm⁹ AbΔ⁹ DΔ 8va* *

Gm⁹ AbΔ⁹ Fm⁹ DΔ GbΔ⁹ 8va GbΔ⁹

Fm7 47 Gm9 AbΔ9 AbΔ9

mp

Gm9 AbΔ9 D♭Δ Gm9 AbΔ9 Fm9 Gm9

Dm9 Dm9 B♭6 D Am9

57 AbΔ9 G♭Δ9 AbΔ9 G♭Δ9 Fm11 Ebm11 Dm11 G♭ D♭

mf

Cm9 B♭m9 AbΔ9 G♭Δ9 Fm11 Em11

E♭Δ+5 D♭Δ+5 F♯Δ+11 EΔ+11

71 Gm9 AbΔ9 AbΔ9

mf

Gm9 AbΔ9 D♭Δ9 Gm9 AbΔ9 Fm9 G♭Δ9

BΔ9 BΔ9 B6 B♭m7 E♭ (add F)

83 optional tacit till 93

Gm7 AbΔ AbΔ Gm7 AbΔ D♭Δ

mp

Gm7 AbΔ Fm7 D♭Δ G♭Δ

93

Gm7 AbΔ AbΔ | Gm7 AbΔ DbΔ | Gm7 AbΔ Em7 Gm7

mp

103

Dm7 / Am7 / AbΔ GbΔ GbΔ

mp

AbΔ GbΔ | Dm7 G[∅] / Db G[∅] / | Cm7 Bbm7 | Fm11 Em11

Em11 | EbΔ+5 DbΔ+5 | DbΔ+5 | F#Δ+11 EΔ+11 | EΔ+11

117

/ / | Gm7 AbΔ AbΔ | Gm7 AbΔ DbΔ | Gm7

mp *cresc.*

Gm7 AbΔ9 Fm9 GbΔ9 BΔ9 | BΔ9 Bbm11

Bass line with eighth notes and accents.

129

Gm9 AbΔ9 AbΔ9 | Gm9 AbΔ9 DbΔ9

mf

Gm9 AbΔ9 Fm9 DbΔ+11 GbΔ9 | GbΔ+11 Fm9

cresc.

139

Fm9 | Eb9 D7+9+5 | Gm9 AbΔ AbΔ

Gm7 AbΔ DbΔ | Gm7 AbΔ Em7 Gm7 | Dm9 /

149

Am¹¹ */ / / /* */ / / /* */ / / /* */ / / /* */ / / /* */ / / /* */ / / /* */ / / /*

Ab^{Δ9} Gb^{Δ9} Ab^{Δ9} Gb^{Δ9} Dm¹¹ G[∅]/_{Db}

G[∅]/_{Db} */ / / /* */ / / /* */ / / /* */ / / /* */ / / /* */ / / /* */ / / /* */ / / /*

Cm⁹ Bbm¹¹ Em⁹ Em¹¹ Em¹¹ Eb^{Δ+5} Db^{Δ+5}

159

Db^{Δ+5} */ / / /* */ / / /* */ / / /* */ / / /* */ / / /* */ / / /* */ / / /* */ / / /*

Gb^{Δ+11} E^{Δ+11} Ab^{Δ+11} Gb^{Δ+11} A^{Δ+11} Ab^{Δ+11} B^{Δ+11} Bb^{Δ+11}

mp cresc.

f *mf*

170

Am⁹ Bb^{Δ9} *mf*

Bb^{Δ9} Am⁹ Bb^{Δ9} Eb^{Δ9} Am⁹ Bb^{Δ9}

Gm⁹ Ab^{Δ9} Db^{Δ9} Db^{Δ9} Db⁶ Cm¹¹ *mp*

ff

47

57

71

83

broken-up feel

Chord notation for measures 83-88 in B-flat major. The notation is: Gm⁷ Ab | Ab | Gm⁷ Ab | Db | Gm⁷ Ab | Fm⁷ Db.

93

Chord notation for measures 93-98 in B-flat major. The notation is: Gb | / | Fm⁷ | / || Gm⁷ Ab | Ab | Gm⁷ Ab | Db.

Bass line with chords: Gm7 Ab | Fm7 Gm7 | Dm7 | :/| Am7 | :/|

103

Bass line with chords: Ab Gb | Gb | Ab Gb | Dm7 Gø / Db | Gø / Db

Bass line with chords: Cm7 Bbm7 | Fm7 Em7 | Em7 | Eb+ Db+ | Db+

117

Bass line with chords: E# E | E | :/| // Eb | E Gm7 Ab Ab

Bass line with chords: Gm7 Ab Db | Gm7 Ab | Fm7 F# B

Bass line with chords: B B Bbm7 Eb | Eb

129

Bass line with chords: Eb D7+5 | Gm7 Ab Ab

Bass line with chords: Gm7 Ab Db | Gm7 Ab | Fm7 Db

Bass line with chords: Gb Gb | Fm7 Fm7

139

Bass line with chords: Gm7 Ab | Ab | Gm7 Ab | Db | Gm7 Ab | Fm7 Gm7

149

Bass line with chords: Dm7 | :/| Am7 | :/| | Ab Gb | Gb

Bass line with chords: A^b G^b Dm^7 G° / D^b G° / D^b Cm^7 Bbm^7

Bass line with chords: Fm^7 Em^7 Em^7 E^b+ D^b+ D^b+

159

Bass line with notes: $F^\#$ E A^b G^b A A^b B B^b

Bass line with notes and accents: $F^\#$ E A^b G^b A A^b B B^b

Bass line with notes and slurs: $F^\#$ E A^b G^b A A^b B B^b

170

Bass line with notes and time signatures: $F^\#$ E A^b G^b A A^b B B^b

Bass line with notes and time signatures: $F^\#$ E A^b G^b A A^b B B^b

Bass line with notes and slurs: $F^\#$ E A^b G^b A A^b B B^b

Bass line with notes and an accent mark: $F^\#$ E A^b G^b A A^b B B^b

DEORC INGAS

straight 8s
Paul Busby
PRS

Drums

♩ = 130

ff *fill*

16 *fill - with alto*

gradually go into 8s feel

p

37 *still with 8s feel*

mp

47

Deorc Ingas p.2
Drums

57

71

83

trombone

93

103

saxes in

117

brass cue

Brass line

129

139

saxes/tbns

149

159

170

♩ = 130
Leadsheet

Ensemble with drum fills

DEORC INGAS

straight 8s
Paul Busby
PRS

ff Piano octaves above

16 *mf* Piano octaves below
2nd alto fills

Cm11

37 Cm11 Gm9 Abmaj Abmaj
rhythm section 4 bars
pp *mp*

Gm9 Abmaj Dbmaj Gm9 Abmaj Fm7 Dbmaj

Gbmaj Fm7 Tbn octaves

Saxes div

mp Gm9 Abmaj Abmaj Gm9 Abmaj Dbmaj

mp Tbns (lead)

Gm9 Abmaj Fm7 Gm9 Dm9 Dm9 Bb Am9

Tpts 2 3 4 **57** *Ens less tpt1 div* *drum fills*

Am9 *mp* Abmaj Gbmaj Gbmaj *mf* Abmaj Gbmaj Fm1 Ebm1 Dm1 *mf*

Dm11 Gm7-5 Gm7-5 *mf* Cm9 Bbm9 Abmaj Gbmaj Fm11 Em11

Em11 *mf* Ebmaj7+5 Dbmaj7+5 Dbmaj7+5 *mp* Gbmaj7+1 Emaj7+1 Emaj7+11

Tpts **71** *div*

Emaj7+11 Emaj7+11 *mf* Gm9 Abmaj Abmaj *mf* Saxes div

Measures 1-4: Gm9 Abmaj | Dbmaj | Gm9 Abmaj | Fm11 Gbmaj

Measures 5-8: Bmaj | Bmaj B6 Bbm7 | Eb add F | Eb add F
mp

Measure 83: Eb add F | Eb add F | Gm9 Abmaj Abmaj | Gm9 Abmaj Dbmaj
1st Tbn solo
Tens/Bar pp

Measures 88-92: Gm9 Abmaj | Fm7 Dbmaj | Gbmaj | Fm7

Measures 93-98: Gm9 Abmaj | Abmaj | Gm9 Abmaj | Dbmaj | Gm9 Abmaj | Fm7 Gm9

103 Altos/1Ten unis

Measures 103-106: Dm9 | Am9 | Abmaj Gbmaj | Gbmaj
p
Tbn solo cont.d

Measures 107-111: Abmaj Gbmaj | Dm7 Gm7-5 | Gm7-5 | Cm9 Bbm9 | Fm11 Em11 | Em11
mp

Ebmaj7+5 Dbmaj7+5 Dbmaj7+5 Gbmaj7+11 Emaj7+11
Emaj7+11 Emaj7+11 Emaj7+11

117

Tpts

Gm9 Abmaj *mp* Abmaj Gm9 Abmaj Dbmaj Gm9 Abmaj
Tbn solo cont.d
mp Saxes/Tbns - div *mp*

Fm9 Gbmaj Bmaj Bmaj Bbm11 Ebmaj *mp* Abm6
Eb *mf* *mp*

129

Brass - octaves

F7 *mp* Eb D7alt *mf* Gm9 Abmaj Abmaj

Gm9 Abmaj Dbmaj Gm7 Abmaj Fm7 Dbmaj

Gbmaj *f* Fm9 Eb7+11 D7alt *f*

139

1st Tenor solo

Gm9 Abmaj Abmaj Gm9 Abmaj Dbmaj Gm9 Abmaj Fm7 Gm7

Tpts
mp

Dm9 *mp* Dm9 Am11 *mf* Am11

149

Ten solo cont.d

Abmaj Gbmaj Gbmaj Abmaj Gbmaj Dm11 Gm7-5 Gm7-5

Db Db

f *Tbns/Sxs*

Brass - div

Cm9 Bbm11 Fm9 Em11 Em7 Ebmaj7+5 Dbmaj7+5

Saxes

mf

159

Ensemble (Tpts unis, others div)

Dbmaj7+5 Gbmaj7+11 Emaj7+11 Abmaj7+11 Gbmaj7+11 Amaj7+11 Abmaj7+11 Bmaj7+11 Bbmaj7+11

Ten solo cont.d

mp *mf* *f*

Tpts 3&4/Tbns 1&2

Am7-5 D *Saxes div* *f* *mf* *Tbns 3&4/Tens* *mp*

Tbn 3&4

Altos, Tpts 3&4

Tpts 1&2

Brass div

Tbns 1&2

mp *mf* *f*

D7+9 Am9 Bbmaj Bbmaj

Am9 Bbmaj Ebmaj Am9 Bbmaj Gm9 Abmaj

Dbmaj

F7sus4 Ab7sus4 F

Sxs unis

mp Tbps div

Tens/Bar

Alt 2

Bbm13 Gbmaj F

mp *p* *mp*

Tbns 3&4

Alts/Tens/Tpts

Tpts 1&4

mf *f*

Bmaj7+11 Bb

Bar/Tbns

ff