

# FRIENDS OF JAZZ

Swing  
Paul Busby  
PRS

1st Alto

$\text{♩} = 100$

1 2 3 4. 1  
count in to

1

9

17

25

33

41

164

172

180

188

196

204

212

3

220

228

232

2nd Alto

# FRIENDS OF JAZZ

Swing  
Paul Busby  
PRS

♩ = 100  
1 2 3 4. 1  
count in to

**1**

*mp*

**9**

*mf*

**17**

**25**

**33**

*f*

**41**

Measure numbers: 48, 53, 61, 69, 77, 85, 93

Dynamics: *mp*, *mf*

164

172

180

188

196

212

220

228

232

1st Tenor

# FRIENDS OF JAZZ

Swing  
Paul Busby  
PRS

♩ = 100  
1 2 3 4.1  
count in to

1

*mp*

9

*mf*

17

25

33

*f*

41

*1st time only*

61 77 93

*3 times in all*

*after last repeat*

105

109 8

117 125

*p* < *mp*      *p* < *mp*

*p* < *mp*      *p* < *mp*

133

141

149

157

164

172

180

188

196

204

212

220

*mf*

228

Friends of jazz p.5  
1st Tenor

232

2nd Tenor

# FRIENDS OF JAZZ

Swing  
Paul Busby  
PRS

♩ = 100

1 2 3 4. 1  
count in to

1

*mp*

9

17

25

33

41

164

172

180

188

196

204

212

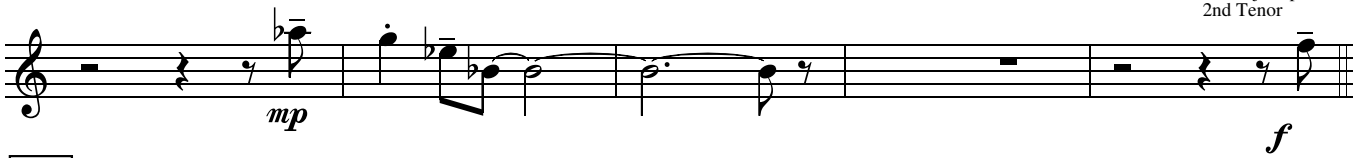

220

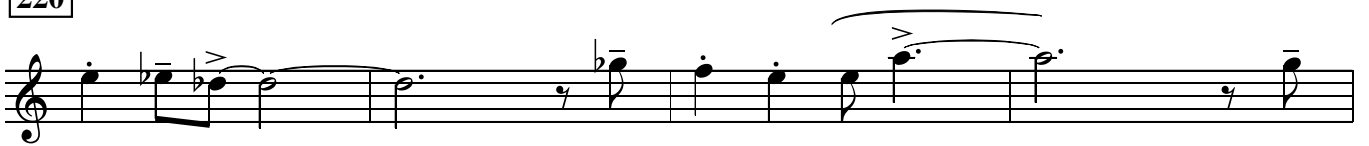

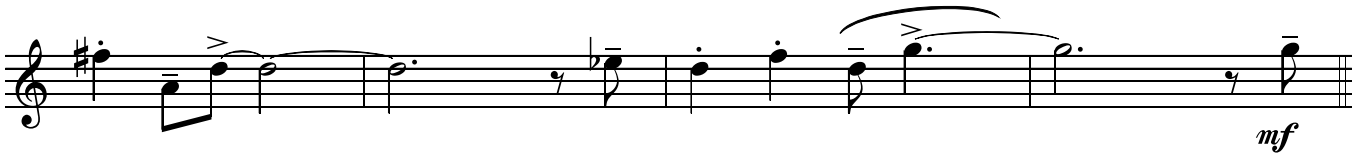

228

232

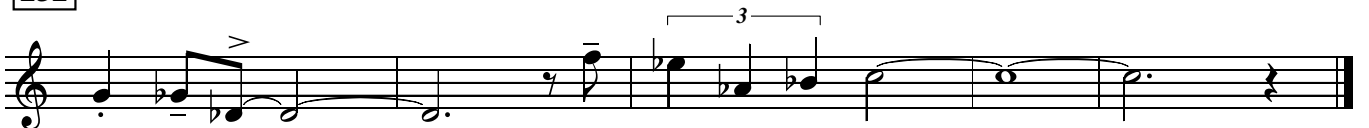

Baritone

# FRIENDS OF JAZZ

Swing  
Paul Busby  
PRS

♩ = 100  
1 2 3 4. 1  
count in to

**1**

*mp*

**9**

*mf*

*mf*

**17**

**25**

**33**

*f*

**41**

*p* *mp* *mf* *mp*

141

*mp* *p* *mp* *mf*

*mp* *mf* *mp* *mf*

149

*mp* *mf* *mp* *mf*

*mp* *mf* *mp* *mf*

157

*mp* *mf* *mf* *mf*

164

*f* *mp*

*mf*

172

*mf*

*mf*

180

*mf* *mf*

188

*f*

196

*mp*

204

212

*p*

220

*mp*

228

*mf*

232

1st Trumpet

# FRIENDS OF JAZZ

Swing  
Paul Busby  
PRS

♩ = 100  
1 2 3 4. 1  
count in to

1 Saxes 8 9 8 17 Tbn's in 8

25 7 33

41

3

48 3

53 Tenor 8 61 8 69 8 77 8

Sxs & Tbn's in

85

mp

mp

93

mp

mp

3  
*mp*

105 4 109 3rd Tpt 8 117 8

125 8 133 8 141 *mf*

*mf* 149 *mf*

*mf* *mf*

*mf* 157 *mf*

*mf*

3 164 *mp*

172 *mf*

*mf*

*mf*

180

188

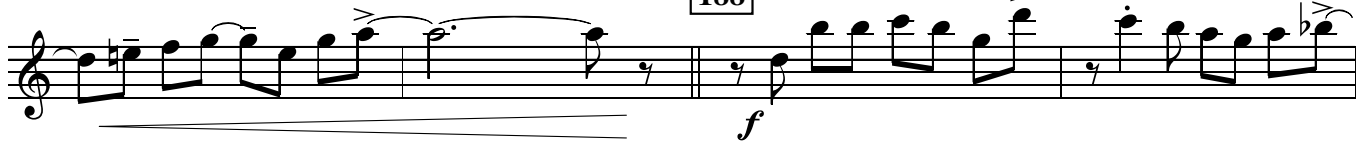

196

8

204

7

212

220

228

4

232

2

2nd Trumpet

# FRIENDS OF JAZZ

Swing  
Paul Busby  
PRS

♩ = 100  
1 2 3 4. 1  
count in to

[1] Saxes 8 [9] 8 [17] Tbn's in 8

[25] 7 [33]

[41]

3

[48] 3

[53] Tenor 8 [61] 8 [69] Sxs & Tbn's in 8 [77] 8

[85] mp

mp

[93] mp

mp

180

*mf*

188

*f*

196

8

*mf*

212

*p*

220

*f*

228

232

*p*

3rd Trumpet

# FRIENDS OF JAZZ

Swing  
Paul Busby  
PRS

♩ = 100      1 2 3 4.1  
count in to

**1** Saxes      8      **9**      7      lead with alto

*mf*

**17**

**25**

*1st Tpt lead*

**33**

**41**

**48**

3      **53** Tenor      8      **61**      8

*Sxs & Tbns in*

**69**      8      **77**      8      **85**

*mp*

93

109 | 125 | 141

Harmony staff 1: Treble clef. Measures 109-141. Chords:  $C^\Delta$ ,  $D^\Delta / F^\sharp$ ,  $B^7alt$ ,  $E^b7alt$ .

Harmony staff 2: Treble clef. Measures 109-141. Chords:  $D^\Delta+11$ ,  $F^9$ ,  $B^b9$ ,  $Em^7$ .

117 | 133 | 149

Harmony staff 3: Treble clef. Measures 117-149. Chords:  $E^b\Delta+5$ ,  $C / E$ ,  $D^b9+11$ ,  $A^b9+11$ .

Harmony staff 4: Treble clef. Measures 117-149. Chords:  $C^7+9$ ,  $A^7alt$ ,  $E^b9 / A^b$ ,  $D^b9$ . Measure 149 has a repeat sign. A box labeled "1 & 2" spans measures 149 and 150.

Harmony staff 5: Treble clef. Measures 157-160. Measure 157 has a triplet of eighth notes. Measure 158 has a triplet of eighth notes. Measure 159 has a triplet of eighth notes. Measure 160 has a triplet of eighth notes. Dynamics: *mp*. Measure 160 has a  $D^b9$  chord symbol. A box labeled "3" spans measures 157-160. A box labeled "4" spans measures 161-164.

164

172

180

188

196

8

204

7

212

2

220

lead with alto

228

232

4th Trumpet

# FRIENDS OF JAZZ

Swing  
Paul Busby  
PRS

$\text{♩} = 100$   
1 2 3 4.1  
count in to

1 Saxes

8

9

7

17

25

33

41

48

3

53 Tenor

8

61

8

Sxs & Tbn in

69

8

77

8

85

mp

164

172

180

188

196

8

204

7

212

2

220

228

232

1st Trombone

# FRIENDS OF JAZZ

Swing  
Paul Busby  
PRS

♩ = 100

1 2 3 4. 1  
count in to

1

8

9

7

mf

17

25

33

41

48

3

53

8

61

8

69

p

77

85

93

105

109

117

133

141

149

157

164

172

180

188

196

2nd Trombone

# FRIENDS OF JAZZ

Swing  
Paul Busby  
PRS

♩ = 100

1 2 3 4. 1  
count in to

1

8

9

7

mf

17

25

33

41

48

53

61

77

85

93

105

133

141

149

157

164

172

180

188

204

220

228

232

3rd Trombone

# FRIENDS OF JAZZ

Swing  
Paul Busby  
PRS

♩ = 100

1 2 3 4. 1  
count in to

1

8

9

7

*mf*

17

25

33

41

69

77

85

93

105

109

117

125

133

141

149

157

164

172

180

Continuation of musical staff 180, showing further melodic development with slurs and accents.

188

Continuation of musical staff 188, ending with a double bar line. A box labeled 196 and the number 8 are positioned above the staff.

204

Continuation of musical staff 204, featuring a triplet of eighth notes. The dynamic marking *mp* is placed below the staff.

Continuation of musical staff 204, ending with a double bar line. The dynamic marking *f* is placed below the staff.

220

Continuation of musical staff 220, ending with a double bar line. The dynamic marking *mf* is placed below the staff.

228

232

Bass Trombone

# FRIENDS OF JAZZ

Swing  
Paul Busby  
PRS

♩ = 100

1 2 3 4. 1  
count in to

1

8

9

7

*mf*

17

25

33

41

48

3

53

8

61

8

77

85

93

105

125

149

157

164

172

180

188

196 8 204

*p*

2

2 212 3

*mp*

220

*mp* *f*

*mp* *f*

228

*mf*

232 2

*mp*

*p*

# FRIENDS OF JAZZ

Swing  
Paul Busby  
PRS

$\text{♩} = 100$   
**Piano**

1 2 3 4, 1  
count in to

1 8 9

*mf*

17 *fill*  $\frac{C}{E}$   
*f*

*fill*  $D\flat\Delta+11$  *fill*  $E\flat 9$

*fill*  $Dm11$  25 *fill*  $\frac{B\flat\Delta}{D}$

*fill*  $G\flat13+11$  *fill*  $D\Delta+11$

*fill*  $\frac{B\flat}{B5}$  33 *octaves above*  
*f*

41

46

A7alt    D7alt    CΔ+11    Eb9    Ab9    Dm11

61  
77  
93

D7Δ+5    BbΔ  
D    B13+11    F#13+11

play 3 times in all

Bb7+9    G7alt    D7ø  
Gb    B° add Bb

B° add Bb    CΔ  
B    *dim.*    *p* 3

105

2    109    8

117

D7Δ+5    BbΔ  
D    B13+11    F#13+11

Bb7+9    G7alt    D7ø  
Gb    B° add Bb

125  
141

BbΔ    C2  
E    A7alt    D7alt    CΔ+11    Eb9

133  
149

Ab9    Dm11    D7Δ+5    BbΔ  
D    B13+11    F#13+11

*play 2 times in all*

157

164 optional tacet

172

180

188

196

Bb69

204

*mf*

C Bb5, DbΔ F, C2 E, C2 E, Bb7+9+5, A7+9+5, AbΔ/6, Gm9, DbΔ-5

DbΔ-5, CΔ, CΔ E, Eb9, Eb9, A13+11

212

Ab13+11, G7+9+5, GbΔ+11, Dm11, Dm11, Bb2 D, Eb Db5, Bb2 D

Bb2 D, Eb Bb, Bb2 D, C7+9+5, B7+9, Bb7 9 5, A9, Gb13+11, Gb13+11, B7+9+5

Bb7+9, AΔ, DΔ-5, DbΔ, DΔ-5, Eb7sus4, G7-9-5, Gb7sus4, Db2, Bb, F, B5

220

Bb, B5

*f*

228

*mf*

232

Bb7+9, DΔ-5, G7-9-5, Gb7sus4, Db2 F, Bb B

*mp*

# FRIENDS OF JAZZ

swing  
Paul Busby  
PRS

$\text{♩} = 100$   
Bass  
1 2 3 4,1  
count in to

1 8

17

25

33

41

48

53

*broken-up*

Tenor solo

69

2nd time - Saxes & Tbn in

Bass line with chords:  $B\flat$ ,  $\frac{C}{E}$ ,  $A7alt$ ,  $D\flat7alt$ ,  $C$ ,  $E\flat9$

61

77

Bass line with chords:  $A\flat9$ ,  $Dm7$ ,  $D\flat+$ ,  $\frac{B\flat}{D}$ ,  $B9$ ,  $G\flat9$

85

*in 4 with ickety-booms*

Trumpets in

Bass line with chords:  $B\flat7+9$ ,  $G7alt$ ,  $\frac{D\flat\circ}{G\flat}$ ,  $B\circ$ ,  $B\flat$ ,  $\frac{C}{E}$

Bass line with chords:  $A7alt$ ,  $D\flat7alt$ ,  $C$ ,  $E\flat9$ ,  $A\flat9$ ,  $Dm7$

93

Bass line with chords:  $D\flat+$ ,  $\frac{B\flat}{D}$ ,  $B9$ ,  $G\flat9$ ,  $B\flat7+9$ ,  $G7alt$

Bass line with chords:  $\frac{G\flat\circ}{D\flat}$ ,  $B\circ$ ,  $\frac{C\Delta}{B}$

105

$B\flat$

*just you*

Trumpet solo starts

Melodic line for trumpet solo starting on  $B\flat$

109

$B\flat$

$\frac{C}{E}$

$A7alt$

$D\flat7alt$

Melodic line with chords:  $B\flat$ ,  $\frac{C}{E}$ ,  $A7alt$ ,  $D\flat7alt$

$C$

$E\flat9$

$A\flat9$

$Dm7$

Drums in

Melodic line with chords:  $C$ ,  $E\flat9$ ,  $A\flat9$ ,  $Dm7$ . Includes triplets.

117

Piano in

in 4

Bass line with chords:  $D\flat+$ ,  $\frac{B\flat}{D}$ ,  $B9$ ,  $G\flat9$ ,  $B\flat7+9$ ,  $G7alt$

Saxes & Tbn in

125

Bass line with chords:  $\frac{D\flat\circ}{G\flat}$ ,  $B\circ$ ,  $B\flat$ ,  $\frac{C}{E}$ ,  $A7alt$ ,  $D\flat7alt$

133

Bass line for measure 133: C, Eb9, Ab9, Dm7, Db+, Bb/D

Bass line for measure 134: B9, Gb9, Bb7+9, G7alt, Db0/Gb, B0

141 Trumpets in

Bass line for measure 141: Bb, C/E, A7alt, Db7alt, C, Eb9

149

Bass line for measure 149: Ab9, Dm7, Db+, Bb/D, B9, Gb9

157

Bass line for measure 157: Bb7+9, G7alt, Db0/Gb, B0, followed by three measures with a slash (/) indicating a rest.

(time to re-arrange music)

B0

2

164

Ensemble in 4

Bass line for measure 164: Bb, C/E, Bb

Bass line for measure 165: A7alt, Db7alt, C, Eb9, Ab9, Dm7

172

Bass line for measure 172: Db+, Bb/D, B9, Gb9, Bb7+9, G7alt

180

Bass line for measure 180: Db0/Gb, B0, Bb / B Bb, C/E, A7alt, Db7alt

188

Bass line for measure 188: C, Eb9, Ab9, Dm7, Db+, Bb/D

Bass line for measure 189: B9, Gb9, Bb7+9, G7alt, Db0/Gb, B0, followed by a melodic line: Bb, Ab, Gb, Fb, Eb, D

204 *unis horns*

212

220 *ensemble*

228

232

# FRIENDS OF JAZZ

Swing  
Paul Busby  
PRS

♩ = 100  
Drums  
1 2 3 4, 1  
count in to

1 Sxs

9 Pno & Bass in

17 Tbn & Sax

25

33 Brass

41

53 Broken-up tenor solo starts 61 69 Tpbs/Sxs in 77

85 Tpts in in 4 93 Sxs 105

tpt solo starts 109 117 rhythm section

125 Tpbs/Sxs in 133 141 Tpts in 149

157 solo fill

164 Ensemble in 4

172

180

*mf*

*mf*

188

*f*

*f*

196

*Piano*

*mp*

*mp*

204

*unis - tune*

*mp*

*mp*

212

*f*

*mp*

Ensemble

Friends of jazz p.4  
Drums

220

228

232
