

1st Alto

# HEN PARTY

Paul Busby  
PRS

$\text{♩} = 120$

Hen Party p.2  
1st Alto

**78** **Half-tempo** **86** **8** **94** **Double-tempo (not everyone)**

*p*

**102**

*mp*

**Half-tempo**

**110** *mf*

**Double-tempo** *f*

**116** *drums* **4** *brass* **16** **136** **2**

**soli**  
*mf*

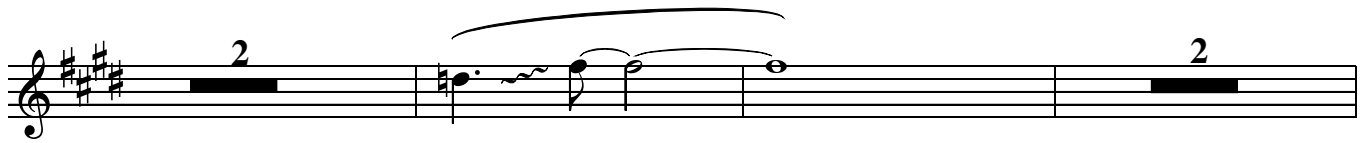
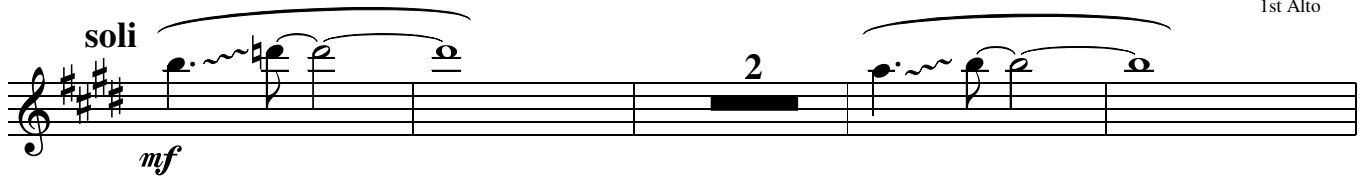

**154** **Half-tempo** **soli**  
*mp*

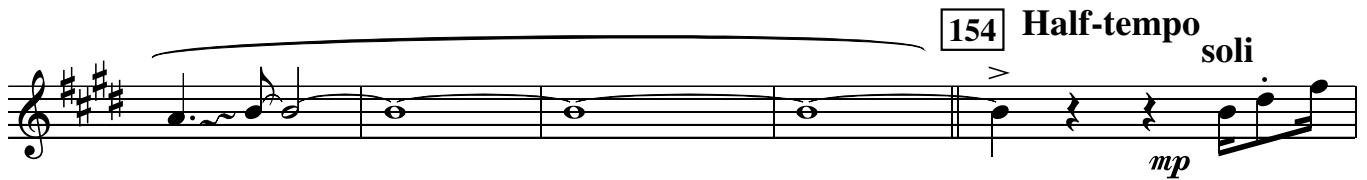

**162**  
*mf*

**170**

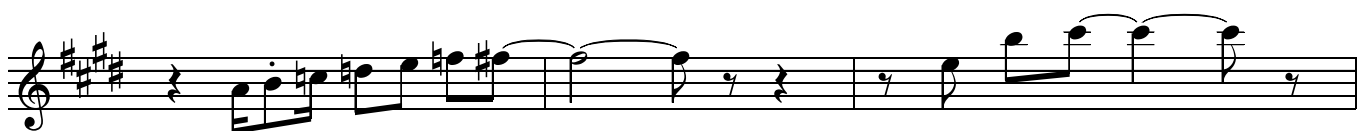

**178**  
*f*

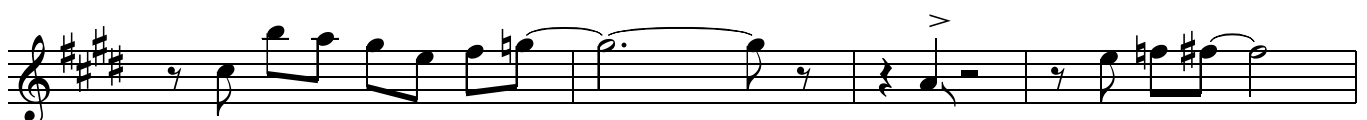
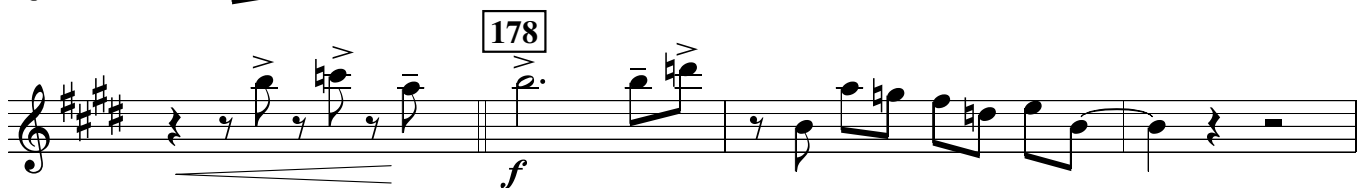

186

Hen Party p.4  
1st Alto

long fall

194 Double-tempo

315

with others (in different keys) stop immediately

330

339

349

2nd Alto

# HEN PARTY

Paul Busby  
PRS

$\text{♩} = 120$

Double-tempo (not everyone)

78 **Half-tempo** 86 8 8 94

*p*

102

*mp*

**Half-tempo**

110 *mf*

**Double-tempo**

*f*

116 *drums* 4 *brass* 16 136 2

**soli**  
*mf*

**154** **Half-tempo** **soli**  
*mp*

**162**  
*mf*

**170**

**178**  
*f*

186

Hen Party p.4  
2nd Alto

*long fall*

194 Double-tempo

315

with others (in different keys)

*stop immediately*

330

339

349

1st Tenor

# HEN PARTY

Paul Busby  
PRS

$\text{♩} = 120$

5 6 4  
*mf* *mf*

3 23 11  
*mp* *p* *f*

2 4 38  
*mp*

2  
*mp*

50  
*mf*

*mf*

4 62  
*mf*

*mf*

*mf*

72 78  
*mp* *cresc.*

78 Half-tempo 86 8

94

7

Double-tempo

102

Half-tempo

110

Double-tempo

116

drums  
4

brass

16

136

2

2

154 Half-tempo

*mp*

162  
*mf*

170

178  
*f*

186

*mp* long fall

Double-tempo

194

315

with others (in different keys)

stop immediately

F

330

339

349

2nd Tenor

# HEN PARTY

Paul Busby  
PRS

$\text{♩} = 120$

5 6 3 4  
*mf* *mf*

3 23 11  
*mp* *p* *f*

2 4  
*mp*

2  
*mp*

50  
*mf*

*mf*

2  
*mf*

2 2  
*mf*

*mf*

72 *mp* *cresc.*

78 *mp* *Half-tempo*

8 8 *Half-tempo*

94

7

Double-tempo

102

Half-tempo

110

Double-tempo

116

drums

4

brass

16

136

2

*mf*

2

2

2

154 Half-tempo

*mp*

162  
*mf*

170

178  
*f*

186

*mp* long fall

Double-tempo

194

315

with others (in different keys)

stop immediately

330

339

349

Baritone

# HEN PARTY

Paul Busby  
PRS

$\text{♩} = 120$

9 **3**  
*mp*

6 *creep in* **23** **11**  
*mp* *mp* *f*

2 **38** **12** **50**  
*mf*

2

**62** 2 *mp* 2

**72** *mp* *cresc.*

**78** **Half-tempo** **86** 8 8

**94** 7 **102**

110 *mf*

Double-tempo 116 *f* drums 4

brass 16 136 2 *mf*

2

2

154 Half-tempo *mp*

162 *mf*

170

178

186

194

Double-tempo

315

2

A with others (in different keys) *stop immediately*

10

330

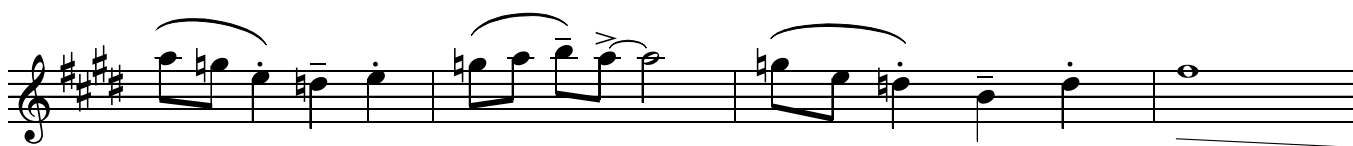
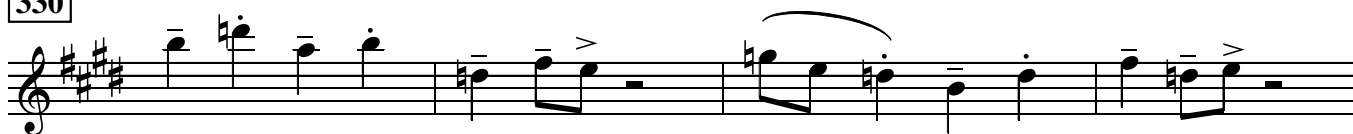

339

2

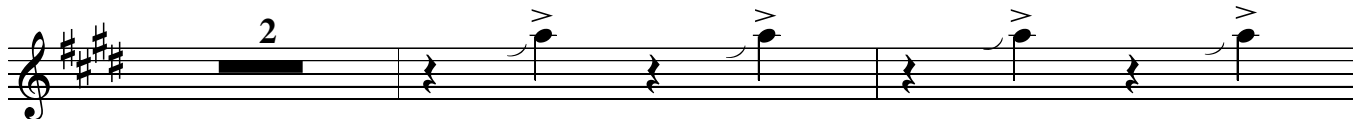

349

2

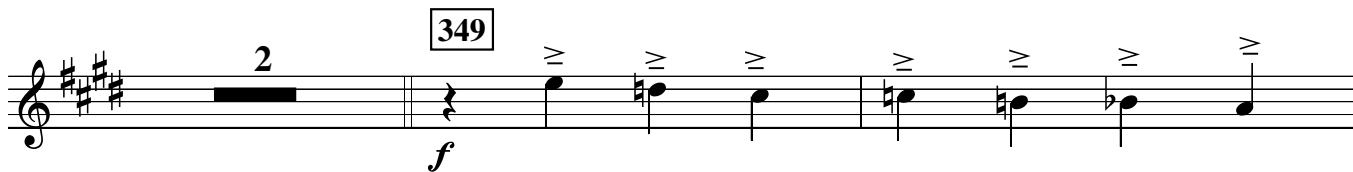

2

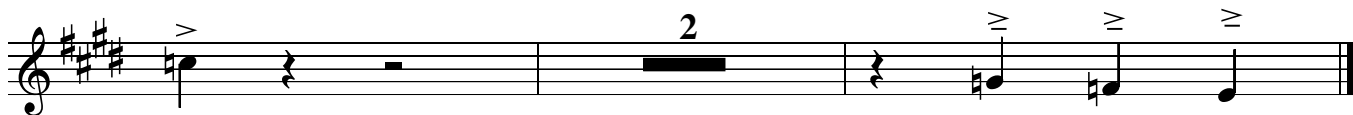

1st Trumpet

# HEN PARTY

Paul Busby  
PRS

$\text{♩} = 120$

*plunger*

94 7 102

*mp*

110

Double-tempo

116 3

*f* *mf*

136

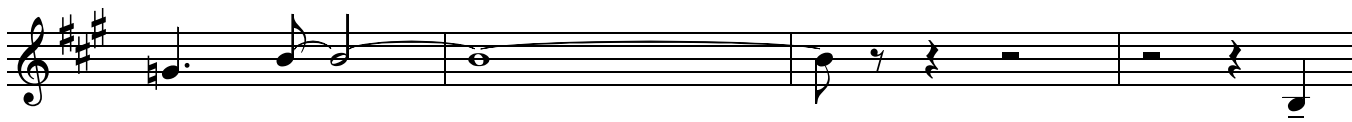

154 Half-tempo

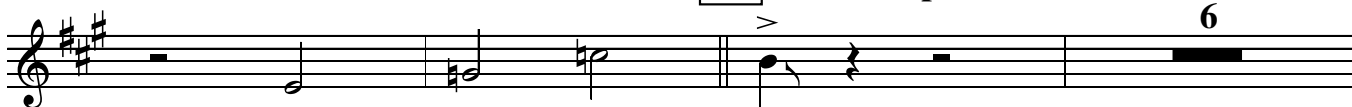

162

170

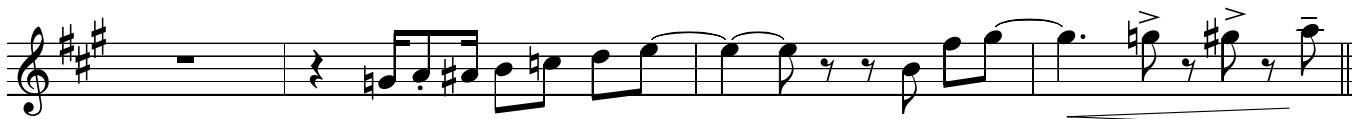
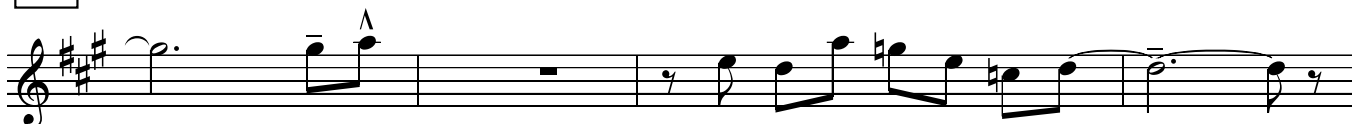

178

186

long fall

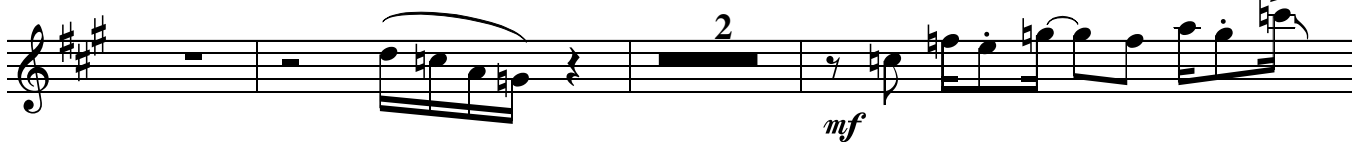

Double-tempo

2nd Trumpet

# HEN PARTY

Paul Busby  
PRS

$\text{♩} = 120$  *plunger*

*mf*

*open*  
*creep in*

*mp* *f*

*mp*

*mf*

*mf*

*mf*

*mf*

*mf*

*mf*

*mp* *cresc.*

*mf* **78** Half-tempo **86**

154

Half-tempo

3  
*mf*

6  
162  
*mf*

170

178  
*f*

186

2

*long fall*

**Double-tempo**

*solo with others (in different keys) stop immediately*

3rd Trumpet

# HEN PARTY

Paul Busby  
PRS

$\text{♩} = 120$

13 *mf* 5 *p* *creep in*

23 *f* *to harmon* 11

38 2 4 *mp*

50 *to open* 4 2

62

72 *mp* *cresc.*

78 *Half-tempo* 8 86 8

94 102

*mp*

110

Double-tempo

116 *drums* 4 *horns* 4 **Em7**

**Em7**

136 3 **Em7**

**Bb7-5**

154 **Half-tempo**  
**Av** 6

162

*mf*

170

178

186

194

*mf*

long fall

Double-tempo

*f*

*A solo with others (in different keys) stop immediately*

330

339

4th Trumpet

# HEN PARTY

Paul Busby  
PRS

$\text{♩} = 120$

13 *mf* 5 *p* *creep in*

23 *f* *to harmon* 11

38 2 4 *mp*

50 *to open* 4 2

62

72 *mp* *cresc.*

78 *Half-tempo* 8 86 8

94

7

102

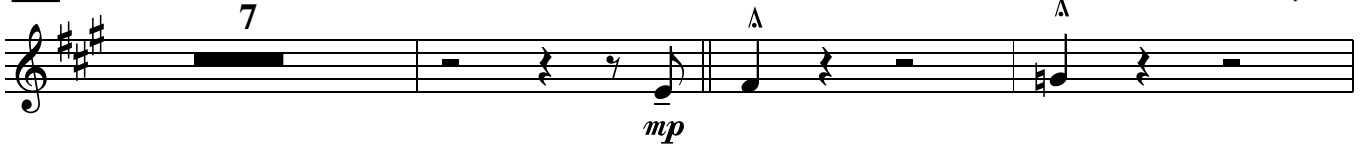

110

Double-tempo

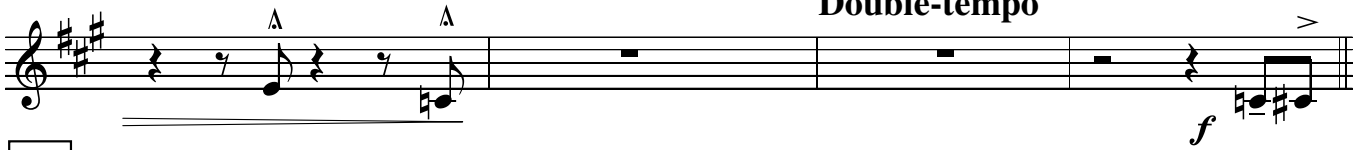

116

3

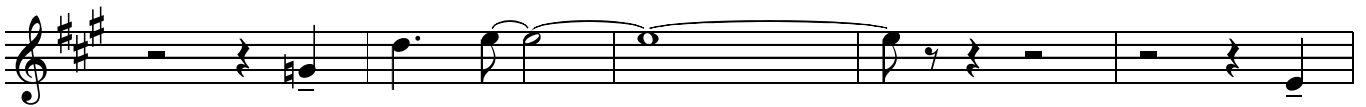

136

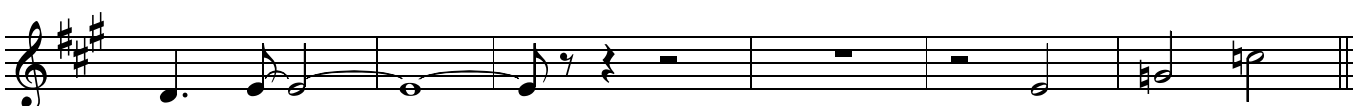
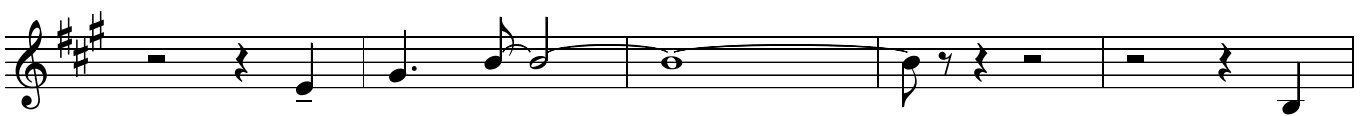
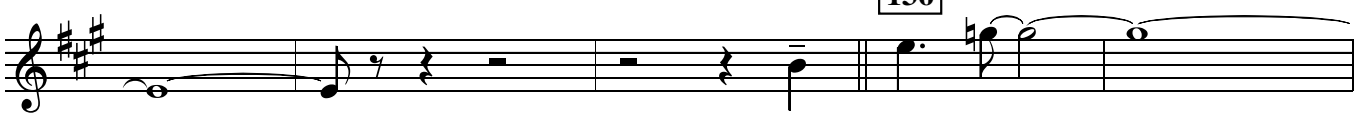

154 Half-tempo

1st Trombone

# HEN PARTY

Paul Busby  
PRS

$\text{♩} = 120$

4 *plunger*

3 *open*

3 *creep in* [23] 11

2 [38] 12 [50] *mf*

2 *mf* 2

*mf*

[62] 2 *mf* 2

*mf* [72] 6

[78][86][94] *Half-tempo solo ad lib*

3 times [102]

[110]

[116] *Double-tempo* 6

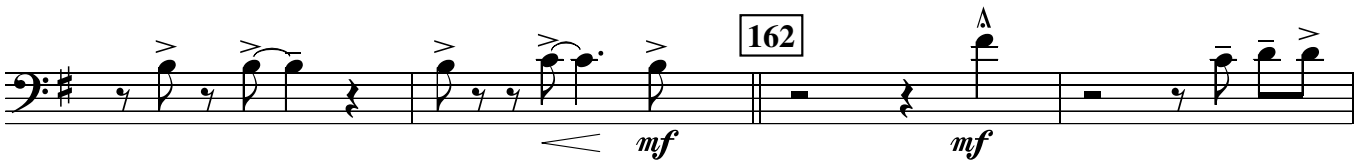
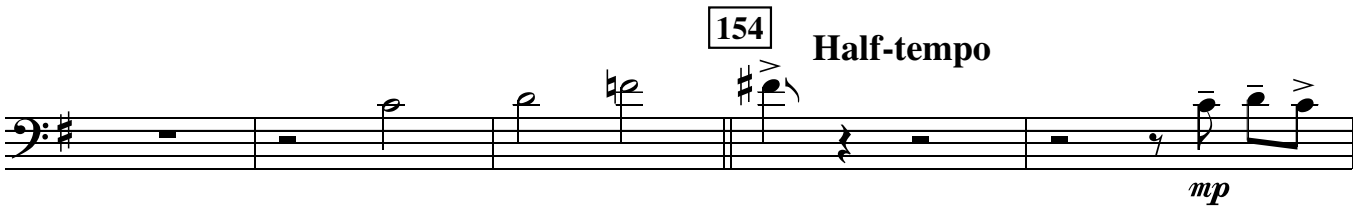
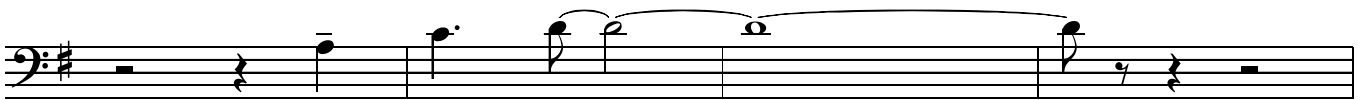
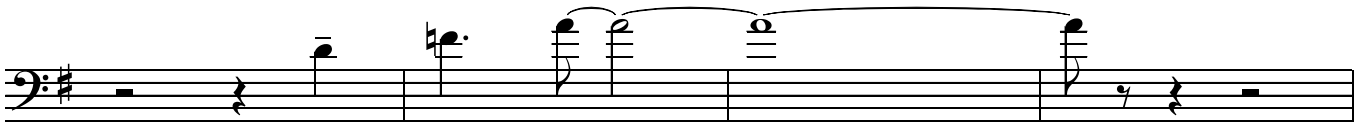
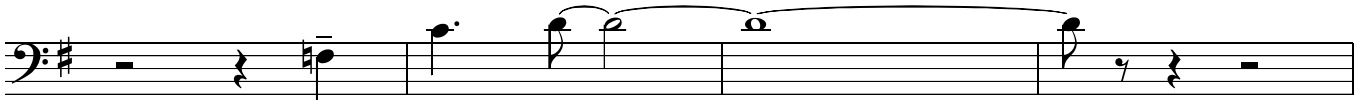
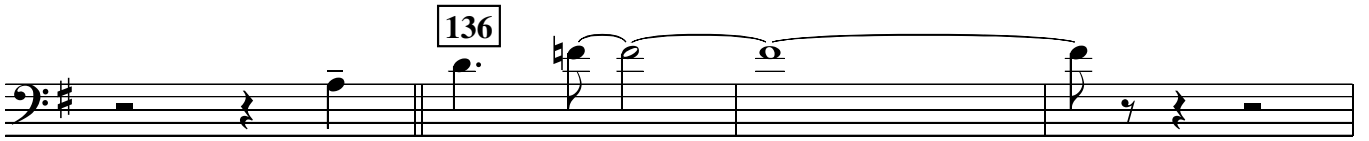
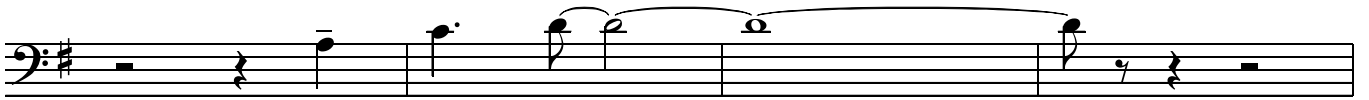
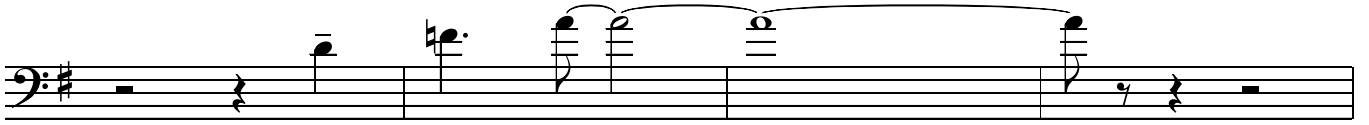
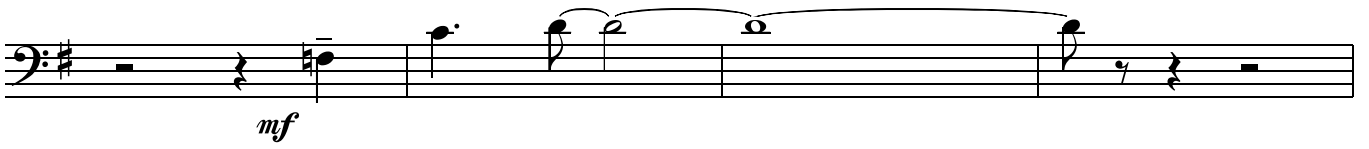

170

2

178

186

*long fall*

194

**Double-tempo**

**315** 7 D (with others...in different keys!) 5 stop immediately

**330**

**339** 2

**349** 2

**349** 2

2nd Trombone

# HEN PARTY

Paul Busby  
PRS

$\text{♩} = 120$

*plunger*

*mf*

*open*

*mf* *mp*

*creep in*

**4** **6** **11** **23**

*mf* *f*

**2** **38** **12** **50**

*mf*

**2** **2**

*mf*

*mf*

**62** **2** **2**

*mf*

**72**

*mp* *cresc.*

**78** **Half-tempo** **86** **94**

*mp*

**102**

110

Double-tempo

116

136

Double-tempo

315

7  $\text{D}\flat$  (with others...in different keys!) stop immediately 5

330

339

6

349

2

2

3rd Trombone

# HEN PARTY

Paul Busby  
PRS

$\text{♩} = 120$

13 3 3

*mp*

23

*p* *f*

38

11 2 12

50

*mf* *mf*

2

*mf* *mp*

62

72

*mp* *cresc.*

78 Half-tempo 86 94

*mp*

102

110

*mf*

Double-tempo

*mf*

116

3

*f* *mf*

*mf*

*mf*

*mf*

136

*mf*

*mf*

*mf*

*mf*

154

Half-tempo

Hen Party p.3  
3rd Trombone

162

170

178

186

Double-tempo

315

14

330

339

2

349

2

2

Bass Trombone

# HEN PARTY

Paul Busby  
PRS

$\text{♩} = 120$

9 3

2 3

23 11

2 38 12 50

2 2

mf mp

62

72

mp cresc.

86 94

78 **Half-tempo**  
8 mp

102

110

Double-tempo

116

11

136

7

154 Half-tempo

162

170

178

186

194

**Double-tempo**

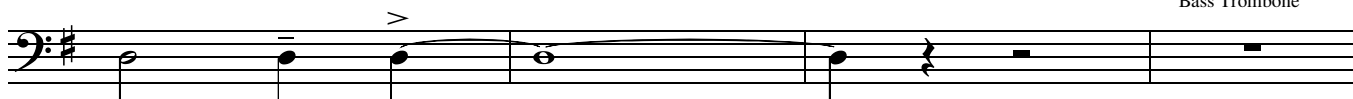

315

14

330

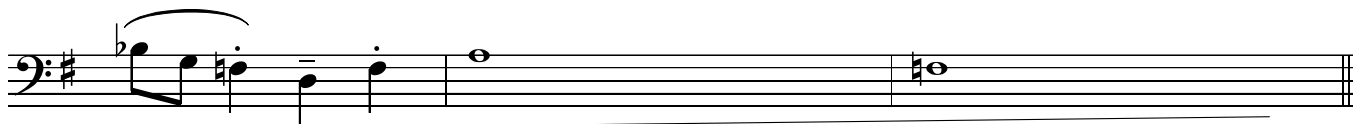
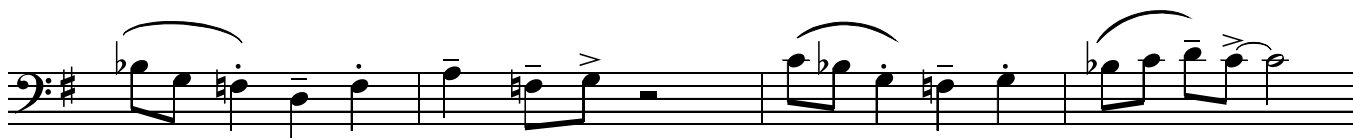

339

2

2

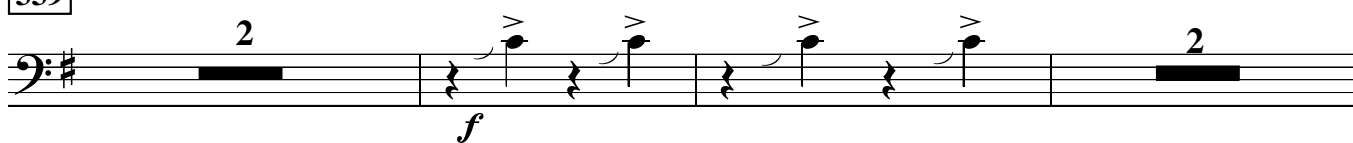

349

2

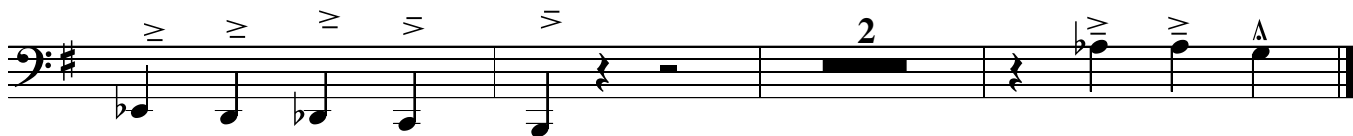
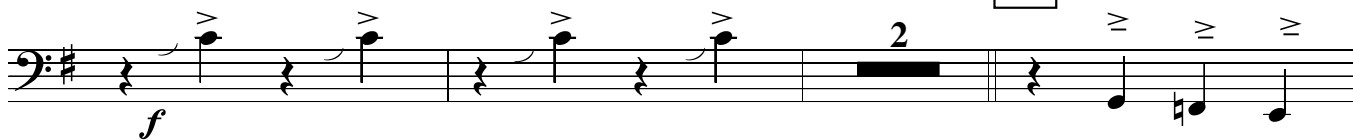

# HEN PARTY

$\text{♩} = 120$

Piano

22

23

cue: after 4 bars long note

38

50  $G^{\Delta}$   $E_b^{\Delta}$   $B_b^{\Delta}$   $C^{\Delta}$

$A_b^{69}$   $F^{69}$   $C^{69}$   $G(\text{add } A)$   $G^{\Delta}$   $E_b^{\Delta}$   $B_b^{\Delta}$   $C^{\Delta}$

$A_b^{69}$   $F^{69}$   $B_b^{\Delta}$   $C^{\Delta}$   $F^{7sus4}$   $D_b^{\Delta}$   $B_b^{9-5}$   $Gm^{69}$

$E_b^{\Delta}$   $Cm^9$   $D7^{+9}/A$   $G(\text{add } A)$  62  $E_b^{\Delta}$   $A_b^{\Delta}$   $E_b^{\Delta}$   $A_b^{\Delta}$

$F^{\Delta}$   $B_b^6$   $F^{\Delta}$   $B_b^6$   $D_b^{\Delta 9}$   $G_b^{\Delta 9}$   $D_b^{\Delta 9}$   $G_b^{\Delta 9}$

E $\flat$  $\Delta$ 9 A $\flat$ 6 E $\flat$ 6 D $\flat$ 9 C7+9 C7+9+5

72 C7 C#7

D7 78 86 Half-tempo mp

B $\flat$  $\Delta$  C $\Delta$  A $\flat$  $\Delta$  F69 C69 G $\Delta$  / / F $\Delta$

**Double-tempo (only for piano, altos )**

sustained chords (half-tempo feel)

94 G69 E $\flat$  $\Delta$  p

B $\flat$  $\Delta$  C69

A $\flat$  $\Delta$  F $\Delta$

C69 G $\Delta$  G $\Delta$  F $\Delta$  mp

102 G69 E $\flat$ 69

B $\flat$ 69 C69 C $\Delta$

A $\flat$  $\Delta$  F $\Delta$

Hen Party p.3  
Piano

**110** Half-tempo

**116** Double-tempo

drums **4** horns **16**

**136** **16**  $A\flat^{9+11}$   $A\flat^{9+11}$  **154** Half-tempo

$G^\Delta$   $E\flat^{69}$

**162**

**170**

**178**

**186**

Double-tempo

315

330

2  
*mf*

*mf*

349

*f*  
2

$\text{♩} = 120$   
Bass

# HEN PARTY

Paul Busby  
PRS

22

cue: comes after 4 bars of long note

38

50

62

72

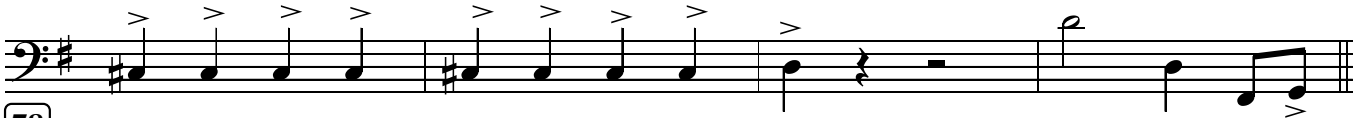

78  
86 94

half-tempo - in 4 (stay in half-tempo on all repeats)

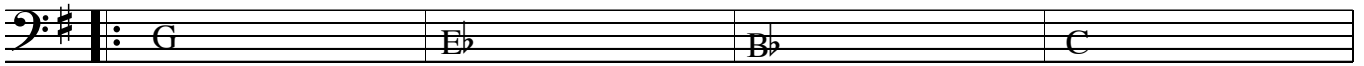

3 times in all

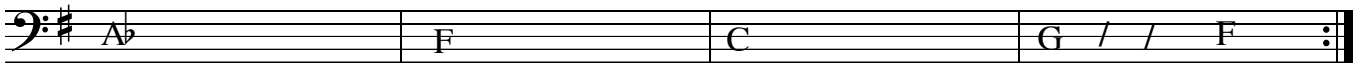

102 (still half-tempo in 4)

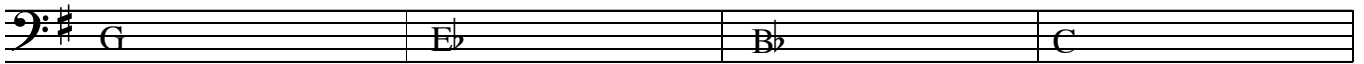

110

Double-tempo

116

cue: drums  
4

cue: horns in  
16

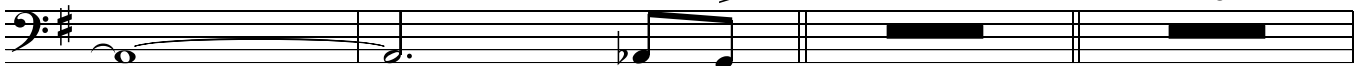

136

154 half-tempo - in 4

162

170

178

186

194

315

330

339

349

$\text{♩} = 120$

# HEN PARTY

Paul Busby  
PRS

Drums *brushes*

23

38 *tune starts*

50

62

72

78

Half-Tempo

play 8 (swing)

170

178

186

194 Double-tempo

315

330 tune

Leadsheet

# HEN PARTY

Paul Busby  
PRS

$\text{♩} = 120$

*Tpts1&2* *drum fills* *Altos* *drum fills* *Tbns1&2*

*mf* *mf* *mf*

*Tens* *drum fills* *Tpts1&2* *Altos* *Tbns1&2*

*mf* *Bar/B.Tbn* *3* *3* *mp*

*Tens* *Tpts3&4/Tbn3* *Bar/B.Tbn* *Alts/Tbns1&2* *3* *3*

*mf*

*Tens*

*mp* *3* *p*

**23** *Bass&Piano*

*f*

**38** *Alts/Tpts1&2*

*mp*

*Tpts(harmon)/Tens 8vb*

*Alts/Tpts1&2* *Tpts(harmon)/Tens 8vb*

**50** *Ens, less Tpts3&4* *Saxes*

*mf*

*Ens* *Saxes*

*Brass* *Saxes/Tbns1&2/Tpts1&2*

62 Alts/Ten1/Tpts1&2

Tens/Tbns1&2

*mf*  
Alts/Ten1/Tpts1&2

Tens/Bar/Tbns1&2 add others >

72

tails down- Tbns/Tens/Bar  
tails up - Tpts/Altos  
clusters

*Piano*

*mp*

*cresc.*

*all*

78 Half-tempo

86

Tbn solo contd

1st Tbn solo  
8 bars

Tbns (cups)

94

Tbn solo cont.d

Altos/Tpts1&2/Piano - double-tempo

Tbns & rhythm section - still half-tempo

*p*

102 *Tenors added*

110 **Half-tempo - everyone**

**Double-tempo**

116

single staff

2nd Tpt solo

Hen Party p.4  
Leadsheet

3rd Tpt solo

2nd Tpt solo

3rd Tpt solo

136

Saxes - div

2nd Tpt solo

Bass in

3rd Tpt solo

2nd Tpt solo

3rd Tpt solo

154 Half-tempo *Saxes unis*

162

170

178

186

194 Double-tempo

Tpt/Saxes (fourths)

315

*Saxes solo in different keys*

*Tpts2&3/Tbns1&2 solo in different keys*

330

339

349
