

$\text{♩} = 180$   
1st Alto

# THE GOLDEN HIND

swing  
Paul Busby  
PRS

Drums and 2nd Trombone swap phrases - any length

Tacet

**4** when ready, 2nd trombone plays

mf

58  
197

f

to Coda ⊕

70 12 82 12 94 3

mp mf mf

106

mp

mp

mf

121 drums 6

mf

129

(answering phrases + 2nd trombone)

The Golden Hind p.3  
1st Alto

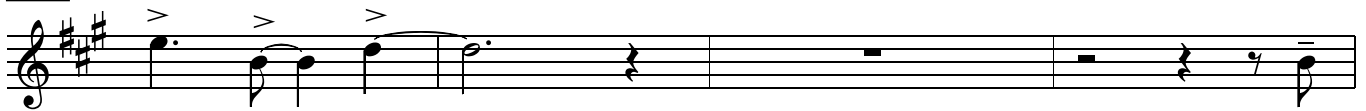

137

147

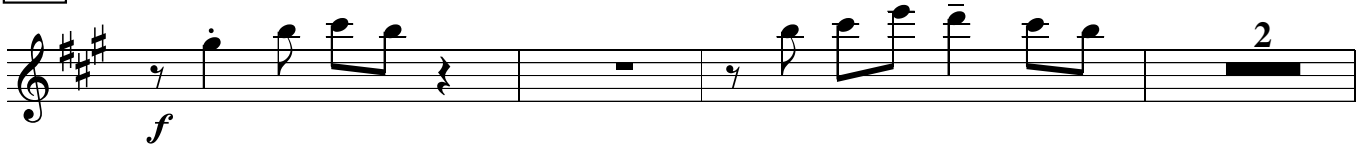

2nd Trombone solo  
till ready

160

162

he plays tune rhythm section in

174

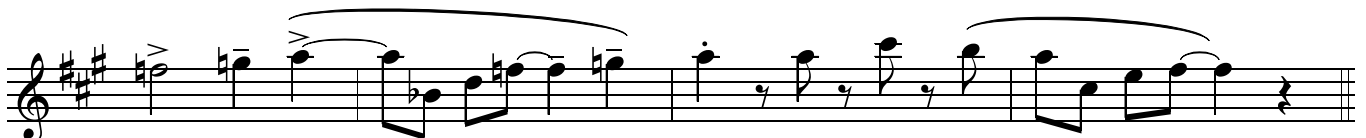

D.S. al Coda

CODA

The Golden Hind p.4  
1st Alto

205

*mf*

211

*mp*

217

*slow fall*

*cresc.* *ff* 15

233

*l'istesso tempo*

3 *f* *l'istesso tempo*

237

4 *ff*

♩ = 180  
2nd Alto

# THE GOLDEN HIND

swing  
Paul Busby  
PRS

Drums and 2nd Trombone swap phrases - any length

**Tacet**

4 when ready, 2nd trombone plays

mf

58  
197

f

3

to Coda Ⓞ

70 12 82 12 94 3

mp mf mf

106

mp

mf

121 drums 6

mf

129

(answering phrases + 2nd trombone)

The Golden Hind p.3  
2nd Alto

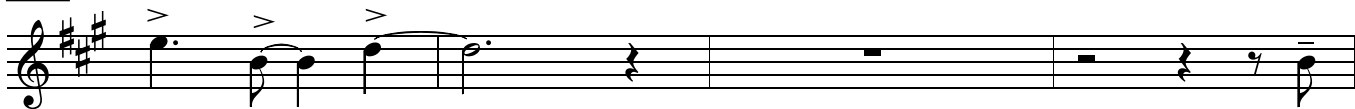

137

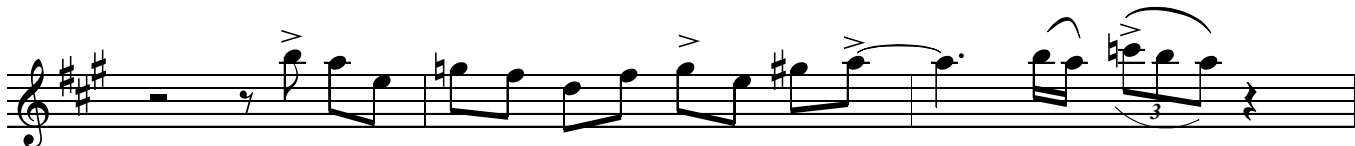

147

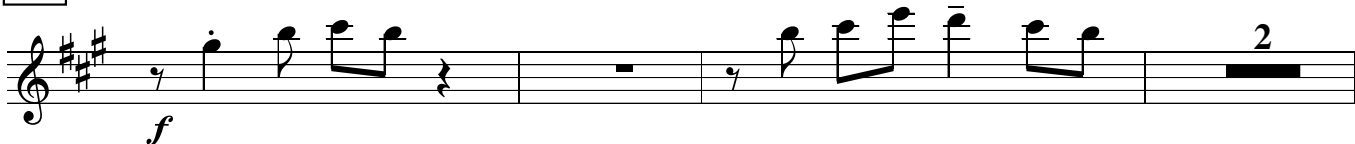

154

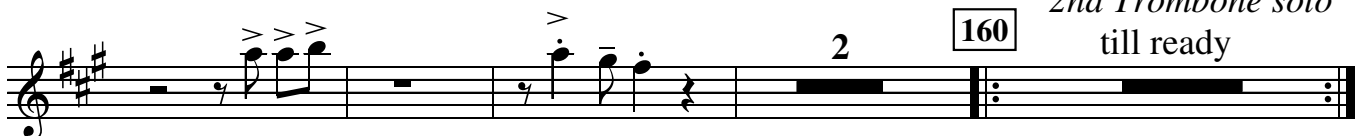

160

2nd Trombone solo  
till ready

162

he plays tune rhythm section in

174

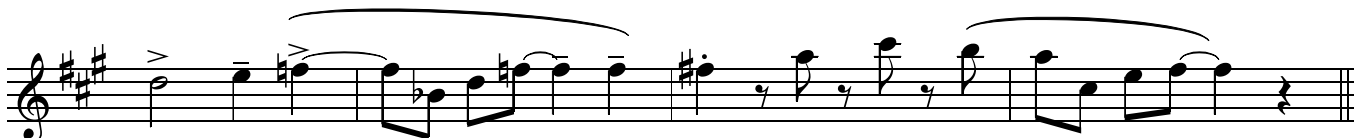
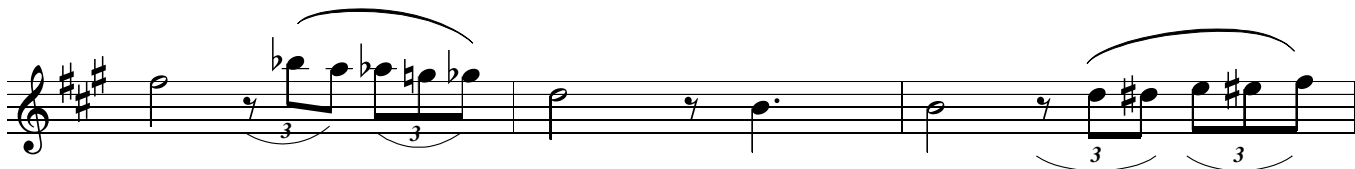

D.S. al Coda

CODA

205

*mf*

211

*mp*

217 *slow fall*

*cresc.* *ff* 15

233 *l'istesso tempo*

*f*

237

*ff*

♩ = 180  
1st Tenor

# THE GOLDEN HIND

swing  
Paul Busby  
PRS

Drums and 2nd Trombone swap phrases - any length

Tacet

4 when ready, 2nd trombone plays

11

PLAY

mp

f

ff

19

4

23

12

35

mf

47

186

mf

f

*mp*

*mp*

*mf*

*mf*

*mp*

*mp*

*mf*

drums

6

*mf*

129 (answering phrases + 2nd trombone)

137

147

154

2nd Trombone solo  
till ready

160

162

he plays tune

rhythm section in

174

D.S. al Coda

CODA

205 *mf*

211 *mp*

*cresc.*

217 *slow fall* 15 233 3 237 *l'istesso tempo* *ff* *f*

3 *ff*

♩ = 180

# THE GOLDEN HIND

swing  
Paul Busby  
PRS

2nd Tenor

Drums and 2nd Trombone swap phrases - any length

**Tacet**

**4** when ready, 2nd trombone plays

**11**

**PLAY**

*mp*

*f* *ff*

**19**

**4**

**23**

**12**

**35**

*mf*

47  
186

*mf*

*f*

58

197

129 (answering phrases + 2nd trombone)

137

147

154

2nd Trombone solo  
till ready

160

162

he plays tune

rhythm section in

174

D.S. al Coda

CODA

205 *mf*

211 *mp*

*cresc.*

217 *slow fall* *ff* 15 233 3 *f* 237 *l'istesso tempo*

3 *ff*

♩ = 180

# THE GOLDEN HIND

swing  
Paul Busby  
PRS

Baritone

Drums and 2nd Trombone swap phrases - any length

**Tacet**

4 when ready, 2nd trombone plays

58

197

to Coda ⊕

129 (answering phrases + 2nd trombone)

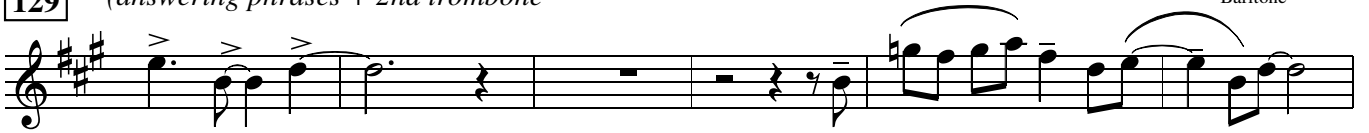

137

147

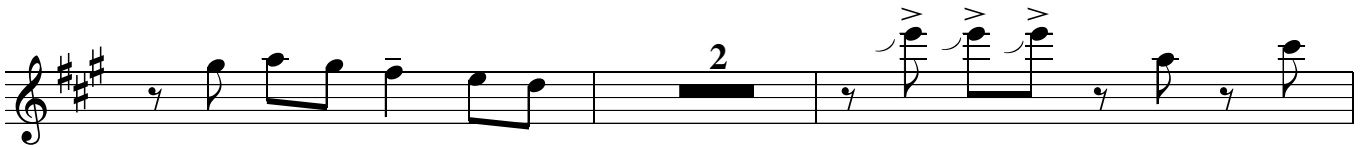

154

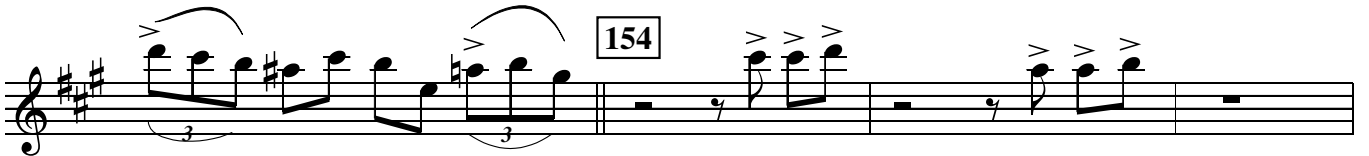

160

2nd Trombone solo  
till ready

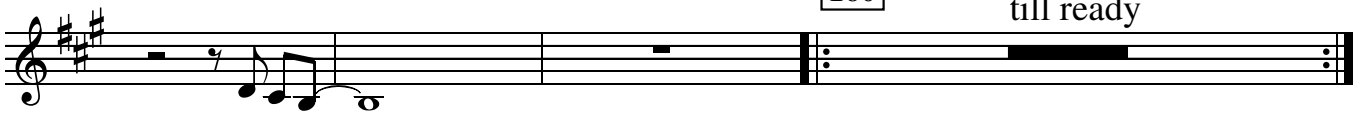

162 he plays tune rhythm section in

4

8

174

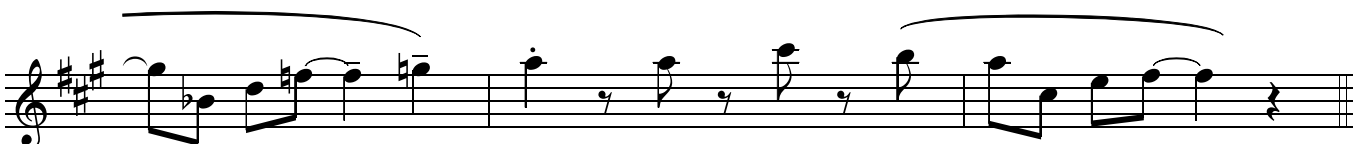
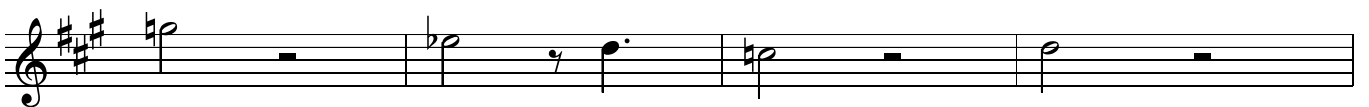

D.S. al Coda

CODA

205

*mf*

211

*mp*

217 *slow fall*

*cresc.* *ff*

15

233

3

237 *l'istesso tempo*

*f*

*ff*

# THE GOLDEN HIND

Drums and 2nd Trombone swap phrases - any length

Tacet

4 when ready, 2nd trombone plays

11

PLAY

*mf*

*f*

*ff*

19

3

23

*mp*

35

*mf*

47  
186

58  
197

to Coda ⊕

70

82

106

3

*mf*

(answering phrases + 2nd trombone)

121

drums  
7

137

147

154

2nd Trombone solo  
till ready

160

162

he plays tune rhythm section in

174

*mf* D.S. al Coda

CODA

205

211

217

*slow fall*

15

233

237

*l'istesso tempo*

6

# THE GOLDEN HIND

Drums and 2nd Trombone swap phrases - any length

Tacet

4 when ready, 2nd trombone plays

11

PLAY

*mf*

*f* *ff*

19

3

23

*mp*

35

*mf*

47  
186

mf

58  
197

f

to Coda ⊕

70

slow fall

12

82

12

94

4

mp

106

3

mp

mf

(answering phrases + 2nd trombone)

3

121

drums  
7

mf

129

137

147

154

2nd Trombone solo  
till ready

160

162 he plays tune rhythm section in 174

*mf* D.S. al Coda

CODA

The Golden Hind p.4  
2nd Trumpet

205

211

217

*slow fall*

15

233

237

*l'istesso tempo*

6

# THE GOLDEN HIND

Drums and 2nd Trombone swap phrases - any length

Tacet

4 when ready, 2nd trombone plays

11

PLAY

*mp*

*f* *ff*

19

3

23

*mp*

35

*mf*

47  
186

58  
197

to Coda ⊕

70

82

12

94

106

3

*mf*

(answering phrases + 2nd trombone)

121

drums  
7

129

137

147

154

2nd Trombone solo  
till ready

160

162 he plays tune rhythm section in

174

*mf*

D.S. al Coda

CODA

The Golden Hind p.4  
3rd Trumpet

205

211

217

*slow fall*

15

233

237

*l'istesso tempo*

6

♩ = 180

4th Trumpet

# THE GOLDEN HIND

swing  
Paul Busby  
PRS

Drums and 2nd Trombone swap phrases - any length

Tacet

4 when ready, 2nd trombone plays

11

PLAY

*mp*

*f* *ff*

19

3

23

*mp*

35

*mf*

47  
186

58  
197

to Coda ⊕

70

94

106

3

*mf*

(answering phrases + 2nd trombone)

121

drums  
7

129

137

147

154

160

2nd Trombone solo  
till ready

162

he plays tune

rhythm section in

174

*mf*

D.S. al Coda

CODA

205

211

217

*slow fall*

15

233

237

*l'istesso tempo*

6

♩ = 180

# THE GOLDEN HIND

swing  
Paul Busby  
PRS

## 1st Trombone

Drums and 2nd Trombone swap phrases - any length

Tacet

4 when ready, 2nd trombone plays

58  
197

*f*

*to Coda* Ⓢ

*slow fall*

70                          82                          94

*p*

*mp*

106                          3

*mp*                          *mf*

*mp*                          *mf*

121                          drums 7

*mf*

129 (answering phrases + 2nd trombone)

*mf*

137

*p*

D.S. al Coda

CODA

205

211

217

*slow fall*

15

233

237

*l'istesso tempo*

2nd Trombone

# THE GOLDEN HIND

swing  
Paul Busby  
PRS

$\text{♩} = 180$

*with drums*

carry on swapping phrases with drums  
any length - till ready

4 *when ready, play as is*

11

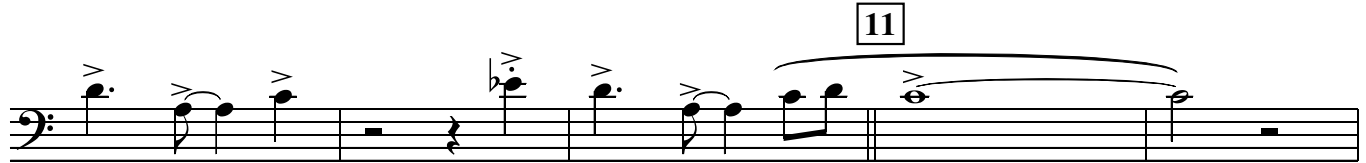

*f* *ff*

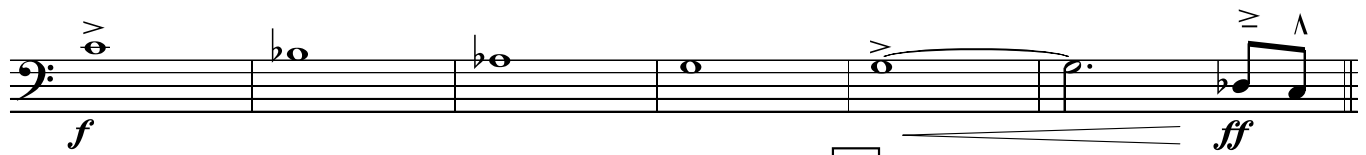

19 4 23 11 35 *mf*

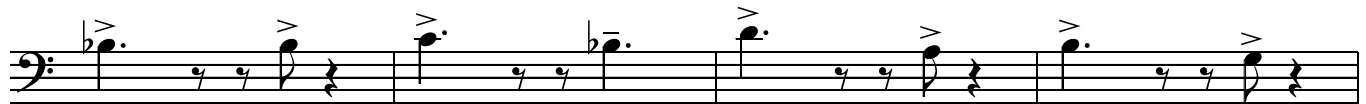

47 186 *mf*

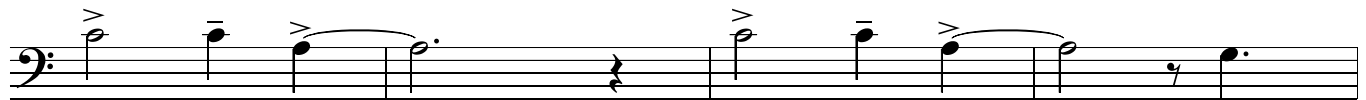
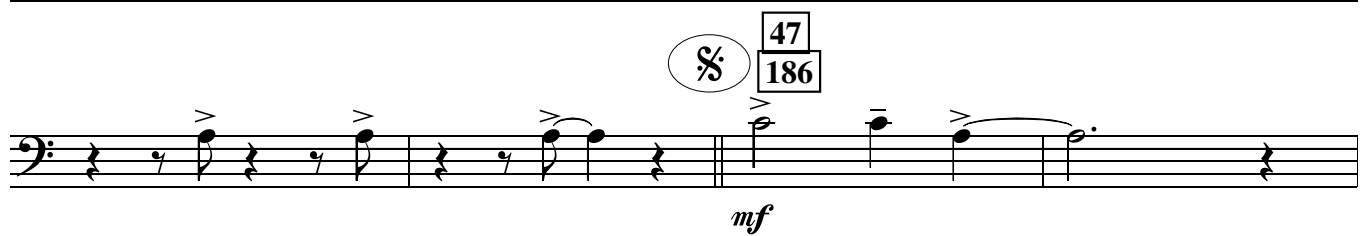

58 197 *f*

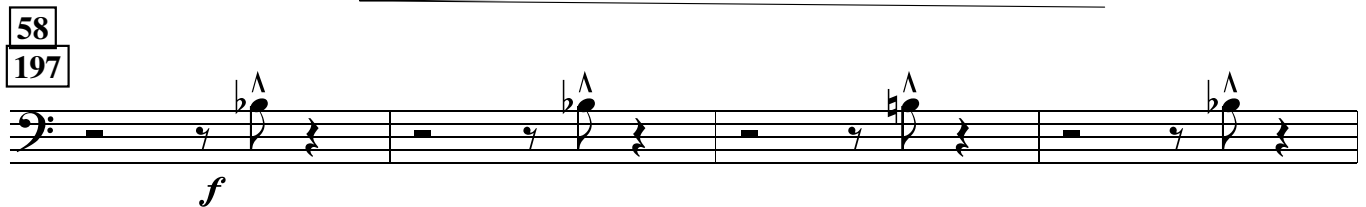

to Coda ⊕

**70** solo ad lib

4 C<sup>9-5</sup> A<sup>b9-5</sup> C<sup>9-5</sup> A<sup>b9-5</sup>

F<sup>9-5</sup> D<sup>b9-5</sup> F<sup>9-5</sup> D<sup>b9-5</sup> A<sup>b</sup>m<sup>7</sup> G<sup>b</sup>Δ F<sup>7</sup>

**82**

B<sup>b</sup>Δ G<sup>7</sup>alt C<sup>9-5</sup> A<sup>b9-5</sup> C<sup>9-5</sup> A<sup>b9-5</sup>

F<sup>9-5</sup> D<sup>b9-5</sup> F<sup>9-5</sup> D<sup>b9-5</sup> A<sup>b</sup>m<sup>7</sup> G<sup>b</sup>Δ

**94**

F<sup>Δ</sup> Am<sup>7</sup> F<sup>#</sup>m<sup>7</sup> Am<sup>7</sup> F<sup>#</sup>m<sup>7</sup>

Fm<sup>Δ</sup> Dm<sup>Δ</sup> B<sup>b</sup>m<sup>7</sup> A<sup>b</sup>m<sup>7</sup> G<sup>b</sup>m<sup>7</sup>

**106**

B<sup>b</sup>m<sup>7</sup> G<sup>7</sup>alt C<sup>9-5</sup> A<sup>b9-5</sup> F<sup>9-5</sup> D<sup>b9-5</sup>

B<sup>b</sup>m<sup>7</sup> G<sup>b</sup>Δ Fm<sup>7</sup> D<sup>b</sup>Δ Cm<sup>7</sup> F<sup>Δ</sup>

**121**

F<sup>Δ</sup> drums 7

**129** (answering phrases + other horns)

solo

137

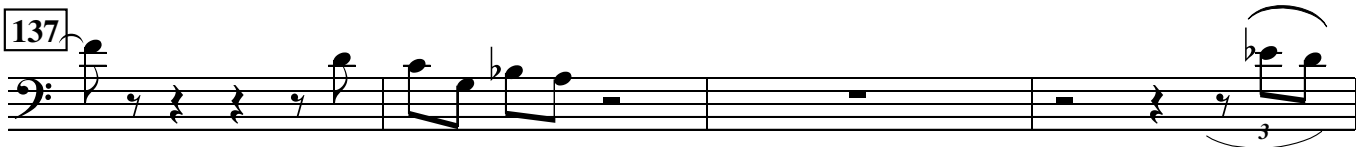

147

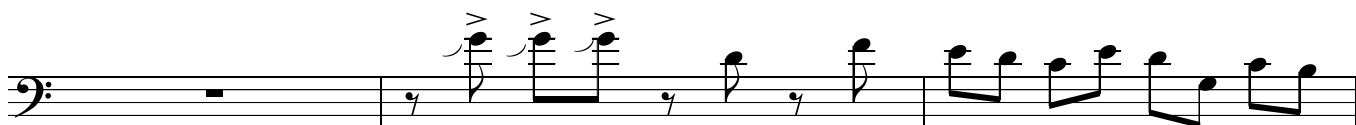
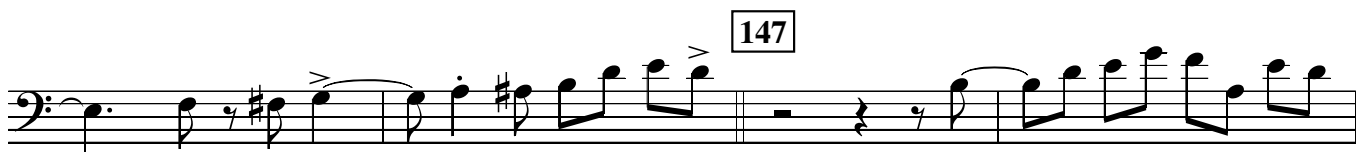

154

*just you* 160  
*band out* G7 or free *till ready*

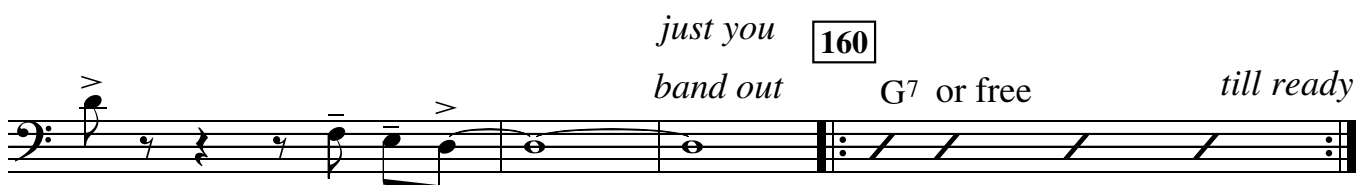

162

*when ready*

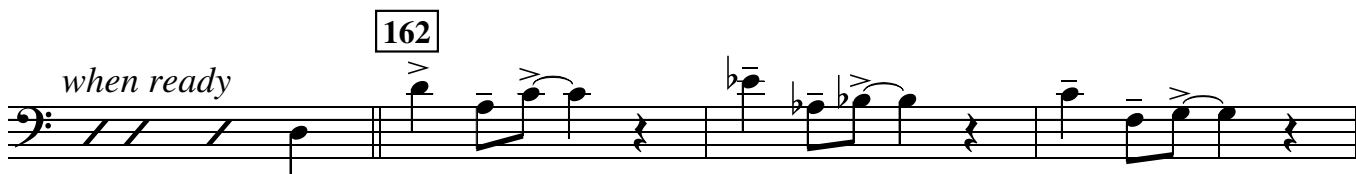

*rhythm section in*

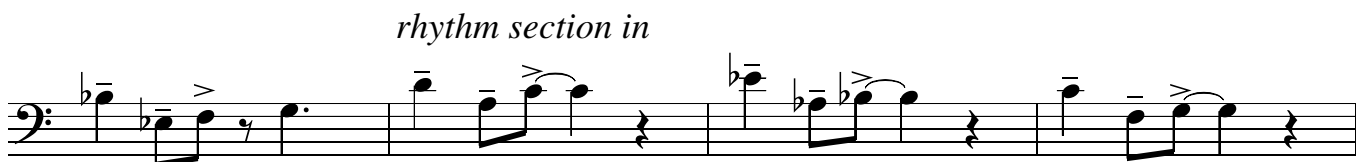

174

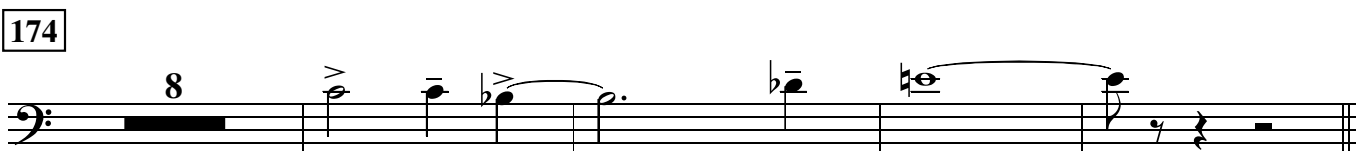

*mp*

*D.S. al Coda*

CODA

205

*f*

211

4 2 F7sus4 Ebm7

D7alt Db7alt 217 C7alt or free

for 15 bars *f*

233

*f*

237 *l'istesso tempo*

2

creep in

*mp* *ff*

58  
197

*f*

to Coda ⊕

*f*

*slow fall*

*f*

70

12

82

12

94

*p*

*mp*

106

3

*mp*

*mp*

*mf*

121

drums  
7

*mf*

129

(answering phrases + 2nd trombone)

*mf*

137

*mf*

160 2nd Trombone solo  
till ready

162 he plays tune  
4

rhythm section in

D.S. al Coda

CODA

205

211

217

*slow fall*

233

237

*l'istesso tempo*

58  
197

*f*

to Coda ⊕

slow fall

70

12

82

12

94

106

121

drums  
7

129

(answering phrases + 2nd trombone)

137

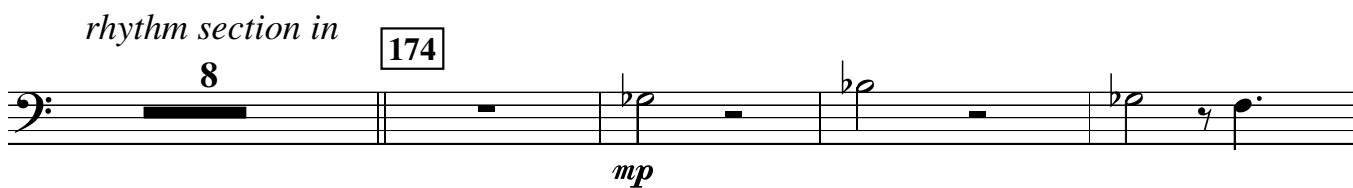
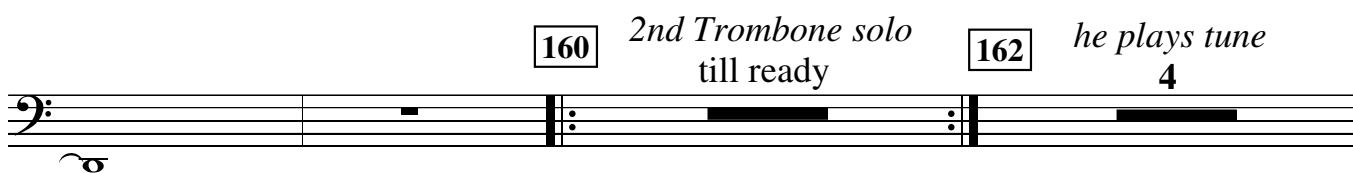
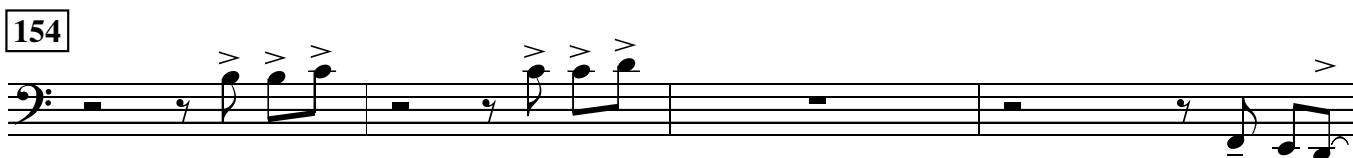
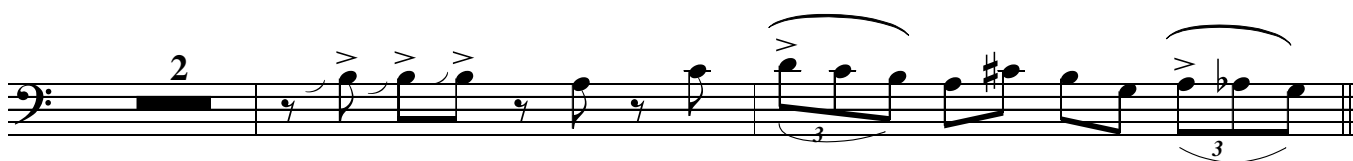
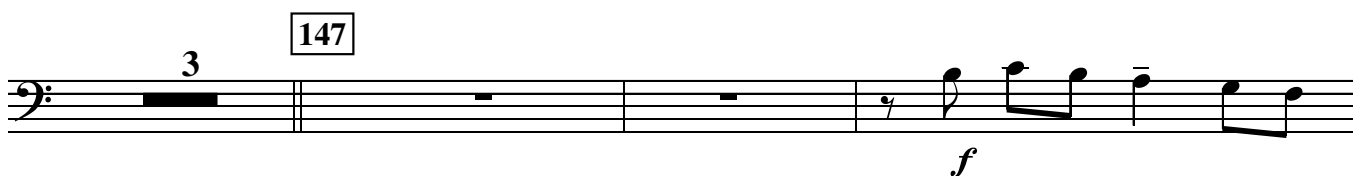

D.S. al Coda

CODA

205

*f*

211

*mf* *p* *cresc.*

*slow fall*

217

233

*ff* 15 *f*

237

*l'istesso tempo*

*f* 3 4 4

*f* *ff*

♩ = 180

# THE GOLDEN HIND

swing  
Paul Busby  
PRS

Piano

Drums and 2nd Trombone swap phrases - any length

**4** **Tacet**

*when ready, 2nd trombone plays*

**11**

*ensemble in*

*f*

*ff*

**23**

**19** *bass in*  
4

*mp*

F13 F9 Db9 F9 Db9 Cm9

Bbm7 AbΔ GbΔ F7sus4 BbΔ

**35** C9 C9+11 Ab9 C11 C9 Ab9 Gm7

*mf*

F13 F9 Db13+11 E° F9 F13 Db13+9+11 Cm9

Bbm7 AbΔ GbΔ+11 GbΔ FΔ

Am<sup>11</sup> F#m<sup>11</sup> Am<sup>11</sup> F#m<sup>11</sup>

Fm<sup>Δ</sup> Dm<sup>Δ</sup> Cm<sup>9</sup> Bbm<sup>9</sup> Abm<sup>11</sup> Gbm<sup>13</sup>

58 197

Gbm<sup>13</sup> Bbm<sup>11</sup> G7+9+5 C<sup>9</sup> C<sup>9+11</sup> Ab<sup>9</sup>

*f*

F<sup>9</sup> Db<sup>13+11</sup> Cm<sup>9</sup> Bbm<sup>9</sup> Ab<sup>Δ</sup> Gb<sup>Δ</sup>

to Coda ⊕

Fm<sup>7</sup> Ebm<sup>11</sup> Db<sup>Δ</sup> Cm<sup>9</sup> F<sup>Δ</sup>

70

F<sup>Δ</sup> B<sup>9-5</sup> C<sup>9-5</sup> Ab<sup>9-5</sup> C<sup>9-5</sup> Ab<sup>9-5</sup>

F<sup>9-5</sup> Db<sup>9-5</sup> F<sup>9-5</sup> Db<sup>9-5</sup> Abm<sup>7</sup> Gb<sup>Δ</sup> F<sup>7</sup>

82

Bb<sup>Δ</sup> G7alt C<sup>9-5</sup> Ab<sup>9-5</sup> C<sup>9-5</sup> Ab<sup>9-5</sup>

F<sup>9-5</sup> Db<sup>9-5</sup> F<sup>9-5</sup> Db<sup>9-5</sup> Abm<sup>7</sup> Gb<sup>Δ</sup>

94

F<sup>Δ</sup> Am<sup>11</sup> F#m<sup>11</sup> Am<sup>11</sup> F#m<sup>11</sup>

Fm<sup>Δ</sup> Dm<sup>Δ</sup> Bbm<sup>7</sup> Abm<sup>7</sup> Gbm<sup>13</sup>

106

B $\flat$ m<sup>7</sup> G<sup>7</sup>alt C<sup>9</sup>-5 A $\flat$ <sup>9</sup>-5 F<sup>9</sup>-5 D $\flat$ <sup>9</sup>-5

B $\flat$ m<sup>7</sup> G $\flat$  $\Delta$  Fm<sup>7</sup> D $\flat$  $\Delta$  Cm<sup>7</sup> F $\Delta$

drums

3 121 8

(answering phrases + 2nd trombone)

129 8 137 10 147 (change of key) 7 154 6

2nd Trombone solo

160 till ready 162 he plays tune (cue)

play

F<sup>9</sup>-5 D $\flat$ <sup>9</sup> F<sup>9</sup> D $\flat$ <sup>13+11</sup> Cm<sup>7</sup>

B $\flat$ m<sup>9</sup> A $\flat$  $\Delta$  G $\flat$  $\Delta$  F<sup>7</sup>sus<sup>4</sup> B $\flat$  $\Delta$

174 C<sup>13</sup> A $\flat$ <sup>13</sup> C<sup>13</sup> A $\flat$ <sup>13</sup> Gm<sup>7</sup>

F<sup>13</sup> D $\flat$ <sup>13+9+11</sup> F<sup>9</sup> D $\flat$ <sup>13+9+11</sup> Cm<sup>9</sup>

B $\flat$ m<sup>7</sup> A $\flat$  $\Delta$  G $\flat$  $\Delta$ +11 G $\flat$  $\Delta$  F $\Delta$

D.S. al Coda

CODA

205 F $\Delta$  E $\flat$ 69 F $\Delta$  E $\flat$ 69 *mf*

211 D $\flat$ 13+11 Cm9 B $\flat$ m7 A $\flat$  $\Delta$  G $\flat$  $\Delta$  *mp*

F7sus4 E $\flat$ m11 D7+9+5 D $\flat$ 7+9+5 *cresc.*

217 C7+9+5 > slow fall 7 *ff* *mp*

*mf* *cresc.*

233 4 237 *l'istesso tempo* 2 *f*

*ff*

♩ = 180

# THE GOLDEN HIND

swing  
Paul Busby  
PRS

Bass

 2nd Trombone and drums swap phrases any length

cues only

**4** 2nd Trombone - when ready

*other Tbn in*

*Ensemble*

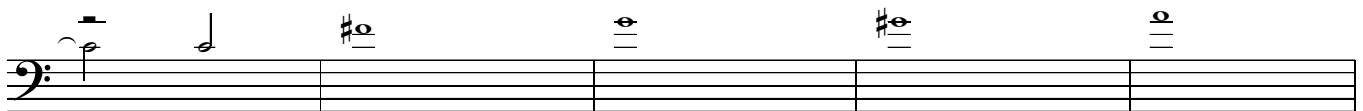

**19** play as is

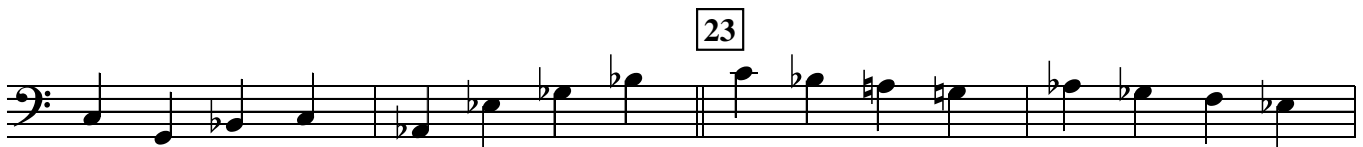

**23**

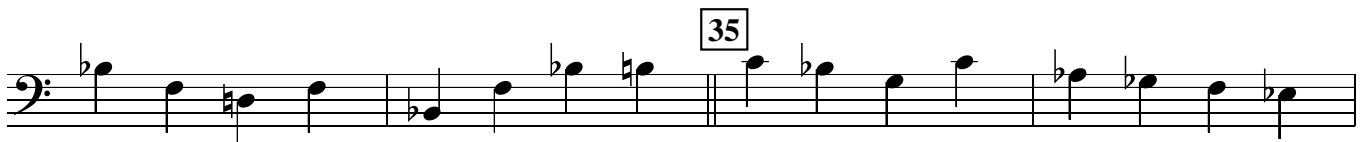

**35**

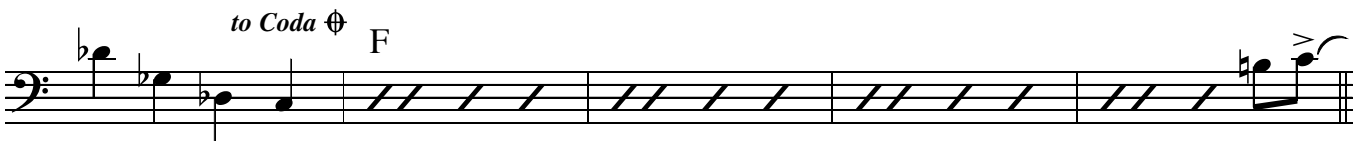
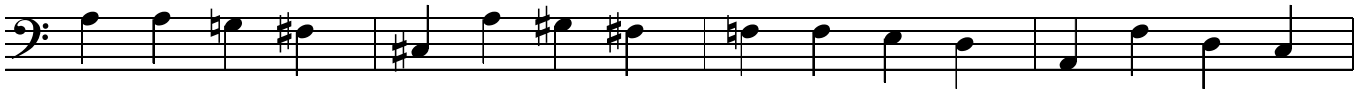

70 in 4

82

94

Bbm7 Abm7 Gbm7 Bbm7 G7alt

106 C9-5 Ab9-5 F9-5 Db9-5 Bbm7 Gb

Fm7 Db Cm7 F

121 F Drums 7

129 get out your knitting 8 137 10 147 7 154 6

160 solo trombone till ready 162 trombone cue play

as is

174

D.S. al Coda (p.2 top)

CODA

205 *in 4*  
F Eb F Eb Db7 Cm7

211 Bbm7 Ab Gb F7sus4 Ebm7 D7alt Db7alt

217 C7alt for 16 bars 233 *as is*

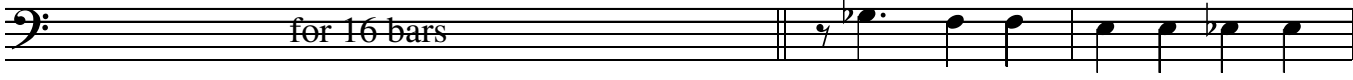

237 *l'istesso tempo*

*optional arco* *pizzed*

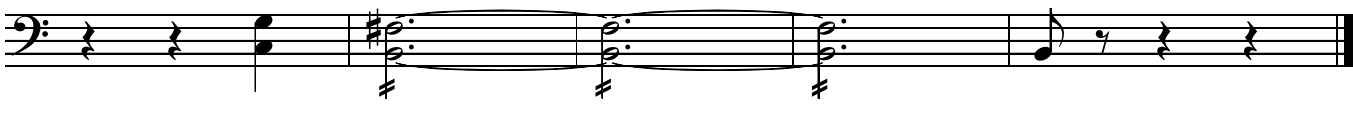

# THE GOLDEN HIND

SWING  
Paul Busby  
PRS

$\text{♩} = 180$   
**Drums** *Trombone*

*fill*  
continue swapping phrases with trombone  
any length

**4** when Tbn ready

**11** Ensemble in

*Ens chords*

*f*

**19** Bass in

**23** Tbn - tune

*mp*

**35**

*mf*

*Tbns*

47 186

*mf*

58  
197

*to Coda* ☉

70 (Tbn solo starts) 82 94 106

play 12 || play 12 || play 12 || play 8

*mf*

121

8 bars solo

Tbn & Band swap phrases

129 play time and fill out 137 play time 147 play time 154 play time

8 bars (no bass) || 10 bars || 7 bars || 4 bars

160

tacet

Trombone solo

till ready

162 (trombone - cue only)  
don't play

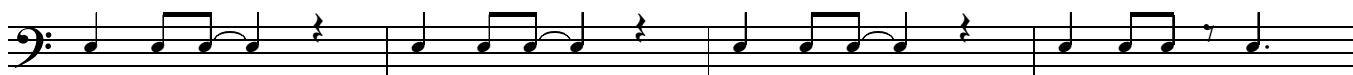

play

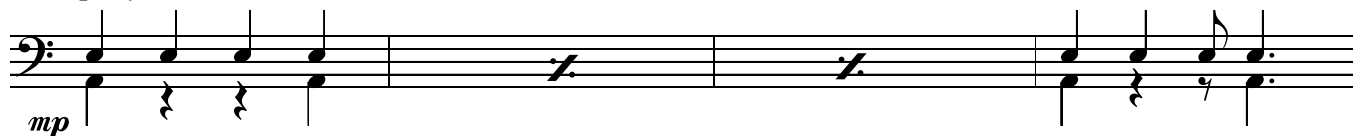

174

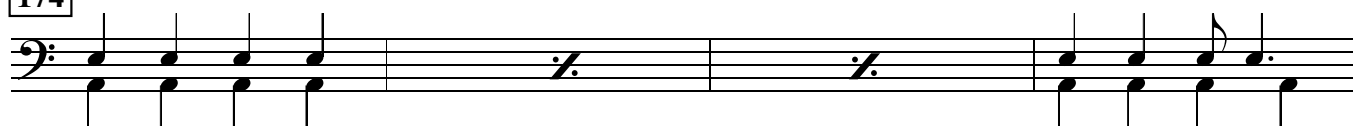

D.S. al Coda

(top of page 2)

# CODA

205

211

233 Ensemble

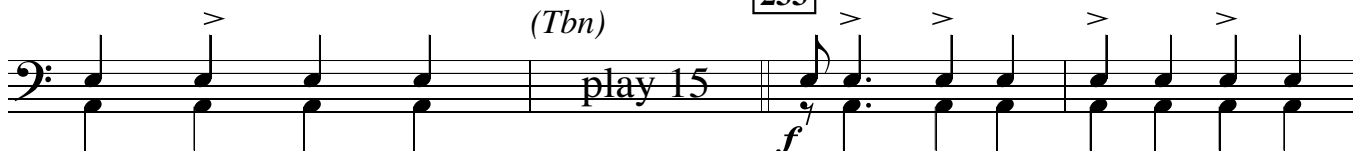

237 L'istesso tempo

big tomtom

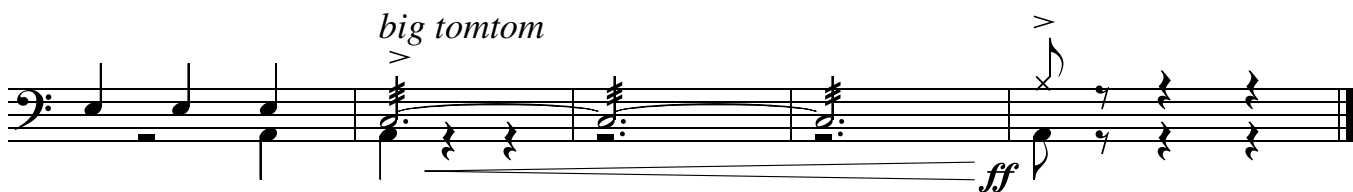

# THE GOLDEN HIND

4/4 : Drums and 2nd Trombone swap phrases - any length :

4  
when ready, 2nd trombone plays

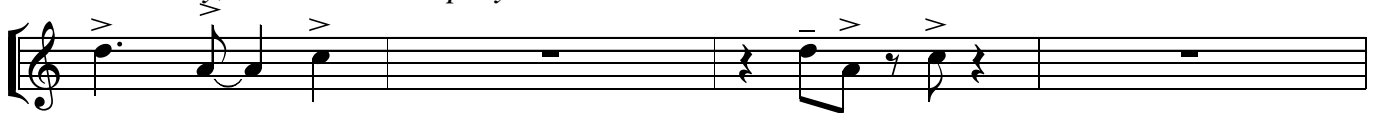

11  
Tpts 3&4 in  
other Tbn's Tpts 1&2  
mp mf

Ensemble div

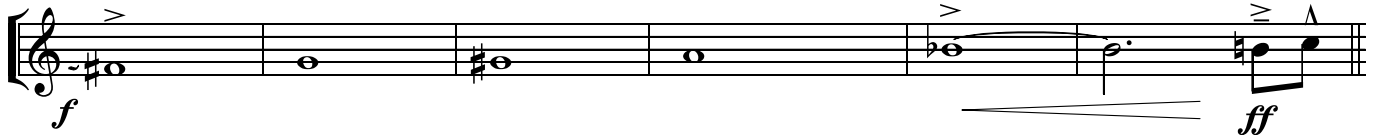

19 23 Tpts & Altos unis  
3 bars bass and drums  
mp

35  
mf  
Tbn's div Tens/Bar

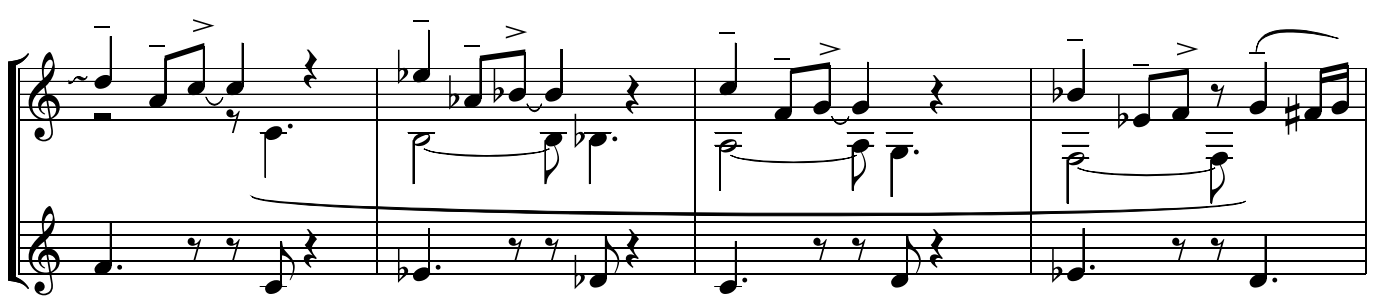

Ensemble

Saxes

58 | 197

Brass div

saxes

to Coda ⊕

70

slow fall

12 bars - Tbn solo

82

94

Tbns div

11 bars Tbn solo

Tens/Bar

Brass

add Altos  
mp

106

Saxes unis  
mp

mf

mf

drums  
7 bars

Ensemble unis 129

2nd Tbn

137

147

154

160

till ready

just 2nd Tbn

2nd Trombone solo  
everyone else out

when he is ready plays the tune

rhythm section in

Tbn1 & 3/Ten 1

*mf*

174 Tpts/Alts

*mp*

Saxes unis

*mf*

D.S. al Coda

205 Brass

CODA *f*

Saxes

211

Ensemble div

217

233 Ensemble div

237 *l'istesso tempo*

Ensemble
