

# BARYONYX WALKERI

Swing  
Paul Busby  
PRS

1st Alto

$\text{♩} = 200$

*Piano*

16

17

*rit.*

*tempo*

8

25 48

*cue: Tbn*

2

119 *p*  
135 *mp*  
151 *mf*

1 & 2

*mp*  
*mf*

3.

167

Trombone  
till ready

178

half-tempo

8

186

8

194

3

202

3

208

double tempo

220

*ff* *f* *mf*

*mp* *p* *rit.* 4

*Piano*  
*till ready*

232

*tempo*

8

240

*Cue: Tbn*

2

*mf*

3

*mf*

253

*mf*

*mf*

*f* *tr*

263

14

*3 horns solo*  
*till ready*

*on cue*

278

*f*

*ff* *tr*

# BARYONYX WALKERI

Swing  
Paul Busby  
PRS

2nd Alto

$\text{♩} = 200$  *Piano* **16** **17** *rit.* *tempo* **25** **48** *cue: Tbns* **2** *mf*

**38** **61**

1.  $\sharp$  *tr* *f*

2.  $\sharp$  *tr* *f* **71** **16**

**87** **16** **103** **15** *p*

**119** *p*  
**135** *mp*  
**151** *mf*

1 and 2

*mp*  
*mf*

3.

167

*f*

3

Trombone  
till ready

*p rit.*

178

half-tempo

8

186

8

194

3

*mp*

*tr*

202

3

*mf*

208 double tempo

*mp*

*mp*

*mf*

220

ff f mf

mp p rit. 4

Piano  
till ready

232

tempo

8

240

Cue: Tbn

2

mf

3

253

f

on cue

263

14

3 horns solo  
till ready

278

f

ff

# BARYONYX WALKERI

Swing  
Paul Busby  
PRS

1st Tenor

$\text{♩} = 200$  *Piano* 16 17 *rit.* *tempo* 8 2548 *cue: Tbn* 2 *mf*

1 & 2

*mp*  
*mf*

3.

167

*Trombone*  
*till ready*

*p rit.*

**half-tempo**

178

8

186

8

194

8

on soprano (if possible)

solo (with trombone)

202

Dm<sup>11</sup>

Cm<sup>11</sup>

Dm<sup>11</sup>

E<sup>b</sup>m<sup>11</sup>

F<sup>7</sup>sus<sup>4</sup>

G<sup>7</sup>sus<sup>4</sup>

**double tempo**

208

A<sup>7</sup>sus<sup>4</sup> Csus<sup>4</sup>

E<sup>b</sup>sus<sup>4</sup> Dsus<sup>4</sup>

G<sup>b</sup>sus<sup>4</sup> Fsus<sup>4</sup>

Asus<sup>4</sup>

Asus<sup>4</sup> D<sup>b</sup>sus<sup>4</sup>

Esus<sup>4</sup> E<sup>b</sup>sus<sup>4</sup>

Gsus<sup>4</sup> G<sup>b</sup>sus<sup>4</sup>

B<sup>b</sup>sus<sup>4</sup>

B<sup>b</sup>sus<sup>4</sup> Dsus<sup>4</sup>

Fsus<sup>4</sup> Esus<sup>4</sup>

A<sup>b</sup>sus<sup>4</sup> Gsus<sup>4</sup>

Bsus<sup>4</sup> B<sup>b</sup>sus<sup>4</sup>

220

E<sup>b</sup>sus<sup>4</sup>

Dsus<sup>4</sup>

D<sup>b</sup>sus<sup>4</sup>

Csus<sup>4</sup>

Bsus<sup>4</sup>      B<sup>b</sup>sus<sup>4</sup>      Asus<sup>4</sup>      E/F      B<sup>b</sup>Δ

F<sup>#</sup>7/E      A<sup>7</sup>alt      *fade out*      *Piano till ready*      **232**      *tempo*      **240**      *Cue: Tbn*      **2**

*rit.*

*mf*

**253**

or 8va <sup>#</sup> *tr*      **263**      **6**

*f*

*solo with trumpet*

Csus<sup>4</sup>      Csus<sup>4</sup>      Dsus<sup>4</sup>      A<sup>b</sup>sus<sup>4</sup>      Gsus<sup>4</sup>      D<sup>b</sup>sus<sup>4</sup>

Csus<sup>4</sup>      *other horns out*

*with trumpet & trombone*

*intensify then fade down and stop when cut off at 278 till ready*

Csus<sup>4</sup>

*on cue other horns*

**278**      *play*      *f*      *ff*

# BARYONYX WALKERI

2nd Tenor

Swing  
Paul Busby  
PRS

$\text{♩} = 200$  *Piano* **16** 17 *rit.* *tempo* **8** 25 48 *cue: Tbn* **2** *mf*

**38** 61 *f*

**1.** *# tr* *f*

**2.** *# tr* *f* **71** **16**

**87** **16** 103 **15** *p*

119 *p*  
135 *mp*  
151 *mf*

1&2

*mp*  
*mf*

3.

167

Trombone  
till ready

*p rit.*

half-tempo

178

8

186

8

194

8

202

3

*mf*

208 double tempo

*mp*

*mp*

*mf*

220

*ff*

*f*

*mf*

3rd Alto (Baritone player)

# BARYONYX WALKERI

Swing  
Paul Busby  
PRS

♩ = 200 *Piano* **16** **17** *rit.* *tempo* **25** **48** *cue: Tbns* **2** *mf*

**38** **61**

1. *#tr* *f*

2. *#tr* *f* **71** **16**

**87** **16** **103** **15** *p*

**119** *p*  
**135** *mp*  
**151** *mf*

1 & 2

*mp*  
*mf*

3.

167

*f*

Trombone  
till ready

*p rit.*

178

half-tempo

8

186

8

194

3

*mp*

*tr*

202

3

*mf*

208

double tempo

*mp*

*mp*

*mf*

220

Piano  
till ready

232

tempo

240

Cue: Tbns

253

278

263

14

3 horns solo  
till ready

on cue

# BARYONYX WALKERI

## 1st Trumpet

$\text{♩} = 200$  *Piano* 16 17 *rit.* *tempo* 8 25 *cue: Tbns* 13 38 10 Swing  
Paul Busby  
PRS

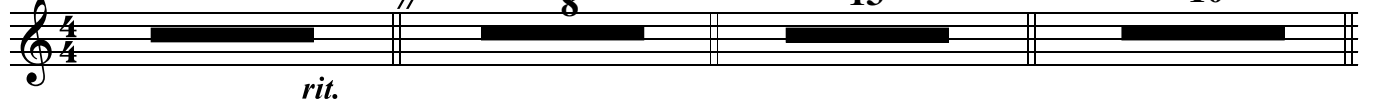

48 *mp*

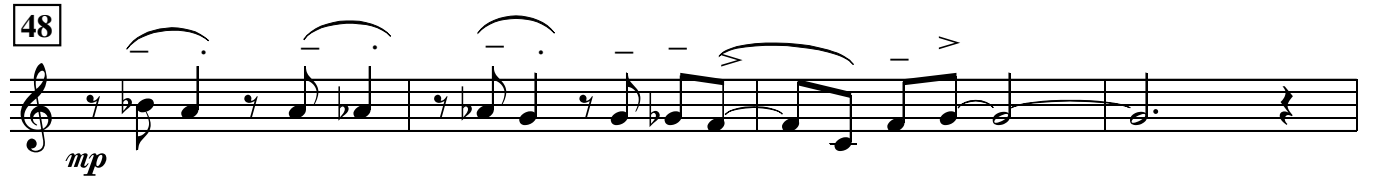

*mp* *mf*

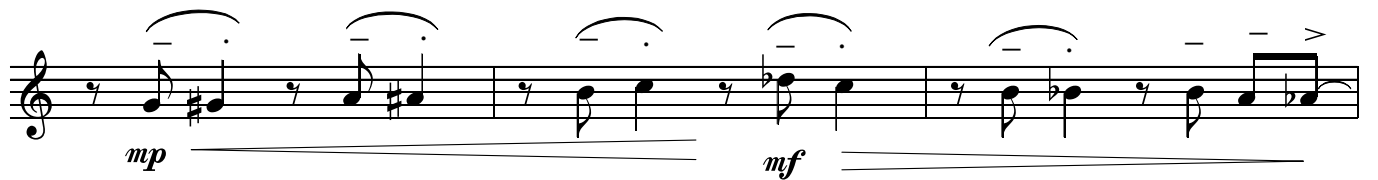

*mp*

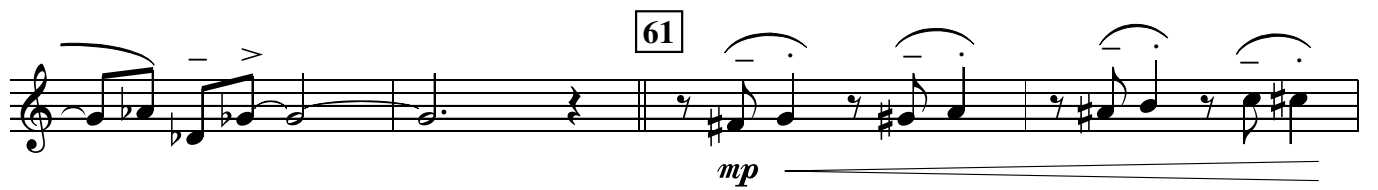

61 *mp*

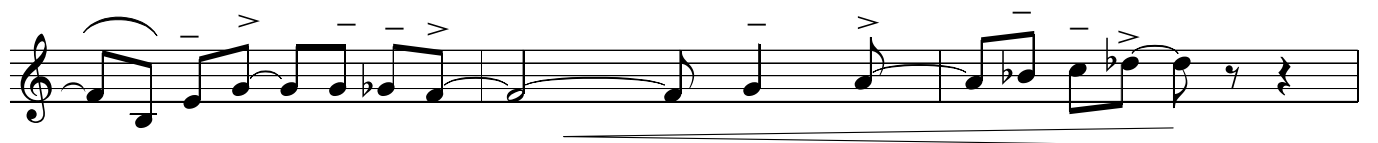

*mf*

*mf* *long fall* 71 16

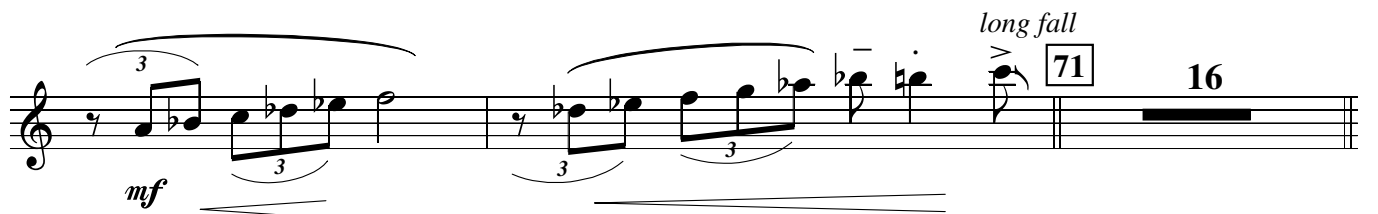

87 16 103 *cue: 2nd Tpt solo* 16 119 *Sxs in* 16 135 *Tbns in* 16

151 *open* *mf*

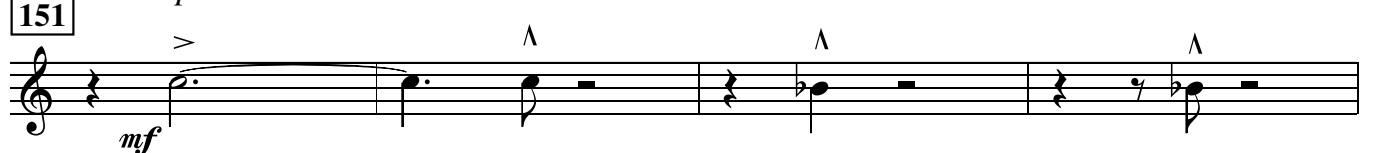

# BARYONYX WALKERI

## 2nd Trumpet

$\text{♩} = 200$  *Piano* 16 17 *rit.* *tempo* 8 25 *cue: Tbns* 13 38 10

Swing  
Paul Busby  
PRS

48

61

*long fall*

71 16 87 16

103 119 solo (duet with bass)

135 151 solo

Baryonyx p.2  
2nd Trumpet

D7sus4 (Dm11) C7sus4 (Cm11)

D7sus4 (Dm11) Eb7sus4 (Ebm11)

F7sus4 G7sus4

A7sus4 Bb7sus4 C7sus4

1, 2 and 3

167

4. Bb7sus4 E7alt A7sus4 Ab7sus4 G7sus4 Gb7sus4

F7sus4 E7sus4 Eb7sus4 D7sus4 Db7sus4

Db7alt

rit.

till ready  
duet with Trombone

till ready  
just Tbn

178 half-tempo 186

8 7

mp

194

202

3

mf

**208** double tempo

263

2 Csus<sup>4</sup> Csus<sup>4</sup> Dsus<sup>4</sup> A<sup>b</sup>sus<sup>4</sup> Gsus<sup>4</sup> D<sup>b</sup>sus<sup>4</sup>

(solo with sax)

Csus<sup>4</sup> Dsus<sup>4</sup> A<sup>b</sup>sus<sup>4</sup> Gsus<sup>4</sup> D<sup>b</sup>sus<sup>4</sup>

(solo with sax and tbn)

Csus<sup>4</sup> (other horns out)

*intensify and then die down and stop when cut off at 278*

Csus<sup>4</sup>

*on cue (other horns)*

278

tr

# BARYONYX WALKERI

## 3rd Trumpet

$\text{♩} = 200$  *Piano* 16 17 *rit.* *tempo* 8 25 *cue: Tbns* 13 38 10 Swing  
Paul Busby  
PRS

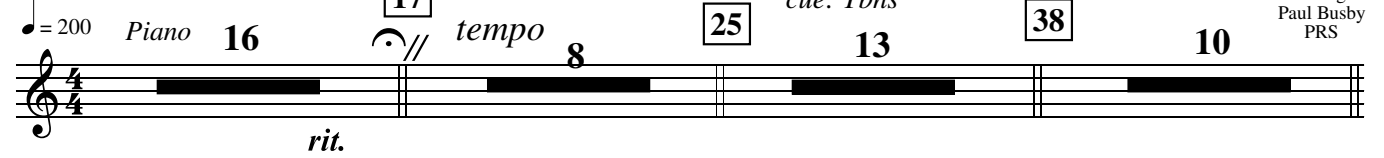

48 *mp*

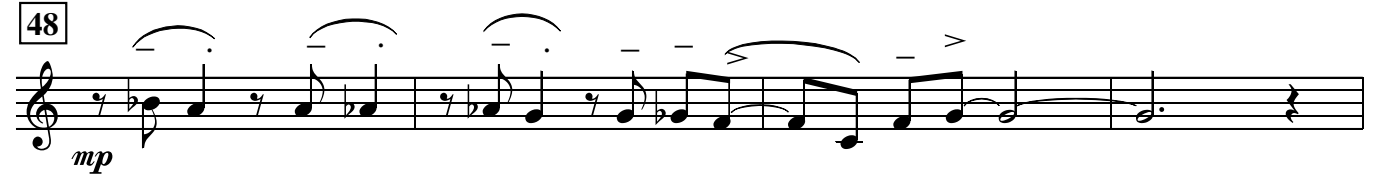

*mp* *mf*

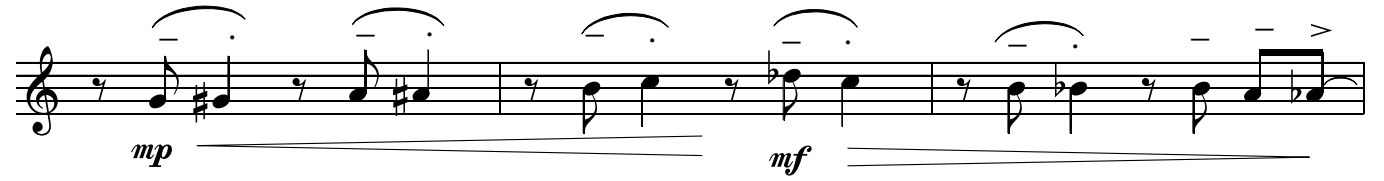

*mp*

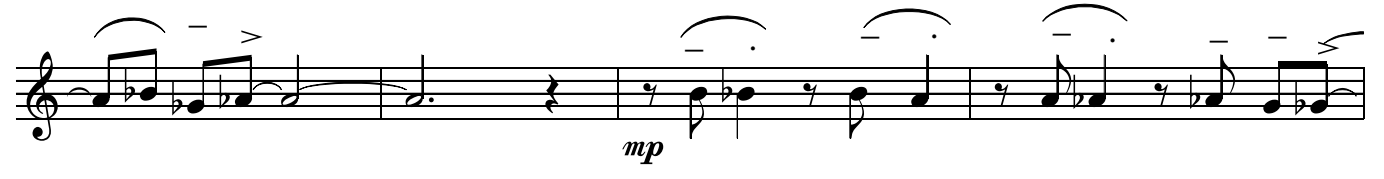

61 *mp*

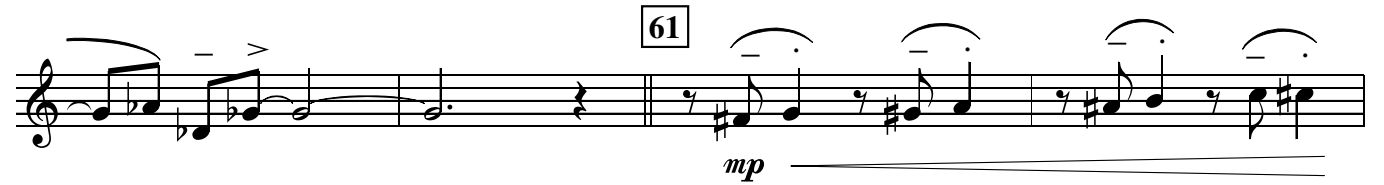

*mf*

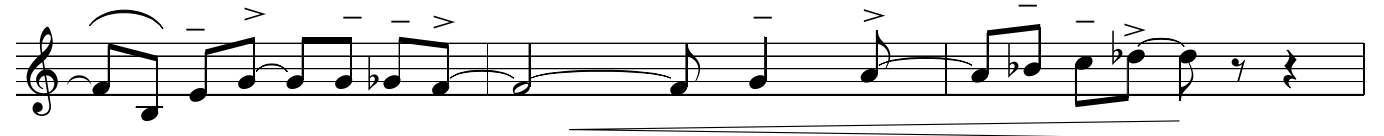

*mf* *long fall* 71 16

87 16 103 *cue: 2nd Tpt solo* 16 119 *Sxs in* 16 135 *Tbns in* 16

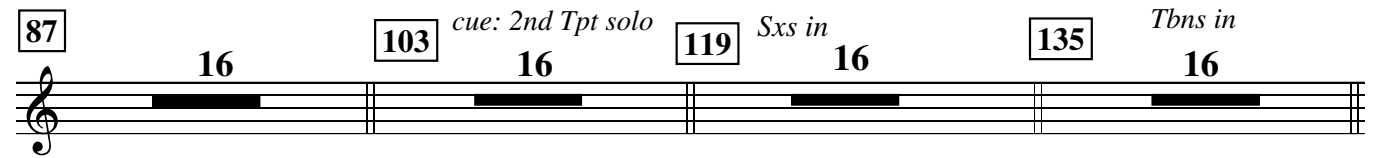

151 *open* *mf*

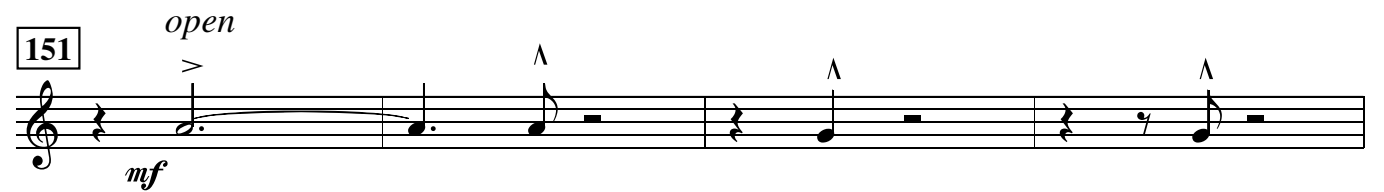

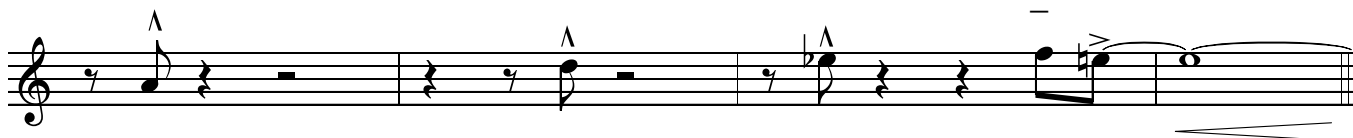
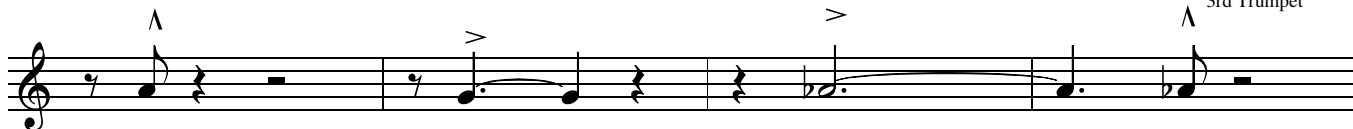

167

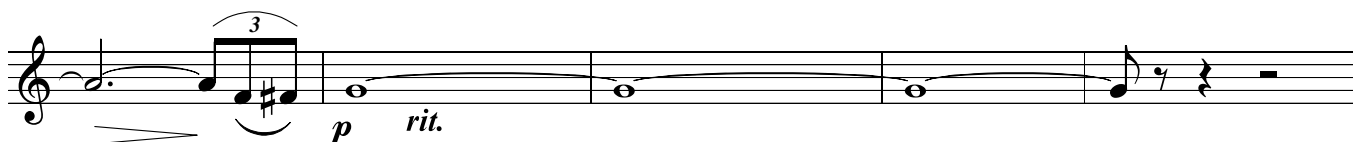

Tbn  
till ready

178

half-tempo

186

8

7

*mp*

194

202

208

double tempo

# BARYONYX WALKERI

## 4th Trumpet

$\text{♩} = 200$  *Piano* 16 17 *rit.* *tempo* 8 25 *cue: Tbns* 13 38 10 Swing  
Paul Busby  
PRS

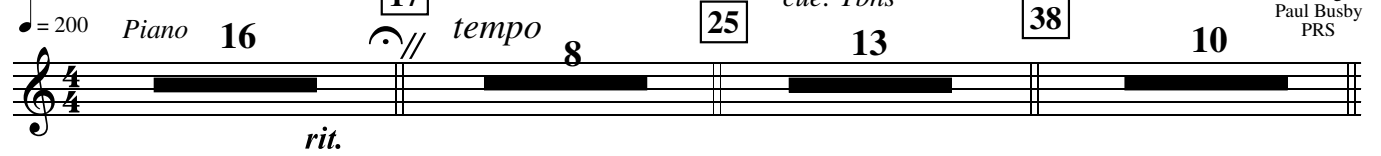

48 *mp*

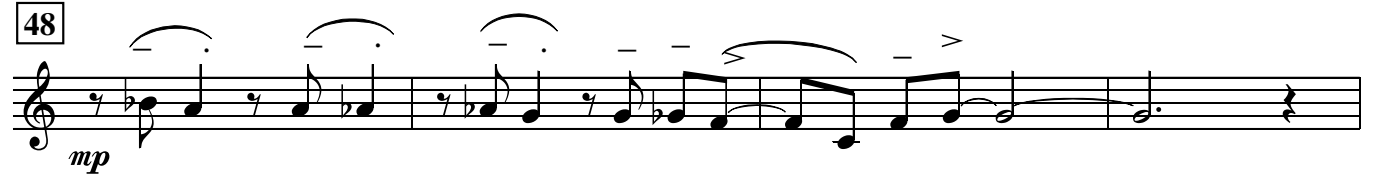

*mp* *mf*

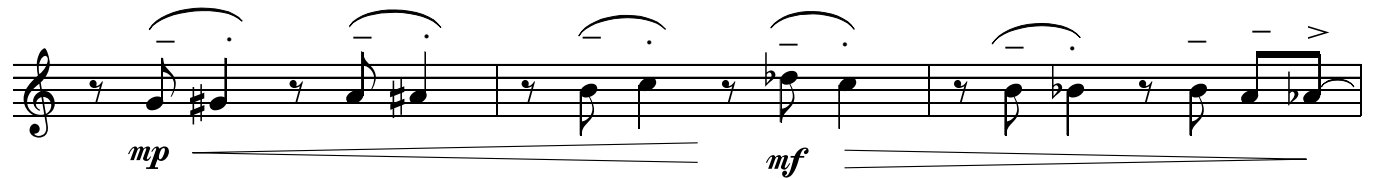

*mp*

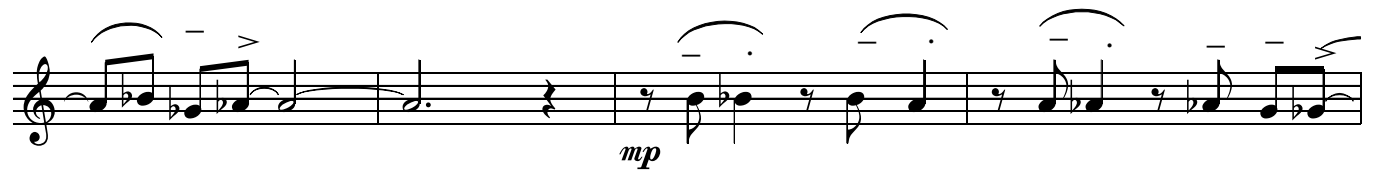

61 *mp*

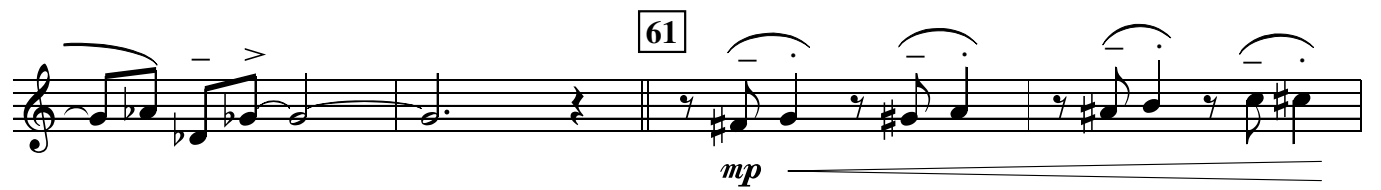

*mf*

*mf* *long fall* 71 16

87 16 103 *cue: 2nd Tpt solo* 16 119 *Sxs in* 16 135 *Tbns in* 16

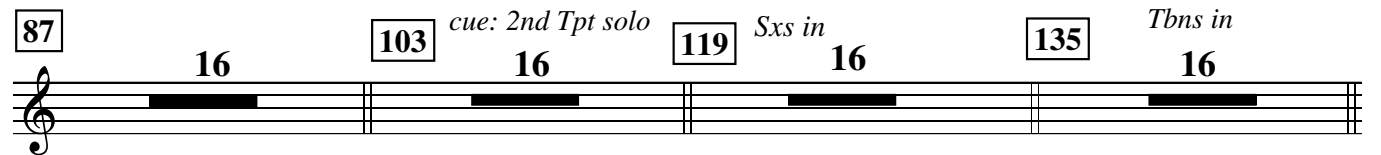

151 *open* *mf*

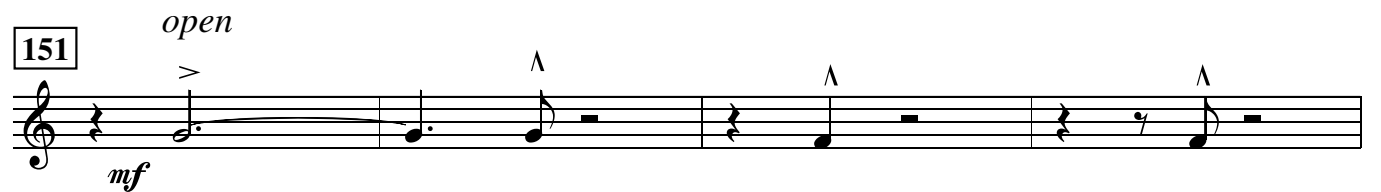

167

*f*

*p rit.*

*Tbn till ready*

178 half-tempo 186

8 7

*mp*

194

3

202

*mf*

208 double tempo

*mp*

*mp* #D

mf

220

ff f mf

mp p rit.

4

Piano till ready

232 tempo 8

240 Cue: Tbn's 2

Cue: Sxs (open) 2

mp mf

mp

253

mp

mf

2

263 14

3 horns solo till ready

278 on cue

other horns 3 3

3 play

f

3

tr

ff

# BARYONYX WALKERI

1st Trombone

Swing  
Paul Busby  
PRS

$\text{♩} = 200$  *Piano* **16** **17** *rit.* *tempo* **7** *Tin mute* *mf*

**25** **48**

**38** **61**

1. 2.

**71** *Bass solo* **16** **87** *Bass solo* **16** **103** *Tpt solo* **16** **119** *Sxs added* **16**

**135** *open*

1st time *mp*  
2nd time *mf*

167

*f*

3rd Tbn  
till ready

*p rit.*

half tempo

178

8

186

8

194

8

202

6

208

double tempo

*mp*

*mp*

*mf*

220

*ff*

*f*

*mf*

4

*mp*

*p*

*piano*  
*till ready*

// 232  
**tempo** 7

*tin mute*

*mf*

240

253

to open 263

4

*mp*

*Tpt, Sax and 3rd Tbn*  
*till ready*

278  
on cue

play

*f*

*ff*

# BARYONYX WALKERI

## 2nd Trombone

Swing  
Paul Busby  
PRS

$\text{♩} = 200$  *Piano* **16** **17** *rit.* *tempo* **7** (open) *mf*

**25** **48**

**38** **61**

1. 2.

**71**

*Bass solo*  
**16**

**87**

*Bass solo*  
**16**

**103**

*Tpt solo*  
**16**

**119**

*Sxs added*  
**16**

**135**

1st time *mp*  
2nd time *mf*

*f*

3rd Tbn  
till ready

half tempo

double tempo

*piano*  
*till ready*

// 232  
tempo 7

240

253

263

*Tpt, Sax and 3rd Tbn*  
*till ready*

on cue  
278

# BARYONYX WALKERI

## 3rd Trombone

Swing  
Paul Busby  
PRS

♩ = 200

*Piano*

17

*tempo*

8

16

*rit.*

25 48 (open)

*mf*

38 61

1.

2.

71

*Bass solo*

16

87

*Bass solo*

16

103

*Tpt solo*

16

119

*Sxs added*

16

135

1st time *mp*

2nd time *mf*

1.

2.

167

*f*

join in with Trumpet and then take over

*rit.*

band cuts out B<sup>7</sup>alt

B<sup>7</sup>alt

half tempo nod to bring band in

178 194

from 202, sax solos with you

186 202

Cm<sup>11</sup> B<sup>b</sup>m<sup>11</sup> Cm<sup>11</sup> D<sup>b</sup>m<sup>11</sup>

E<sup>b</sup>7sus<sup>4</sup>

F<sup>7</sup>sus<sup>4</sup>

1, 2 and 3

G<sup>7</sup>sus<sup>4</sup>

A<sup>b</sup>7sus<sup>4</sup> B<sup>b</sup>7sus<sup>4</sup>

4. double tempo (no need to stick to all these chords)

208

G<sup>7</sup>sus<sup>4</sup> B<sup>b</sup>sus<sup>4</sup> D<sup>b</sup>sus<sup>4</sup> C<sup>sus</sup><sup>4</sup> E<sup>sus</sup><sup>4</sup> E<sup>b</sup>sus<sup>4</sup> G<sup>sus</sup><sup>4</sup>

G<sup>sus</sup><sup>4</sup>

B<sup>sus</sup><sup>4</sup>

D<sup>sus</sup><sup>4</sup>

D<sup>b</sup>sus<sup>4</sup>

F<sup>sus</sup><sup>4</sup>

E<sup>sus</sup><sup>4</sup>

A<sup>b</sup>sus<sup>4</sup>

A<sup>b</sup>sus<sup>4</sup> C<sup>sus</sup><sup>4</sup>

E<sup>b</sup>sus<sup>4</sup> D<sup>sus</sup><sup>4</sup>

G<sup>b</sup>sus<sup>4</sup> F<sup>sus</sup><sup>4</sup>

A<sup>sus</sup><sup>4</sup> A<sup>b</sup>sus<sup>4</sup>

220

D<sup>b</sup>sus<sup>4</sup>

C<sup>sus</sup><sup>4</sup>

B<sup>sus</sup><sup>4</sup>

B<sup>b</sup>sus<sup>4</sup>

*dim.*

Asus<sup>4</sup>      A<sup>b</sup>sus<sup>4</sup>      Gsus<sup>4</sup>       $\frac{D}{E^b}$       A<sup>b</sup> $\Delta$

E<sup>7</sup>/<sub>D</sub>      *fade out*      *piano*      // 232  
 G<sup>7</sup>alt      *till ready*      *rit.*      tempo 8

240

*mf*

253

*mf*

263

*solo with Tpt and Sax*

4      2      B<sup>b</sup>sus<sup>4</sup>      B<sup>b</sup>sus<sup>4</sup>

*intensify then die down and stop when cut-off at 278*

278 on cue

*cue - Tpts & Saxes*

Play

4

*ff*

# BARYONYX WALKERI

Bass Trombone

Swing  
Paul Busby  
PRS

♩ = 200 *Piano* **16** **17** *rit.* // *tempo* **7** (open)

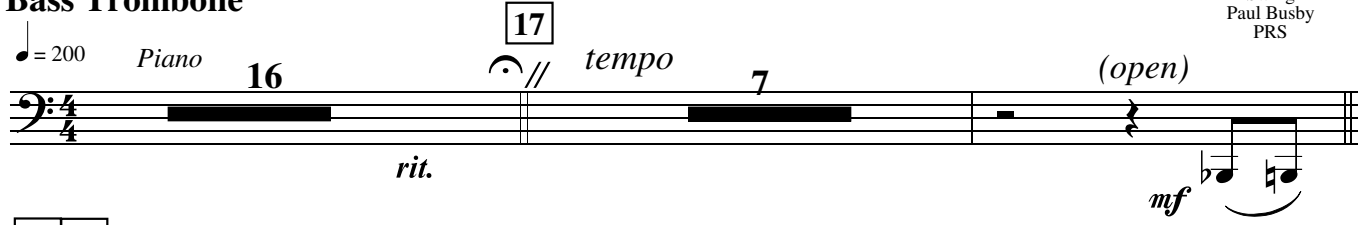

**25** **48**

**38** **61**

1. 2.

**71** *Bass solo* **16** **87** *Bass solo* **16** **103** *Tpt solo* **16** **119** *Sxs added* **16**

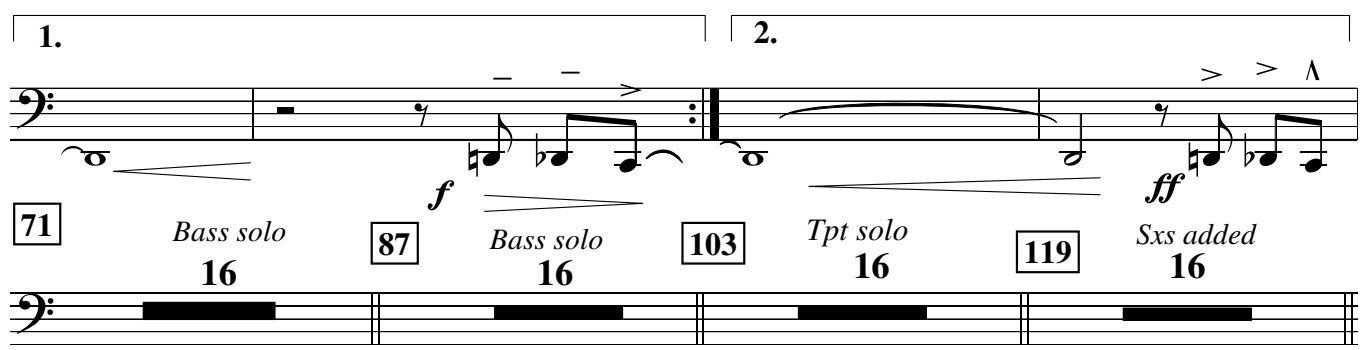

**135**

1st time *mp*  
2nd time *mf*

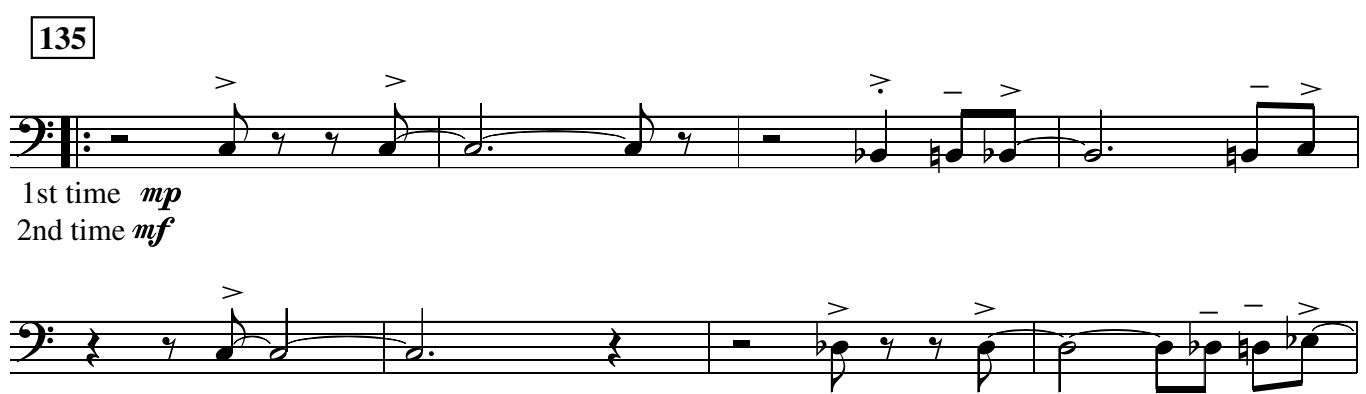

1.

2. 167

*f*

3rd Tbn  
till ready

*p rit.*

178 half tempo  
8

186 8

194 8

202 6

208 double tempo

*mp*

*mp*

*mf*

220

*ff*

*f*

*mf*

*mp*

*p*

4

*piano*  
*till ready*

// 232  
tempo 7

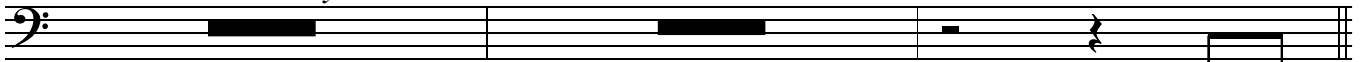

*mf*

240

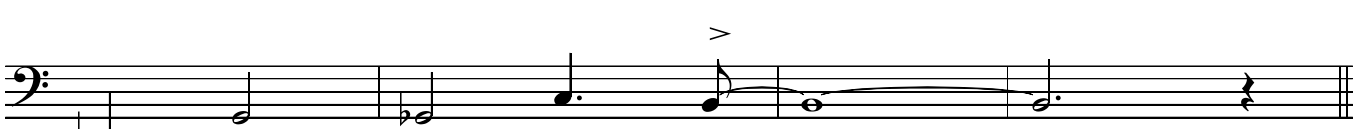
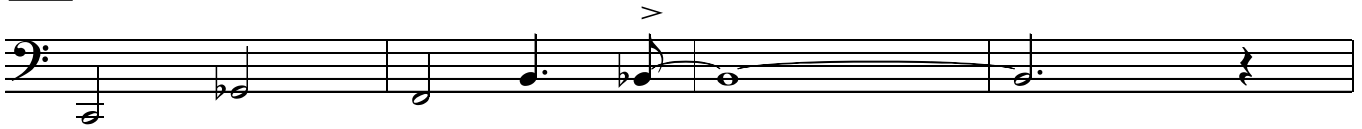

253

263

*mf*

*mp*

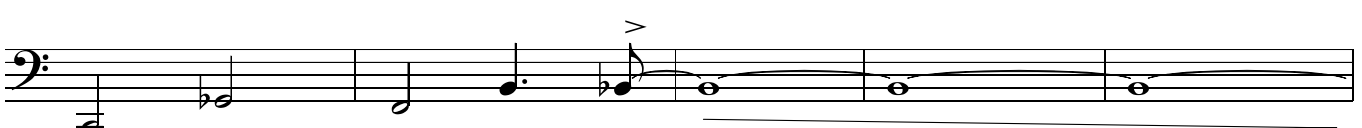

*Tpt, Sax and 3rd Tbn*  
*till ready* 278 *on cue*

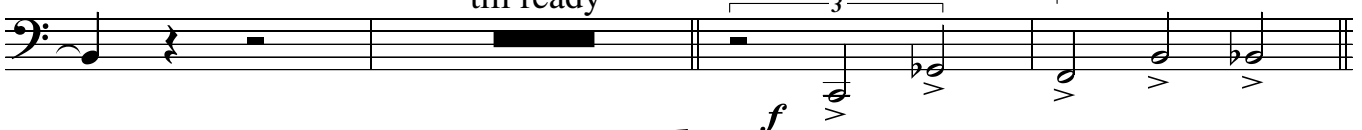

*f*

*ff*

♩ = 200  
Piano

# BARYONYX WALKERI

swing  
Paul Busby  
PRS

solo - in tempo (count in)

*mp*

*nb: bass clef*

*mp* *cresc.*

*mp* *cresc.*

*smudge with pedal*

*rit.* > *dim.*

**Tempo** (nod to drummer)

*mf*

17

8va

25 48

240

LH - 8vb sim

38 61

253

*al Coda* ⊕

1.

2.

71 | 87

tacet 1st time  
bass solo

Baryonyx p.3  
Piano

*p*

103+ Tpt solo 135+ Tbns  
119+ Saxes 151+ Trumpets

follow dynamics of band

1, 2 and 3

4.

167

*f* octaves (below)

*mp* *dim.* *p* *rit.*

178 | 186 | 194

till ready

half-tempo (on nod from trombonist)

202

(increasingly double-tempo feel)

*mp* octaves (below) *cresc.*

*mp* *cresc.*

*mf* *cresc.*

220 *ff* *f*

*mf* *mp*

*p*

*Db/G* // very short solo - from low to high when ready *tempo*  
*G7alt*

222 to double stave

*D.S. al Coda*  
other parts written out

CODA

263

Two staves of piano music. The right hand has a melodic line with accents (>) on the notes. The left hand has a bass line with accents (>) on the notes. The music is in a minor key.

Two staves of piano music. The right hand has a melodic line with accents (>) on the notes. The left hand has a bass line with accents (>) on the notes. The music is in a minor key.

Two staves of piano music. The right hand has a melodic line with accents (>) on the notes. The left hand has a bass line with accents (>) on the notes. The music is in a minor key.

Two staves of piano music. The right hand has a melodic line with accents (>) on the notes. The left hand has a bass line with accents (>) on the notes. The music is in a minor key.

278

till ready

on cue

Two staves of piano music. The right hand has a melodic line with accents (>) on the notes. The left hand has a bass line with accents (>) on the notes. The music is in a minor key.

3 horns + drums

octaves (below)

Two staves of piano music. The right hand has a melodic line with accents (>) on the notes. The left hand has a bass line with accents (>) on the notes. The music is in a minor key.

**ff**

# BARYONYX WALKERI

Swing  
Paul Busby  
PRS

Bass

♩ = 200

Piano

16

17

rit.

tempo

3

25 48

38 61

71 103 from 103 - duet with tpt  
87 119 - saxes riff

solo ad lib

Chord progression: C7sus4 (Cm11) / Bb7sus4 (Bbm11)

Chord progression: C7sus4 (Cm11) / Db7sus4 (Dbm11)

Chord progression: Eb7sus4 / F7sus4

4 times in all

Chord progression: G7sus4 / Ab7sus4 / Bb7sus4

135

151

still broken up but play more root-notes

Baryonyx p.2  
Bass

1. 2.

167

3rd Tbn  
till ready

178

186

half tempo

194

in 4

3 times in all

202

with increasing double-tempo feel

208

double tempo

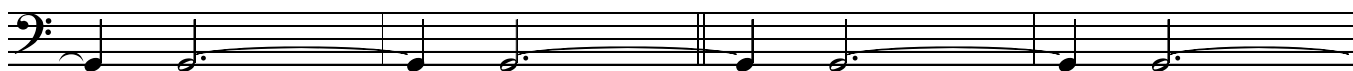

*cresc.*

220

*ff*

*f*

*mf*

*mp*

*p*

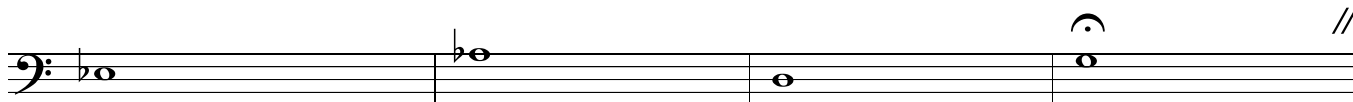

232

*piano*  
*till ready*

*tempo*

*with piano*

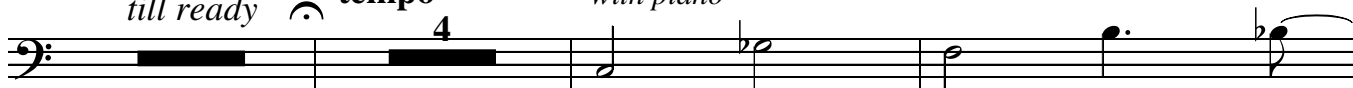

*mf*

240

*with tbns*

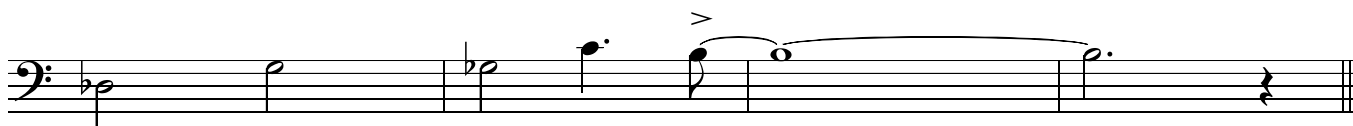
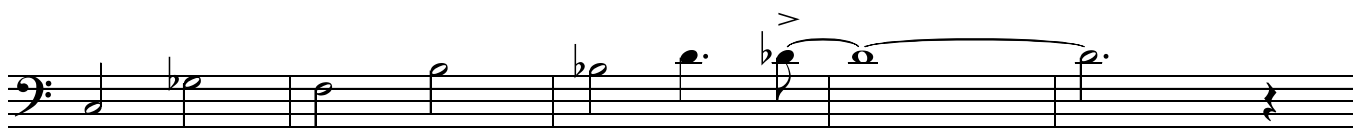

253

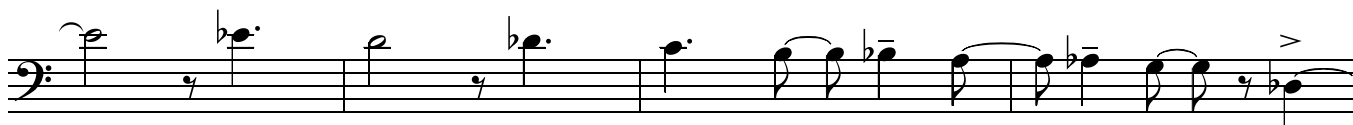

263

*mf*

*mp*

*Tpt, Sax and 3rd Tbn*

till ready

on cue

278

*f*

*ff*

Drums

# BARYONYX WALKER

Swing  
Paul Busby  
PRS

♩ = 200

*Piano*

16

*tempo as at start*

*rit.*

17 (swing with fills)

*bass in*

*mp*

*cresc.*

25 *tbns in*  
48 *tpts in*

*mf*

38 61

1.

71

*bass solo*

87

*bass solo*

play 16

play 16

103

*add trumpet solo*

119

*add sax riff*

135

*add trombones*

play 16

play 16

play 16

151

*trumpets*

167

trombone  
tacet till ready

half-tempo

178 on nod from Trombonist

186

194

trpt riff

saxes riff

202

with increasing double-tempo feel

trpt riff

saxes riff

mf

208

double-tempo

220

*piano*  
*till ready*

232

**tempo**  
3

*fill*

*with piano*

*fill*

240

*tbns in*

*saxes in*

*tpts in*

253

263

*intensify, then die down*

*till ready*

**play (with trumpet, trombone and sax)**

278

**on cue**

Leadsheet

# BARYONYX WALKER

Swing  
Paul Busby  
PRS

♩ = 200 Solo Piano

*sim voicing*

*mp* *cresc.*

*mp* *cresc.*

*smeared*  
*rit. dim.*

17 *Dms in tempo*

*Bass in*

*sim*

25

*Saxes unis*

*mf* *Tbns*

*3*

38

*mp* Altos unis

*mf* Tpts unis 202

1st Tenor & Tbn solo together

*mf* other Saxes

208 *mp* Tpts & Saxes div

Ten&Tbn solo continues

Tbns *mp*

*mp*

*mf*

220 *ff* drum fills *f* *mf*

*out of tempo*

232

*Tempo*

240

*Saxes - unis*

253

263

Guitar

# BARYONYX WALKERI

Swing  
Paul Busby  
PRS

♩ = 200 *Piano* 16 17 *rit.* // *tempo* 8 25 *cue: Tbns* 13 38 10

48 *mp*

*mp* *mf*

*mp*

61 *mp*

*mf*

*mf* *long fall* 71 16

87 16 103 *cue: 2nd Tpt solo* 16 119 *Sxs in* 16 135 *Tbns in* 16

151 *mf*

167

*f*

*p rit.*

Tbn  
till ready

178 half-tempo 8

186 7

*mp*

194

*mf*

*mf*

202

*mf*

208 double tempo

*mp*

*mp*

mf

220

ff

f

mf

mp

Piano till ready

232 tempo

p

4

8

rit.

240 Cue: Tbns Cue: Sxs

2

2

mp

mf

mp

253

mp

mf

263

14

3 horns solo till ready

278 on cue

f

ff