

1st Alto

BOX AND COCKS

Straight 8s
Paul Busby
PRS

♩ = 200

11 12 14 26 7

tune starts
piano vamp
as intro

mf

34

50

66

mf

154

170

186

202

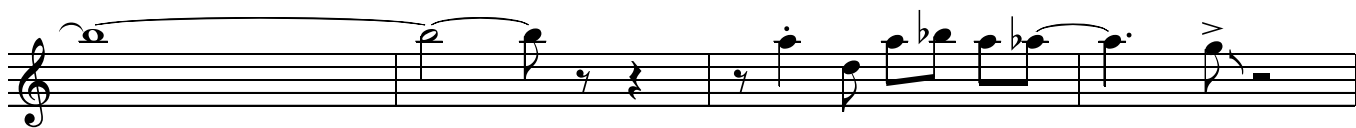

234

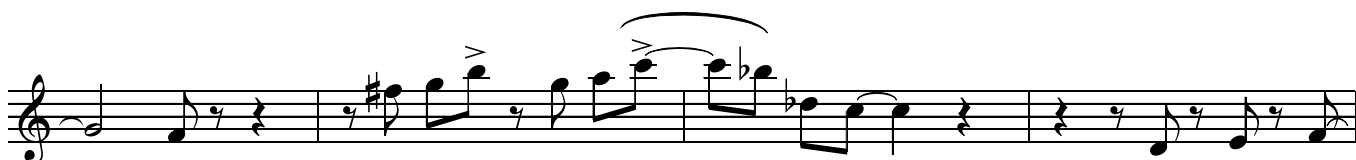
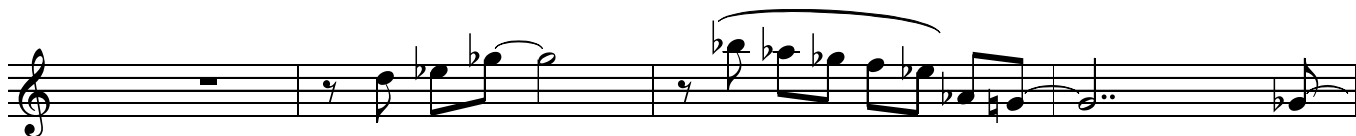
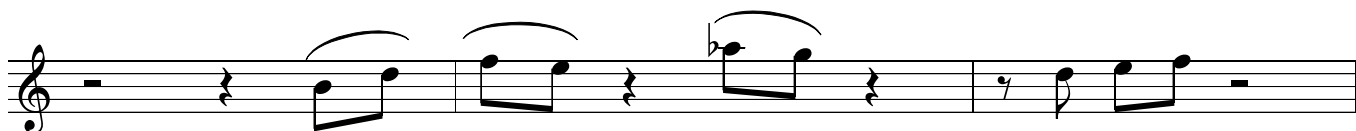

250

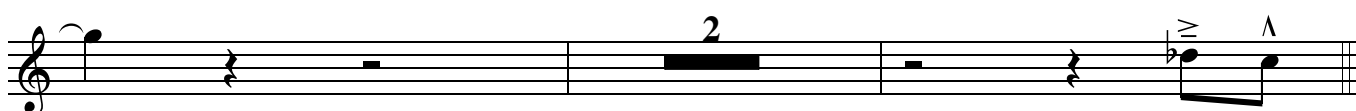

269

8

till ready

Box p.5
1st Alto

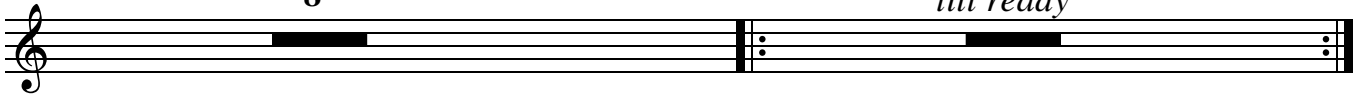

tacet

279

cue: piano after solo

283

play

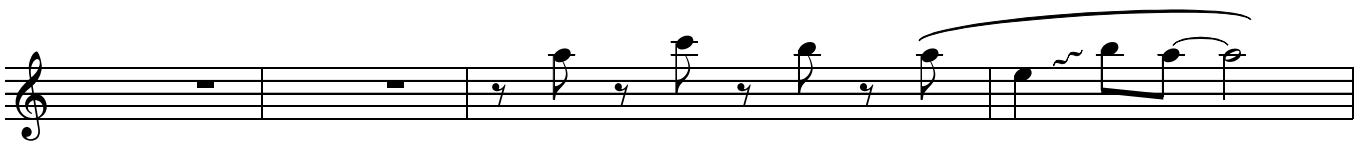

297

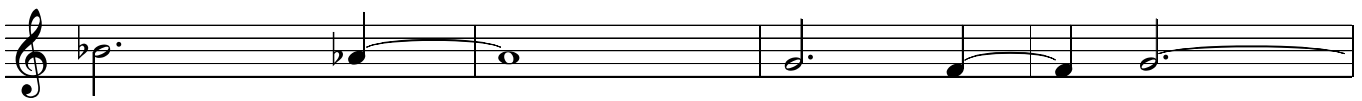

304

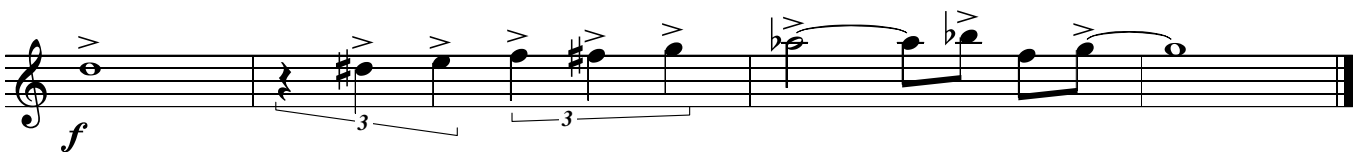
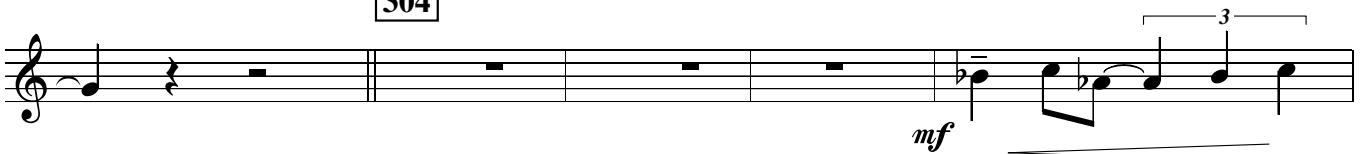

2nd Alto

BOX AND COCKS

Straight 8s
Paul Busby
PRS

♩ = 200

11 12 14 26 7

tune starts
piano vamp
as intro

mf

34

50

66

mf

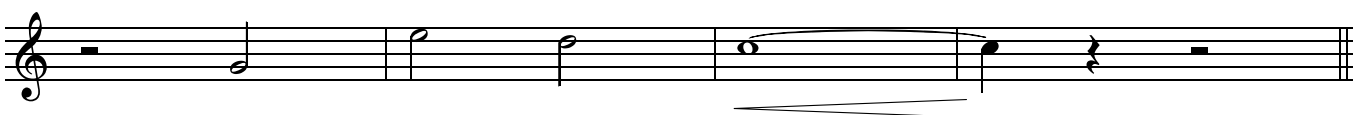
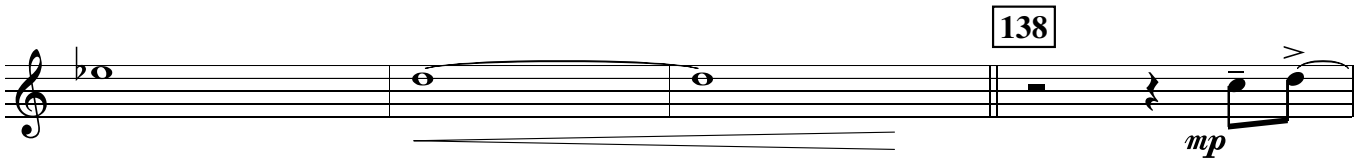
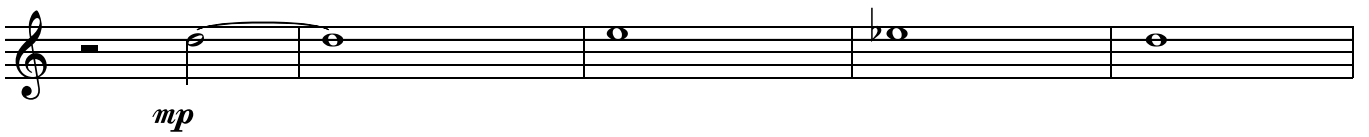
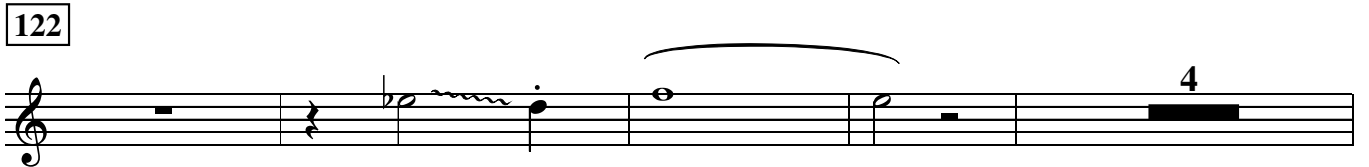
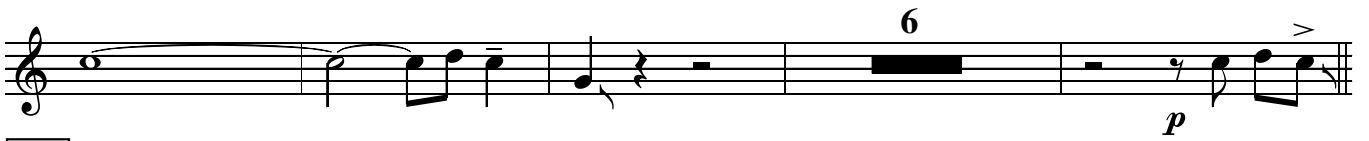
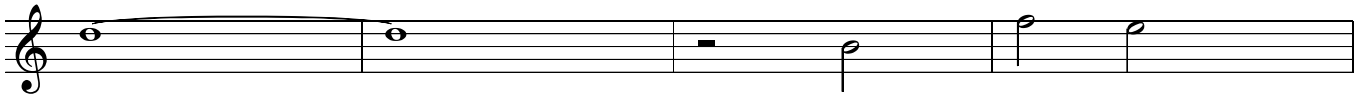
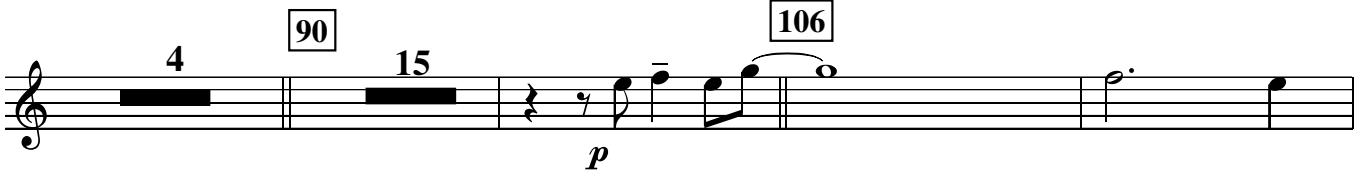
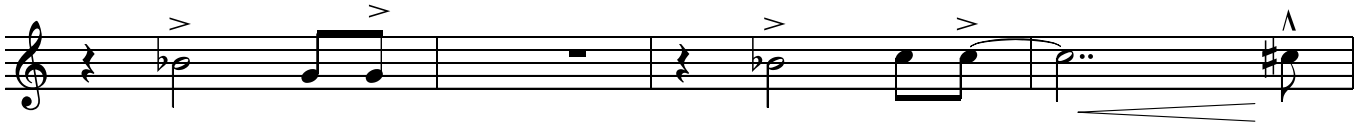

154

170

186

202

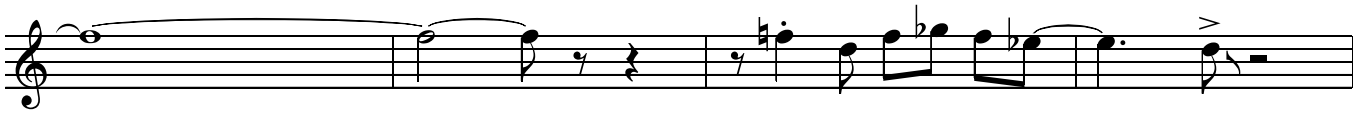

234

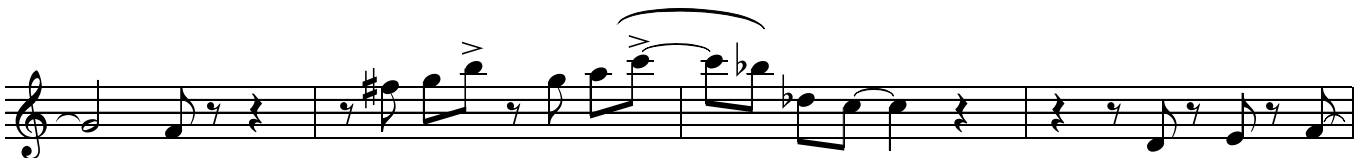
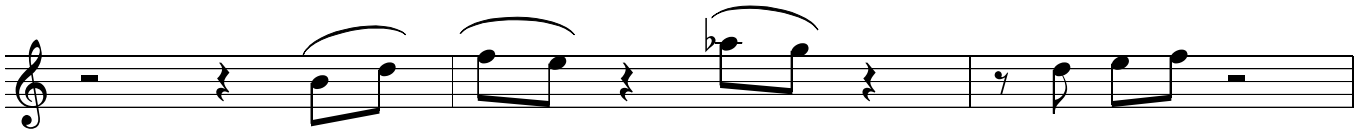

250

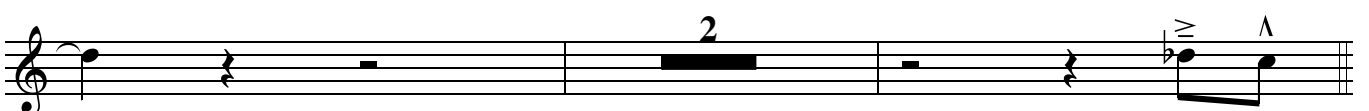
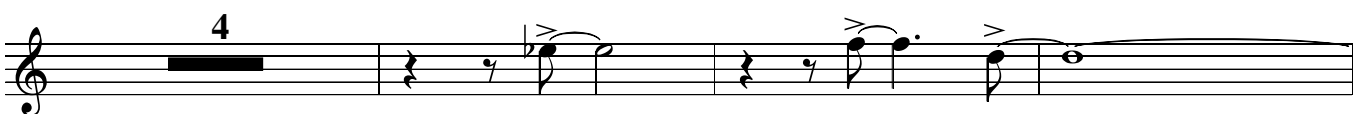
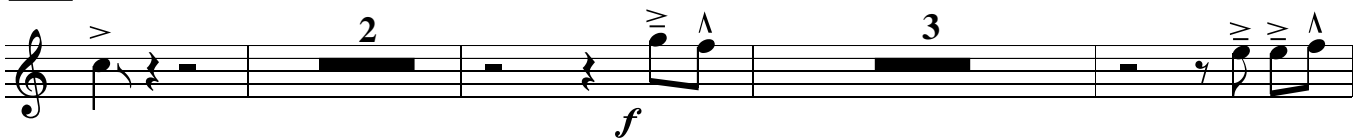

269

8

till ready

Box p.5
2nd Alto

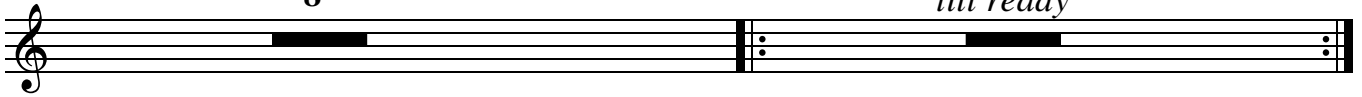

tacet

279

cue: piano after solo

283

play

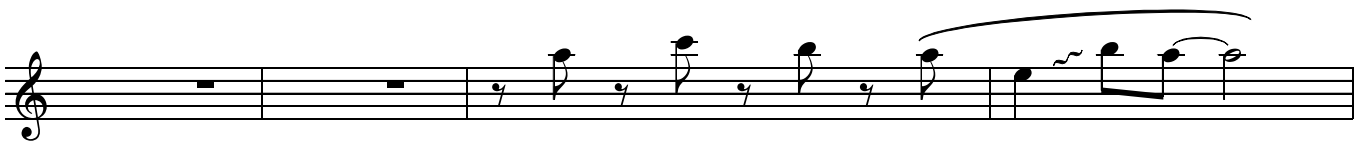

297

304

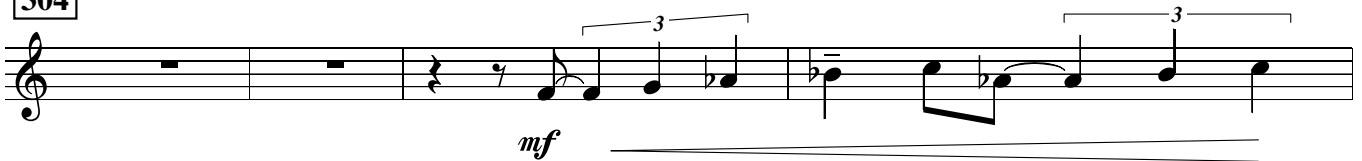

BOX AND COCKS

Straight 8s
Paul Busby
PRS

1st Tenor

$\text{♩} = 200$ 11 12 14 26 7

tune starts *piano vamp as intro*

mf

34

50

66

mf

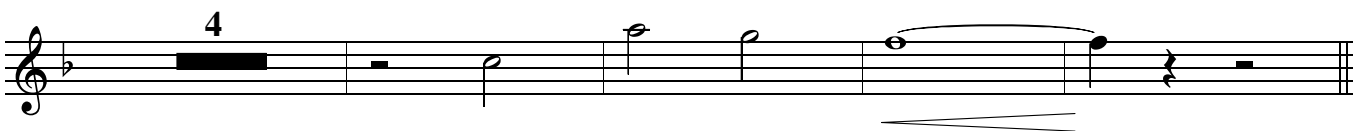
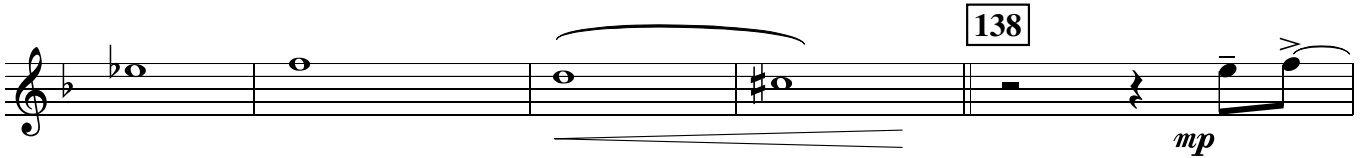
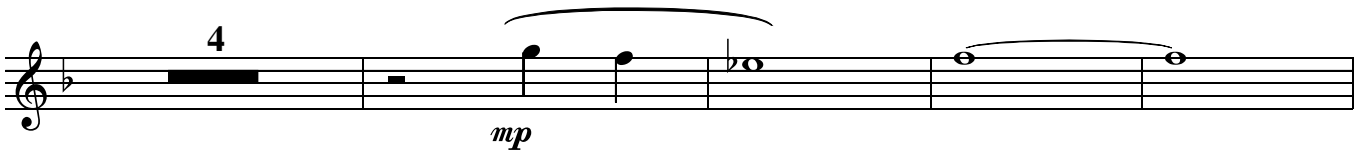
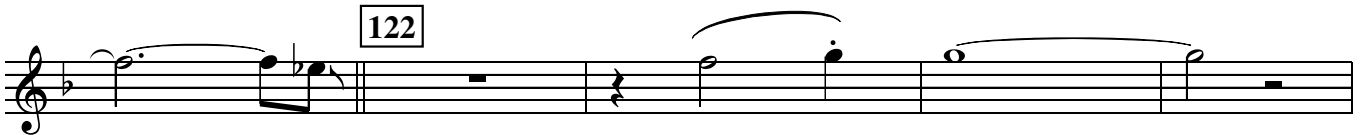
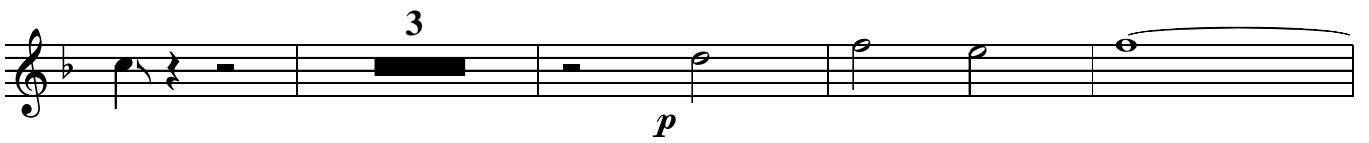
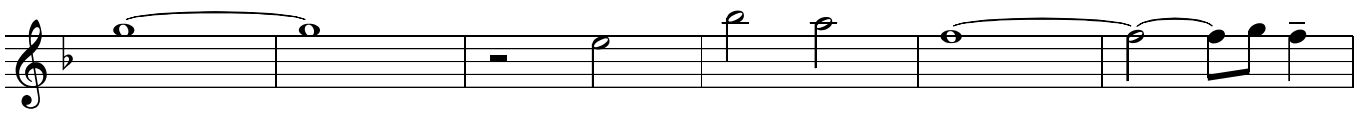
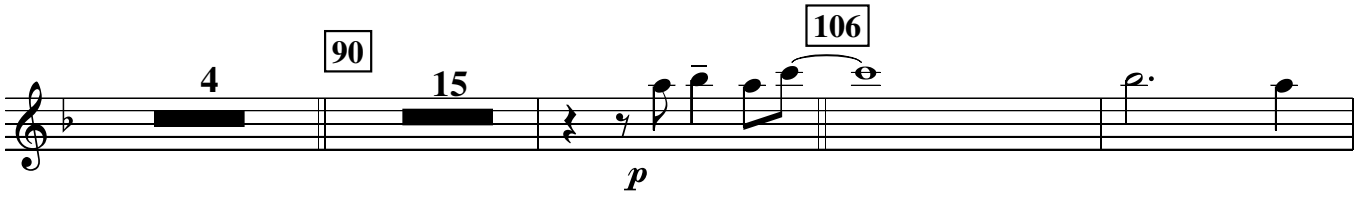
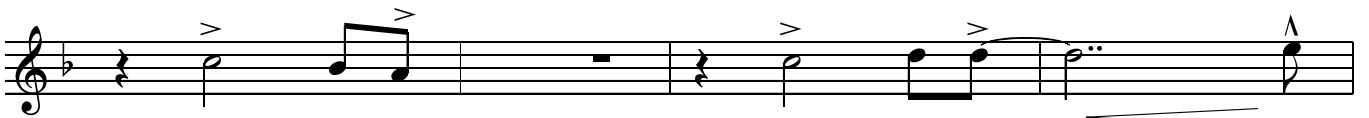

154

170

186

202

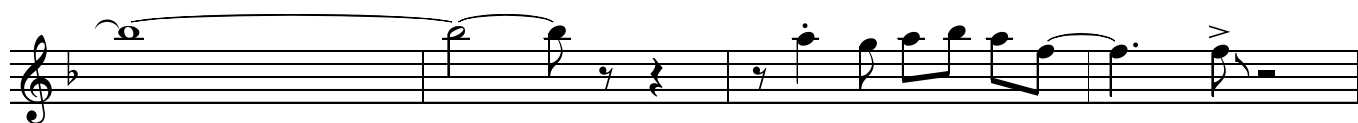

234

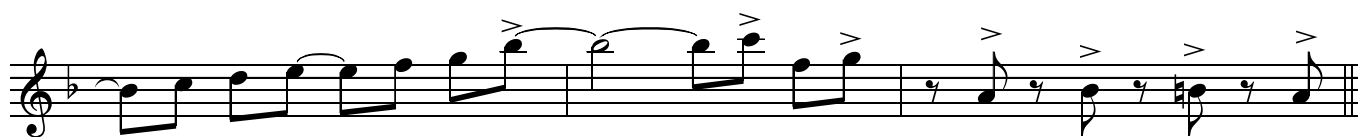
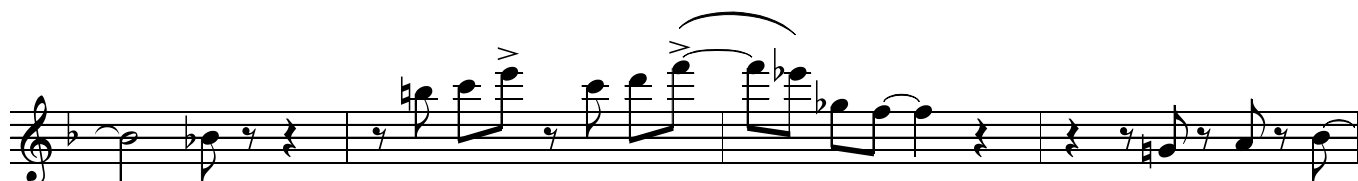
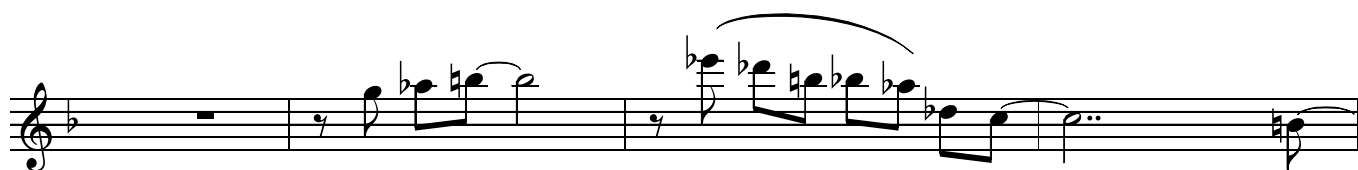
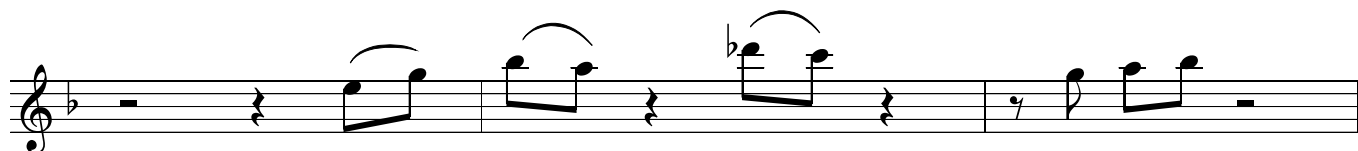

250

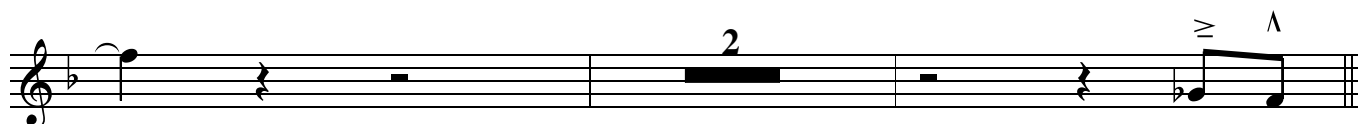
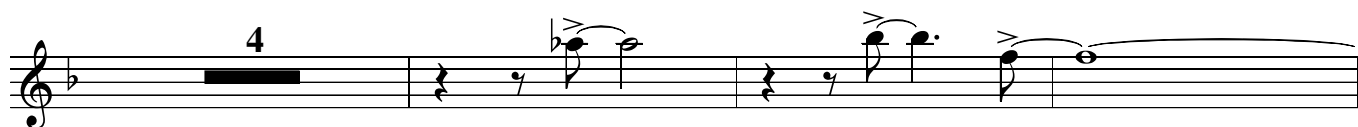

269

8

till ready

Box p.5
1st Tenor

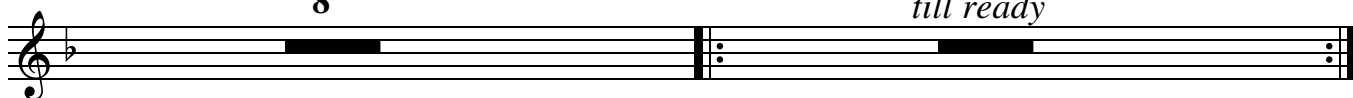

tacet

279

cue: piano after solo

283

play

mf

297

dim.

304

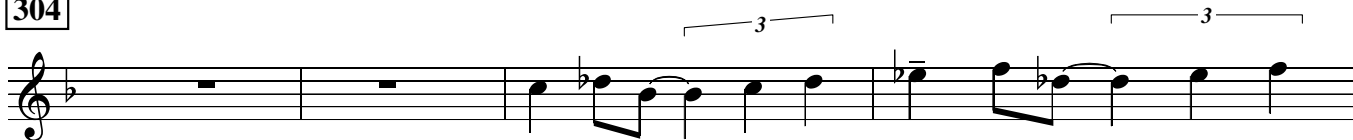

mf

f

BOX AND COCKS

Straight 8s
Paul Busby
PRS

2nd Tenor

$\text{♩} = 200$ 11 12 14 26 7

tune starts piano vamp as intro

mf

34

50

66

mf

154

Box p.3
2nd Tenor

170

186

202

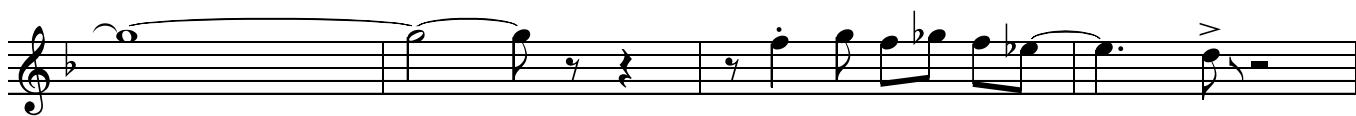
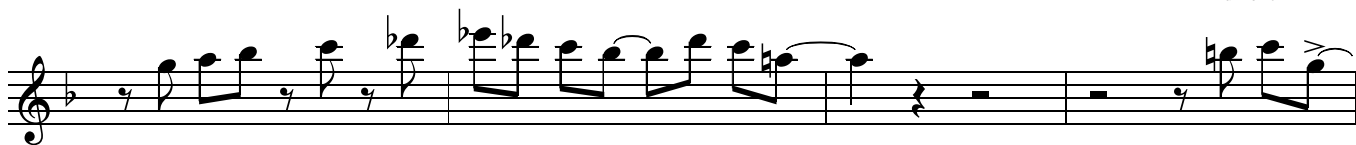

234

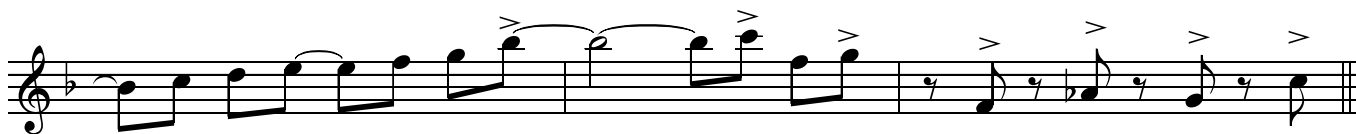
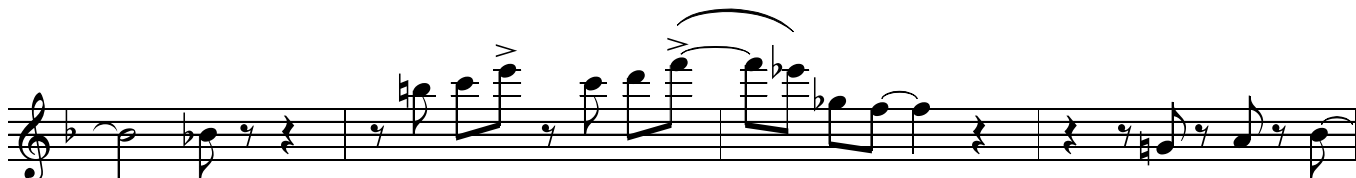
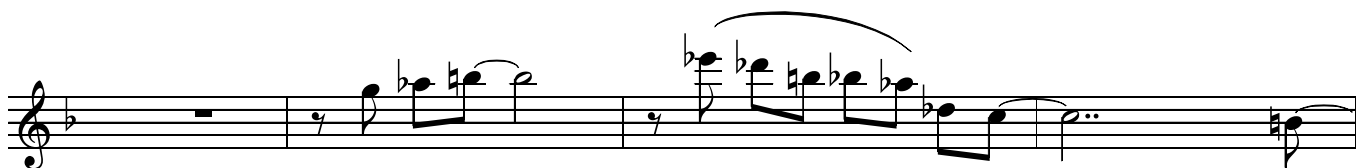
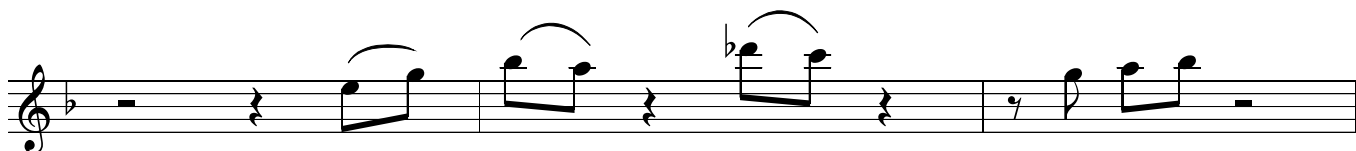

250 *solo - gradually joined by others*

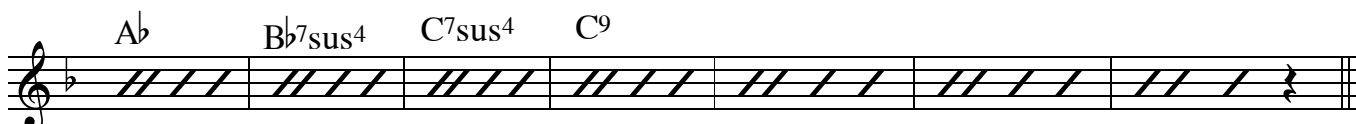
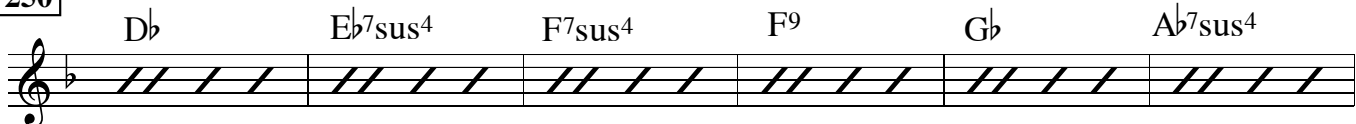

269

Box p.5
2nd Tenor

8 *till ready*

tacet

279

cue: piano after solo

283

play

mf

297

dim.

304

mp *mf*

f

Baritone

BOX AND COCKS

Straight 8s
Paul Busby
PRS

$\text{♩} = 200$ 8 *piano cue* *solo play* *mp-mf*

12

26

mf

mp

34

3 2

mf

2

50

66

90

234

250

solo with others

G7sus4

G9

269

279

tacet
cue: piano after solo

Box p.5
Baritone

283

play

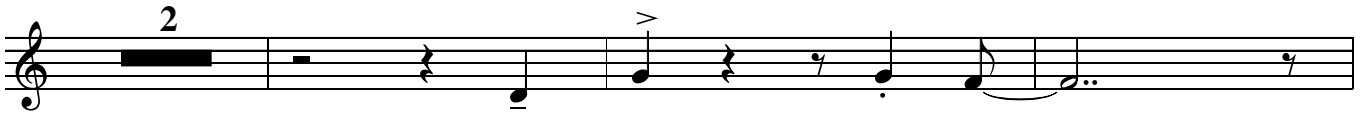

297

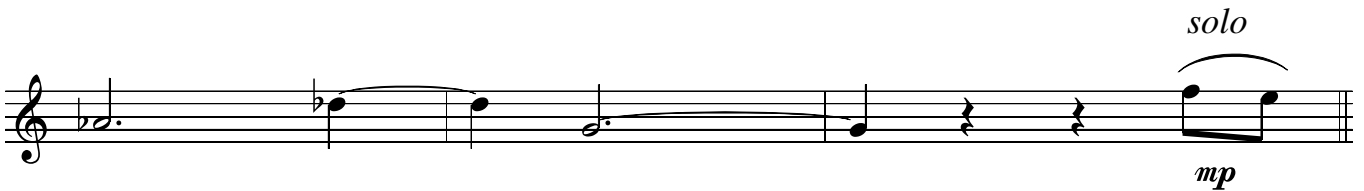

304

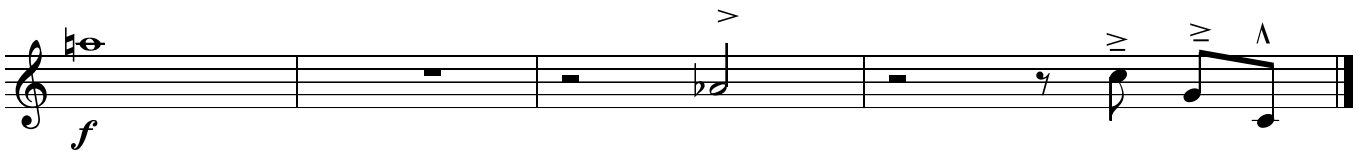
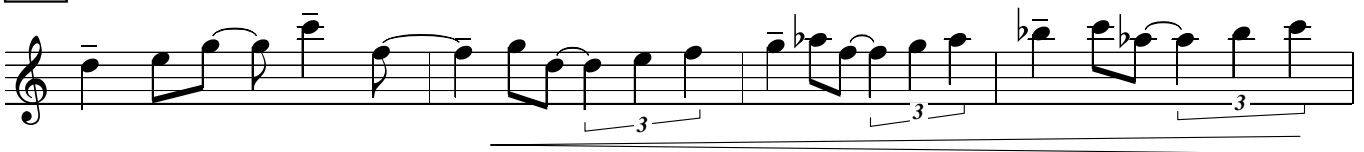

1st Trumpet

BOX AND COCKS

Straight 8s
Paul Busby
PRS

♩ = 200

11

12

tune starts

14

26

piano vamp
as intro

8

34

50

66

250 3 *f*

3

2 269 8 *till ready*

tacet

279

cue: piano after solo

play

283

297

dim. 5

304

5 *f*

2nd Trumpet

BOX AND COCKS

Straight 8s
Paul Busby
PRS

♩ = 200

11

12

tune starts

14

26

piano vamp
as intro

8

34

50

66

250 3 *f*

3

^

2 269 8 *till ready*

279 *tacet*
cue: piano after solo *play*

283

297 *dim.* 5

304 *f*

3rd Trumpet

BOX AND COCKS

Straight 8s
Paul Busby
PRS

♩ = 200

tune starts

piano vamp
as intro

11 12 14 26 8

34 2 mf

2

50 2

2

f

66 mf

250 3 *f*

solo with others

3 *E \flat F7sus4 G7sus4 G9*

A \flat B \flat 7sus4 C7sus4 C9

269 8 *till ready*

279 *tacet* *cue: piano after solo* *play*

283

297 *dim.* 5

304

4th Trumpet

BOX AND COCKS

Straight 8s
Paul Busby
PRS

♩ = 200

11

12

tune starts

14

26

piano vamp
as intro

8

34

50

66

4 90 16 106 15 122 8

p

138 15

mp

154

mf

cresc. *solo ad lib*

170 8 C7sus4 C7 B9-5 Bb9 Am7 Ab9

Gm7 C7sus4 C7 Bb/F Bbm/F F 186 Db Eb7sus4

F7sus4 F9 Gb Ab7sus4 Bbsus4 Bb

E \flat F7sus4 G7sus4 G 9 A \flat B \flat 7sus4

C7sus4 C 9 (other Tpts) 202 F $\frac{B\flat}{F}$ $\frac{B\flat^{\circ}}{F}$

E $^{\circ}$ E $^{\circ}$ E \flat 7 Dm7 G7sus4 G7 C7sus4 $\frac{C7}{B\flat}$

Am7 A \flat 7-5 Gm7 C 9 F *solo ends* *cue only*

218

6 *f*

234

250

3

3

2

269

8

till ready

279

tacet

cue: piano after solo

play

play

283

283

287

291

297

dim.

304

5

5

3

3

BOX AND COCKS

Straight 8s
Paul Busby
PRS

1st Trombone

$\text{♩} = 200$ 11 12 *tune starts* 14 26 *piano vamp as intro* 3

mp

34

mf

lead (unis)

50

66

Eleventh musical staff, continuing the melodic line with eighth and quarter notes.

234

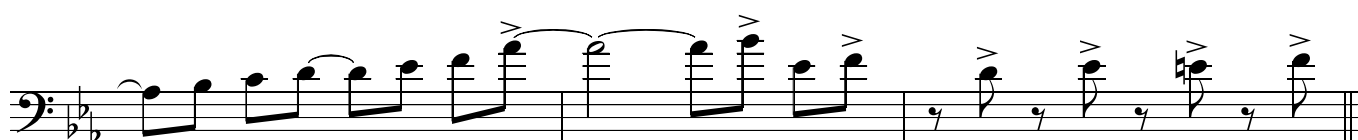
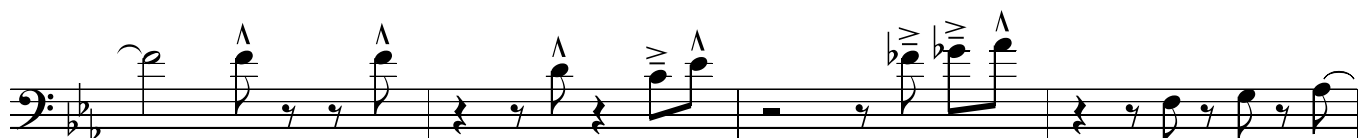

250

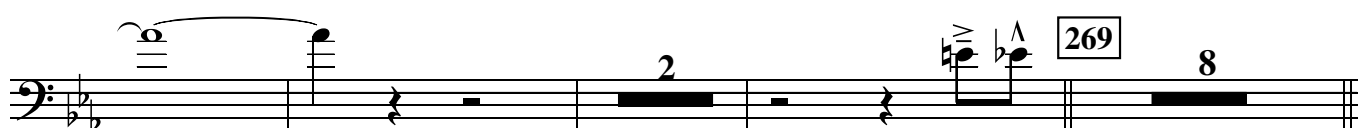

269

tacet
till ready 279 cue: piano after solo

283

play

BOX AND COCKS

2nd Trombone

Straight 8s
Paul Busby
PRS

♩ = 200

11 12 14 26 2

tune starts

piano vamp
as intro

mp

34

mf

unis

50

66

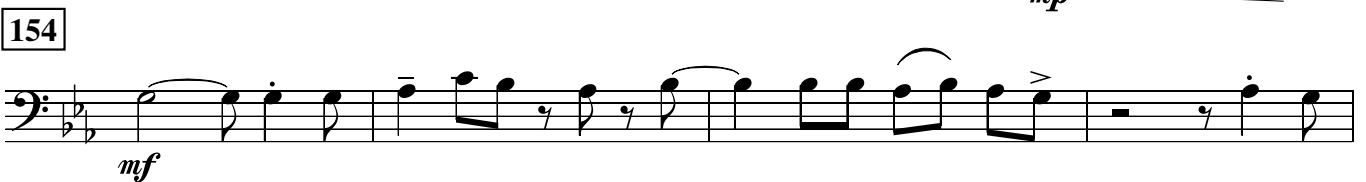
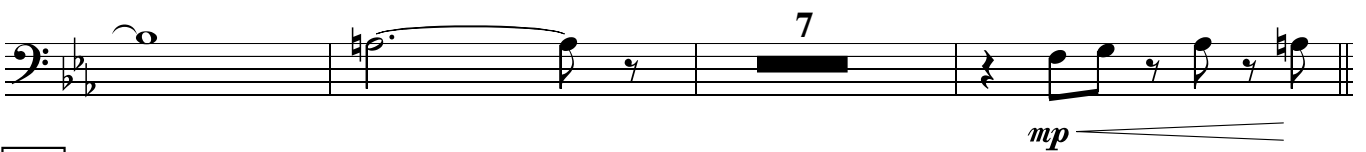
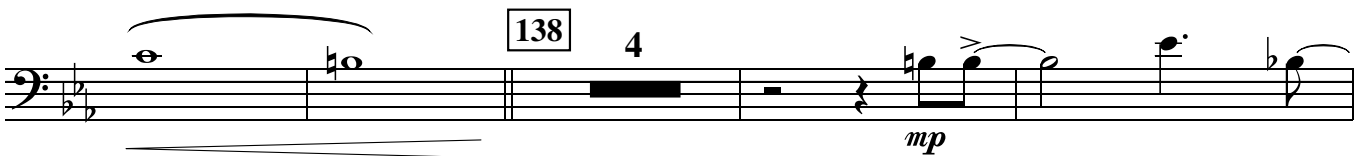
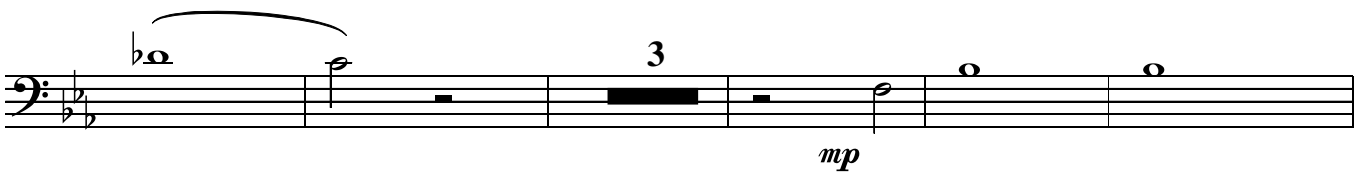
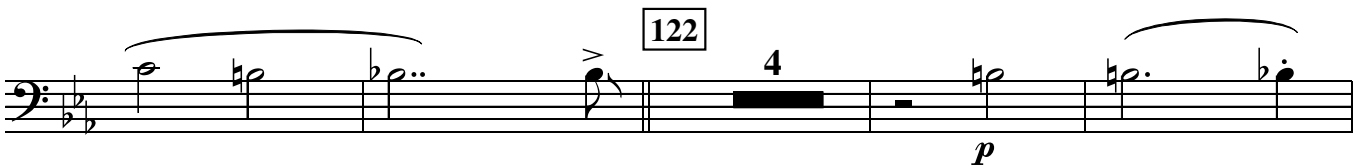
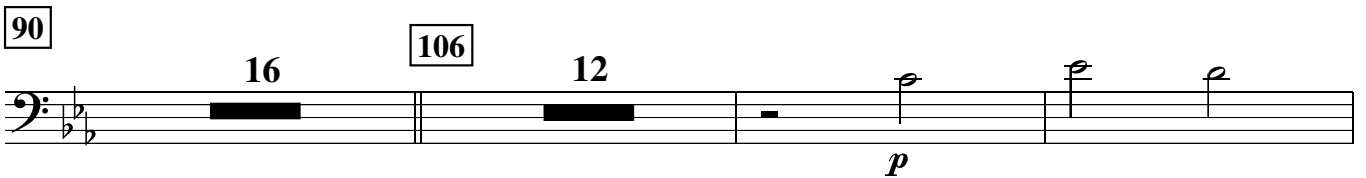

170

4

mp

186

4

mf

202

10

mf

218

2

f

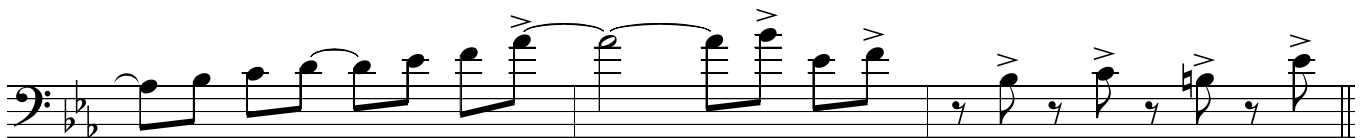
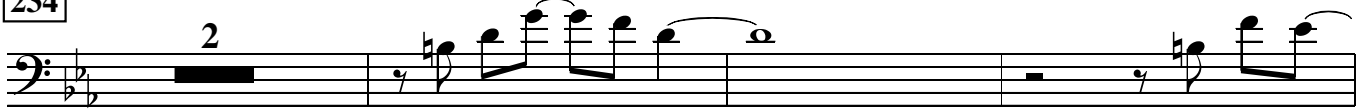

234

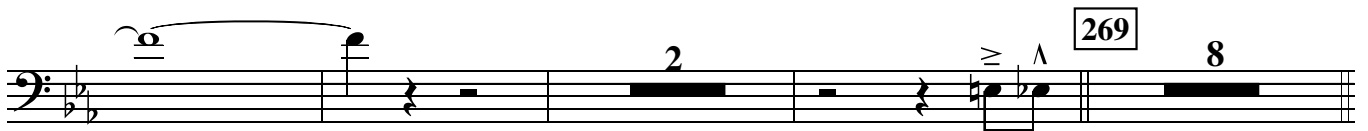

250

269

tacet
till ready

279

cue: piano after solo

283

play

297

dim.

304

3

mf

f

3

3

3rd Trombone

BOX AND COCKS

Straight 8s
Paul Busby
PRS

♩ = 200

11

12

p

26

mp

34

mf

50

unis

p

Eleventh musical staff in bass clef, starting with a circled box containing the number 138. It includes a thick black bar labeled 4 and a dynamic marking of *mp*.

154

7

mp *mf*

cresc.

170

8

mp

186

4

202

10

mf

218

2

mf *f*

solo with others

till ready **279** *tacet*
cue: piano after solo

283 *play*

297

dim.

304

Bass Trombone

BOX AND COCKS

Straight 8s
Paul Busby
PRS

$\text{♩} = 200$ 11 12

p

26

mp

34

mf

50 *unis*

66

90
106

Ab
Eb

Ab°
Eb

Dø G7/D

Db7 Cm7

B9+11

Bb7

A9-5 Ab7

Gm7

Gb9

122

Fm7

Bb11 Bb7

Ab/Eb Abm/Eb

Eb

B

Db7sus4

Eb7sus4

Eb9

E

Gb7sus4

Absus4

Ab

$D\flat$ $E\flat^9$ F^7sus^4 F^{7-9} $G\flat$ $A\flat^7sus^4$

$B\flat^7sus^4$ $B\flat^{7-9}$ 138 $E\flat$ $A\flat/E\flat$ $A\flat^o/E\flat$

$D\emptyset$ G^7/D $D\flat^7$ Cm^7 F^7sus^4 F^9 $B\flat^7sus^4$ $B\flat^7/A\flat$

Gm^7 $G\flat^9$ Fm^7 $B\flat^{11}$ $B\flat^7$ B $D\flat$ $E\flat$

154 16 170

4

186

4

202 10

218 2

269

8

till ready

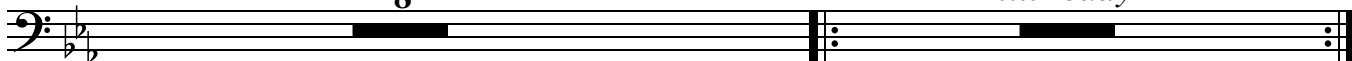

279

tacet
cue: piano after solo

283

play

297

3

304

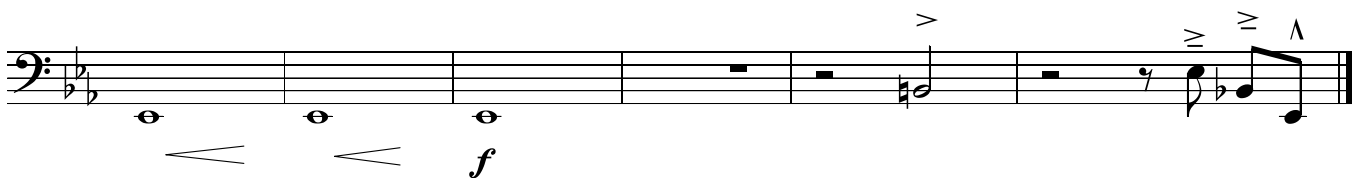
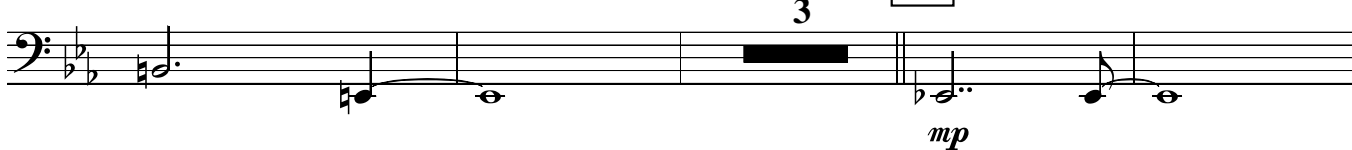

BOX AND COCKS

STRAIGHT 8s
Paul Busby
PRS

♩ = 200

Piano

12

The fifth system continues the musical composition, maintaining the established rhythmic and harmonic language.

26

34

50

E_b^2 A_b^6 A_b^o add G
 E_b E_b E_b

D^o G^7 D^b7 Cm^7 B^9+11
 D

Fm^9 B^b9 A^9-5 A_b9 Gm^7 G^b13+11
 B^b

octaves $A^b m^6$ E_b E_b^2

Latin feel B^{Δ} D^b7sus^4 E_b7sus^4 E_b^9

E^69 G^b7sus^4 A^bsus^4 A^b2

$D\flat\Delta$ $E\flat7sus4$ $E\flat9$ $F7sus4$ $F9$

$G\flat69$ $A\flat7sus4$ $B\flat7sus4$ $B\flat9$ $B\flat7+5$

66 $E\flat\Delta$ $A\flat/E\flat$ $A\flat^o add G/E\flat$

$D\emptyset$ $G7/D$ $D\flat9$ $Cm7$ $F7sus4$ $F13+11$

$B\flat7sus4$ $B\flat7/A\flat$ $Gm7$ $G\flat13+11$

octaves

solo

90 106 6 $E\flat$ $A\flat/E\flat$ $A\flat^o/E\flat$

$D\emptyset$ $G7/D$ $D\flat7$ $Cm7$ $B13+11$

$B\flat13$ $A9-5$ $A\flat7$ $Gm7$ $G\flat13+11$

$Fm7$ $B\flat7sus4$ $B\flat9$ $A\flat/E\flat$ $A\flat m/E\flat$ $E\flat$

122 $B\Delta$ $D\flat7sus4$ $E\flat7sus4$ $E\flat9$

$E69$ $G\flat7sus4$ $A\flat sus4$ $A\flat\Delta$

$D\flat\Delta$ $E\flat7sus4$ $F7sus4$ $F7-9$

$G\flat$ $A\flat7sus4$ $B\flat7sus4$ $B\flat7-9$

138 $E\flat$ $A\flat/E\flat$ $A\flat^o/E\flat$ $∴$

$D\emptyset$ G^{7-9}/D $D\flat9$ Cm^{11} $F7sus4$ $F9$

$B\flat7sus4$ $B\flat7/A\flat$ $Gm7$ $G\flat^{13+11}$

$Fm7$ $Fm9/B\flat$ $B\flat7$ $B\Delta$ $D\flat\Delta$ $E\flat69$ $B\flat7sus4$

154 8 $B\flat7sus4$ $B\flat7$ A^{9-5} $A\flat9$ $Gm7$ $G\flat^{13+11}$

$Fm7$ $B\flat7sus4$ $B\flat7$ $A\flat/E\flat$ $A\flat m/E\flat$ $E\flat/B\flat$ $B\flat7$

170 8 $B\flat7sus4$ $B\flat7$ A^{9-5} $A\flat9$ $Gm7$ $G\flat^{13+11}$

$Fm7$ $B\flat7sus4$ $B\flat7$ $A\flat/E\flat$ $A\flat m/E\flat$ $E\flat69$

186 $B\Delta$ $D\flat7sus4$ $E\flat7sus4$ $E\flat9$

$E69$ $G\flat7sus4$ $A\flat sus4$ $A\flat2$

$D\flat\Delta$ $G\flat7sus4$ $F7sus4$ $F9$

$G\flat\Delta$ $A\flat7sus4$ $B\flat7sus4$ $B\flat9$

202

$E\flat\Delta$ $A\flat\Delta / E\flat$ $A\flat\circ / E\flat$ $/$

$D\emptyset$ $G7-9 / D$ $D\flat9$ $Cm7$ $F7sus4$ $F9$

$B\flat7sus4$ $B\flat13 / A\flat$ $Gm7$ $G\flat13+11$

$Fm9$ $B\flat9$ $E\flat69$ $E69$

218

$E\flat2$ $A\flat\Delta / E\flat$ $A\flat\circ \text{ add } B\flat / E\flat$

$D\emptyset$ $G7-9+5$ $D\flat9$ $Cm11$ $B13+11$

$Fm9 / B\flat$ $B\flat9$ $A9+11$ $A\flat13$ $G\flat9$

$Fm11$ $A\flat6 / E\flat$ $A\flat m9 / E\flat$ $Fm11 / E\flat$ $B\flat7-9$ $E\flat\Delta$

234

$E\flat\Delta$ $A\flat\Delta / E\flat$ $A\flat\circ / E\flat$ $D\emptyset$

$D\emptyset$ $G7-9 / D$ $D\flat9$ $Cm7$ $B9-5$ $B\flat7sus4$

283

$E_b\Delta$ A_b/E_b $A_b\circ \text{add } G$ E_b Box p.7
Piano

$D\emptyset$ G^7/D D_b^9 Cm^7 F^7sus4 F^{13+11}

B_b^7sus4 B_b^7/A_b Gm^7 G_b^{13+11}

$B\Delta$ $E\Delta$

$B\Delta$ $E\Delta$ $B\Delta$ $E\Delta$ B_b^7sus4

304

BOX AND COCKS

Bass

Straight 8s
Paul Busby
PRS

♩ = 200

11

12

tune starts

14

26

piano vamp

3

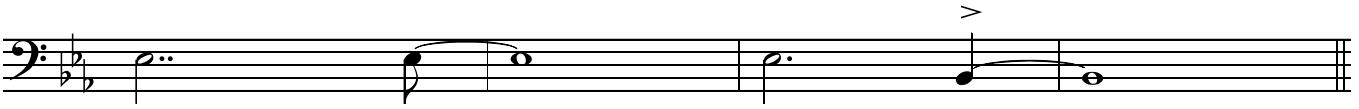
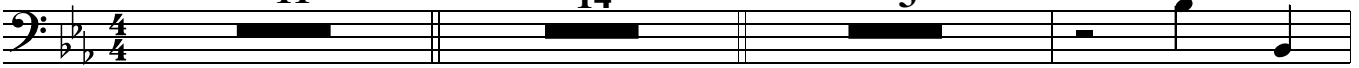

34

50

58

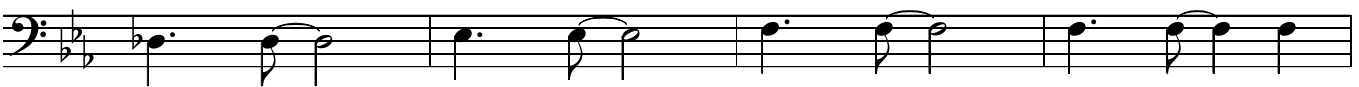

66

90

Rock feel

106

E_b $\frac{A_b}{E_b}$ A_b^o D^o $\frac{G^7}{D}$ D_b^7 Cm^7

B^9-5 B_b^7 A^7-5 A_b^9 Gm^7 G_b^7

122 *Latin feel*

Fm^7 B_b^{11} B_b^7 $\frac{A_b}{E_b}$ $\frac{A_bm}{E_b}$ E_b B $D_b^7sus^4$

$E_b^7sus^4$ E_b^7 E $G_b^7sus^4$ $A_b^7sus^4$ A_b

D_b E_b^7 F^7sus^4 F^7-9 G_b $A_b^7sus^4$

138 *Rock feel*

$B_b^7sus^4$ B_b^7 E_b $\frac{A_b}{E_b}$ A_b^o

D \emptyset G $\frac{7-9}{D}$ D \flat 7 Cm7 F7sus4 F7 B \flat 7sus4 B \flat 7/A \flat

Gm7 G \flat 7 Fm7 B \flat 11 B \flat 7 B D \flat E \flat B \flat 11

154 E \flat A \flat /E \flat A \flat °/E \flat D \emptyset G $\frac{7-9}{D}$ D \flat 7 Cm7

B7 B7 B \flat 11 B \flat 7 A7-5 A \flat 7 Gm7 G \flat 7

Fm7 B \flat 11 B \flat 7 A \flat /E \flat A \flat m/E \flat E \flat /B \flat B \flat 7 170 E \flat A \flat /E \flat A \flat °/E \flat

A \flat °/E \flat D \emptyset D \flat 7 Cm7 B7 B \flat 11

B \flat 11 B \flat 7 A7-5 A \flat 7 Gm7 G \flat 7 Fm7 B \flat 11 B \flat 7

A \flat /E \flat A \flat m/E \flat E \flat 186 Latin feel B D \flat 7sus4 E \flat 7sus4 E \flat 7

E G \flat 7sus4 A \flat 7sus4 A \flat D \flat E \flat sus4

F7sus4 F7 G \flat A \flat 7sus4 B \flat 7sus4 B \flat 7

202 E \flat A \flat /E \flat A \flat °/E \flat D \emptyset G $\frac{7-9}{D}$ D \flat 7 Cm7

F7sus4 F7 Bb7sus4 Bb7/Ab Gm7 Gb7

Fm7 Bb7 Eb E

218

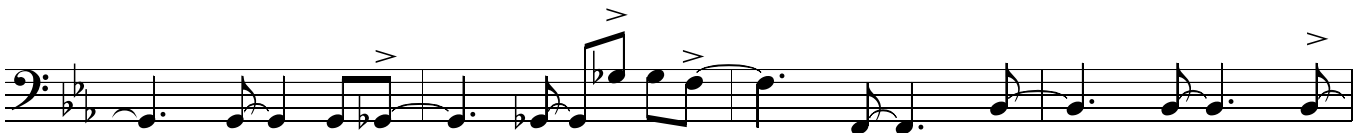

234

250 Latin feel

B sim Db7sus4

Eb7sus4 Eb7 E G7sus4 Absus4 Ab

Db Eb7sus4 F7sus4 F7 Gb Ab7sus4

Bb7sus4 Bb7 Bb7

269

2 times in all

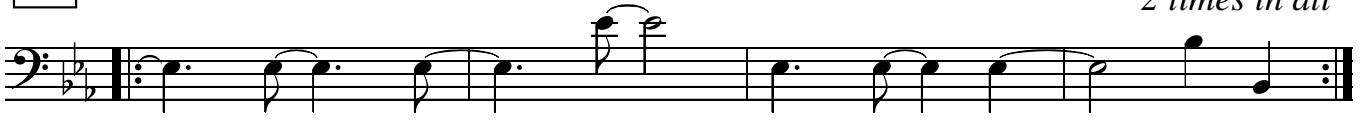

270

Eb Ab/Eb till ready on nod from piano

283

297

304

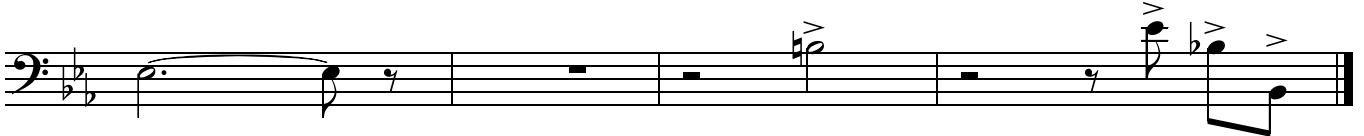
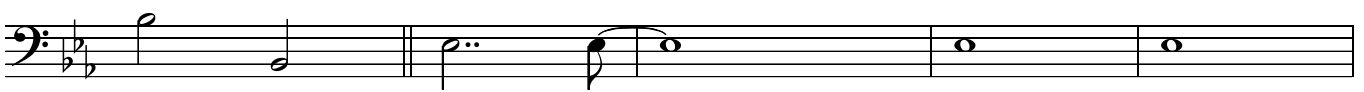

Drums

BOX AND COCKS

straight 8s

Paul Busby
PRS

♩ = 200

Tacet
Piano cue only

play add simple fills

12

34 *half-tempo rock feel (but not too heavy)*

50 *more of a Latin feel*

Tpts

fill 66 *half-tempo rock feel*
 play 14

with Tbn

90 *half-tempo rock feel* 106 *simile* 122 *Latin feel* 138 *half-tempo rock feel*
 play 16 play 16 play 16 play 16

154 *half-tempo rock feel* 170 *sim* *fill*
 play 16

186 *Latin feel* 202 *half-tempo rock feel*
 play 12 play 16 play 16

218 *Ensemble* *half-tempo rock feel*

234 *sim* play 8

250

Latin feel

play 3

yes, there's an extra bar

269

half-time rock feel
suddenly quieter

(play)

till ready

Piano/Bass solo

279

on nod from piano
(riff as at 269)

283

half-time rock feel

297

play 14

mf

dim.

304

sec

Leadsheet

BOX AND COCKS

Straight 8s
Paul Busby
PRS

$\text{♩} = 200$ *Piano*

34

50

90

Altos/Tens unis

106

Bass Tbn solo contd

Box p.4
Leadsheet

15 bars Bass-Tbn solo

p

p

Tens/Tbns

p

122 Bass Tbn solo contd

Ensemble

p

p

Tpts/Saxes

mp

mp

138

Saxes - div

mp

Tbns

mp

Saxes

mp

154

Ensemble - div

mf

cresc.

170

8 bars 4th Tpt solo

4th Tpt solo

Tbns

Saxes

mp

mp

186

Brass - div

4th Tpt solo contd

mp

Saxes unis

Saxes - div

Tpts

mf

Tbns

Saxes

mf

202

7 bars 4th Tpt solo

mf

mf Tbns

Tpts

218

Piano and Bass solo

Tpts unis **283**

mf (This is written as a DS for all but Tpts)

Saxes unis *Tenors*

mf

Saxes unis *Tenors*

Saxes unis *Saxes/Tbns div*

297

dim. *Tbns/Saxes* *Saxes*

304

mp *Bar* *cresc.* *add Ten 2* *add Alto 2*
