

1st Alto

# FOR KEN

Straight 8s  
Paul Busby  
PRS

*mf*

10

5

18

*mp*

*mp*

28

*mf*

32

*p* *mp*

40

*mf*

*mf*

52

57

*p* *mf*

69

4 10 4 5  
*bridge*

88

10 4 4  
*bridge*  
*p*

107

*mp*

126

*mp-mf*

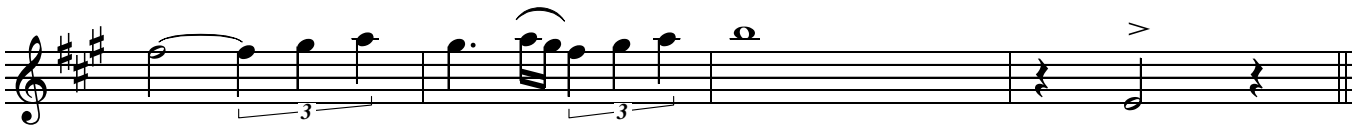
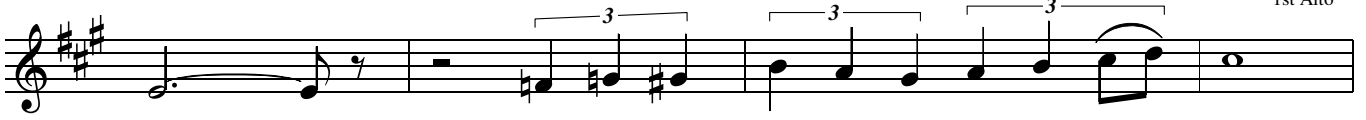

**145 SWING**

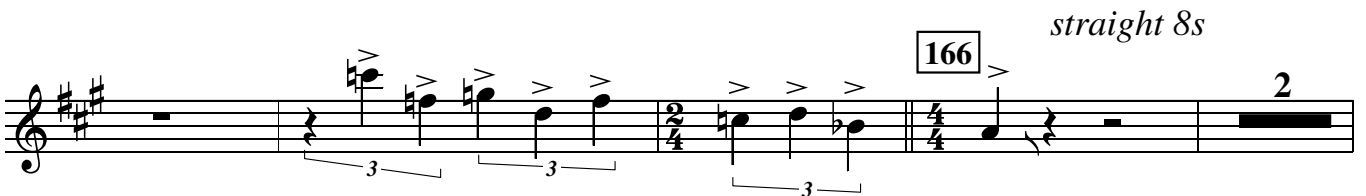
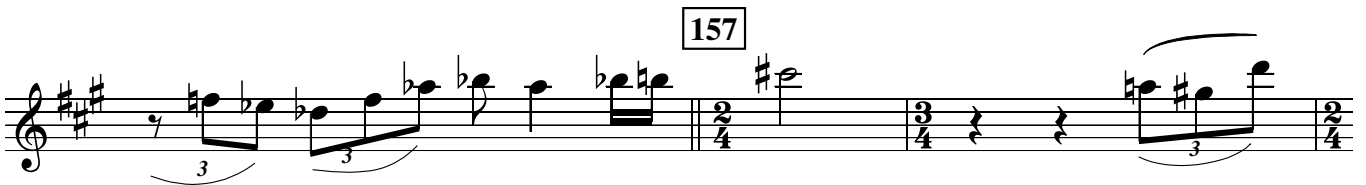

170 187

1st time *mp*  
2nd time *mf*

1.

2.

202

207

211

223

2nd Alto

# FOR KEN

Straight 8s  
Paul Busby  
PRS

$\text{♩} = 110$

*mf*

10

*p*

18

*mp*

*mf*

28

*p*

32

*mp*

40

*mf*

126

For Ken p.3  
2nd Alto

SWING

153

157

166

straight 8s

170 187

202

207

211

223

1st Tenor

# FOR KEN

$\text{♩} = 110$

*mf*

10

*p* 5

18

*mp*

28

*mf* *p*

32

*mp* 40 *mp*

*mf*

SWING

166 *straight 8s*

170 187

Continuation of musical staff 170-187, showing further melodic development with slurs and ties.

Continuation of musical staff 170-187, showing further melodic development with slurs and ties.

Continuation of musical staff 223, showing further melodic development with slurs and ties. The dynamics are marked 'p'.

2nd Tenor

# FOR KEN

Straight 8s  
Paul Busby  
PRS

$\text{♩} = 110$

*mf*

10

*p*

18

28

32

40

52

*mf*

57

*mp*

*mp*

*tr*

69

10

bridge

4

5

88

10

bridge

4

5

107

Alts & Ten 1 in

10

*mp*

3

126

*mp-mf*

3

3

3

**SWING**

170

187

202

207

211

223

Baritone

# FOR KEN

$\text{♩} = 110$

*mf*

10

*p*

18

*mp*

28

*mf*

32

*mp*

40 *mp*

*mf*

SWING

145

153

157

166 *straight 8s*

170

*mf*

187

202

207

211

223

1st Trumpet

FOR KEN

Straight 8s  
Paul Busby  
PRS

$\text{♩} = 110$

52 *mf*

57 *mp*

8

69 *bridge* 10 4 5 88 10

*bridge* 4 5 107 10 *bridge* 4

126 *mp-mf*

*mf*

145 **SWING**  
*long fall*  
*f*

157

166

straight 8s

170

187

202

For Ken p.4  
1st Trumpet

207

211

223

2nd Trumpet

# FOR KEN

Straight 8s  
Paul Busby  
PRS

$\text{♩} = 110$

*mf*

10

18

with 4th Tpt

*mp*

28

*mf* *p*

32

*mp*

40

*mp - mf*

52

57

69

88

107

swap phrases with 3rd Tpt - any length - he goes first

For Ken p.3  
2nd Trumpet

126

D $\Delta$  Em $^7$ /D D $\Delta$  Em $^7$ /D G $^\circ$ /D

D $\Delta$  Em $^7$ /D D $\Delta$  Em $^7$ /D C9+11

B $\flat$  $\Delta$ +11 A $\flat$  $\Delta$ +11 F $\sharp$  $\Delta$ +11 E $\Delta$ +11

D $\Delta$ /A Em $^7$ /A D $\Delta$ /A Em $^7$ /A D $\Delta$  Em $^7$ /A D $\Delta$  A $\flat$ 9-5

145 SWING

G $\Delta$  4

153

157

166

straight 8s

170

2 mf

3rd Trumpet

# FOR KEN

Straight 8s  
Paul Busby  
PRS

$\text{♩} = 110$

*mf*

10

5

with 1st Tpt

18

*mp*

28

*mf*

*p*

32

*mp*

40

*mp-mf*

52 *mf*

57 *p mp*

69

$D^{\Delta}$   $\frac{Em^7}{D}$   $D^{\Delta}$   $\frac{Em^7}{D}$   $\frac{G^{\circ}}{D}$  use this scale

$D^{\Delta}$   $\frac{Em^7}{D}$   $D^{\Delta}$   $\frac{Em^7}{D}$   $C^{9+11}$

$Bb^{\Delta+11}$   $A^{\flat\Delta+11}$   $F^{\#\Delta+11}$   $E^{\Delta+11}$

$\frac{D^{\Delta}}{A}$   $\frac{Em^7}{A}$   $\frac{D^{\Delta}}{A}$   $\frac{Em^7}{A}$   $D^{\Delta}$   $Em^7$   $\frac{Em^7}{A}$

88 2nd Tpt bridge

10 4 5

107

$D^{\Delta}$   $\frac{Em^7}{D}$   $D^{\Delta}$   $\frac{Em^7}{D}$   $\frac{G^{\circ}}{D}$

2nd Tpt

5  $Bb^{\Delta+11}$   $A^{\flat\Delta+11}$   $F^{\#\Delta+11}$   $E^{\Delta+11}$

2nd Tpt 126

5  $D^{\Delta}$   $\frac{Em^7}{D}$   $D^{\Delta}$   $\frac{Em^7}{D}$   $\frac{G^{\circ}}{D}$

swap phrases with 2nd Tpt - any length - you go first

D $\Delta$  Em $^7$ /D D $\Delta$  Em $^7$ /D C9+11

B $\flat$  $\Delta$ +11 A $\flat$  $\Delta$ +11 F $\sharp$  $\Delta$ +11 E $\Delta$ +11

D $\Delta$ /A Em $^7$ /A D $\Delta$ /A Em $^7$ /A D $\Delta$  Em $^7$ /A D $\Delta$  A $\flat$ 9-5

145 SWING

G $\Delta$  4

157

166

straight 8s

170

2 mf

187

*slow fall*

202

207

211

*with 2nd Tpt*

223

4th Trumpet

FOR KEN

Straight 8s  
Paul Busby  
PRS

♩ = 110  
*mf*

10

18

with 2nd Tpt

*mp*

28

*mf* *p*

32

*mp*

40

*mp - mf*

52

*mf*

57

*mf*

4

69

bridge

10

4

5

88

10

bridge

4

5

107

10

bridge

4

126

*mp-mf*

*mf*

3

*mf*

202

*mf*

207

*mf*

211

*mf*

2

*mf*

*mf*

223

*mf*

*p*

1st Trombone

FOR KEN

Straight 8s  
Paul Busby  
PRS

♩ = 110

*mf*

10

3

*p*

18

*mf*

28

*mp*

32

*mp*

40

*mp-mf*

126

145 SWING

157

straight 8s

For Ken p.4  
1st Trombone

166

4

170

187

smoothly

*mp*

202

*mf*

207

*mp*

211

2nd Trombone

FOR KEN

Straight 8s  
Paul Busby  
PRS

$\text{♩} = 110$   
*mf*

10

3

18

*p*

*mf*

28

32

*mp*

*mp*

40

*mp-mf*

52

*mf*

57

*mp*

69

9

4

5

88

10

4

5

107

*p*

*mp*

Eleventh musical staff in bass clef. It begins with a quarter note (F), a quarter note (G), a quarter note (A), and a quarter note (B). A slur covers the next two measures, which contain a quarter note (C) and a quarter note (B). The staff ends with a quarter note (A) and a quarter note (G).

straight 8s

For Ken p.4  
2nd Trombone

166

4

170

187

smoothly

202

207

211

3rd Trombone

FOR KEN

Straight 8s  
Paul Busby  
PRS

$\text{♩} = 110$

*mf*

10

3

18

*p*

*mf*

*mf*

28

32

*mp*

*mp*

40

*mp-mf*

52

57

69

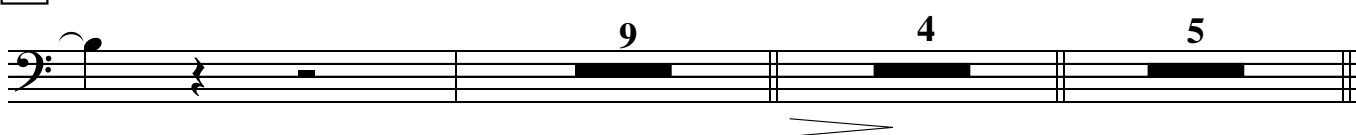

88

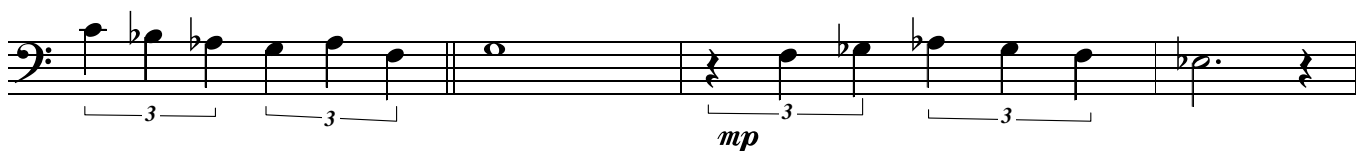
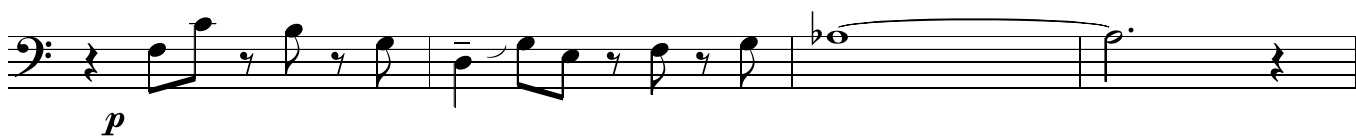
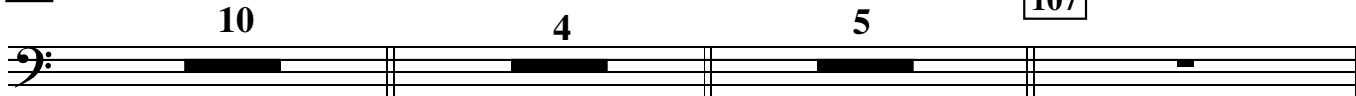

126

*mp - mf*

*mf*

145 SWING

*long fall*

*f*

153

157

straight 8s

For Ken p.4  
3rd Trombone

166 4

170 mf

smoothly 187 mp

mf

202

207 mp

211

223

Bass Trombone

FOR KEN

Straight 8s  
Paul Busby  
PRS

$\text{♩} = 110$

mf

10

18

p

28

p

mf

32

mp

mp

40

mp - mf

52

57

69

88

126

**145** SWING  
*long fall*

**153**

**157**

*straight 8s*

**166**

4

**170**

2

Eleventh musical staff in bass clef. It features notes with accents and slurs, with a '2' above a bar.

3

187

*mf*

*mf*

*mf*

202

*mf*

207

*mp*

211

*cresc.*

*cresc.*

*mf*

223

*mf*

*p*

Piano

$\text{♩} = 110$

# FOR KEN

Straight 8s  
Paul Busby  
PRS

mf

Fm<sup>11</sup>

8va  
D $\flat$  $\Delta$ +11

3

10

*pedal according to slurs*

mp

18

28

A $\flat$  $\Delta$ +11      G $\flat$  $\Delta$ +11      E $\Delta$ +11

mf

32

C $\Delta$       D $\flat$ /C      A $\flat$ /C      Fm $\frac{6}{C}$       C $\Delta$       C $\frac{9-5}{C}$

40

F $\Delta$       Am<sup>7</sup>      Dm<sup>7</sup>

C $\frac{2}{E}$

mf

F $\Delta$ 9 Dm<sup>9</sup> C<sup>2</sup>/<sub>E</sub>

For Ken p.2  
Piano

F $\Delta$  F $\Delta$  Dm<sup>7</sup>/<sub>G</sub> Am<sup>9</sup>

57

*mp*

C $\Delta$  D<sup>7</sup>/<sub>C</sub> A $\flat$  $\Delta$ /<sub>C</sub> B $\flat$  $\Delta$ /<sub>C</sub>

E $\flat$  $\Delta$ /<sub>C</sub> E $\Delta$ /<sub>C</sub> C $\Delta$

69 88 107 126

*dim.* C $\Delta$  Dm<sup>7</sup>/<sub>C</sub> C $\Delta$  Dm<sup>7</sup>/<sub>C</sub> F<sup>o</sup>/<sub>C</sub>

Tpt solos - Ens in on 3rd time

C $\Delta$  Dm<sup>7</sup>/<sub>C</sub> C $\Delta$  Dm<sup>7</sup>/<sub>C</sub> B $\flat$ 9+11

A $\flat$  $\Delta$ +11 G $\flat$  $\Delta$ +11 E $\Delta$ +11 D $\Delta$ +11

C $\Delta$ /<sub>G</sub> Dm<sup>7</sup>/<sub>G</sub> C $\Delta$ /<sub>G</sub> Dm<sup>7</sup>/<sub>G</sub> C $\Delta$  1,2,3 Dm<sup>7</sup>/<sub>G</sub> Dm<sup>7</sup>/<sub>G</sub>

145

4. Dm<sup>7</sup> C $\Delta$  Gm<sup>11</sup> G $\flat$ 13+11 **SWING** F $\Delta$  E7-9-5 Am<sup>11</sup> Dm<sup>7</sup> Em<sup>7</sup> (no 9)

*mf*

F $\Delta$  Em<sup>7</sup> A<sup>7-9+5</sup> Dm<sup>11</sup> C $\Delta$ /  
E F $\Delta$  G<sup>7sus4</sup>

Am<sup>9</sup> **153** A $\flat\Delta+11$  G $\flat\Delta+11$  E $\Delta+11$

D $\Delta+11$  **157** Dm<sup>7</sup>/  
G /: /:

Dm<sup>7</sup>/  
G /: /: G<sup>7+9+5</sup>

G<sup>7+9+5</sup> **166** straight 8s  
*mp*

**170**

5 times in all cue - Tbns

**187** 3 times in all

**202** bridge  
*mf*

**207**

211

C $\Delta$

D $\frac{7}{C}$

Dm $\frac{7}{C}$

E $\frac{7}{C}$

223

C $\Delta$ /  
G

Dm $\frac{11}{G}$

Dm $\frac{9}{E}$

C $\Delta$ /  
E

Fm $\Delta$

♩ = 110

# FOR KEN

Straight 8s  
Paul Busby  
PRS

## Bass

10

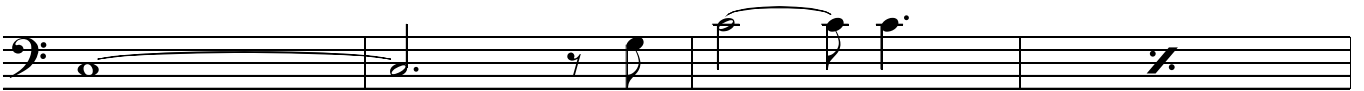

*Saxes in*

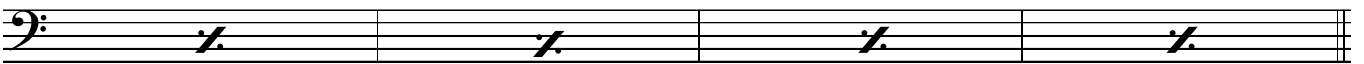

18 *tune starts - tpts/alt*

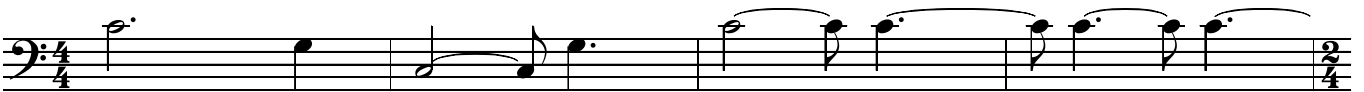
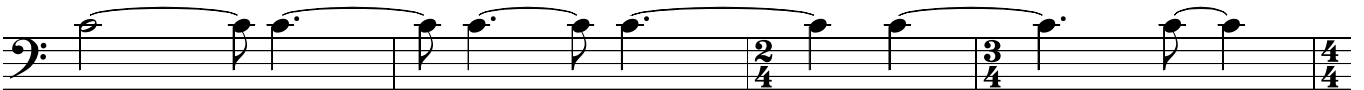

28

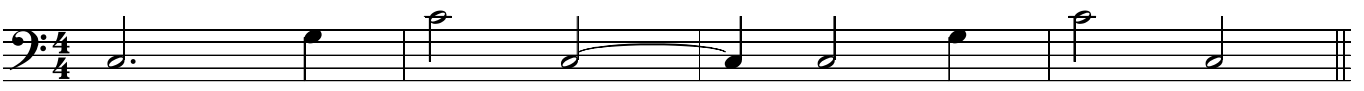
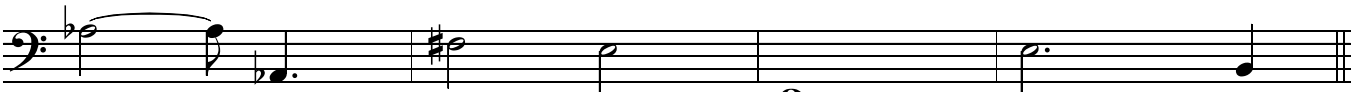

40

*(2nd chorus)*

57

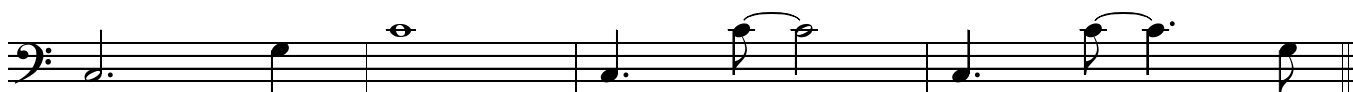
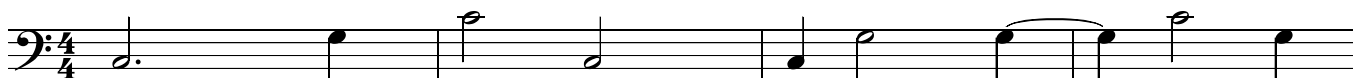

69 107  
88 126

*broken-up*  
*play 4 times in all*

$\frac{Dm7}{C}$

C

$\frac{Dm7}{C}$

$\frac{F^{\circ}}{C}$

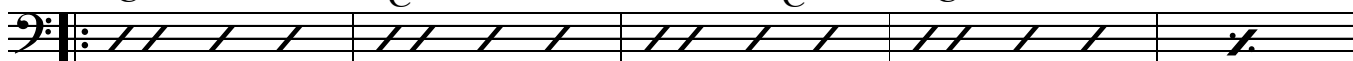

C

$\frac{Dm7}{C}$

C

$\frac{Dm7}{C}$

$Bb^{9+11}$

$A^{\flat}$

$F^{\sharp}$

E

D

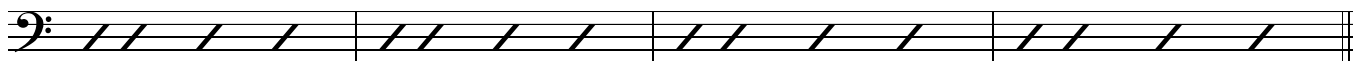

$\frac{C}{G}$

$\frac{Dm7}{G}$

$\frac{C}{G}$

$\frac{Dm7}{G}$

C

1, 2, 3

$\frac{Dm7}{G}$

$\frac{Dm7}{G}$

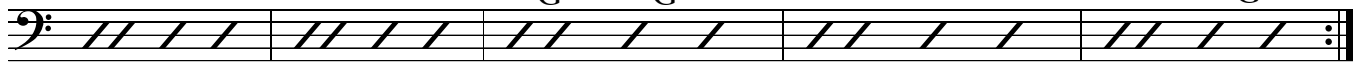

145 *swing in 4*

4

F

$E^7$

$A^{\flat}m^7$

$Dm^7$

$E^{\flat}m^7$

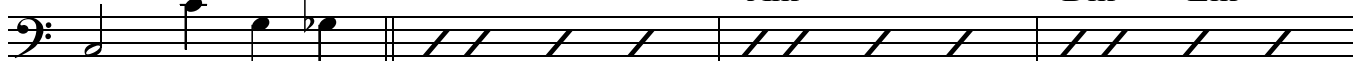

3

F Em7 A7 Dm7 C/E F G7sus4 Am7

A single staff of music in bass clef with slash marks indicating a rhythmic pattern. Above the staff are the chords: F, Em7, A7, Dm7, C/E, F, G7sus4, Am7.

153

A $\flat$  F $\sharp$  E D

A single staff of music in bass clef with slash marks. Above the staff are the chords: A $\flat$ , F $\sharp$ , E, D. The staff ends with a 2/4 time signature.

157

Dm7/G Dm7/G Dm7/G Dm7/G

A single staff of music in bass clef with slash marks. Above the staff are the chords: Dm7/G, Dm7/G, Dm7/G, Dm7/G. The staff has time signatures of 2/4, 3/4, 2/4, 3/4, and 4/4.

Dm7/G G7alt

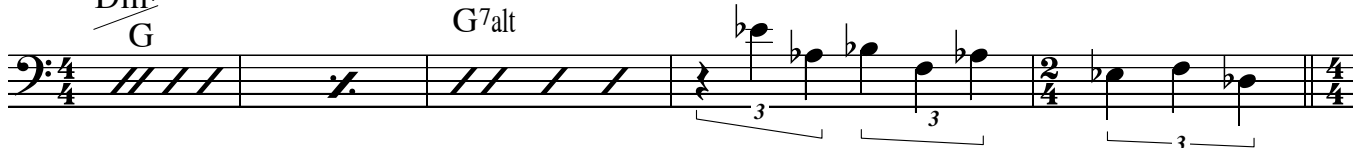

A single staff of music in bass clef. Above the staff are the chords: Dm7/G, G7alt. The staff contains notes with triplets and a 2/4 time signature.

166 *straight 8s*  
*Piano in*

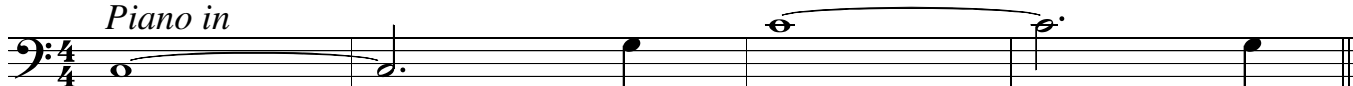

A single staff of music in bass clef with notes and slurs. The staff has a 4/4 time signature.

170 *Saxes in*

A single staff of music in bass clef with notes and slurs.

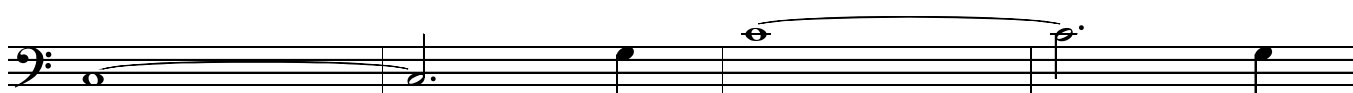

A single staff of music in bass clef with notes and slurs.

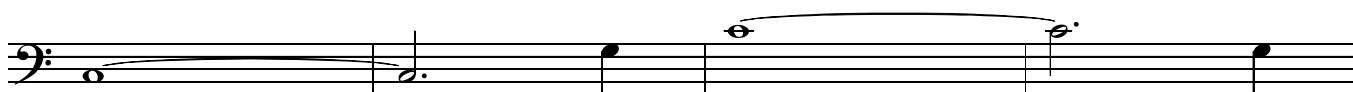

A single staff of music in bass clef with notes and slurs.

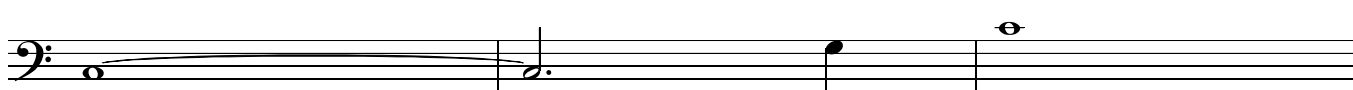

A single staff of music in bass clef with notes and slurs.

187 *(discordant bit)*

A single staff of music in bass clef with notes and slurs.

A single staff of music in bass clef with notes and slurs.

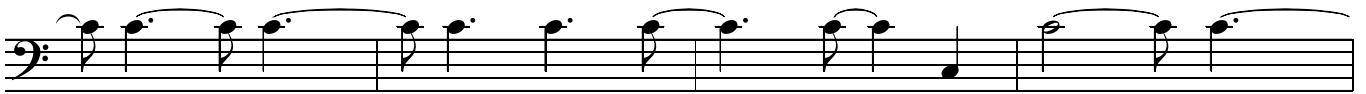

202

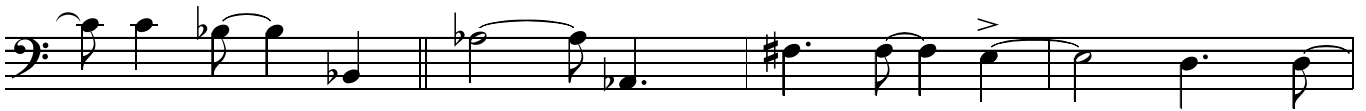

207

211

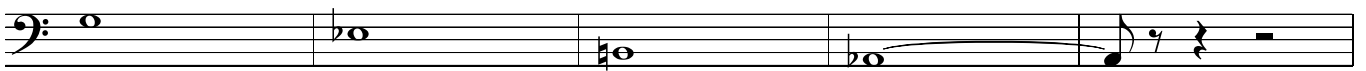

223

♩ = 110  
Drums

# FOR KEN

Straight 8s  
Paul Busby  
PRS

mf

10 play time - don't play 8s

Tbns

18

mp

28

mf

mp

40

mf

52

57

69  
88

Tpt solo

bridge

*p*

don't accent - cue only

107

backing added

bridge

126

SWING

145

153

166 Straight 8s feel

170

202

207

211 *busy*

223

