

♩ = 100

PH

STRAIGHT 8s
Paul Busby
PRS

1st Alto

8 9 17

8 7

4

25

31

mf mp

41 8 49 5

55

65 3

p

mf

mp

p

mf

3

3

3

3

♩ = 100

PH

STRAIGHT 8s
Paul Busby
PRS

2nd Alto

8 9 17

p

4

25

p

31

mf *mp*

41 8 49 5

p

55

3

mp

65 3

mf

Detailed description of the musical score: The score is for a 2nd Alto part in 4/4 time, key of F# major. It begins with a tempo of 100. The first staff contains measures 8, 9, and 17, with a dynamic of *p*. The second staff continues with measures 10-16, including a triplet of eighth notes and a dynamic of *p*. The third staff starts at measure 25 with a dynamic of *p*. The fourth staff contains measures 26-30, with dynamics of *mf* and *mp*. The fifth staff continues with measures 31-40, including a triplet of eighth notes. The sixth staff contains measures 41, 48, and 49, with dynamics of *p*. The seventh staff starts at measure 55 with a dynamic of *p*. The eighth staff contains measures 56-64, with a dynamic of *mp*. The ninth staff contains measures 65-69, with a dynamic of *mf*. The final staff continues with measures 70-74, including accents and a dynamic of *mf*.

73

4

79

mp

89

7

97

f

3

105

7

112

rit.

p

$\bullet = 100$ *on Soprano* PH STRAIGHT 8s Paul Busby PRS

1st Tenor

7

9

p

3

3

17

3

mp *unis w. Tpt* 25

31

mf

41

8

49

5

> 55

p

3

3

mp

65

3

mf

73 6 79

mp

mf

89 7

f

97

mf *mf*

105

mf

112

rit. 3

7

mp

3

17

4 25 5 31

mf

41 8 49 6 55 10 65 3

mf

73 6 79

mp

mf

89

7

97

105

112

rit.

♩ = 100
1st Flute

9 PH

STRAIGHT 8s
Paul Busby
PRS

7

mp

mp

17

mp

4 25 5 31

mf

mf

mf

41 solo ad lib G scale
Em⁷ C^{Δ+11}

solo ad lib

solo ad lib

49 F scale Eb scale Eb scale
B^{bΔ+11} Dm⁶ A^{bΔ+11} Cm⁶ A^{bΔ}

solo ad lib

B alt scale (Cm) G scale
Cm⁷ B^{7alt} 55 Em⁷ C^{Δ+11}

solo ad lib

G scale C scale F scale
Em⁷ C^{Δ+11} F^Δ B^{bΔ}

solo ad lib

Dm⁷ F scale B^bΔ Gm⁷ A^bΔ F scale B^bΔ CΔ

65

mf

73 6

79

mp

mf

89

89 7 *f*

97

97

mf *mf*

105

105

112

112 *rit.* 3

1st Trumpet

PH

STRAIGHT 8s
Paul Busby
PRS

♩ = 100

(E scale)

(A scale)

8 9 plunger 4 F#m7 DΔ+11

F#m7 DΔ+11 17 4

F#m7 DΔ+11 F#m7 DΔ+11

25 to cup 31 6 mp

mf

41 still cup 8

49

55 still cup 4 mp 3

mf

65

73

to open

4

79

mp

mf

(swapping phrases
with Tpt 4) (G scale)

to cup

89

D Δ +11

D Δ +11

(Ebm scale)

D Δ +11

Am⁷

D⁷alt

97

to open

(Bb scale)

3

E \flat Δ +11

3

E \flat Δ +11

105

7

112

2

rit. *p*

2nd Trumpet

PH

STRAIGHT 8s
Paul Busby
PRS

♩ = 100

cup
8

9

4

mp

17

7

to open or flugel

unis w.Sop

mp

25

31

6

mf

41

to cup

8

49

p

still cup

55

4

mp

3

mf

65

73

to open

PH p.2
2nd Trumpet

79

4

89

5

97

105

112

7

2

3rd Trumpet

PH

STRAIGHT 8s
Paul Busby
PRS

♩ = 100

cup

8 9 4 > *mp*

17 4

25 31 6 > > > > > > *mp*

mf

41 *still cup* 8

49 *p*

55 *still cup* 4 *mp* 3

65 *mf*

73

to open

4

79

89

5

mp

97

mf

f

2

mf

105

112

7

2

rit.

p

4th Trumpet

PH

STRAIGHT 8s
Paul Busby
PRS

♩ = 100

cup

8 9 4 > mp 17

> 4

25 31 6 > > > > > > mp

> mf

41 *still cup* 8

49 p

55 *still cup* 4 mp 3

65 mf

to open 4

73 *solo ad lib* (G scale) C^Δ+11 Em⁶ (F scale) B^bΔ+11 Dm⁶ (F scale) B^bΔ+11

(Dm scale)

(A scale)

Dm7

C#7alt

79

F#m7

DΔ+11

F#m7

DΔ+11

GΔ

C

(Dm scale)

Em7

CΔ

Am7

BbΔ

CΔ

DΔ

C#7alt

(swapping phrases with Tpt 1)

89

F#m7

F#m7

F#m7

F#m7

97

2

105

7

112

2

1st Trombone

PH

STRAIGHT 8s
Paul Busby
PRS

♩ = 100

Bucket

4

9

17

25

31

41

8

49

still bucket

55

to open

4

mp

3

65

73

79

89

97

105

112

2nd Trombone

PH

STRAIGHT 8s
Paul Busby
PRS

♩ = 100

Bucket

4

p

9

p

17

25

31

mp

mf

41

49

still bucket

8

p

55

to open

4

mp

3

3rd Trombone

PH

STRAIGHT 8s
Paul Busby
PRS

♩ = 100

Bucket

4

9

17

25

31

41

8

49

still bucket

55

to open

4

mp

3

65

73

79

89

97

105

112

Bass Trombone

PH

STRAIGHT 8s
Paul Busby
PRS

♩ = 100

Bucket

4

p

9

p

17

25

31

mp

mf

41

8

49

still bucket

p

to open

55

4

mp

3

$\text{♩} = 100$
Piano with pedal

p *unis with bass*

Tbns in *Em9* *CΔ* *Em9* *CΔ*
loco

9 *8vb* *Flutes/Sop in*
Em9 *CΔ* *Em9* *CΔ*

p *Tpts in*
Em9 *CΔ+11* *Em9* *CΔ+11*

17 *Flutes/Sop, add Altos*
mp *Em9* *CΔ* *Em9* *CΔ*

Tpts in
Em9 *CΔ+11* *Em9* *CΔ+11*

25 *Flugel/Sop*
mp *BbΔ+11* *DmΔ* *AbΔ+11* *Cm6* *AbΔ*

Fls, Sop, Altos
31 *Cm9* *B7-9+5* *Em9* *CΔ*
mp

Em9 *CΔ* *F69* *Bb69*
mf

Dm9 *BbΔ9* *Gm9* *AbΔ9* *BbΔ9* *CΔ9*

41

Flute solo

Em⁹ C^Δ

suddenly p

49

Brass in

B^bΔ+11 Dm^Δ A^bΔ+11 Cm⁶

p

Cm⁹ B7+9+5

55 Sop/Altos in

Em⁹ C^Δ A^bΔ

p

Em⁹ C^Δ F^Δ B^bΔ

Brass in

mp

Dm⁹ B^bΔ Gm⁹ A^bΔ B^bΔ C^Δ B7+9+5 Em⁷

65

Tpts lead

Em⁹ C^Δ Em⁹ C^Δ

Sxs lead

mf

Em⁹ C^Δ Em⁹ C^Δ Tpts lead

73

Tpt solo

B^bΔ+11 Dm^Δ A^bΔ+11 Cm⁶

Tpts in

mp

Cm⁹ Altos in B7-9+5

79 Sxs in Em⁹ C^Δ9

mp

Em⁹ C^Δ F^Δ B^b6⁹ Dm⁹

Dm⁹ B^bΔ Gm⁹ A^bΔ B^bΔ C^Δ B7+9+5 Em⁹

mf

89

Em⁹ C^Δ

Em⁹ C^Δ Em⁹ C

mp *mf*

97 Saxes lead

Fm⁹ D^bΔ Fm⁹ D^bΔ

f *Tbns lead* *Flutes/Sop*

Fm⁹ D^bΔ Fm⁹ D^bΔ

mf

105

Fm⁹ D^bΔ Fm⁹ D^bΔ

mp

112 Direct

p rit.

♩ = 100

PH

STRAIGHT 8s
Paul Busby
PRS

String Bass

9

17

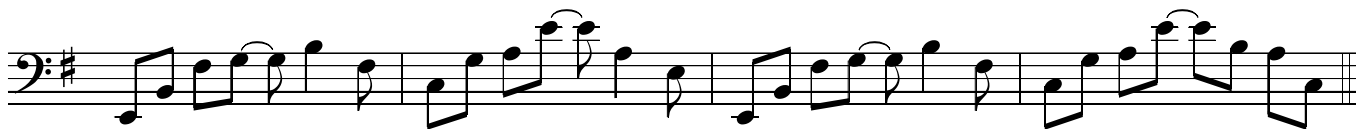
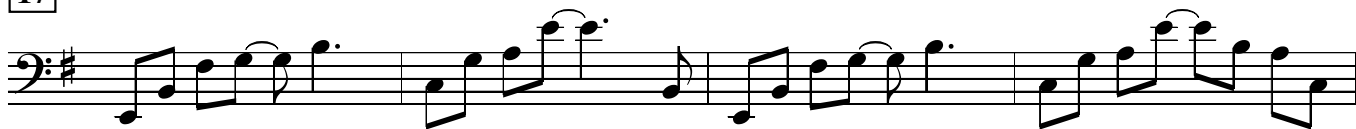

25

31

sim feel

41

Em⁷

C

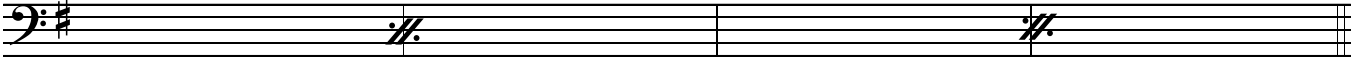
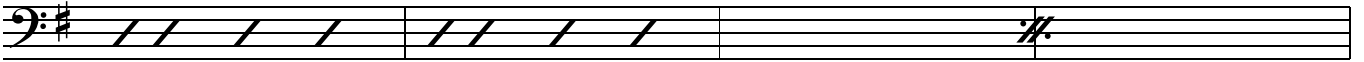

49

B^bΔ

Dm⁶

A^bΔ

Cm⁶

A^b

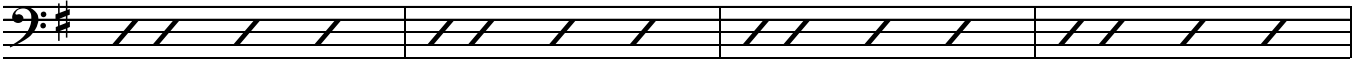

Cm⁷

B⁷alt

55

Em⁷

C

Em⁷

C

F

B^b

Dm⁷

B^b

Gm⁷

A^b

B^b

C

B⁷alt

Em⁷

65

Em⁷

C

Em⁷

C

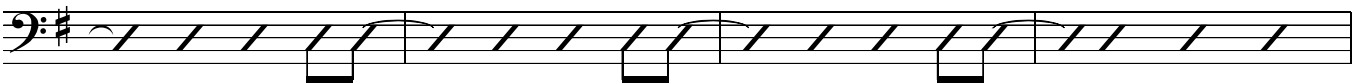

Em⁷

C

Em⁷

C

73

B^b

Dm⁶

A^b

Cm⁶

A^b

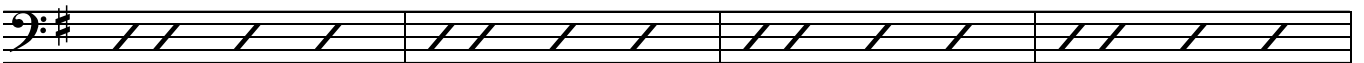

Cm⁷

B⁷alt

79

Em⁷

C

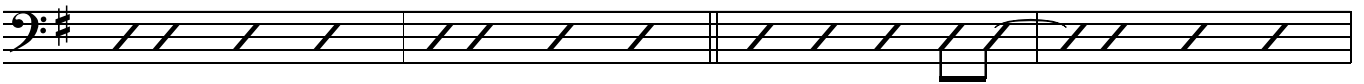

Em⁷ C F B^b Dm⁷

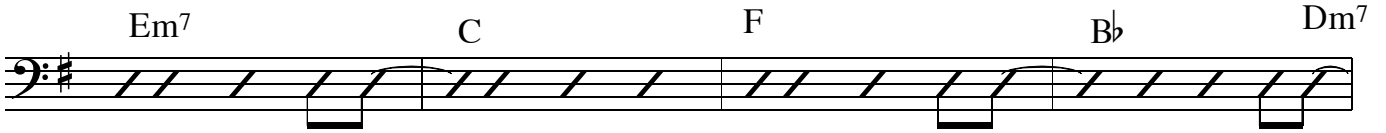

Dm⁷ B^b Gm⁷ A^b B^b C B⁷alt Em⁷

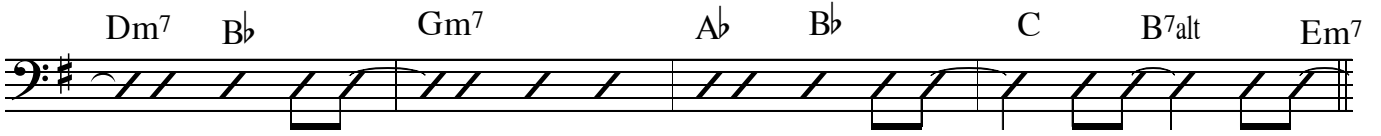

89

Em⁷ C

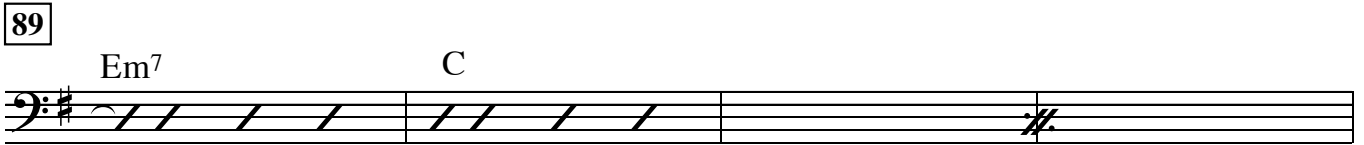

Em⁷ C Em⁷ C

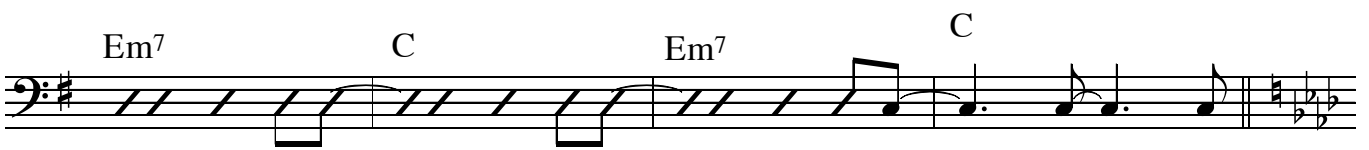

97

105

112

rit.

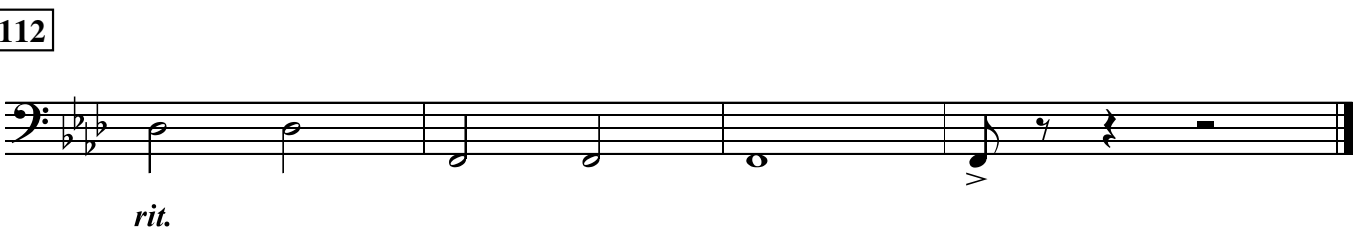

Drums

p

Tbns in

9 *Sop, Flutes*

play 6 sim **17**
mp

25 *p Tpt, Sop*

mp

31

mp - mf

mf

41 *Flute solo*

49 *Brass in*

play 8
suddenly p

55 *Sop, Altos in*

mp

65 *Tpts*

mf *Tbns*

Sxs

Brass

Tpts

73

Sticks
Tbn solo
play 6

mp

79

Sxs

mp

Brass

mf

89

play 4

mp

mf

97

Brass

f

Sxs

mf

105

Sop, Flutes

3

112

Brass

p rit.