

B...RIGHT-ON

Swing
Paul Busby
PRS

1st Alto

$\text{♩} = 150$

8 9 228 $\text{♩} \text{ } \text{♩}$ 11

f

21
240

to Coda ⊕

33 *Bass solo* 45 57 *Tpts in* 69

12 12 12 12

81 *2nd Alto solo* 93 105 *unis*

12 11

mp

div - sop lead 117

mf

129

141

153

165

177

sop lead

189

201

with Tpts

213

with Saxes - lead

224

D.S. al Coda

(sign is at bar 9)

CODA

2nd Alto

B...RIGHT-ON

Swing
Paul Busby
PRS

♩ = 150

8 9 228 % 11

f

21
240

to Coda ⊕

33 *Bass solo* 45 57 *Tpts in*

12 12 12 12

81 105 *solo ad lib 4 times in all*

93 117 D7sus4 C7sus4 Bb7sus4

D7sus4 F7sus4 Bb7sus4 D7sus4 1,2,3
Eb9-5

4. *saxes cue* 129 4

f

141

8 153 11 *unis* 165

mp

177

189

201

with Tpts

213

with Saxes
still swing

B...right-on p.3
2nd Alto

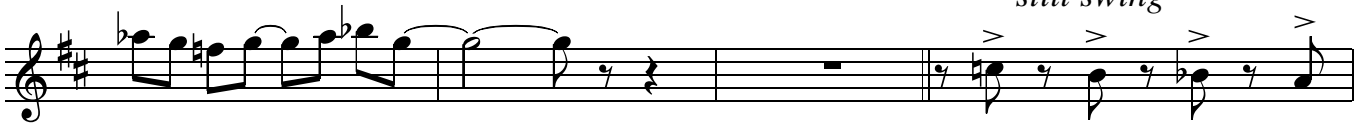

224

4

D.S. al Coda
(sign is at bar 9)

CODA

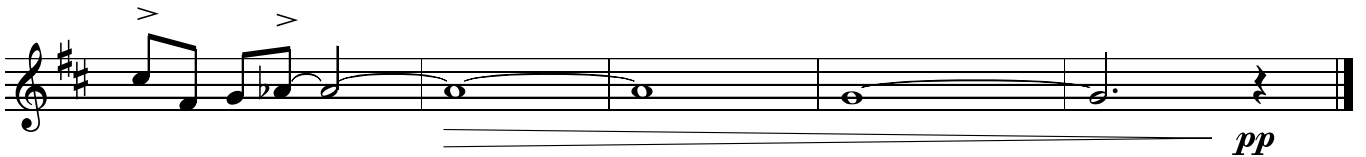

Soprano (1st Tenor)

B...RIGHT-ON

Swing
Paul Busby
PRS

$\text{♩} = 150$ 8 9
228 11 *with Trumpets*

21
240

to Coda ⊕

33 *Bass solo* 12 45 12 57 12 69 *Tpts in* 12

81 *2nd Alto solo* 12 93 11 *unis Saxes* 105

mp

lead 117

mf

129

B...right-on p.2
Soprano

141

8

153

11

unis

165

177

lead

189

201

with Tpts

213

224

D.S. al Coda
(sign is at bar 9)

CODA

B...RIGHT-ON

Tenor

Swing
Paul Busby
PRS

$\text{♩} = 150$

7

9 228

mf

21 240

f

to Coda ⊕

33 12 45 12

Alto solo

57 12 69 12 81 12 93 11

mp

105

mf

117

B...right-on p.2
Tenor

129

141

165

177

189

201

still in swing feel

213

224

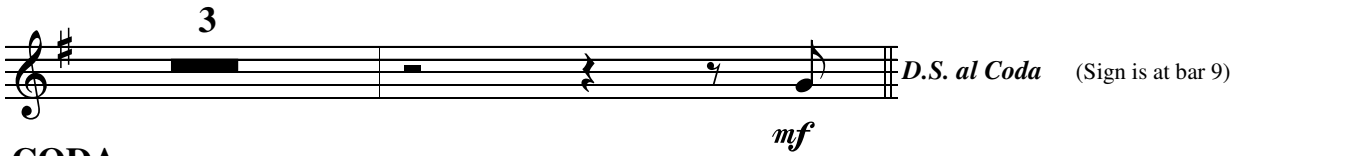

D.S. al Coda (Sign is at bar 9)

CODA

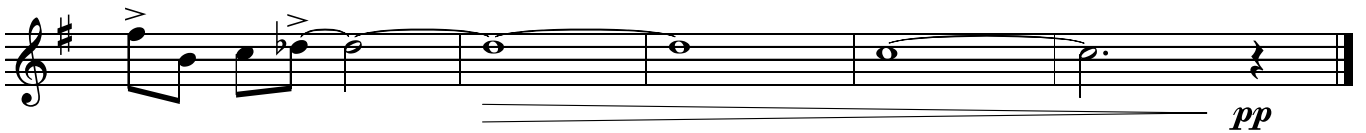

B...RIGHT-ON

Baritone

Swing
Paul Busby
PRS

♩ = 150

7

9 228

mf

21 240

f

to Coda ⊕

Bass solo

33 12 45 12

Tpts in

Alto solo

57 12 69 12 81 12 93 11

105

mp

mf

117

129

141

with Tbn

177

189

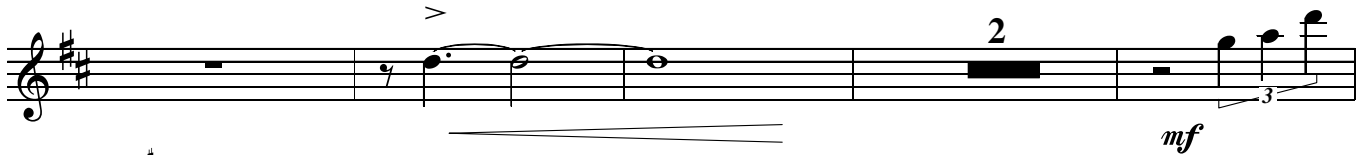

201

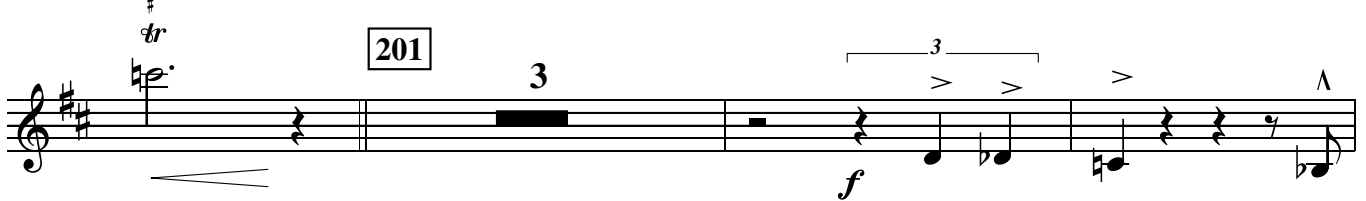

still in swing feel

213

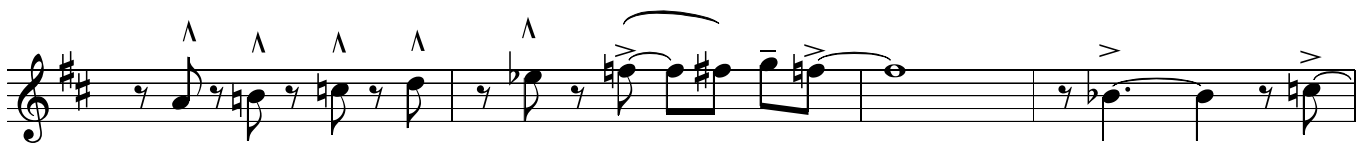

224

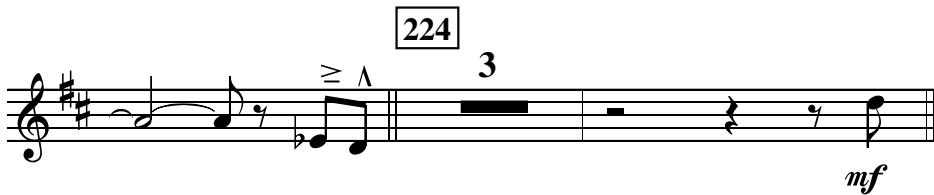

D.S. al Coda (Sign is at bar 9)

CODA

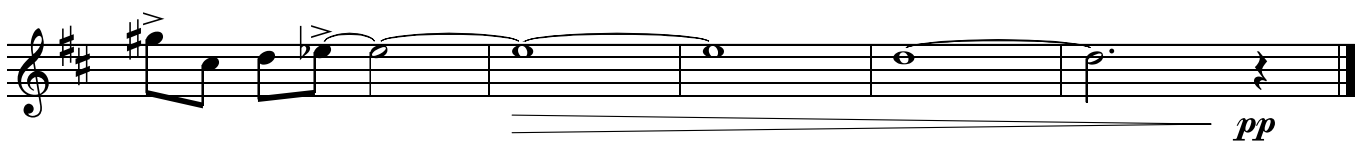

B...RIGHT-ON

Swing
Paul Busby
PRS

1st Trumpet

$\text{♩} = 150$

8 9 228 ♩ 11

21 240

f

to Coda \oplus

33 *Bass solo* 12 45 12 57 *Trombones in* 12

69 *mf*

81 *to OPEN*
Alto solo 12 93 12 105 11 *mf*

117

129

141

Trombone solo

12

153

12

165

Saxes in

12

177

189

201

213

224

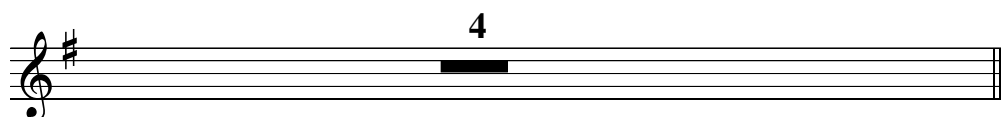

D.S. al Coda
(sign is at bar 9)

CODA

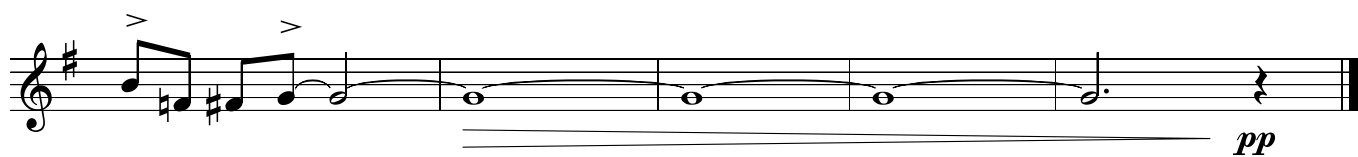

2nd Trumpet

B...RIGHT-ON

Swing
Paul Busby
PRS

$\text{♩} = 150$

8 9 228 ♩ 11

21
240

to Coda \oplus

to CUP

33 *Bass solo* 12 45 12 57 *Trombones in* 12

69

to OPEN

81 *Alto solo* 12 93 12 105 11

117

129

141

Trombone solo

12

153

12

165

Saxes in

12

177

189

201

213

224

D.S. al Coda
(sign is at bar 9)

CODA

3rd Trumpet

B...RIGHT-ON

Swing
Paul Busby
PRS

$\text{♩} = 150$

8 9 228 ♩ 11

21
240

to Coda \oplus

to CUP

33 *Bass solo* 12 45 12 57 *Trombones in* 12

69

mf

to OPEN

81 *Alto solo* 12 93 12 105 11

mf

117

129

141

Trombone solo

12

153

12

165

Saxes in

12

177

189

201

213

224

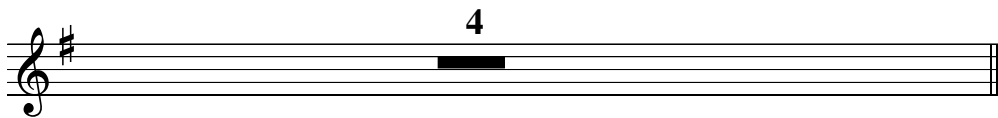

D.S. al Coda
(sign is at bar 9)

CODA

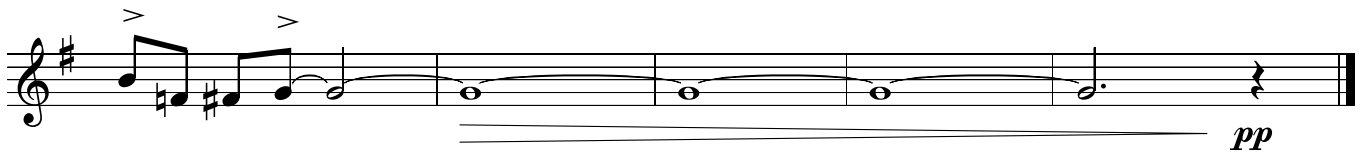

4th Trumpet

B...RIGHT-ON

Swing
Paul Busby
PRS

♩ = 150

8 9 228 $\frac{3}{4}$ 11

21
240

to Coda ⊕

to CUP

33 *Bass solo* 12 45 12 57 *Trombones in* 12

69

mf

to OPEN

81 *Alto solo* 12 93 12 105 11

mf

117

129

141

Trombone solo

12

153

12

165

Saxes in

12

177

189

201

213

224

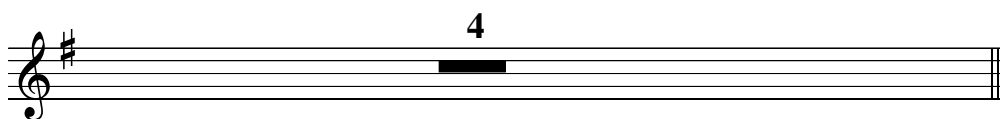

D.S. al Coda
(sign is at bar 9)

CODA

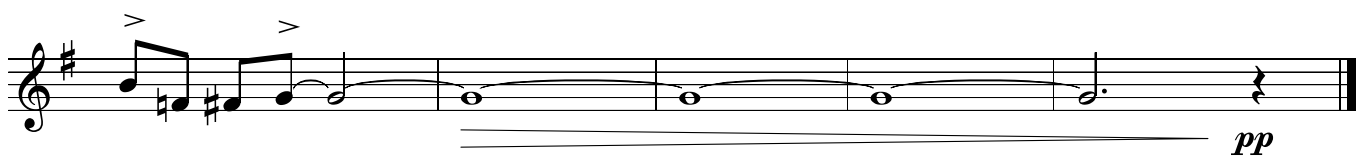

B...RIGHT-ON

Swing
Paul Busby
PRS

1st Trombone

$\text{♩} = 150$ 7

9 228

mf

21 240

f

to Coda ⊕ to CUP 33 12 45 11

mp

57 69

mf 2nd x

81 to OPEN 12 93 12

189

B...right-on p.3
1st Trombone

201

can omit

213

still in swing feel

224

3

D.S. al Coda (Sign is at bar 9)

CODA

pp

2nd Trombone

B...RIGHT-ON

Swing
Paul Busby
PRS

♩ = 150

7

9
228

mf

21
240

f

to Coda ⊕

to CUP

33 12 45 11

mp

57
69

mf 2nd x

mf

81 to OPEN

12

93

12

A \flat 7sus4

D \flat 7sus4

F7sus4

G \flat 9-5

201

can omit

3

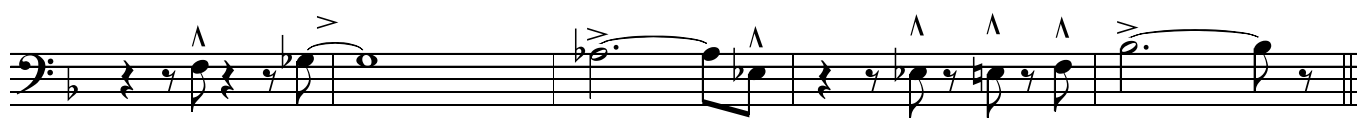

213

still in swing feel

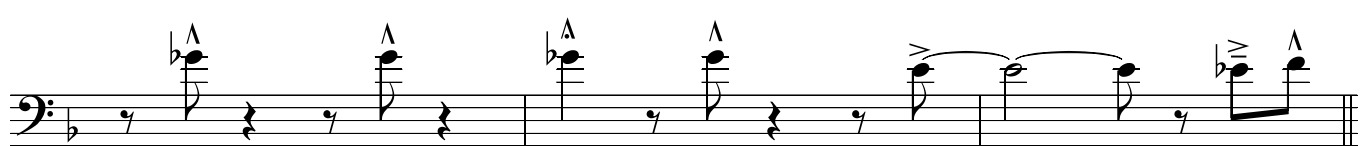
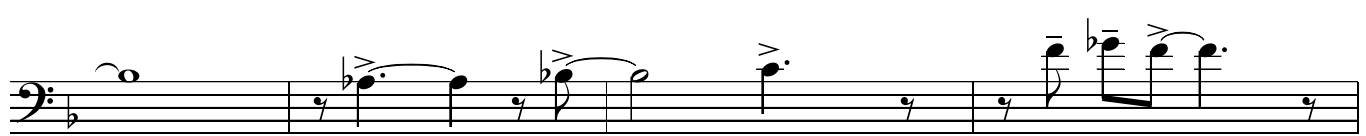

224

3

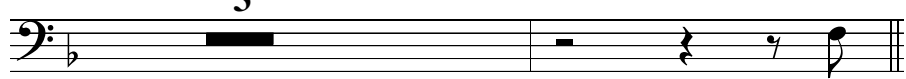

D.S. al Coda (Sign at bar 9)

mf

CODA

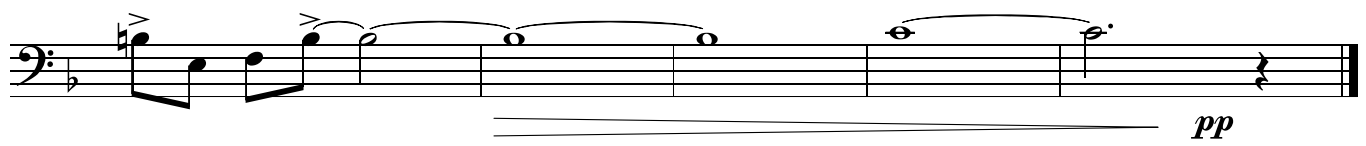

105

117

mp 1st x
mf 2nd x

1.

2.

129

f

141

12

153

12

165

11

mf

189

B...right-on p.3
3rd Trombone

mp cresc.

3 2

201

can omit

3 f 3

213

still in swing feel

224

3

D.S. al Coda (Sign is at bar 9)

mf

CODA

pp

Bass Trombone

B...RIGHT-ON

Swing
Paul Busby
PRS

♩ = 150

9
228

8

11

f

21

240

to Coda ⊕

to CUP

33

12

45

11

57

69

mp

mf 2nd x

mf

81 to OPEN

105

12

93

12

117

mp 1st x

mf 2nd x

1.

2.

129

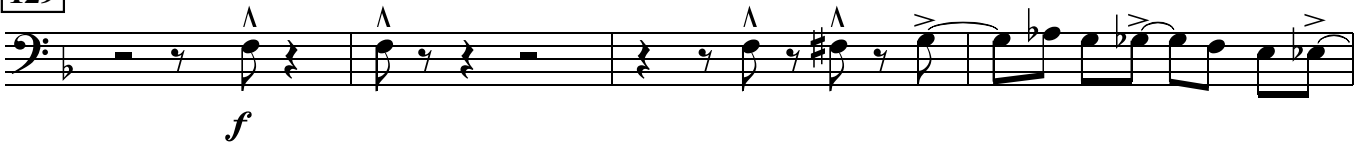

141

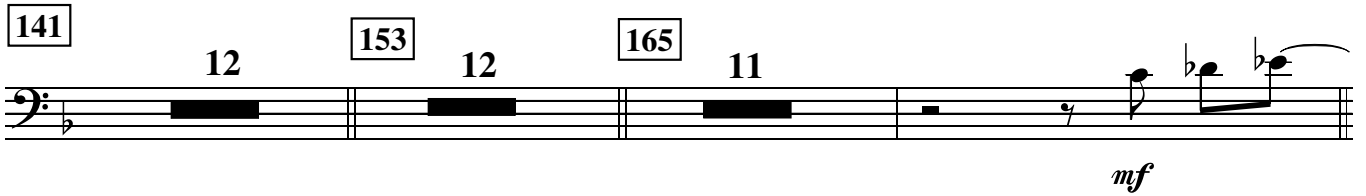

189

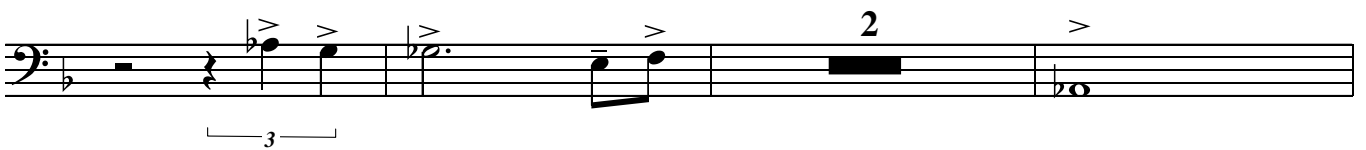
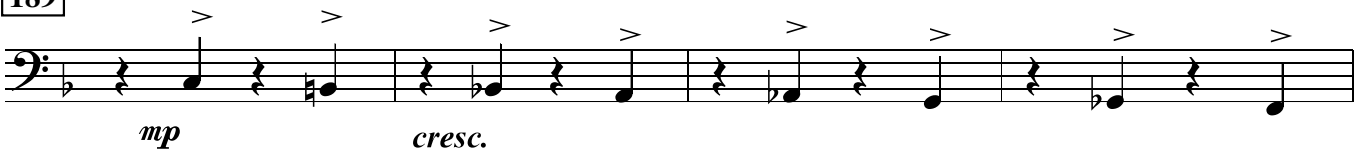

201

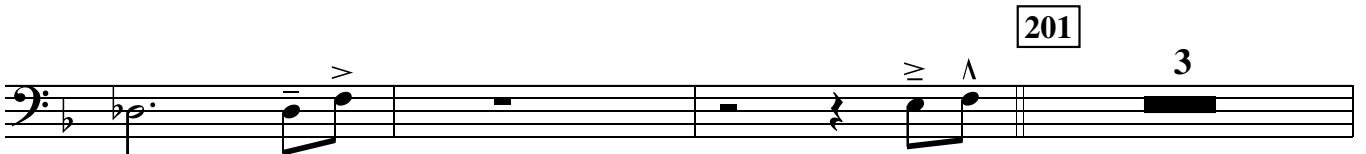

213 still in swing feel

224

CODA

Piano

B...RIGHT-ON

SWING
Paul Busby
PRS

♩ = 150

4

mf F#sus4

9
228

8vb

mf F#sus4 Eb7sus4 Db7sus4

8vb

F#sus4 Ab7sus4 Db7sus4 F#sus4

21
240

f

al Coda ⊕

33 *Bass solo* **12** **45** **12** **57** **12** **69** **12**

81 *2nd Alto solo*
93 F7sus4 Eb7sus4 Db7sus4

mp - mf

F7sus4 Ab7sus4 Db7sus4 F7sus4 Gb9-5

Saxes in 2nd x

105 *2nd Alto solo*
Tbns in 1st x
117 F7sus4 Eb7sus4 Db7sus4

mf

F7sus4 Ab7sus4 Db7sus4 F7sus4 Gb9-5

Tpts in 1st x

129 *Saxes lead*
F7sus4 F7sus4 G7sus4 Gb7sus4 Eb7sus4 Db7sus4

f

F7sus4 Ab7sus4 Db7sus4 F7sus4 Gb9-5

141 *2nd Trombone solo*
153 F7sus4 Eb7sus4 Db7sus4

mp - mf

F7sus4 Ab7sus4 Db7sus4 F7sus4 Gb9-5

Saxes in 2nd x

165 F7sus4 Eb7sus4 Db7sus4

F7sus4 Ab7sus4 Db7sus4 F7sus4 Gb9-5 Tpbs/Bar in

177 Tpts in

F7sus4

mf

Eb7sus4 Db7sus4 F7sus4

Ab7sus4 Db7sus4 F7sus4 Gb9-5

189

mp *cresc.*

Eb7sus4 Db7sus4 F7sus4

Ab7sus4 Db7sus4 F7sus4 Gb13+11 Fsus4

201 Tpts

f

Ab7sus4

Db7sus4 F7sus4 F7sus4 F#7sus4 G7sus4 Gb9-5

213

224

CODA

B...RIGHT-ON

SWING
Paul Busby
PRS

Guitar F_{sus}^4 F_{sus}^4

4

9 F_{sus}^4 $\text{E}_{\flat}^7 \text{sus}^4$ $\text{D}_{\flat}^7 \text{sus}^4$

F_{sus}^4 $\text{A}_{\flat}^7 \text{sus}^4$ $\text{D}_{\flat}^7 \text{sus}^4$ F_{sus}^4 F_{sus}^4 *f*

21 240

to Coda \oplus

33 *bass solo* 12 45 12 57 12 69 12

81 105 *alto solo* 93 117 F_{sus}^4 $\text{E}_{\flat}^7 \text{sus}^4$ $\text{D}_{\flat}^7 \text{sus}^4$ *mp*

F_{sus}^4 $\text{A}_{\flat}^7 \text{sus}^4$ $\text{D}_{\flat}^7 \text{sus}^4$ F_{sus}^4 G_{\flat}^9-5 *play 4 times in all*

129 *sax-led ensemble* F_{sus}^4 F_{sus}^4 G_{sus}^4 $\text{G}_{\flat}^7 \text{sus}^4$ $\text{E}_{\flat}^7 \text{sus}^4$ $\text{D}_{\flat}^7 \text{sus}^4$

F_{sus}^4 $\text{A}_{\flat}^7 \text{sus}^4$ $\text{D}_{\flat}^7 \text{sus}^4$ F_{sus}^4 G_{\flat}^9-5

141 165
153 177

trombone solo

F7sus4

E \flat 7sus4

D \flat 7sus4

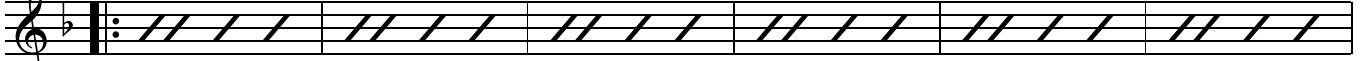

mp

4 times in all

F7sus4

A \flat 7sus4

D \flat 7sus4

F7sus4

G \flat 9-5

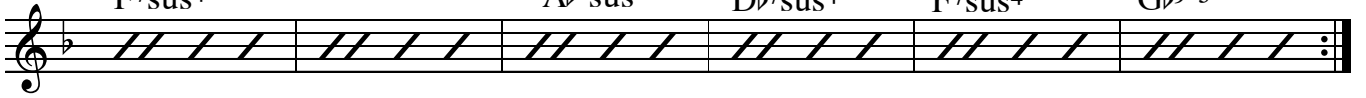

189

4

E \flat 7sus4

D \flat 7sus4

C7+9

F7sus4

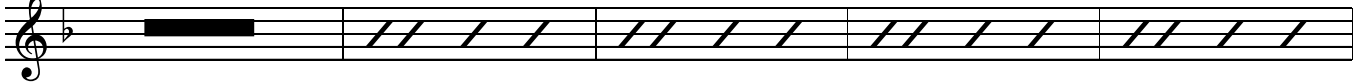

A \flat 7sus4

D \flat 7sus4

F7sus4

G \flat 9-5

Fsus4

201

3

3

mf

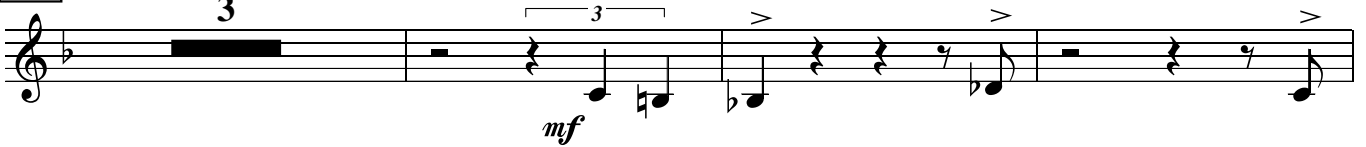

213

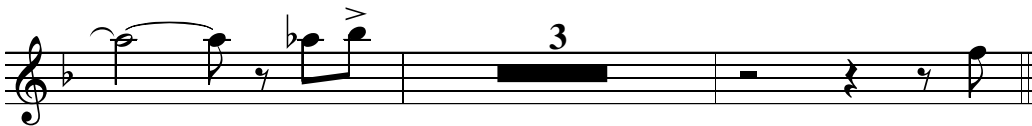

D.S. al Coda
(to bar 9)

CODA

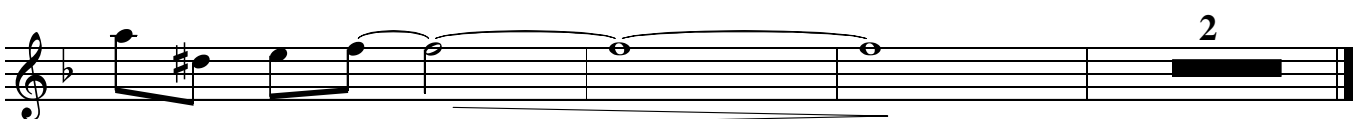

♩ = 140

B...RIGHT-ON

Swing
Paul Busby
PRS

Bass

9 

21

33 | 57
45 | 69

solo ad lib

F7sus4

E♭7sus4

D♭7sus4

F7sus4

A♭7sus4

D♭7sus4

F7sus4

4 times in all

G♭9-5

81 | 105
93 | 117

Alto solo (in 4)

F7sus4

E♭7sus4

D♭7sus4

F7sus4

A♭7sus4

D♭7sus4

F7sus4

4 times in all

G♭9-5

129

F7sus4

E♭7sus4

D♭7sus4

F7sus4

$A\flat 7sus4$
 $D\flat 7sus4$
 $F 7sus4$
 $G\flat 9-5$
B...right-on p.2
Bass

141 165 *Trombone solo*
153 177

$F 7sus4$ $E\flat 7sus4$ $D\flat 7sus4$

4 times in all

$F 7sus4$
 $A\flat 7sus4$
 $D\flat 7sus4$
 $F 7sus4$
 $G\flat 9-5$

189

$E\flat 7sus4$
 $D\flat 7sus4$
 $C 7$
 $F 7sus4$

$A\flat 7sus4$
 $D\flat 7sus4$
 $F 7sus4$
 $G\flat 9-5$

201

3

213

Drums

B...RIGHT-ON

SWING
Paul Busby
PRS

♩ = 150

4

mf

9 *tune* 21 *f*

play 11 simile play 11 simile

mf

BRUSHES

33 *Bass solo* 45 *Bass solo* 57 *Bass solo*

play 12 play 11

quiet but intense *Tbns* *mp*

69 *Bass solo* *Tpts*

mp

81 **STICKS** 93 *Alto solo*

play 12 play 12

105 *Alto solo*

mp *Tbns*

117 *Alto solo* *Sxs*

129 *Saxes lead* *Brass*

141 *Tbn solo* **153** *Tbn solo* **165** *Tbn solo* **177** *Tbn solo* *Sxs* *Tpts*

Leadsheet

B...RIGHT-ON

Swing
Paul Busby
PRS

♩ = 150 *rhythm section*

mf *Tbns/Tenors Bar* *mf*

9 228

Ens

21 *Tpts/Sop lead*

Saxes/Tbn1 - 2nd part *Tbns2,3,4,Baritone - 3rd part* *in 4ths sim*

to Coda ⊕

B...right-on p.2
Leadsheet

33

45

57

69

on repeat only
Tpts div - in cup

<i>Bass solo</i> 12 bars	<i>Bass solo cont'd</i> 11 bars	<i>Tbns - div in cup</i>	<i>Bass solo cont'd</i> <i>mf</i>
<i>with only drums</i>		<i>mp</i>	<i>mf</i> 2nd time

81

93

<i>Alto 2 solo</i> 12 bars	<i>Alto 2 solo cont'd</i> 11 bars
<i>with rhythm section</i>	

unis

105

Alto solo cont'd

<i>mp</i> <i>Saxes unis</i>	<i>Tbns div</i>
<i>mp</i>	

117

Alto solo cont'd

129

141

2nd Tbn solo

8 bars Tbn with rhythm section

153

unis

165

Tbn solo cont'd

11 bars Tbn with rhythm section

mp Sop, Altos Tenor

Tbns 1,3,4, Bar

mf

177 *Tbn solo cont'd*
Saxes div

189 *Tbn solo cont'd*
Sxs/Tpts div

201

Tpts, Sop, Alt1 - unis

213

Piano/Gtr

mf *Bass* *Ten, Bar, Tbns* *mf*

D.S. al Coda
(sign is at bar 9)

CODA

chord change here *pp* *Bass* *Bass.Pno*