

CHURCHILL SQUARE DANCE

Churchill Square is at the centre of the shopping area in Brighton where there is shopping mall (with toilets!) and branches of a lot of big chain stores. It is also a terminus and important stop for the city's buses which come and go all the time.

The movement of the buses and the people made me think it could be like a dance. But it is definitely not a traditional square dance.

The line-up is:

1st alto on clarinet

2nd alto

1st tenor

2nd tenor

baritone on flute

plus the other sections. The brass need cup mutes.

The important thing about the arrangement is that it must be jaunty, ie. danceable.

Clarinet

CHURCHILL SQUARE DANCE

SWING
Paul Busby
PRS

♩ = 140

16

17 (flute lead)

mp

25

mp

33

mf

41

mf

49

mp

mf

57

65

73

81

solo ad lib F⁷ E⁷

E^b9-5

F[#]9-5

F⁹-5

F[#]9-5

G⁹-5

G[#]9-5

G⁷+5

G[#]9-5

89

F[#]9-5

A⁹-5

B^m scale Cm scale

C[#]m scale

B^b7+9-5 B⁷+9-5

C⁷+9-5

(Band cut out except drums)

102

with Tpt and Tbn (but not Dixieland)

F⁹-5

E^b9-5

G^b9-5

F⁷+9

F[#]7+9

G⁷+9

110

A^b9-5

G^b9-5

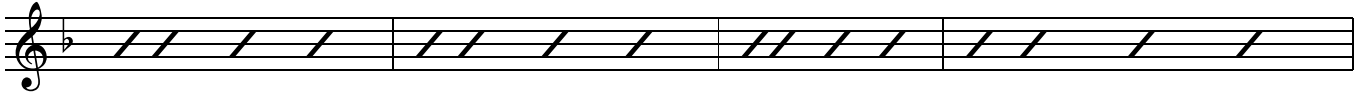

A⁹-5

B^b7+9

B7+9

C7+9

solo ends

120

8

128

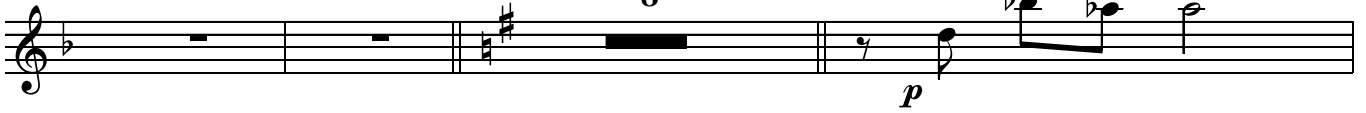

136

6

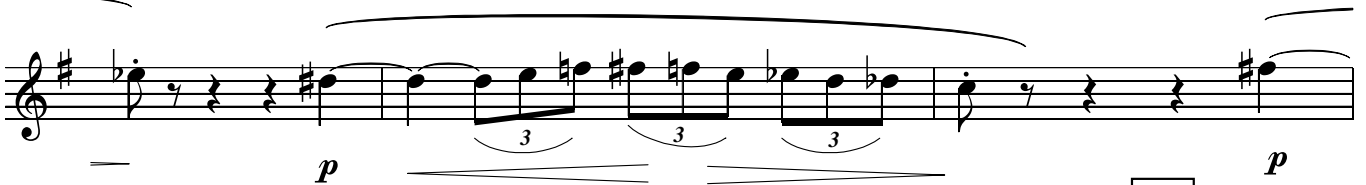
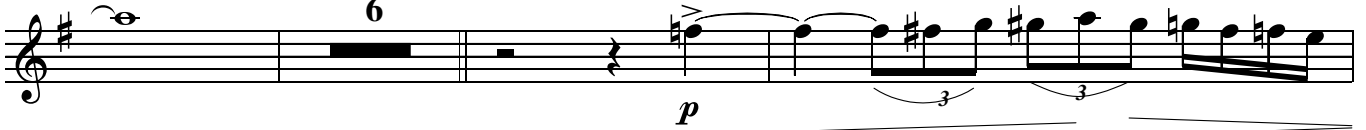

144

152

6

2nd Alto

CHURCHILL SQUARE DANCE

Swing
Paul Busby
PRS

♩ = 140

16

17

mp

25

mp

33

mf

41

mf

49

8

57 *unis*

65

mf

f

120

8 128 6

p

136

mf

mf

144

mf

mf

152

2 3

mp

CHURCHILL SQUARE DANCE

Swing
Paul Busby
PRS

1st Tenor

♩ = 140

16

17

mp

25

mp

33

mf

41

mf

49

8

57 *unis*

mf

65

2

mf

73

3

81

mf

89

102

3

mp

110

mp

Churchill Square Dance p.3
1st Tenor

120 **8**

f

128 **6** 136 **mf**

p

144 **mf**

mf

152 **2**

3 **mp**

mp

CHURCHILL SQUARE DANCE

Swing
Paul Busby
PRS

2nd Tenor

♩ = 140

16

17

mp

25

mp

33

mf

41

mf

49

8

57 *unis*

mf

65

2

mf

73

3

81

mf

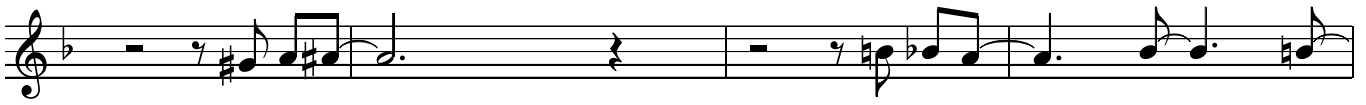

89

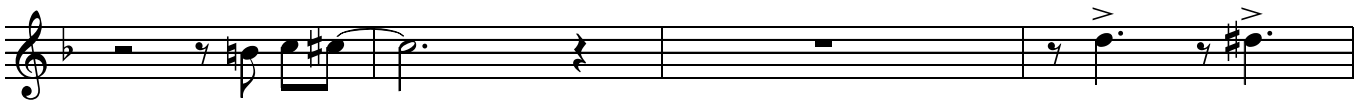
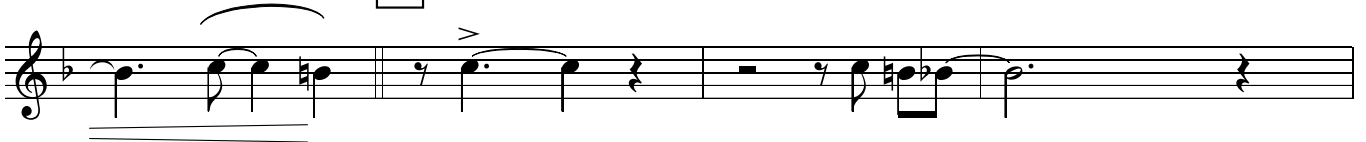

102

mp

110

mp

120

128

136

144

152

1st Trombone

CHURCHILL SQUARE DANCE

Swing
Paul Busby
PRS

♩ = 140

16

17 CUP

mp

25

mp

33

mf

41

mf

49

mf

57

mp

65

6

73

f *mf*

81

mf

89

mf

f

102

3

mf

2

110

mf

2

3
f

120

8

128

2

p

mp

136

mp

mf

144

mf

152

mf

5

2nd Trombone

CHURCHILL SQUARE DANCE

Swing
Paul Busby
PRS

♩ = 140

16

17 CUP

mp

25

mp

33

mf

41

mf

49

mf

57

mp

2

f

120

8

128

2

p

mp

136

mp

mf

144

mf

mf

152

4

mf

p

65

to OPEN *solo ad lib*

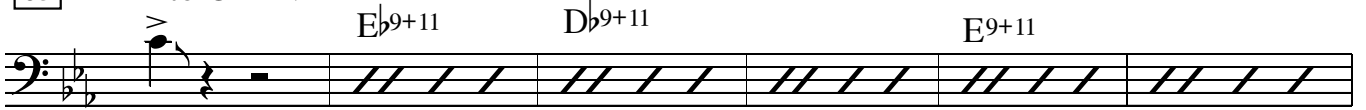

f

E \flat 9+11 E9 F9 73 G \flat 9+11 E9+11

G9+11 A \flat 7+9 A7+9 B \flat 7+9

81

E \flat 9+11 to CUP

mf

89

mf

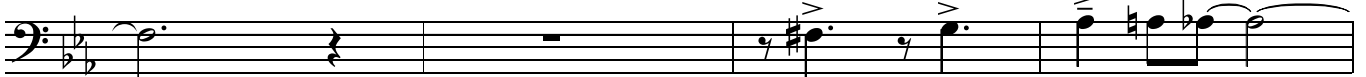

to OPEN

102

solo ad lib with trumpet and trombone
(not Dixieland)

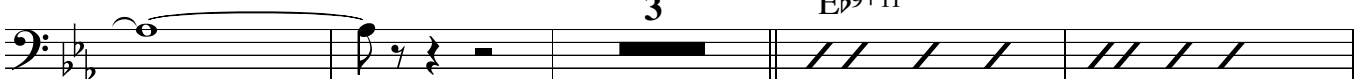

f

D \flat 9+11 E9+11 E \flat 7+9 E7+9 F7+9

110

G \flat 9+11 E9+11 G9+11

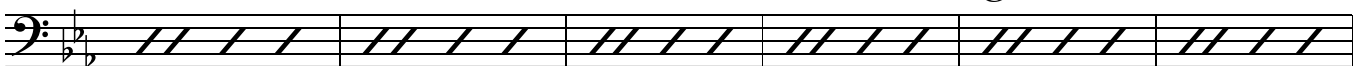

A \flat 7+9 A7+9

B \flat 7+9

to CUP

120

8

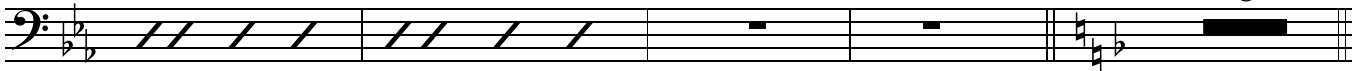

128

2

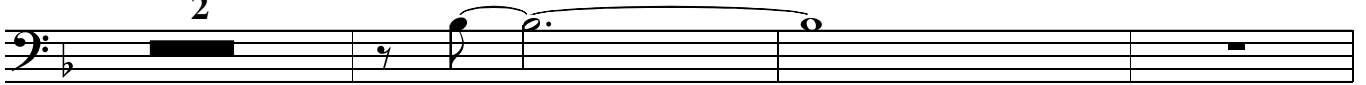

p

136

mp

mp

144

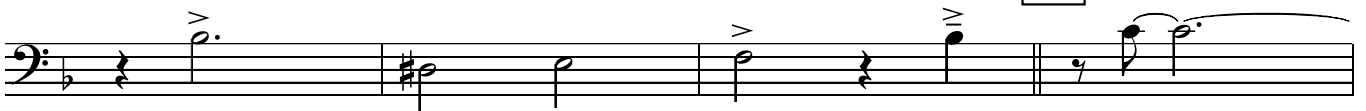

mf

mf

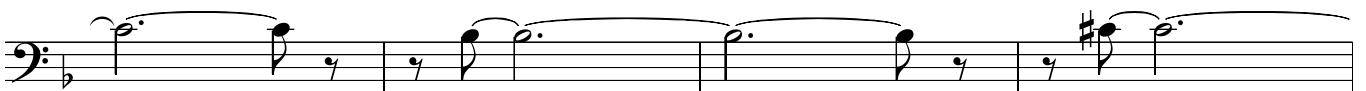

152

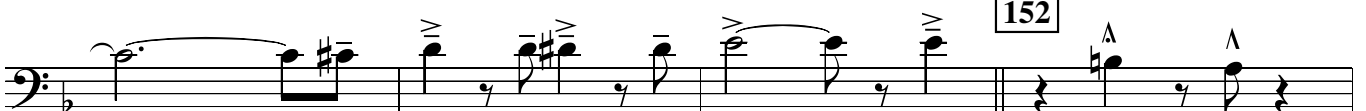

mf

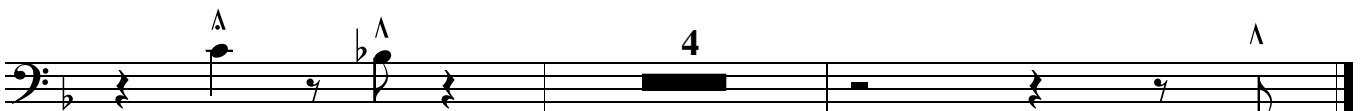

4

p

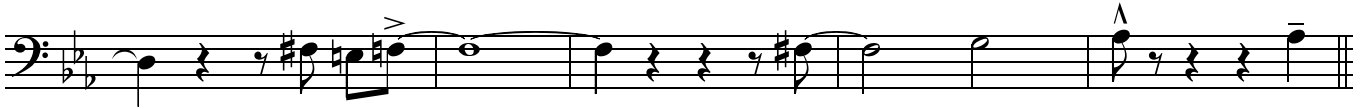

65

73

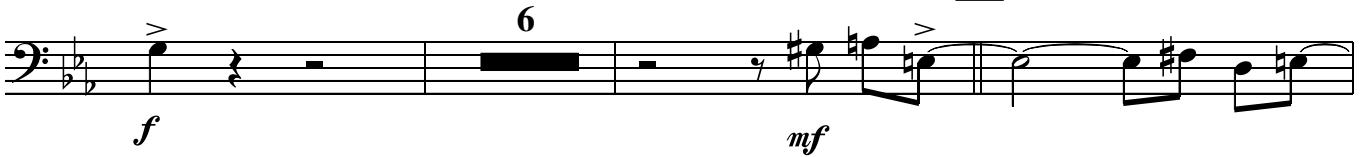

f *mf*

81

No bass player here - you are the bass

mf

89

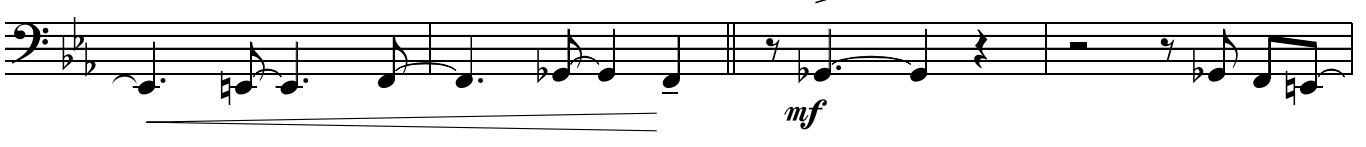

mf

f

102 Bass player back in

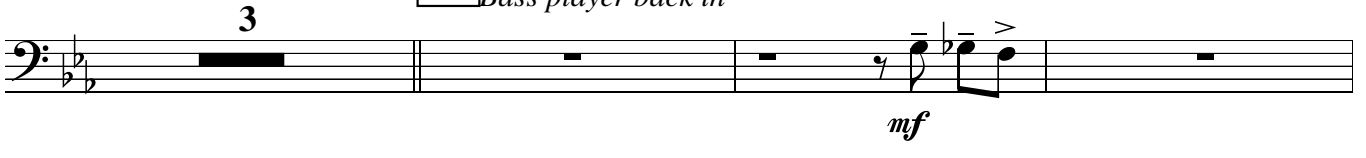

mf

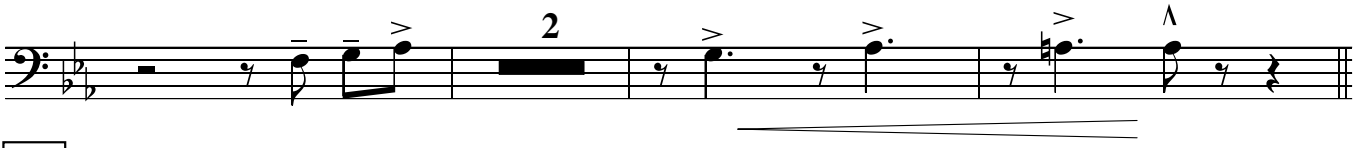

2

110

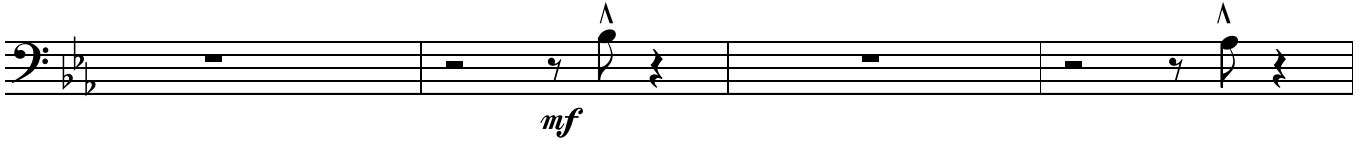

mf

Flute

CHURCHILL SQUARE DANCE

SWING
Paul Busby
PRS

♩ = 140

16

17 (flute lead)

25

33

41

49

65

mf *f* *mf*

mf

73

lead

mf

mf

81

mf

mf

89

mf

mf

mf

102

f *mf*

2

mf

110

120

136

144

152

65

mf *f*

mp

73

mf

mf

81

mf *mf*

mf

89

mf

mf

mf

102

f *mf*

mf

110

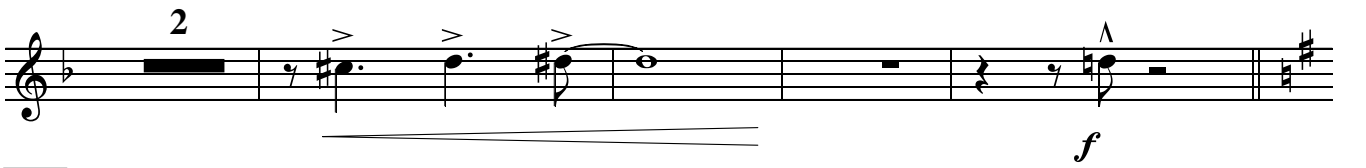
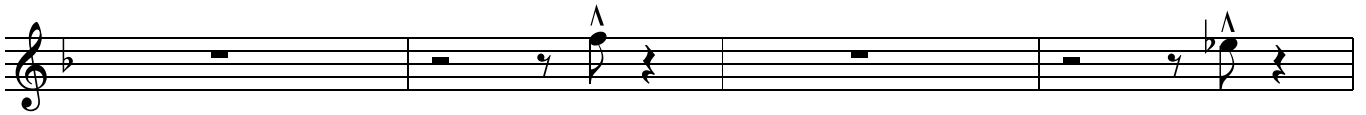

120

128

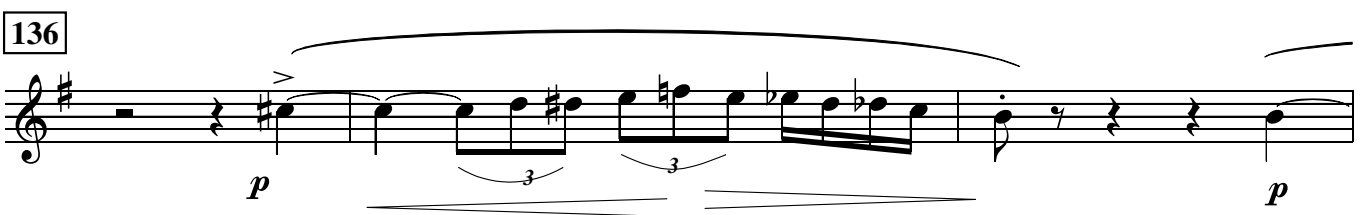

136

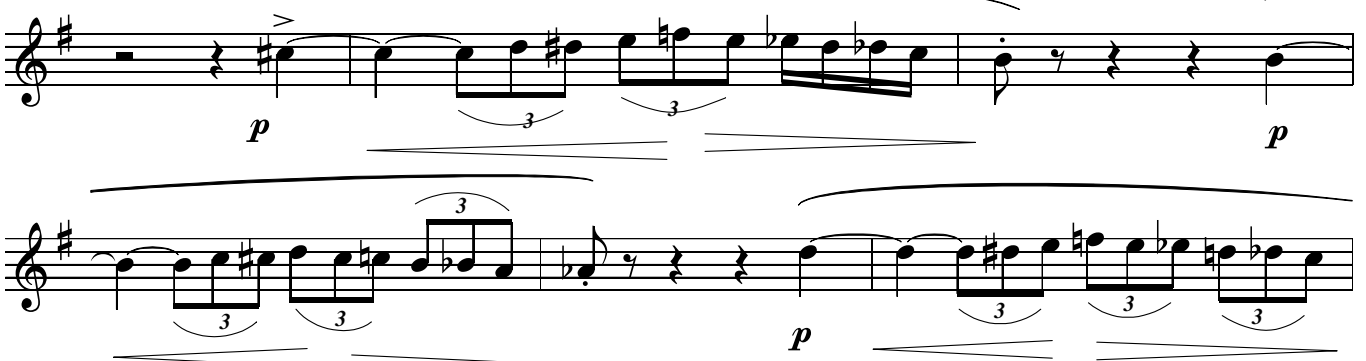

144

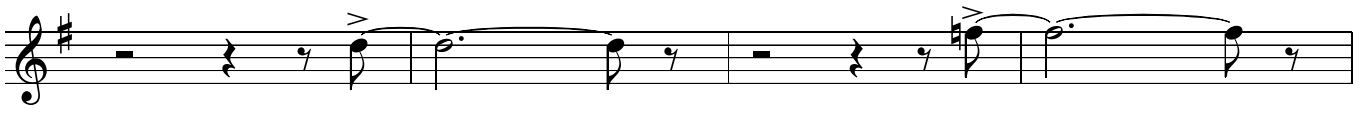
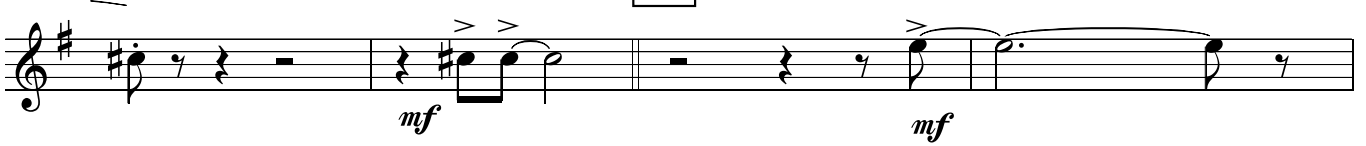

152

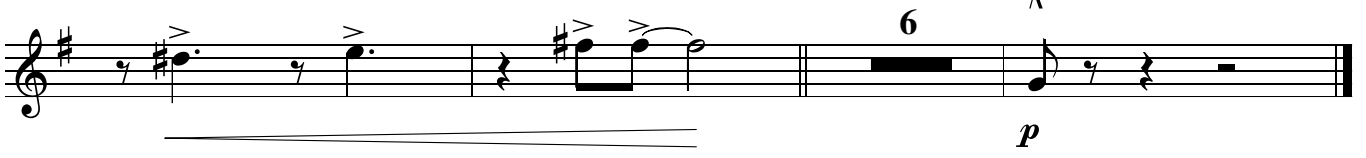

65

mf *f*

mp

73

mf

mf

81

mf *mf*

mf *f*

89

mf *f*

mf *f*

mf *f*

102

f *mf*

mf

3rd Trumpet

CHURCHILL SQUARE DANCE

SWING
Paul Busby
PRS

♩ = 140

16

17

CUP

mp

25

33

41

49

mp

mf

57

65

mf *f*

mp

73

mf

mf

81

mf *mf*

mf

89

mf

mf

mf

102

f *mf*

f

110

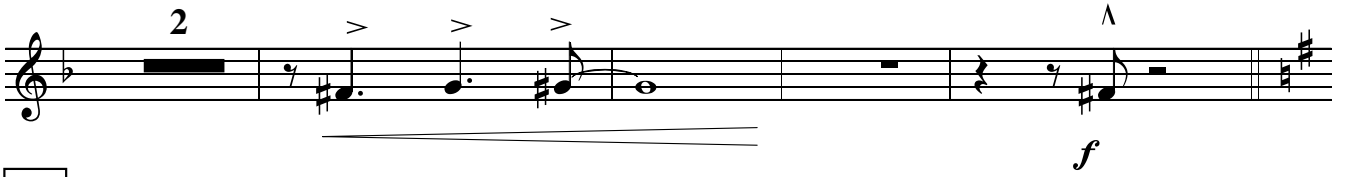
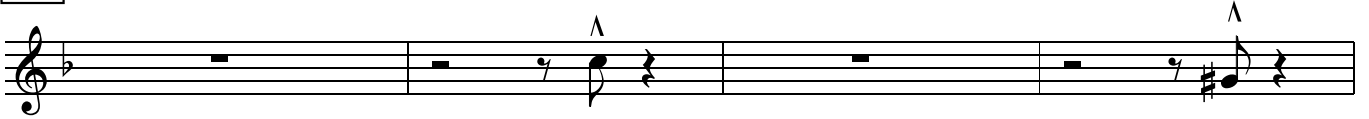

120

128

136

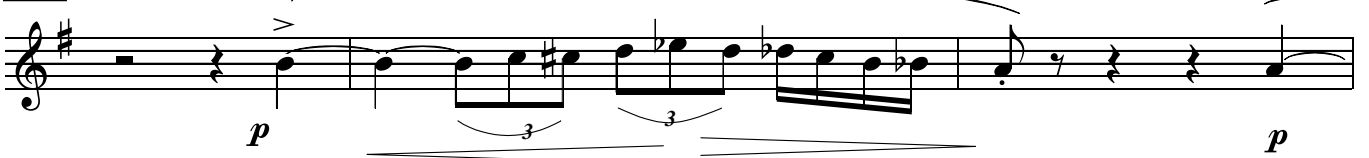

144

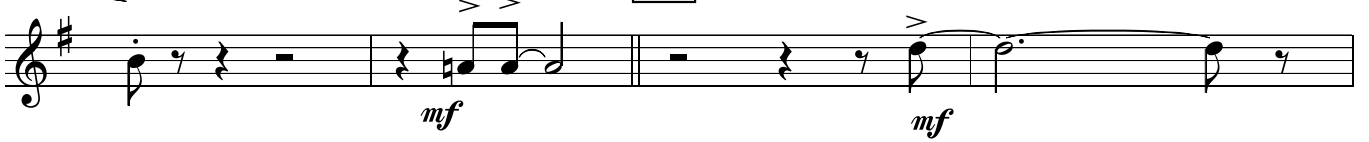

152

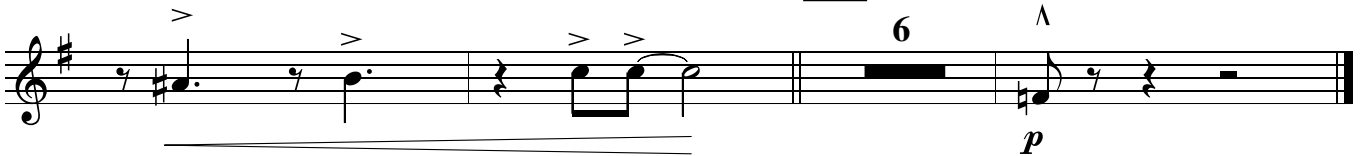

4th Trumpet

CHURCHILL SQUARE DANCE

SWING
Paul Busby
PRS

♩ = 140

16

17

CUP

mp

25

33

41

49

mp

mf

57

65

mf *f*

mp

73

mf

mf

81

mf *mf*

mf

89

mf

mf

mf

102 *solo with clarinet and trombone - not Dixieland*

f

to OPEN

f

E \flat 9+11 G \flat 9+11 F7+9 F \sharp 7+9 G7+9

110

A \flat 9+11

G \flat 9+11

A9+11

B \flat 7+9 B7+9

C7+9 *end solo*

to CUP

120

8

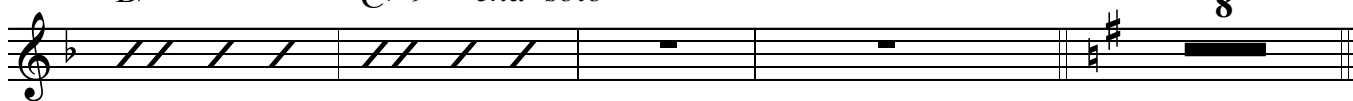

128

4

2

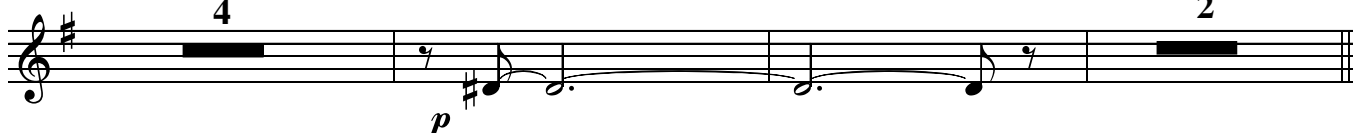

136

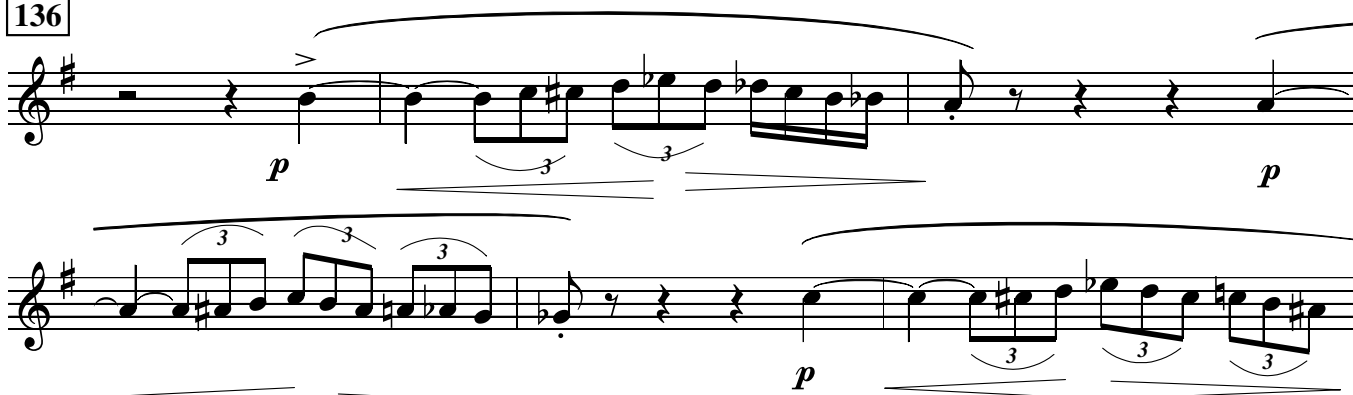

144

152

6

CHURCHILL SQUARE DANCE

♩ = 140

Piano

SWING
Paul Busby
PRS

25

33

41

49

57

65

73

81

102

G \flat 9+11 E9+11

G9+11 A \flat 7+9+5 A7+9+5 B \flat 7+9+5

8vb 3 3 **120** solo ad lib F9+11

E \flat 9+11 G \flat 9+11

F7+9 F \sharp 7+9 G7+9 **128** A \flat 9+11

G \flat 9+11 A9+11

B \flat 7+9 B7+9 C7+9 solo ends **136** F7-5

E \flat 7-5 G \flat 7-5

F7+9 F \sharp 7+9 G7 **144** A \flat 7-5

G \flat 7-5 A7-5

B \flat 7+9 B7+9 C7 **152** solo 4 F7-5 E \flat 7-5 F \sharp 7-5 E7-5

♩ = 140
Guitar

CHURCHILL SQUARE DANCE

SWING
Paul Busby
PRS

16

17

mp

25

33

41

49

E_b^9 $E_b^7sus^4 E_b^9+11$ D_b^9+11

D_b^9+11 E^9+11 E_b^7+9 E_b^7+9 E^7+9

57

F^7+9 F^7+9-5 $F\#^9+11$ $F\#^9+11$ E^9+11

E9+11 G9+11 A \flat 7+9 A7+9

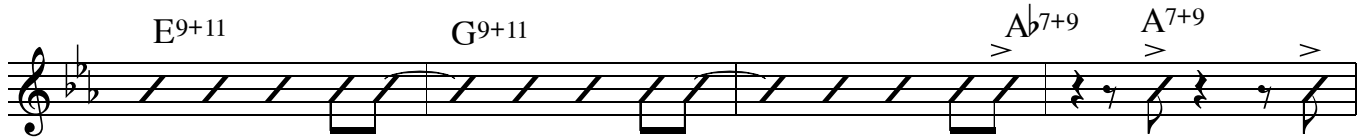

B \flat 7-9+5 **65** E \flat 9+11 D \flat 9+11 E9+11

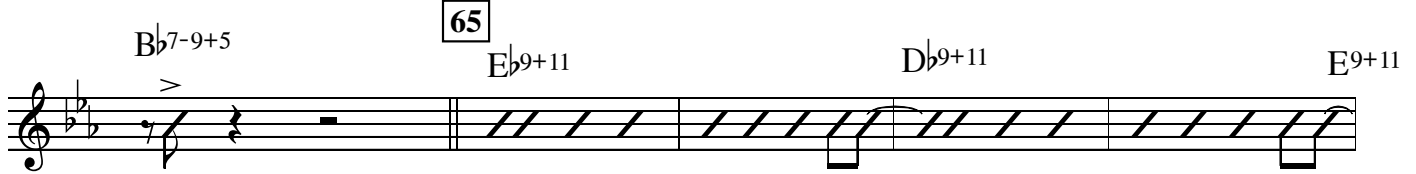

E9+11 E \flat 7+9 E7+9 F7+9 G \flat 9+11

73 G \flat 9+11 E9+11 G9+11

G9+11 A \flat 7+9 A \flat 7+9 A7+9 B \flat 7+9 E \flat 13

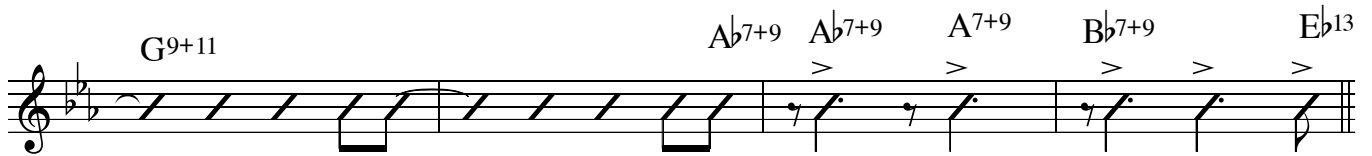

81 *mf*

89

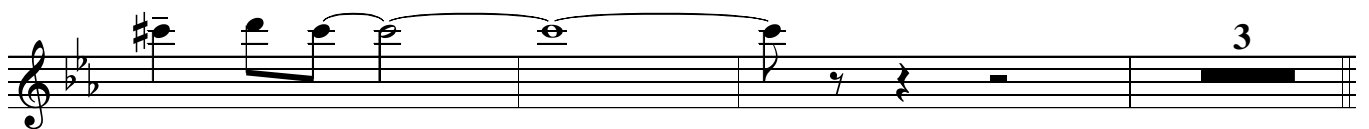
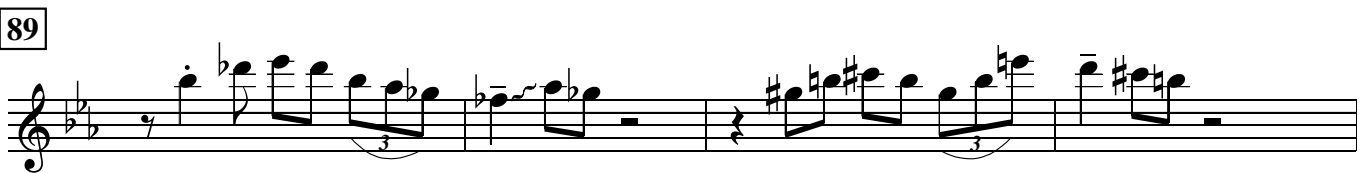

102 E \flat 9+11 D \flat 9+11 D \flat 9+11 E9+11

E⁹⁺¹¹ E^{b7+9} E^{b7+9} E⁷⁺⁹ F⁷⁺⁹

110 G^{b9+11} E⁹⁺¹¹

G⁹⁺¹¹ A^{b7+9} A⁷⁺⁹ B^{b7+9}

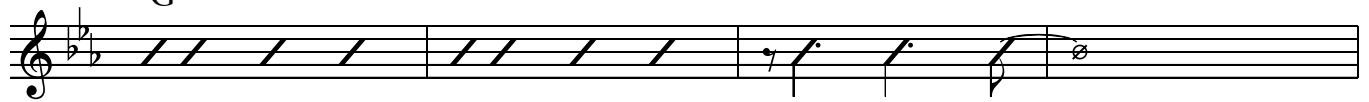

120 F⁹⁺¹¹ E^{b9+11}

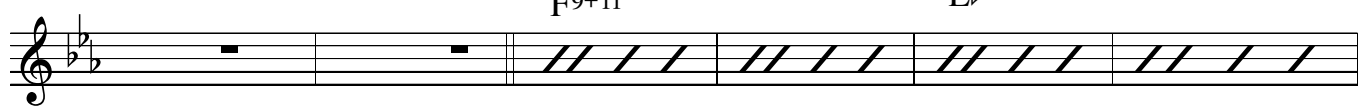

G^{b9+11} F⁷⁺⁹ F^{#7+9} G⁷⁺⁹

128 A^{b9+11} G^{b9+11}

A⁹⁺¹¹ B^{b7+9} B⁷⁺⁹ C⁷⁺⁹

136 F⁹⁻⁵ E^{b9-5}

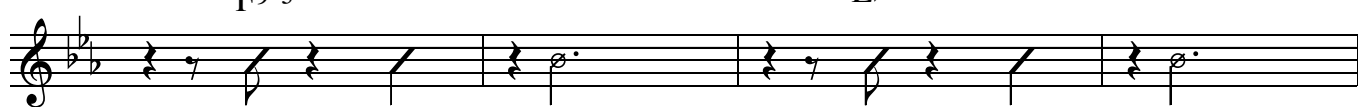

G^{b9-5} F⁷⁺⁹ F^{#7+9} G⁷

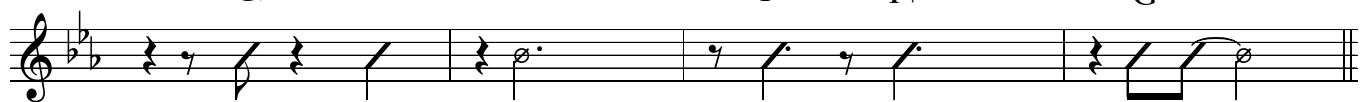

144 A^{b9-5} G^{b9-5}

A⁹⁻⁵ B^{b7+9} B⁷⁺⁹ C⁷⁺⁹

152

F7-5 Eb7-5 Gb7-5 E7-5 F7-5 Eb7-5 Gb7-5 E7-5

mf *mp*

F7-5 Eb7-5 Gb7-5 E7-5

p

CHURCHILL SQUARE DANCE

SWING
Paul Busby
PRS

Bass

4

e

b α

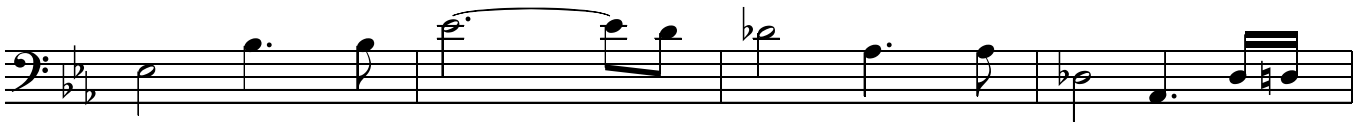
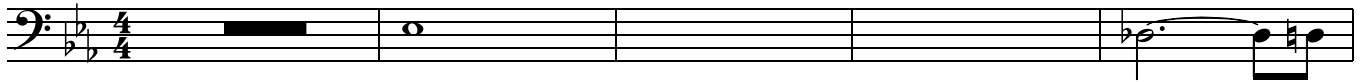

17 *horns in*

25

33

41

49

57

65

73

81

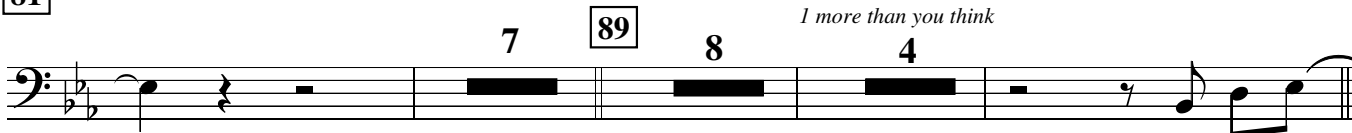

102

in 2
E^b9

D^b9

E⁹

E^b7

E7

F7

110

G^b9

E⁹

Churchill Square Dance p.3
Bass

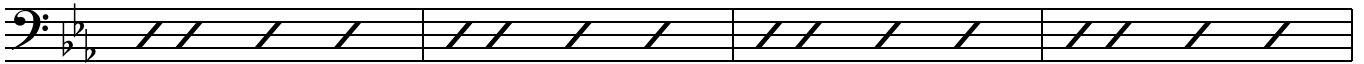

G⁹

A^b7 A⁷

120

F⁹

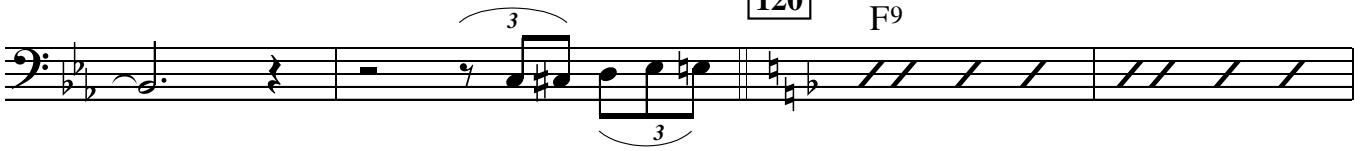

E^b9

G^b9

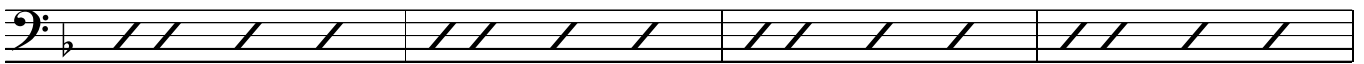

F⁷

F[#]7

G⁷

128

A^b9

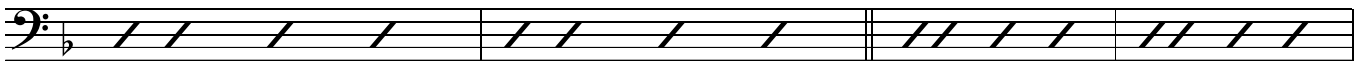

G^b9

A⁹

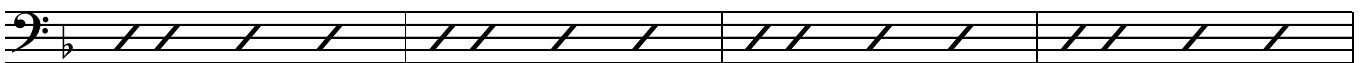

B^b7

B⁷

C⁷

136

144

152

♩ = 140

CHURCHILL SQUARE DANCE

SWING
Paul Busby
PRS

Drums

Piano

7

mp

17 *horns in*

mp

25

mp

mp

33

mf

41

mf

49 *Tbns lead*

Tps

mf

Tps

57 *Sxs lead - Tpt accents*

mf

3 horns solo

102 (fucking Dixieland)

others >

110 I'll show them!!!

120 Piano solo

128 Others come in
to try and shut him up

136

144

Brass

Flute/Clar

Brass

Flute/Clar

Brass

Flute/Clar

152

Tbns

Pno

Tpts

Eleventh staff of music, bass clef, with markings *mp*, *dim.*, *p*, *p*, and *pp*.

Sxs

mp

dim.

p

p

pp

Leadsheet

CHURCHILL SQUARE DANCE

SWING
Paul Busby
PRS

♩ = 140

mp Piano chords

add Bass 4

add Dms

17

Flute
Clar

Tpts -cup

mp

Tbns (cups), Tens

mp

Bass Tbn

25

mp

33

41

49

Flute/Clar 8va 3rds
Tpts div

57

Tens, 2nd Alto unis *Tbns div*

65 *Fl. Clar* *Tpts*

f *mf* *mp*

Tbn 3 solo

Fl. Clar *Fl. Clar* *Tpts*

73 *Fl. Clar* *Tpts*

mf *mf*

Tbn 3 solo still

Tbns *Fl. Clar*

mf *Tpts* *Tpts*

Tens, 2nd Alto unis *Tbns*

81 Tpts, Fl, 2nd Alto unis

Clarinet fills

89

Clarinet fill

102

Clar, Tpt 4, Tbn 3 solo

rest of Brass div

110

120

128 Sxs

136

Tpts, Fl, Clar div

Fl, Clar, Piano

144

152

Alto2, Tens div

Tps. Fl, Clar

Tbns 8vb