

Flute

# HOVE, ACTUALLY

Straight 8s  
Paul Busby  
PRS

♩ = 100

*p*

*p*

19 16

solo ad lib

35 scales: *F*

F/A B<sup>b</sup>A F/A Gm<sup>7</sup> F/A B<sup>b</sup>A

*D* harmonic minor *F*

C<sup>#</sup>o Dm<sup>7</sup> Gm<sup>7</sup> F/A Gm<sup>7</sup> Dm<sup>7</sup>

*D*

Gm<sup>7</sup> F/A Gm<sup>7</sup> Gm<sup>7</sup>/F C/E D

52

*F*

F/A B<sup>b</sup>A F/A Gm<sup>7</sup> F/A B<sup>b</sup>A

*D* harmonic minor *F*

60

C<sup>#</sup>o Dm<sup>7</sup> Gm<sup>7</sup> F/A Gm<sup>7</sup> Dm<sup>7</sup>

67

Gm<sup>7</sup> F/A Gm<sup>7</sup> Gm<sup>7</sup>/F C/E D

*Bb* *D* *Bb* *D* *F*

*Cm7* *D* *Cm7/Eb* *D* *Dm7 C/E* *F# Gm7*

76

*F7/A* *Bb#* *C7sus4* */* */* */*

*Ab*

*G#7/C* */* */* */*

84 8 92 9 101

*mp*

109

2

*mf*

*swing feel* *accel.*

*f* *mf*

124 *L'istesso tempo*

*mp*

132

Soprano

# HOVE, ACTUALLY

Straight 8s  
Paul Busby  
PRS

$\text{♩} = 100$

84

7

92

*mp*

101

109

2

*mf*

*swing feel*

124 *L'istesso tempo*

*accel.*

*f*

*mf*

132

*mp*

3 3

149

155

A<sup>7</sup>alt

161

like the previous triplets (bass)

174

1st Alto

# HOVE, ACTUALLY

Straight 8s  
Paul Busby  
PRS

*soprano lead*

$\text{♩} = 100$

*p*

*p*

19

*mp*

35

17

52

8

60

7

*pp*

67

9

76

*Tenor in*

*Alto 2*

*play*

3

*mp*

scales  
solo ad lib

Hove p.2  
1st Alto

84

E ~~~~~  
 E/G# A $\Delta$  E/G# F#m7 E/G# A $\Delta$

C# harmonic minor E ~~~~~

C $\circ$  C#m7 92 F#m7 E/G# F#m7 C#m7

E ~~~~~ C# ~~~~~  
 F#m7 E/G# F#m7 F#m7 B/D# C#

101

E ~~~~~  
 E/G# A $\Delta$  E/G# F#m7 E/G# A $\Delta$

C# harmonic minor E ~~~~~

C $\circ$  C#m7 109 F#m7 E/G# F#m7 C#m7

E ~~~~~ C# A C#  
 F#m7 E/G# F#m7 F#m7 B/D# C# Bm7 C#

A C# B ~~~~~ E ~~~~~  
 Bm7/D C# C#m7 B/D# E F#m7 E/G# A $\Delta$

L'istesso tempo  
swing feel

accel.

124

E ~~~~~  
 B7sus4

G ~~~~~  
 F#7sus4  
 B

132

soprano lead

Hove p.3  
1st Alto

149

155

161 like the previous triplets (bass)

174

2nd Alto

# HOVE, ACTUALLY

Straight 8s  
Paul Busby  
PRS

♩ = 100

84

92

101

109

2

124

*swing feel*  
*L'istesso tempo*

132

149

155

*p*

161 like the previous triplets (bass)

174

Tenor

# HOVE, ACTUALLY

Straight 8s  
Paul Busby  
PRS

♩ = 100

84

92

101

109

2

*mf*

124

*swing feel*  
*L'istesso tempo*

*accel.*

*f*

132

149

155

161

like the previous triplets (bass)

174

1st Trumpet/Flugel

# HOVE, ACTUALLY

Straight 8s  
Paul Busby  
PRS

$\text{♩} = 100$  17 19

*mp*

*p*

*pp*

*mf*

*mf*

*mp*

*mf*

*mf*

35 17 52 8 60 7

67 9 76 5 *Tpts 3 & 4 in Tpt 2 in*

84 7 92 9 101 *on Trumpet*

109

*mf*

124 swing feel  
*L'istesso tempo*

132

149

155

161 like the previous triplets (bass)

174

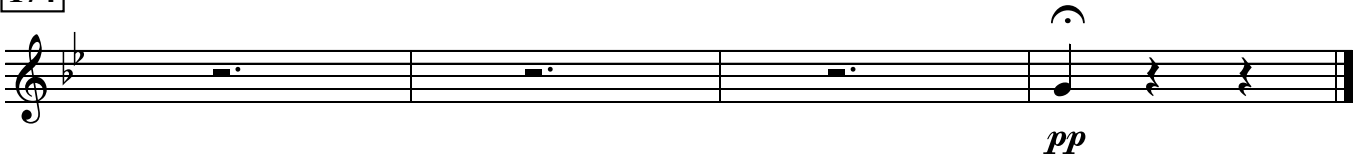

2nd Trumpet/Flugel

# HOVE, ACTUALLY

Straight 8s  
Paul Busby  
PRS

$\text{♩} = 100$

17

19

*mp*

35 17 52 8 60 7

*pp*

67 9 76 5 *Tpts 3 & 4 in*

*mf*

84 7 92 9 101 *on Trumpet*

*mp*

109

*mf*

*accel.*

124 swing feel  
*L'istesso tempo*

*f* *mf*

*mp*

132

*mf*

*mf*

*mf*

*mf*

149

*f* *mf*

155

*p* *mf*

1st Tpt

161

*like the previous triplets (bass)  
play*

*mf*

*mf*

174

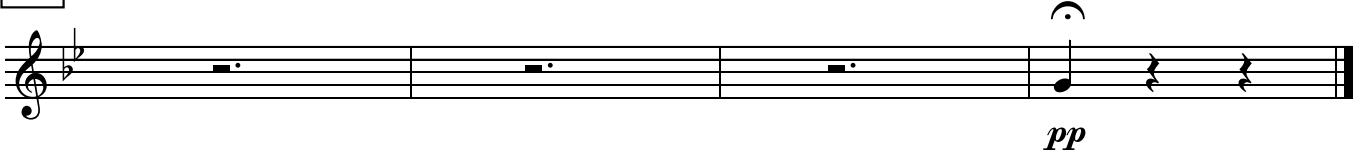

3rd Trumpet/Flugel

# HOVE, ACTUALLY

Straight 8s  
Paul Busby  
PRS

♩ = 100

17

19

*mp*

35 17 52 8 60 7 67 9

*pp*

*p*

76

B.Tbn/Ten in Tbn3/Alt3 Tbn2/Alt1 Tbn1/Soprano

84

7 92 9

*mp* *mf*

101

on Trumpet

*mp*

109

*mp*

*mf*

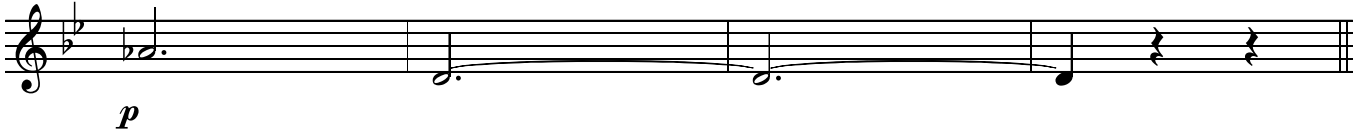

174

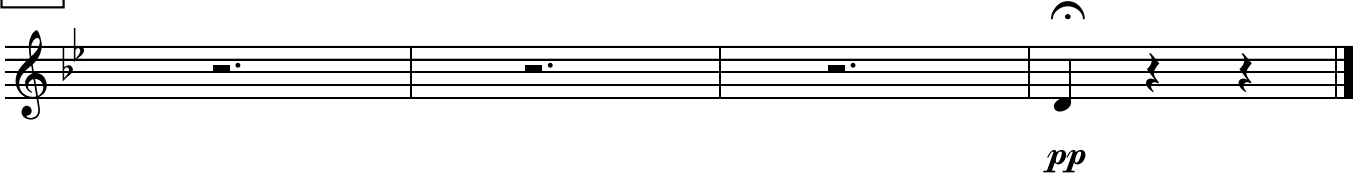

4th Trumpet/Flugel

# HOVE, ACTUALLY

Straight 8s  
Paul Busby  
PRS

$\text{♩} = 100$  17 19

*mp*

35 17 52 8 60 7 67 9

*pp*

76 *B.Tbn/Ten in Tbn3/Alt3 Tbn2/Alt1 Tbn1/Soprano*

*mp* *mf*

84 7 92 9

101 *on Trumpet*

*mp*

109

*mp*

*mf*

124 swing feel  
*L'istesso tempo*

*accel.*

132

149

155

4

*1st Tpt*

161 like the previous triplets (bass)  
*play*

*mp*

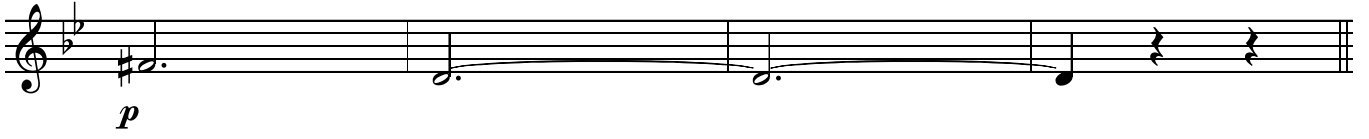

174

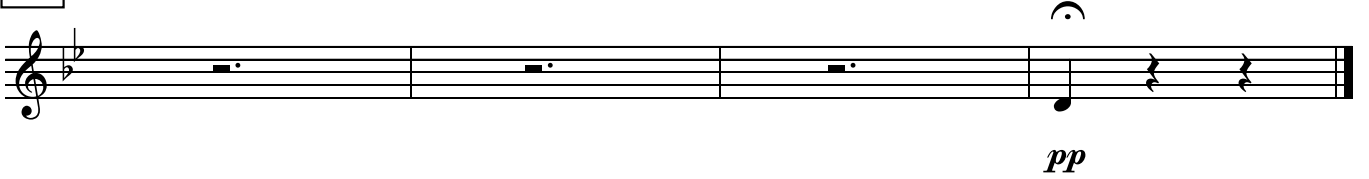

1st Trombone

# HOVE, ACTUALLY

Straight 8s  
Paul Busby  
PRS

*Bucket*

♩ = 100

*p*

*p*

*mp*

19

35

17

52

8

60

7

67

9

*p*

*pp*

76

*B.Tbn/Ten in*

*Tbn3/Alt2*

*Tbn 2/Alt1*

*mp*

84

*mp*

92

to OPEN

101

mp mp mf

124 swing feel

accel.

L'istesso tempo

f mf mp

132

mf

2nd Trombone

# HOVE, ACTUALLY

Straight 8s  
Paul Busby  
PRS

*Bucket*

♩ = 100

*p*

*p*

*mp*

19

*p*

*pp*

35

17

52

8

60

7

67

9

76

*B.Tbn/Ten in Tbn3/Alt2*

*mp*

84

*mp*

92

to OPEN

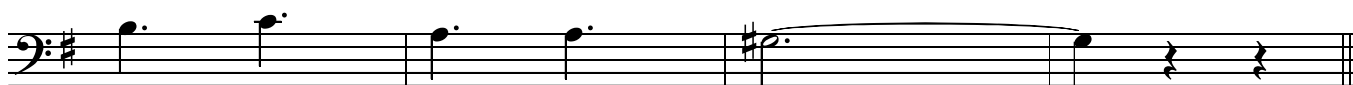

101

*mp*

*mp*

109

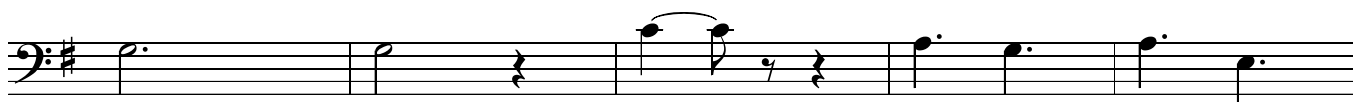

*mf*

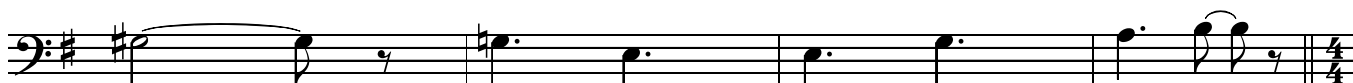

124 swing feel

*accel.*

*L'istesso tempo*

*f*

*mf*

*mp*

132

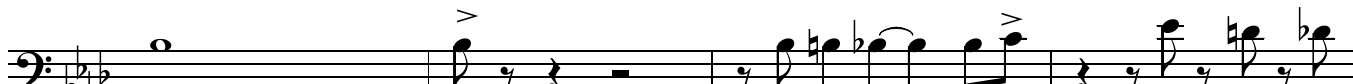

*mf*

149

155

161 like the previous triplets (bass)

174

3rd Trombone

# HOVE, ACTUALLY

Straight 8s  
Paul Busby  
PRS

*Bucket*

♩ = 100

19

35

17

52

8

60

7

67

9

76

*B.Tbn/Ten in*

84

Eleventh staff of music, bass clef, continuing the melodic line.

92

to OPEN

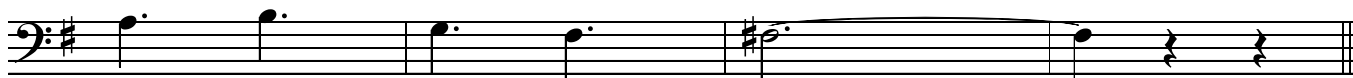

101

*mp*

109

*mp*

*mf*

124 swing feel

*accel.*

*L'istesso tempo*

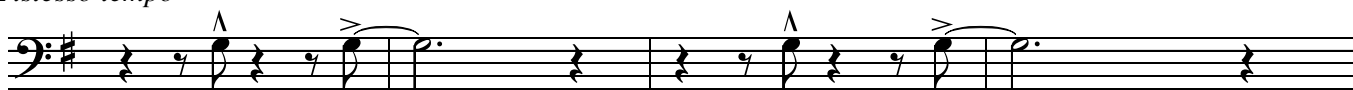

*f*

*mf*

*mp*

132

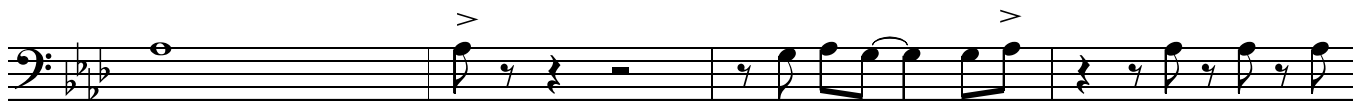

*mf*

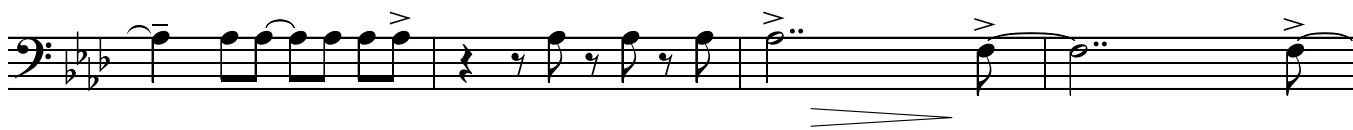
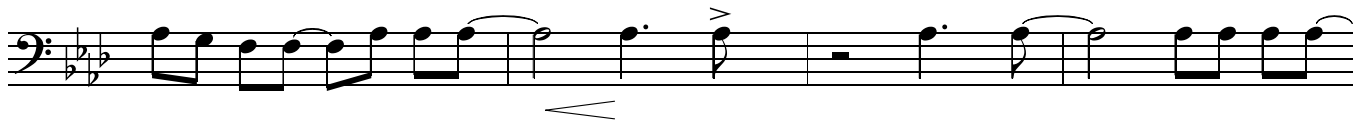

149

155

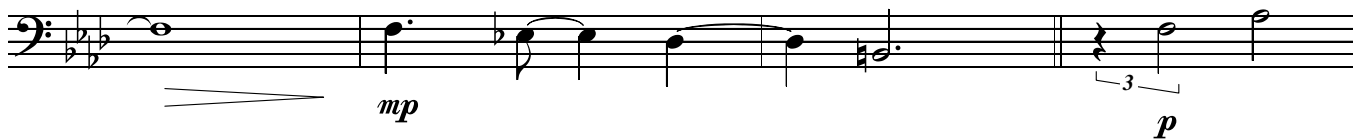

161 like the previous triplets (bass)

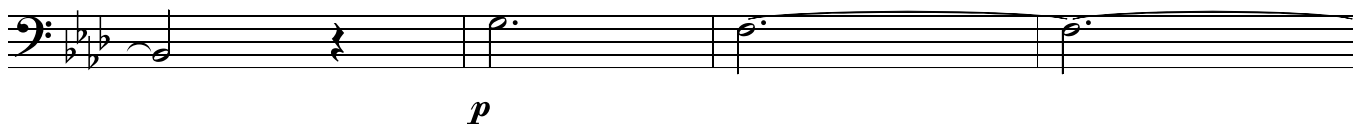
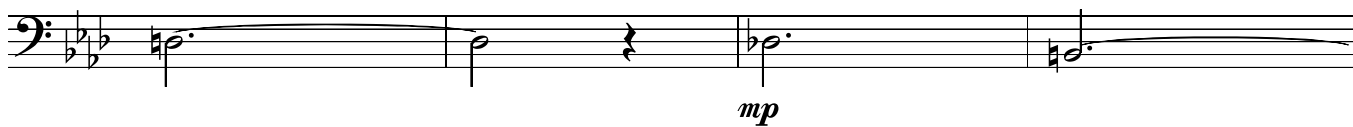
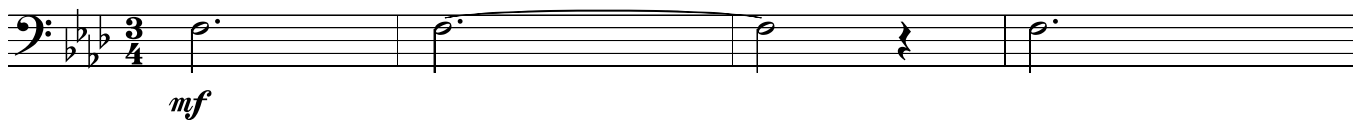

174

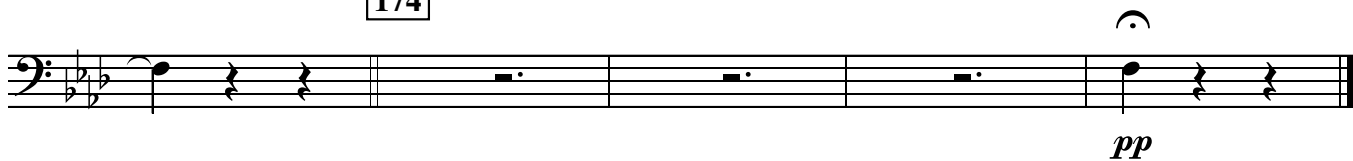

Bass Trombone

# HOVE, ACTUALLY

Straight 8s  
Paul Busby  
PRS

*Bucket*

♩ = 100

19

35

17

52

*Bass/Dms in*

8

60

7

67

9

76

84

7

92

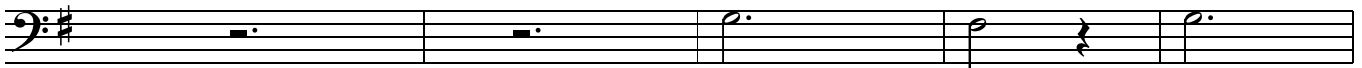

*mp*

to OPEN

101

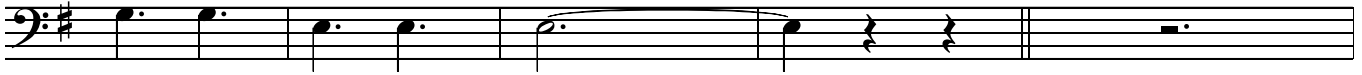

*mp*

*mp*

109

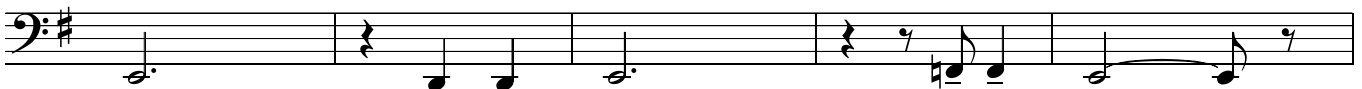

*mf*

124 swing feel

*L'istesso tempo*

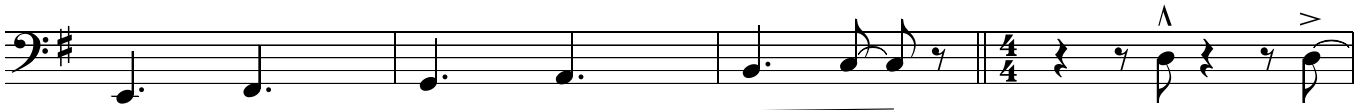

*accel.*

*f*

*mf*

132

*mp*

149

155

like the previous triplets (bass)

161

174

Piano

# HOVE, ACTUALLY

Straight 8s  
Paul Busby  
PRS

$\text{♩} = 100$

*Saxes/Tbns cue*

*p*

*p* *mp* *mp*

play

19

*cue: Brass*

*p* *mp* *mp*

play

35

*F*<sup>2</sup>/<sub>A</sub> *arpeggios* *Bb*<sup>Δ</sup> *F*<sup>2</sup>/<sub>A</sub> *Gm*<sup>9</sup> *F*<sup>2</sup>/<sub>A</sub> *Bb*<sup>Δ</sup>  
*behind Flute* *sim*

*p* *mp* *mp*

play

*C*<sup>°</sup> *Dm*<sup>7</sup> *Gm*<sup>9</sup> *F*<sup>2</sup>/<sub>A</sub> *Gm*<sup>9</sup> *Dm*<sup>7</sup>

*p* *mp* *mp*

play

*Gm*<sup>9</sup> *F*<sup>2</sup>/<sub>A</sub> *Gm*<sup>9</sup> *Gm*<sup>9</sup>/<sub>F</sub> *C*<sup>2</sup>/<sub>E</sub> *D*<sup>2</sup> *Bass/Dms in*

*p* *mp* *mp*

play

52  $\frac{F^2}{A}$   $B\flat\Delta$   $\frac{F^2}{A}$   $Gm^9$   $\frac{F^2}{A}$   $B\flat\Delta$

$C\sharp^o$   $Dm^7$  60  $Gm^9$   $\frac{F^2}{A}$   $Gm^9$

$Dm^7$   $Gm^9$   $\frac{F^2}{A}$   $Gm^9$   $\frac{Gm^9}{F}$   $\frac{C^2}{E}$  67  $D^2$

$Cm^7$   $D^2$   $\frac{Cm^6}{E\flat}$   $D^2$   $Dm^7$   $\frac{C^2}{E}$   $F\Delta$   $Gm^9$

76  $\frac{F^2}{A}$   $B\flat\Delta$   $C^7sus^4$  *B. Tbn/Tenor in*

$G^o$ / $C$   $p$  *1st Alto solo* 84  $\frac{G^2}{B}$  *sparser*  $C\Delta$

$\frac{G^2}{B}$   $Am^9$   $\frac{G^2}{B}$   $C\Delta$   $D\sharp^o$   $Em^7$

92  $Am^9$   $\frac{G^2}{B}$   $Am^9$   $Em^9$   $Am^9$

101 *Tpts in*  $\frac{G^2}{B}$   $Am^9$   $\frac{Am^9}{G}$   $\frac{D^2}{F\sharp}$   $E^2$   $\frac{G^2}{B}$   $C\Delta$

$\frac{G^2}{B}$   $Am^9$   $\frac{G^2}{B}$   $C\Delta$   $D\sharp^o$   $Em^7$

109

Am<sup>7</sup> G<sup>2</sup>/<sub>B</sub> Am<sup>7</sup> Em<sup>9</sup> Am<sup>11</sup>

G<sup>2</sup>/<sub>B</sub> Am<sup>7</sup> Am<sup>7</sup>/<sub>G</sub> D<sup>2</sup>/<sub>F#</sub> E<sup>2</sup> Dm<sup>7</sup> E<sup>2</sup>

Dm<sup>6</sup>/<sub>F</sub> E<sup>2</sup> Em<sup>7</sup> D<sup>2</sup>/<sub>F#</sub> G<sup>6</sup> Am<sup>7</sup> G<sup>2</sup>/<sub>B</sub> C<sup>Δ</sup>

124

*L'istesso tempo* swing

*accel.*

D<sup>7</sup>sus<sup>4</sup> A<sup>∅</sup>/<sub>D</sub>

132

Ab<sup>2</sup>/<sub>C</sub> Ab<sup>2</sup>/<sub>C</sub> D<sup>b</sup>Δ Ab<sup>2</sup>/<sub>C</sub> B<sup>b</sup>m<sup>7</sup>

mp *cresc.*

Ab<sup>2</sup>/<sub>C</sub> D<sup>b</sup>Δ E<sup>∅</sup> Fm<sup>6</sup> Fm<sup>7</sup> Fm<sup>6</sup> D<sup>b</sup>/<sub>F</sub>

*mf*

B<sup>b</sup>m<sup>7</sup> Ab<sup>2</sup>/<sub>C</sub> B<sup>b</sup>m<sup>7</sup> Fm<sup>11</sup> Fm<sup>9</sup> B<sup>b</sup>m<sup>7</sup>

*cresc.*

B<sup>b</sup>m<sup>7</sup> Ab<sup>2</sup>/<sub>C</sub> Ab<sup>2</sup>/<sub>C</sub> D<sup>b</sup>6 Ab<sup>2</sup>/<sub>C</sub> B<sup>b</sup>m<sup>7</sup> B<sup>b</sup>m<sup>7</sup>/<sub>Ab</sub> G<sup>∅</sup>

*dim.*

149

G<sup>∅</sup> G<sup>b</sup>Δ F<sup>Δ</sup>9 F<sup>Δ</sup>9 E<sup>b</sup>m<sup>11</sup> F<sup>Δ</sup>9 F<sup>Δ</sup>9 E<sup>b</sup>m<sup>11</sup>

*f* *mf*

**155**

$D\flat\Delta$   $B\Delta-5$   $B\flat m7$   $A\flat m13$  >

*mp* *P octaves*

**161** like the previous triplets

$\frac{3}{4}$  *mf*

*mp*

*p* *play*

**174** *cue band* *p* *pp*

F2= F add G, etc

at 35, don't make the arpeggios too obvious

Guitar

# HOVE, ACTUALLY

Straight 8s  
Paul Busby  
PRS

♩ = 100

*p*

*p* *mp* *mp*

19

35

17 52  $\frac{F^2}{A}$  (F add G)  $B^b\Delta$   $\frac{F^2}{A}$   $Gm^9$   $\frac{F^2}{A}$

$B^b\Delta$   $C\#^o$   $Dm^7$  60  $Gm^9$   $\frac{F^2}{A}$   $Gm^9$

$Dm^7$   $Gm^9$   $\frac{F^2}{A}$   $Gm^9$   $\frac{Gm^9}{F}$   $\frac{C^2}{E}$

67

D<sup>2</sup> Cm<sup>7</sup> D<sup>2</sup> Cm<sup>6</sup>/<sub>E<sup>b</sup></sub> D<sup>2</sup>

76

Dm<sup>7</sup> C<sup>2</sup>/<sub>E</sub> F<sup>Δ</sup> Gm<sup>9</sup> F<sup>2</sup>/<sub>A</sub> B<sup>bΔ</sup> C<sup>7sus4</sup>

*p*

G<sup>∅</sup>/<sub>C</sub>

*sparser*

84

G<sup>2</sup>/<sub>B</sub> C<sup>Δ</sup> G<sup>2</sup>/<sub>B</sub> Am<sup>9</sup> G<sup>2</sup>/<sub>B</sub> C<sup>Δ</sup>

*mp*

92

D<sup>#∅</sup> Em<sup>7</sup> Am<sup>9</sup> G<sup>2</sup>/<sub>B</sub> Am<sup>9</sup> Em<sup>9</sup>

Am<sup>9</sup> G<sup>2</sup>/<sub>B</sub> Am<sup>9</sup> Am<sup>9</sup>/<sub>G</sub> D<sup>2</sup>/<sub>F<sup>#</sup></sub> E<sup>2</sup>

101

G<sup>2</sup>/<sub>B</sub> C<sup>Δ</sup> G<sup>2</sup>/<sub>B</sub> Am<sup>9</sup> G<sup>2</sup>/<sub>B</sub> C<sup>Δ</sup>

*mp*

109

D<sup>#∅</sup> Em<sup>7</sup> Am<sup>7</sup> G<sup>2</sup>/<sub>B</sub> Am<sup>7</sup>

Em<sup>9</sup> Am<sup>11</sup> G<sup>2</sup>/<sub>B</sub> Am<sup>7</sup> Am<sup>7</sup>/<sub>G</sub> D<sup>2</sup>/<sub>F<sup>#</sup></sub> E<sup>2</sup> Dm<sup>7</sup>

E<sup>2</sup> Dm<sup>6</sup>/<sub>F</sub> E<sup>2</sup> Em<sup>7</sup> D<sup>2</sup>/<sub>F<sup>#</sup></sub> G<sup>6</sup> Am<sup>7</sup> G<sup>2</sup>/<sub>B</sub> C<sup>Δ</sup>

*accel.*

4/4

124 *l'istesso tempo*  
*swing*

124 *l'istesso tempo*  
*swing*  
D<sup>7</sup>sus<sup>4</sup> A<sup>∅</sup>/D Ab<sup>2</sup>/C  
mp

132 Ab<sup>2</sup>/C Db<sup>Δ</sup> Ab<sup>2</sup>/C Bbm<sup>7</sup>  
cresc.

Ab<sup>2</sup>/C Db<sup>Δ</sup> E<sup>∅</sup> Fm<sup>6</sup> Fm<sup>7</sup> Fm<sup>6</sup> Db/F  
mf

Bbm<sup>7</sup> Ab<sup>2</sup>/C Bbm<sup>7</sup> Fm<sup>11</sup> Fm<sup>9</sup> Bbm<sup>7</sup> Ab<sup>2</sup>/C  
cresc.

Ab<sup>2</sup>/C Db<sup>6</sup> Ab<sup>2</sup>/C Bbm<sup>7</sup> Bbm<sup>7</sup>/Ab G<sup>∅</sup> Gb<sup>Δ</sup> F<sup>Δ</sup>9  
dim. f

149 F<sup>Δ</sup>9 Ebm<sup>11</sup> F<sup>Δ</sup>9 F<sup>Δ</sup>9 Ebm<sup>11</sup>  
mf

155 Db<sup>Δ</sup> B<sup>Δ</sup>-5 Bbm<sup>7</sup> Abm<sup>13</sup>  
mp p

161 like the previous triplets  
mf

mp

174 3 pp

Bass

# HOVE, ACTUALLY

Straight 8s  
Paul Busby  
PRS

♩ = 100

*p*

*p* *mp*

19

35 16 52 NOT in 3

$\frac{F}{A}$   $B\flat$   $\frac{F}{A}$   $Gm^7$

$\frac{F}{A}$   $B\flat$   $C\sharp^{\circ}$   $Dm^7$  60  $Gm^7$   $\frac{F}{A}$

$Gm^7$   $Dm^7$   $Gm^7$   $\frac{F}{A}$   $Gm^7$   $\frac{Gm^7}{F}$   $\frac{C}{E}$

67 D Cm7 D Cm<sup>6</sup>/<sub>E<sup>b</sup></sub> D

Dm7 C/E F Gm7 F/A B<sup>b</sup> 76 C<sup>7</sup>sus<sup>4</sup>

C<sup>7</sup>sus<sup>4</sup> G<sup>o</sup>/<sub>C</sub>

still not in 3

84 G/B C G/B Am7 G/B C

92 D#<sup>o</sup> Em7 Am7 G/B Am7 Em7

Am7 G/B Am7 Am7 D/F# E

101 G/B C G/B Am7 G/B C

109 D#<sup>o</sup> Em7 Am7 G/B

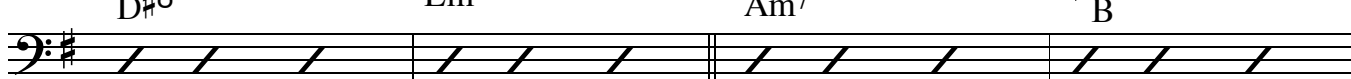

Am7 Em7 Am7 G/B Am7 Am7 D/F# E

Dm7 E Dm<sup>6</sup>/<sub>F</sub> E Em7 D/F# G Am7

124

*L'istesso tempo*  
D7sus4

*accel.*

Hove, p.3  
Bass

G/B C >

A<sup>∅</sup>/D

in 4

132

Ab/C Db Ab/C Bbm7 Ab/C Db

E<sup>∅</sup> Fm Bbm7 Ab/C Bbm7 Fm7

Bbm7 Ab/C Db Ab/C Bbm7 Bbm7/Ab G∅ Gb

149

F Ebm7 F Ebm7

Db Cb Bbm7 Abm7

155 G7alt

*like the previous triplets*

161

*mf*

174

*p* *pp*

# HOVE, ACTUALLY

Straight 8s  
Paul Busby  
PRS

## Drums

*brushes*

$\text{♩} = 100$

play 15

*p*

19

35

52

16

play 15

play 8

*mp*

*p*

60

67

busier

play 5

play 6

76

horns in

to sticks

84

Alto

92

play 8

play 5

*mp*

*mp*

101

109

play 8

play 5

*mp*

*cresc.*

*mf*

*l'istesso tempo*

*accel.*

124

swing

*f*

*mf*

132

fill

fill

*mp*

bass in 4

*fill*

*mf*

*fill*

*fill*

**149** *fill*

*f* *mf*

**155**

*mp* *p*

**161**

*as the former triplets*

*fill*

*mf* *fill*

*fill*

*mp* *p* *fill*

**174**

*quiet fills*

*pp*

Leadsheet *Flute/Saxes/Tbns div* **HOVE, ACTUALLY**

Straight 8s  
Paul Busby  
PRS

$\text{♩} = 100$

*p*

*p*

**19** *Saxes unis*

*Brass div* *mp*

*mp*

35

52

17 bars Flute & Piano

8 bars Flute & Piano  
add Bass & Drums

7 bars simile

9 bars simile

Tenor

Alto 2 unis

*p*

B. Tbn

add 3rd Tbn

Alto 1 unis

Soprano unis

*mp* add 2nd Tbn

*mp* add 1st Tbn

*mp* add Tpts 3&4

*mf* add 2nd Tpt

Alto 1 solo

Tbns unis

Sop/Alt2/Ten unis

Tbns div

Sop/Alt2/Ten unis

Tbns div

Sop/Alt2/Ten unis

Tbns div

*Tpts div* *unis* *div*  
*mp* *Tbns div mp* *unis*

*Brass div*

*mf*  
*cresc.*

*swing feel* *accel.*

124 *L'istesso tempo* or faster  $\text{♩} = 120$

*f* *f*

mf ^ >

mf ^ >

*Tpts/Sop/Alto2/Ten/Flute*

132 *Sop/Flute 8va* *Dms fill*

*mp* *end of Alto 1 solo* *Brass*

> *Dms fill*

*mf*

*mf*

>

3

*mf*

149

*other saxes div*

*f* *Tpts/Sop/Flute* *mf* *mf*

*Tbns div*

Soprano solo

155 <sup>tr</sup> 3 Saxes div

mp Piano/Bass p

Flute/Sop/Tpt1

mp

161

like the previous triplets (bass)

Ens div mf Drum fills Drum fills

mp Drum fills p Piano/Bass p

174

Ens div

Drum fills pp