

1st Alto

# ILLUSIONS

Swing  
Paul Busby  
PRS

♩ = 120

8

9

*p*

*solo*

19

*mf* 3

*div*

29

4

*solo*

*mf* 3 3

39

7

*mp*

47

9

59

*p* 3

69

*p*

79

8

*mf*

87

mp

mf

97

mp

5

mf

107

8

115

mp cresc.

mp cresc.

127

f

135

135

solo with Tpt and Tbn

A<sup>∅</sup>/<sub>E<sub>b</sub></sub> Em<sup>7</sup>/<sub>D</sub> C<sup>#7</sup>alt F<sup>#7</sup>alt Bm<sup>7</sup> Cm<sup>7</sup> F<sup>7</sup> E<sup>∅</sup>

145

A<sup>7+5</sup> D<sup>Δ</sup> D<sup>Δ</sup> 145

10

155

pp cresc. mp

165

173

183

193

200

2nd Alto

# ILLUSIONS

Swing  
Paul Busby  
PRS

♩ = 120

8

9

*p*

19

*mp*  
*div*

29

*p*

39

47

59

*p*

69

*p*

*mf*

79 87

8

*mp*

*mf*

97

5

107 115

8

*mp* *cresc.*

*tr*

127

2

*f*

135 145

8

*f*

155

9

*pp* *cresc.*

*mp*

2

*mp*

165

173

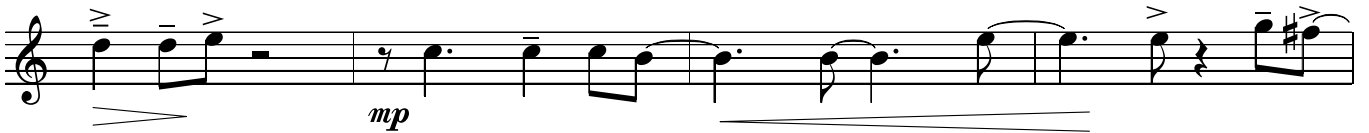

183

193

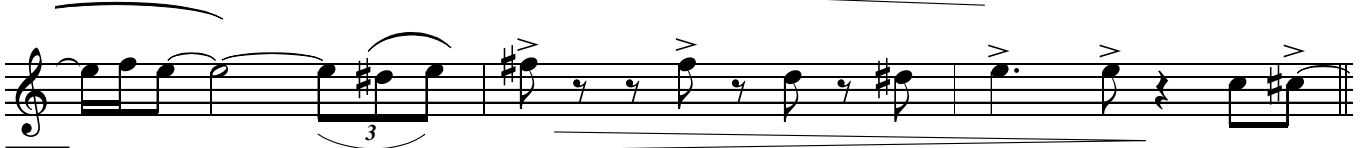
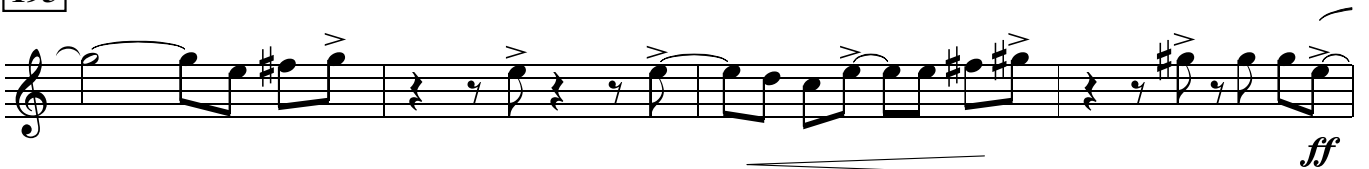

200

208

Tenor solo

Tenor cue

play

165

173

183

193

200

79

*solo ad lib*

Dm7/C

B $\emptyset$

B $\flat$ m7 Eb7sus4

A $\flat$  $\Delta$

E $\Delta$ +11

Fm7

Fm7 E7alt

87

Am7

D $\emptyset$ /A $\flat$

Am7/G

F#7alt

B7-9

Em7

Fm7 B $\flat$ 7

A $\emptyset$

D7+5

G $\Delta$

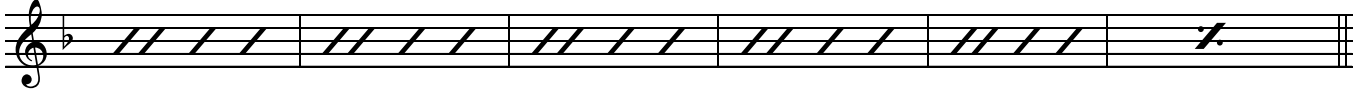

97

Em7

Dm7

D $\flat$  $\emptyset$

Cm $\Delta$

Bm7

Cm7

F7sus4

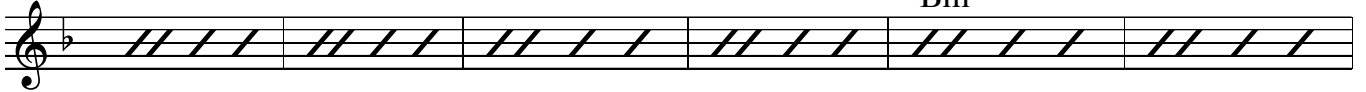

B $\emptyset$

E7alt

E $\emptyset$

A7-9

107

Dm7

Dm7/C

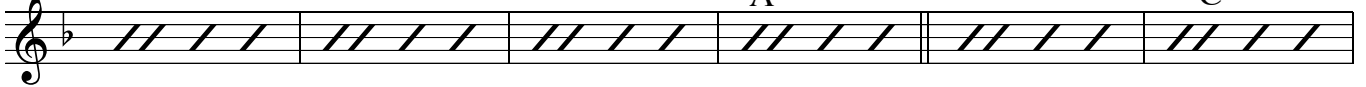

B $\emptyset$

B $\flat$ m7 Eb7sus4

A $\emptyset$

G#m7 C#7

G $\emptyset$

C7alt

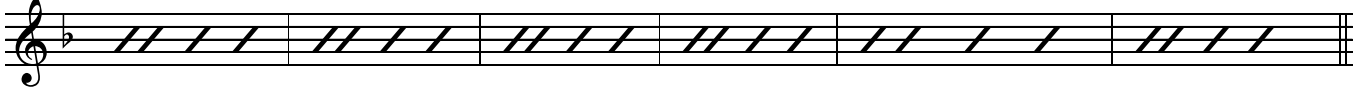

115

Fm $\Delta$

G $\emptyset$ /F

Fm69

Bm7

E $\flat$ 7sus4

A7sus4

D $\emptyset$

G7alt

C7alt

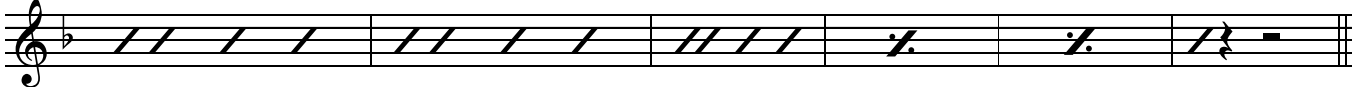

127

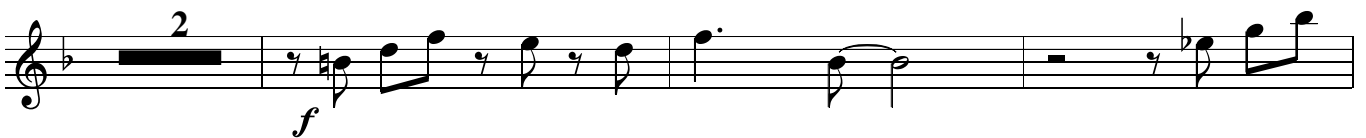

135

145

155

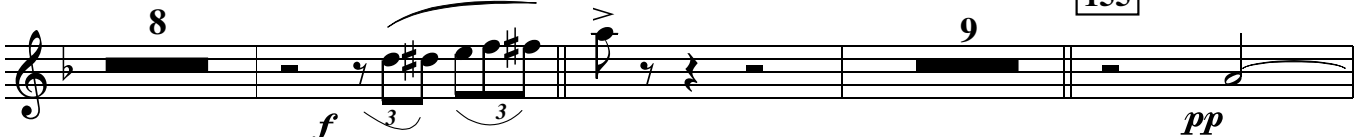

165

173

183

193

200

*mf* *ff*

3 4

208

8

directed //

*rit.* *p*

1st Tenor - till ready

1st Tenor cue

play

*p* *ff*

Baritone

# ILLUSIONS

Swing  
Paul Busby  
PRS

♩ = 120

8

9

*p*

19

*mp*

29

*p*

*mp*

39

7

47

10

59

10

69

4

*p*

79

8

87

*mf*

*mp*

*mp*

*mf*

*mf*

*mp*

97

5

*mf*

107

8

115

*mp*

*cresc.*

*tr*

127

2

*f*

135

*f*

145

8

9

*f*

155

*pp cresc.*

2

*mp*

165

*mp*

*mp*

173

*mp*

183

*mf*

193

*ff*

200

*mf*

208

*rit.* *p* **DIRECTED**

Tenor solo

Tenor cue

play

*p* *ff*

1st Trumpet

# ILLUSIONS

Swing  
Paul Busby  
PRS

$\text{♩} = 120$

1 8 9 10 19 4 *solo*  
*mf*

29

4 *mf*

2 39 7 *mp*

47 10 59 10 69 3 *p*

79 7 87 *mp*

97 6 *mf*

107 8 115 11 *f*

127

*f*

135

8

145

9

155

3

*p cresc. mp*

165

*mp*

173

*mp*

183

*mf*

193

*ff*

200

*mf*

6

208

8

216

*rit.*

directed

//

*p*

Tenor cue

play

*ff*

tenor solo -  
till ready

2nd Trumpet

ILLUSIONS

Swing  
Paul Busby  
PRS

♩ = 120

8 9 10 19 10 29

*mp*

2

*mf*

2 3 39

*mp*

7 47 10 59 10 69 3

*p*

79 7

*mp*

87

97 6

*mf*

107 8

115 127

*f*

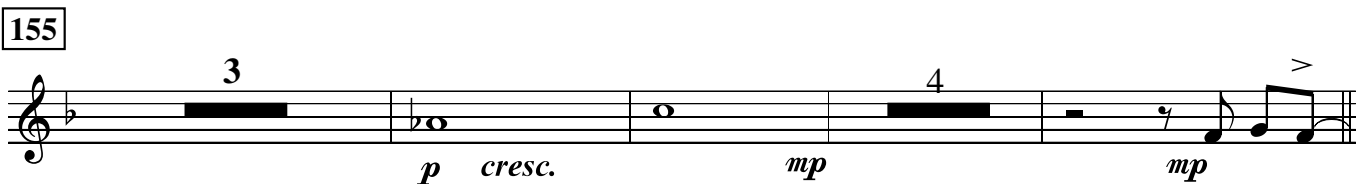
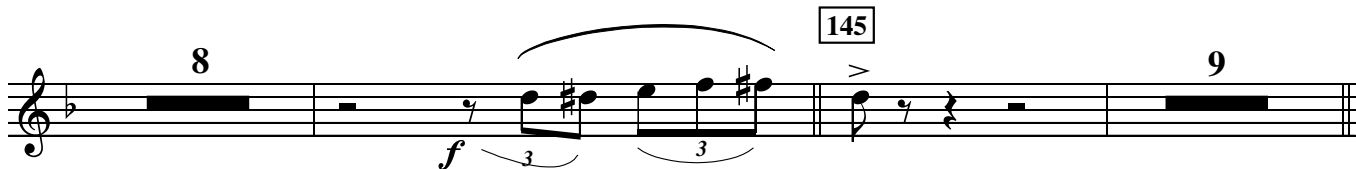

193

*ff*

200

*mf*

208

216

directed

6 8 *rit.* *p*

tenor solo -  
till ready

Tenor cue

play

*ff*

3rd Trumpet

# ILLUSIONS

Swing  
Paul Busby  
PRS

♩ = 120

8 9 10 19 10 29

*mp*

2

*mf*

2 3 39

*mp*

7 47 10 59 10 69 3

*p*

79 7

*mp*

87

97 6

*mf*

107 8

115 11 127

*f*

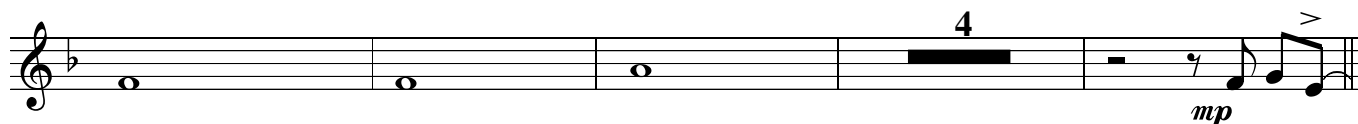
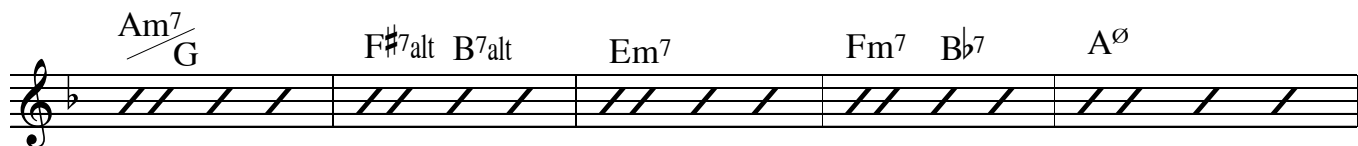

193

200

208

216

directed

tenor solo -  
till ready

Tenor cue

play

4th Trumpet

ILLUSIONS

Swing  
Paul Busby  
PRS

$\text{♩} = 120$

# ILLUSIONS

Swing  
Paul Busby  
PRS

## 1st Trombone

♩ = 120

1 7 *solo* 9

*mp*

19 *div*

*mp* *solo*

29 *mp - mf*

*mp - mf*

39 *solo ad lib*

*mf* *solo ad lib*

*G $\flat$  $\Delta$*  *E $\Delta$ +11* *E $\flat$ m7* *E $\flat$ m7 D7alt*

47 *Gm7* *C $\emptyset$ /G $\flat$*  *Gm7/F* *E7alt A7alt*

*Dm7* *E $\flat$ m7 A $\flat$ 9* *G $\emptyset$*  *C7+5*

F $\Delta$  59 Dm<sup>7</sup> Cm<sup>7</sup>

B $\emptyset$  B $\flat$ m $\Delta$  Am<sup>7</sup> B $\flat$ m<sup>7</sup> E $\flat$ <sup>7</sup>sus<sup>4</sup>

A $\emptyset$  D<sup>7</sup>alt D $\emptyset$  G<sup>7</sup>alt

69 Cm<sup>7</sup> Cm<sup>7</sup>/<sub>B $\flat$</sub>  A $\emptyset$  A $\flat$ m<sup>7</sup> D $\flat$ <sup>7</sup>sus<sup>4</sup>

G $\emptyset$  F $\sharp$ m<sup>7</sup> B<sup>7</sup>sus<sup>4</sup> F $\emptyset$  B $\flat$ <sup>7</sup>alt

E $\flat$ m $\Delta$  D<sup>7</sup>alt G<sup>7</sup>alt 79 Cm<sup>7</sup> **6**

87

*mp*

97 **4**

*mp*

107 **8** 115 *f* *mp* *cresc.*

127

*f*

*f*

135

145

*f*

8

155

*pp*

*cresc.*

*mp*

2

*mp*

165

173

*mp*

183

*mf*

*mf*

193

200

208

6

216

solo

directed div

*p - mp*

*big rit*

*p*

tenor solo -  
till ready

Tenor cue

play

*p* < *ff*

2nd Trombone

# ILLUSIONS

Swing  
Paul Busby  
PRS

♩ = 120

1 8 9 10 19

*mp*

29

*mp* *mf*

39

7 47 10 59

*p*

69

3

*p*

79

7 87

*mp*

97

115

127

135

145

Eleventh musical staff in bass clef, starting with a measure rest of 8 measures. It features a *pp* (pianissimo) dynamic and a triplet of eighth notes. The dynamic then *cresc.* (crescendos).

155

Twelfth musical staff in bass clef, starting with a measure rest of 2 measures. It features a mezzo-piano (*mp*) dynamic.

165

*mp*

173

*mp*

183

*mf*

*mf*

*mf*

*ff*

200

*mf*

*mp*

*p*

tenor solo - rit.  
till ready

216

directed

Tenor cue

play

*p* *ff*

97

115

127

135

F $\Delta$

145

155

165

173

183

193

200

208

8

216

directed

tenor solo till ready

Tenor cue

play

# ILLUSIONS

Swing  
Paul Busby  
PRS

Piano/Guitar

**1** Cm<sup>11</sup> Cm<sup>11</sup>/B<sup>b</sup> A<sup>∅</sup> Ab<sup>7</sup>sus<sup>4</sup> Db<sup>7</sup>sus<sup>4</sup>

*Tenor cue*  
♩ = 120

*p*

G<sup>b</sup>Δ<sup>9</sup> E<sup>Δ</sup>-5 E<sup>b</sup>m<sup>11</sup> E<sup>b</sup>m<sup>11</sup> D<sup>7</sup>+9+5

**9** *sparse - in 2*  
Gm<sup>9</sup> C<sup>∅</sup>/G<sup>b</sup> Gm<sup>9</sup>/F E<sup>7</sup>-9-5 A<sup>7</sup>-9+5

*cresc.*

Dm<sup>11</sup> E<sup>b</sup>m<sup>11</sup> Ab<sup>13</sup> G<sup>∅</sup> C<sup>7</sup>sus<sup>4</sup> add Ab C<sup>7</sup>+5

*sim feeling*

F<sup>Δ</sup> F<sup>6</sup> F<sup>Δ</sup> F<sup>6</sup> **19** Dm<sup>11</sup> Cm<sup>9</sup> Cm<sup>11</sup>

*mp*

B<sup>∅</sup> B<sup>b</sup>m<sup>Δ</sup> Am<sup>7</sup> B<sup>b</sup>m<sup>9</sup> E<sup>b</sup>7sus<sup>4</sup> A<sup>∅</sup> D<sup>7</sup>+9+5

**29** D<sup>∅</sup> add G G<sup>7</sup>-9+5 Cm<sup>11</sup> Cm<sup>11</sup>/B<sup>b</sup> A<sup>∅</sup> Ab<sup>m</sup><sup>11</sup> Db<sup>7</sup>sus<sup>4</sup>

*mp*

G<sup>∅</sup> F<sup>#</sup>m<sup>11</sup> B<sup>9</sup> F<sup>∅</sup> add B<sup>b</sup> B<sup>b</sup>7-9+5 E<sup>b</sup>m<sup>Δ</sup> D<sup>7</sup>+9-5 G<sup>7</sup>-9+5

*Tbn solo*

**39** *still broken-up feel*  
Cm<sup>11</sup> Cm<sup>11</sup>/B<sup>b</sup> A<sup>∅</sup> Ab<sup>m</sup><sup>11</sup> Db<sup>7</sup>sus<sup>4</sup> G<sup>b</sup>Δ E<sup>Δ</sup>+11

E<sup>b</sup>m<sup>11</sup> E<sup>b</sup>m<sup>11</sup>D<sup>7</sup>alt **47** Gm<sup>9</sup> C<sup>∅</sup>/G<sup>b</sup> Gm<sup>9</sup>/F E<sup>7</sup>alt A<sup>7</sup>alt

Dm<sup>9</sup> E<sup>b</sup>m<sup>9</sup> Ab<sup>9</sup> G<sup>∅</sup> C<sup>7</sup>+5 F<sup>Δ</sup>

**59** Dm<sup>9</sup> Cm<sup>11</sup> B<sup>∅</sup> B<sup>b</sup>m<sup>Δ</sup> Am<sup>11</sup> B<sup>b</sup>m<sup>9</sup> E<sup>b</sup>7sus<sup>4</sup>

A<sup>∅</sup> D7-9 D<sup>∅</sup> G7-9 **69** Cm<sup>11</sup> Cm<sup>11</sup>/<sub>B<sup>b</sup></sub>

A<sup>∅</sup> A<sup>b</sup>m<sup>9</sup> D<sup>b</sup>7sus<sup>4</sup> G<sup>∅</sup> F<sup>#</sup>m<sup>9</sup> B7sus<sup>4</sup> F<sup>∅</sup> B<sup>b</sup>7-9-5

*cresc.*

E<sup>b</sup>m<sup>Δ</sup> D7+9+5 G7-9+5 **79** tenor solo Cm<sup>11</sup> Cm<sup>11</sup>/<sub>B<sup>b</sup></sub> A<sup>∅</sup> A<sup>b</sup>m<sup>9</sup> D<sup>b</sup>7sus<sup>4</sup>

G<sup>b</sup>Δ E<sup>Δ</sup>+11 E<sup>b</sup>m<sup>11</sup> E<sup>b</sup>m<sup>11</sup> D7+9-5 **87** Gm<sup>9</sup> C<sup>∅</sup>/<sub>G<sup>b</sup></sub>

*cresc.*

Gm<sup>9</sup>/<sub>F</sub> E7-9-5 A7-9 Dm<sup>11</sup> E<sup>b</sup>m<sup>9</sup> A<sup>b</sup>9 G<sup>∅</sup> C7-9+5

**97** F<sup>Δ</sup> Dm<sup>11</sup> Cm<sup>9</sup> B<sup>∅</sup> B<sup>b</sup>m<sup>Δ</sup>

*dim.*

Am<sup>11</sup> B<sup>b</sup>m<sup>9</sup> E<sup>b</sup>7sus<sup>4</sup> A<sup>∅</sup> D7+9+5 D<sup>∅</sup> G7-9+5

*cresc.*

**107** Cm<sup>11</sup> Cm<sup>11</sup>/<sub>B<sup>b</sup></sub> A<sup>∅</sup> A<sup>b</sup>m<sup>9</sup> D<sup>b</sup>7sus<sup>4</sup> G<sup>∅</sup> F<sup>#</sup>m<sup>11</sup> B<sup>9</sup>

**115** F<sup>∅</sup> B<sup>b</sup>7-9+5 E<sup>b</sup>m<sup>Δ</sup> F<sup>∅</sup>/<sub>E<sup>b</sup></sub> E<sup>b</sup>m<sup>69</sup> Am<sup>11</sup>

*mp* *cresc.*

D<sup>b</sup>7sus<sup>4</sup> G7sus<sup>4</sup> C<sup>∅</sup> add F F7-9-5

B<sup>b</sup>7-9-5 B<sup>∅</sup>

*f*

**127** *in 2*  
Cm<sup>11</sup> Cm<sup>9</sup>/<sub>B $\flat$</sub>  A $\emptyset$  A $\flat$ m<sup>9</sup> D $\flat$ 7sus<sup>4</sup> G $\flat$  $\Delta$  E $\Delta$

**135**  
E $\flat$ m<sup>11</sup> E $\flat$ m<sup>11</sup> D7-9-5 Gm<sup>9</sup> C $\emptyset$ /<sub>G $\flat$</sub>  Gm<sup>9</sup>/<sub>F</sub> E7alt A7alt

Dm<sup>7</sup> E $\flat$ m<sup>7</sup> A $\flat$ 7 G $\emptyset$  C7+5 F $\Delta$

**145** *bass solo*  
Dm<sup>7</sup> Cm<sup>7</sup> B $\emptyset$  B $\flat$ m $\Delta$  Am<sup>7</sup> B $\flat$ m<sup>7</sup> E $\flat$ 7

*p*

**155**  
A $\emptyset$  D7alt D $\emptyset$  G7alt Cm<sup>7</sup> Cm<sup>7</sup>/<sub>B $\flat$</sub>

A $\emptyset$  A $\flat$ m<sup>7</sup> D $\flat$ 7sus<sup>4</sup> G $\emptyset$  F $\sharp$ m<sup>7</sup> B7 F $\emptyset$  B $\flat$ 7alt

**165** *Ensemble*  
E $\flat$ m $\Delta$  D7alt G7alt Cm<sup>11</sup> D $\flat$ m<sup>11</sup> Cm<sup>11</sup> Cm<sup>11</sup>/<sub>B $\flat$</sub>

*mp*

A $\emptyset$  A $\flat$ m<sup>9</sup> D $\flat$ 7sus<sup>4</sup> G $\flat$  $\Delta$ 9 G $\Delta$ 9 G $\flat$  $\Delta$ 9 E $\Delta$ 9 F $\Delta$ 9 E $\Delta$ 9

**173**  
E $\flat$ m<sup>11</sup> E $\flat$ m<sup>11</sup> D7-9+5 Gm<sup>9</sup> C $\emptyset$ /<sub>G $\flat$</sub>

*mp*

Gm<sup>7</sup>/<sub>F</sub> Gm<sup>9</sup>/<sub>F</sub> E7+9+5 A7-9-5 A7-9+5 Dm<sup>9</sup> E $\flat$ m<sup>9</sup> A $\flat$ 9 G $\emptyset$

*cresc.*

G $\emptyset$  C7+9-5 C7-9 F $\Delta$ 9 Gm<sup>9</sup>/<sub>F</sub> F $\Delta$ 9 Dm<sup>9</sup>

**183**  
Dm<sup>9</sup> Cm<sup>11</sup> B $\emptyset$  B $\flat$ m $\Delta$  Am<sup>9</sup>

*cresc.* *mf*

Am<sup>9</sup> Bbm<sup>9</sup> Eb<sup>13</sup> A<sup>∅</sup> A<sup>7</sup> D7-9-5

*f*

D<sup>∅</sup> E<sup>∅</sup> D<sup>∅</sup> G7-9+5

**193** Cm<sup>11</sup> Cm<sup>11</sup> Bb

A<sup>∅</sup> Abm<sup>9</sup> Abm<sup>9</sup> Db<sup>9</sup> G<sup>∅</sup> F#m<sup>9</sup> B<sup>9</sup>

F<sup>∅</sup> add Bb

**200** Bb7-9+5 D7+9+5

*mf* *mp*

G7-9+5 Cm<sup>11</sup> arps

**208** sparse Cm<sup>11</sup> Cm<sup>11</sup> Bb A<sup>∅</sup> Abm<sup>9</sup> Db<sup>7</sup>sus<sup>4</sup>

*p*

G<sup>∅</sup> F#m<sup>11</sup> B<sup>9</sup> F<sup>∅</sup> add Bb Bb7-9+5

*rit.*

**216** Brass - Direct Tenor fill // Tenor - till ready

Tenor when ready direct Sxs/Tbns play Ebm<sup>Δ</sup> Tpts/Bass

*p* *ff*

Bass

# ILLUSIONS

Swing  
Paul Busby  
PRS

♩ = 120

1 Cm7 Cm7/Bb A<sup>∅</sup> Ab7sus4 Db7sus4

Gb E Ebm7 Ebm7 D7alt

9 Gm7 C<sup>∅</sup>/Gb Gm7/F E7alt A7alt

Dm7 Ebm7 Ab7 G<sup>∅</sup> C7sus4 C7

F F 19 *sim feeling* Dm7 Cm7

B<sup>∅</sup> Bbm<sup>Δ</sup> Am7 Bbm7 Eb7sus4 A<sup>∅</sup> D7alt

D<sup>∅</sup> G7alt 29 Cm7 Cm7/Bb A<sup>∅</sup> Abm7 Db7sus4

G<sup>∅</sup> F#m7 B7 F<sup>∅</sup> Bb7alt Ebm D7alt G7alt

39 *still broken-up feel* Cm7 Cm7/Bb A<sup>∅</sup> Abm7 Db7sus4 Gb E<sup>Δ+11</sup>

Ebm7 Ebm7 D7alt 47 Gm7 C<sup>∅</sup>/Gb Gm7/F E7alt A7alt

Dm7 Ebm7 Ab7 G<sup>∅</sup> C7+5 F

59 Dm7 Cm7 B<sup>∅</sup> Bbm<sup>Δ</sup> Am7 Bbm7 Eb7sus4

A<sup>∅</sup> D7alt D<sup>∅</sup> G7alt 69 Cm7 Cm7/Bb

A<sup>∅</sup>    A<sup>b</sup>m7 D<sup>b</sup>7sus4    G<sup>∅</sup>    F<sup>#</sup>m7 B7sus4    F<sup>∅</sup>    B<sup>b</sup>7alt

E<sup>b</sup>m<sup>Δ</sup>    D7alt G7alt    **79** *tenor solo*  
**in 4**  
Cm7    Cm7/B<sup>b</sup>    A<sup>∅</sup>    A<sup>b</sup>m7 D<sup>b</sup>7sus4

G<sup>b</sup>    E<sup>Δ</sup>+11    E<sup>b</sup>m7    E<sup>b</sup>m7 D7sus4    **87**    Gm7    C<sup>∅</sup>/  
G<sup>b</sup>

Gm7/  
F    E7alt    A7-9 Dm7    E<sup>b</sup>m7 A<sup>b</sup>7    G<sup>∅</sup>    C7+5

F    **97** Dm7    Cm7    B<sup>∅</sup>    B<sup>b</sup>m<sup>Δ</sup>

Am7    B<sup>b</sup>m7 E<sup>b</sup>7sus4    A<sup>∅</sup>    D7alt    D<sup>∅</sup>    G7alt

**107** Cm7    Cm7/  
B<sup>b</sup>    A<sup>∅</sup>    A<sup>b</sup>m7 D<sup>b</sup>7sus4    G<sup>∅</sup>    F<sup>#</sup>m7 B7

F<sup>∅</sup>    B<sup>b</sup>7alt    E<sup>b</sup>m    F<sup>∅</sup>/  
E<sup>b</sup>    E<sup>b</sup>m<sup>6</sup>    Am7

D<sup>b</sup>7sus4    G7sus4    C<sup>∅</sup>    F7alt

B<sup>b</sup>7alt    B<sup>∅</sup>

*3-part counterpoint*  
**127** Cm7    Cm7/  
B<sup>b</sup>    A<sup>∅</sup>    A<sup>b</sup>m7    D<sup>b</sup>7sus4

G<sup>b</sup>    E    E<sup>b</sup>m7    D7sus4 Gm7

**135** **in 2**  
 Gm7 C<sup>∅</sup>/<sub>G<sup>b</sup></sub> Gm7/F E7<sup>alt</sup> A7<sup>alt</sup> Dm7 Ebm7 Ab7

**145** *solo ad lib*  
 G<sup>∅</sup> C7+5 F Dm7 Cm7

B<sup>∅</sup> Bbm<sup>Δ</sup> Am7 Bbm7 Eb7 A<sup>∅</sup> D7<sup>alt</sup>

**155** *still solo*  
 D<sup>∅</sup> G7<sup>alt</sup> Cm7 Cm7/B<sup>b</sup> A<sup>∅</sup> Abm7 Db7sus4

*solo ends*  
 G<sup>∅</sup> F#m7 B7 F<sup>∅</sup> Bb7<sup>alt</sup> Ebm<sup>Δ</sup> D7<sup>alt</sup> G7<sup>alt</sup>

**165** *Ensemble* **in 4**  
 Cm7 Dbm7 Cm7 Cm7/B<sup>b</sup> A<sup>∅</sup> Abm7 Db7 G<sup>b</sup> G G<sup>b</sup> E F E

**173**  
 Ebm7 Ebm7 D7<sup>alt</sup> Gm7 C<sup>∅</sup>/<sub>G<sup>b</sup></sub> Gm7/F E7<sup>alt</sup> A7<sup>alt</sup>

Dm7 Ebm7 Ab7 G<sup>∅</sup> C7-5 C7-9 F

**183**  
 Dm7 Cm7 B<sup>∅</sup> Bbm<sup>Δ</sup> Am7 Bbm7 Eb7

A<sup>∅</sup> A7 D7<sup>alt</sup> D<sup>∅</sup> E<sup>∅</sup> D<sup>∅</sup> G7<sup>alt</sup> **193** Cm7 Cm7/B<sup>b</sup>

A<sup>∅</sup> Abm7 Db7 G<sup>∅</sup> F#m7 B7 F<sup>∅</sup>

**200** Bb7<sup>alt</sup> D7<sup>alt</sup> G7<sup>alt</sup>

or whatever you like for these 3 bars

**Cm<sup>7</sup>**

**208**

**Cm<sup>7</sup>**      **Cm<sup>7</sup>/B<sup>b</sup>**      **A<sup>∅</sup>**      **A<sup>b</sup>m<sup>7</sup>**      **D<sup>b</sup>7sus<sup>4</sup>**

**G<sup>∅</sup>**      **F<sup>#</sup>m<sup>7</sup>**      **B<sup>7</sup>**      **F<sup>∅</sup>**      **B<sup>b</sup>7alt**

**216**      *Tbn cue*      Directed      //      *Tenor - till ready*

*Tenor cue*      *cue: Sxs/Tbns*      play      **E<sup>b</sup>m**

Drums

# ILLUSIONS

SWING  
Paul Busby  
PRS

♩ = 120

Tenor cue

1

fill out

*p*

9

subdued broken-up

19

29

39

Tbn solo  
same style

*p*      *mp*      gradual cresc      *p*

47

59

Tbns

*p*

69

Brass

cresc.

79

Tenor solo

Brass

*mp*

87

cresc.

97

Sxs

Tbns

cresc.      *mf*

107

115

*f*      *mp*      cresc.

127 *Tpts/Tbns/Sxs* play 7 **135** *3 soloists* play 9

145 *Bass solo* play 9 **155** *Bass solo contd* Brass

*Sxs* *Tbns* *Ensemble*

165

173

183

193

200

*ff*

*mf*

Saxes

Tbns

*mp*

*broken-up and winding down*

*dim.*

208

*broken-up & sparse*

*p*

*rit.*

216

Directed

Tenor solo - till ready

*p*

Tenor cue

Directed

*p*

*ff*

3412

# ILLUSIONS

Swing  
Paul Busby  
PRS

Lead sheet 1st Ten with sparse rhythm section backing

$\text{♩} = 120$

mp

1st Tbn

9 p Saxes

1st Tbn

1st Alto

19 mp other Saxes mp

Tbns div

1st Tpt

Tbns

29

1st Tbn

Brass div mp

p

1st Alto

Brass div

mf

other Saxes

1st Ten

Tpts unis

mp

39

47

Altos/Tens unis

7 bars 1st Tbn solo with just rhythm section

9 bars 1st Tbn solo with just rhythm section

p

59

Tbn solo contd

Tbns div

p

69

Brass div

p

107

8 bars 2nd Tenor with rhythm section

115

2nd Ten solo contd

*mp* *Saxes div*  
*Tbns div* *cresc.*

*tr* *tr* *f*

127

Saxes unis

*Tpts unis* *Tbns unis* *f*

*f*

135

8 bars  
3rd Tpt, Bass Tbn  
& 1st Alto solo  
together

145

*all other horns unis & 8vb* Bass solo 8 bars Bass solo *Tbns*

*f* *pp*

155

*Bass solo contd*

*Saxes unis*

*pp*

*pp* *cresc.* *Brass div*

*Tbns div* *cresc.* *p* *cresc.* *mp*

*Saxes div*

*mp* *Tbns unis* *Ensemble div*

165

173

183

//

*Tenor cue*

Direct  
*Saxes*

*Tenor fill*

*Tenor solo -  
till ready*

*p* *Tbns*

*ff* *Tpts*

*p* *Bass*

97

115

127

135

$Dm7$

$E\flat m7$

$A\flat 7$

$G\emptyset$

$C7+5$

$F\Delta$

145

10

155

2
