

MARTHA GUNN

Straight 8s
Paul Busby
PRS

♩ = 120

1st Alto

4 5 *Piano - tune* 8 13 8 21 8

Pno/Bass vamp

29 8 37 3 41

49

57

65

73 8

81 7 89

97

107

115

123

131

142

146

158

mf

mp

p

f

171

7

mf

179

187

mp

mp

mp

195

7

203

p

rit.

p

MARTHA GUNN

Straight 8s
Paul Busby
PRS

♩ = 120

2nd Alto

4 5 *Piano - tune* 8 13 8 21 8

29 *Pno/Bass vamp* 8 37 3 41

49

57

65

73 8

81 7 89

171

7

mf

179

187

mp

mp

mp

195

7

203

p

rit.

p

MARTHA GUNN

Straight 8s
Paul Busby
PRS

♩ = 120

Soprano

4 5 *Piano - tune* 13 8 21 8

Pno/Bass vamp *Altos - tune*

29 8 37 4 41 8 49 7

57

65

pick-up
E7sus4

3

73 *solo ad lib*

A^Δ G^Δ

81

F#m7 D^Δ A^Δ D^Δ

89

C^Δ B7sus4 B9 E^Δ

Eb7alt D^Δ G9

97

F#m7 D^Δ G^Δ

E⁷sus⁴

107

other Saxes in

A^Δ

7

115

6

123

131

7

142

4

146

3

158

171

7

179

mf

187

mp *mp*

mp

195

7

203

p

rit. *p*

97

107

115

mp

123

mf *cresc.*

131

mf

142

146

p

158

mp *mf*

f

171 7 179

mf

mp

187

mp

mp

195 7 203

p

rit. p

♩ = 120

MARTHA GUNN

Straight 8s
Paul Busby

Flute

Piano - tune

PRS

4 5 8 13 8 21 8

29 8 37 4 41 *Altos - tune* 8 49 *Tbns in* 7

57

65

73 8 81 7 89

97

107 6 115 6

123 3 3 3

mf *cresc.*

131 7 *mf*

142 4 146 3 *p*

mp

158 *mf*

f

171 4 8

179 8 187 *Tpts - tune* 7 *solo* *mf*

203 4 *mp*

♩ = 120

MARTHA GUNN

Straight 8s
Paul Busby
PRS

1st Trumpet

4 5 *Piano - tune* 13 8 21 8

29 8 37 3 *Pno/Bass vamp* HARMON 41 *Saxes - tune*

p

49

57 7 OPEN 65

p

73 8 81 8

89

p cresc.

97 2

♩ = 120

MARTHA GUNN

Straight 8s
Paul Busby
PRS

2nd Trumpet

4 5 *Piano - tune* 13 8 21 8

29 8 37 4 41 HARMON *p*

49

57 8 65 OPEN *p*

73 8 81 8

89 *p cresc.*

97 2

107 6 115 8 123 8

131 *mp* *mf*

3 142 4 146 7 Hand over bell *mp*

158 *mp* open -ing

4 171 8 179 7 *f* *mf*

187

195 8 203 4 HARMON *rit.* *mp*

♩ = 120

MARTHA GUNN

Straight 8s
Paul Busby
PRS

3rd Trumpet

4 5 *Piano - tune* 13 8 21 8

29 8 37 4 41 *HARMON*
p

Pno/Bass vamp *Saxes - tune*

3

49

57 8 65 *OPEN*
p

73 8 81 8

89
p *cresc.*

97 2

solo ad lib

3 3 3

107

A Δ G Δ

115

F#m7 D Δ A Δ D Δ

123

C Δ B7sus4 B9 E Δ

E \flat 7alt D Δ G9

131

F#m7 D Δ G Δ

E7sus4

end phrase on this note

142 146

4 7

Hand over bell

mp

158

mp

open -ing

f

3 3

4 [171] 8 [179] 7

mf

[187]

[195] 8 [203] 4 HARMON

rit. *mp*

♩ = 120

MARTHA GUNN

Straight 8s
Paul Busby
PRS

4th Trumpet

4 5 *Piano - tune* 13 8 21 8

29 8 37 4 41 HARMON

Pno/Bass vamp *Saxes - tune*

p

49

57 8 65 OPEN

p

73 8 81 8

89

p *cresc.*

97

2

107 6 115 8 123 8

131 mp mf

142 4 146 7 Hand over bell mp

158 open -ing mp

171 8 179 7 mf

187

195 8 203 4 HARMON rit. mp

♩ = 120

MARTHA GUNN

Straight 8s
Paul Busby
PRS

1st Trombone

Piano - tune

4 5 8 13 8 21 8

Saxes - tune

29 8 37 4 41 7

5 107

mp

123

mf

131

mf

142 146

mf

158 *Bb maj scale*

f

f

mp

171

179

187

195

203

♩ = 120

MARTHA GUNN

Straight 8s
Paul Busby
PRS

2nd Trombone

Piano - tune

Saxes - tune

4 5 8 13 8 21 8

29 8 37 4 41 7

49

57

65

73

81

89

97

107

5 107

mp

3

123

mf

3

131

3

mf

142 146 158

4 11

mp

f

3

3

mp

171

179

187

195

203

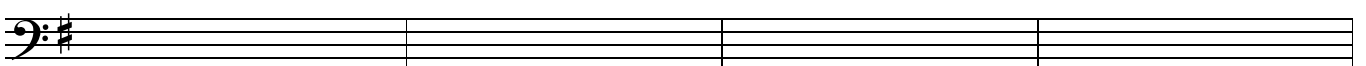
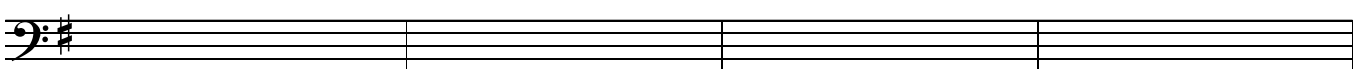
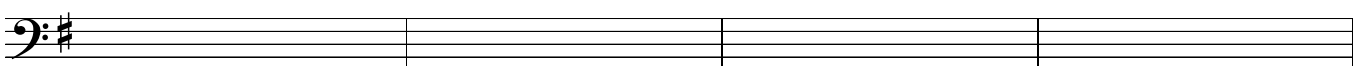
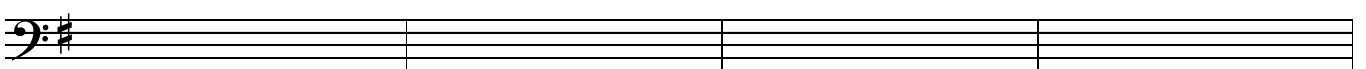
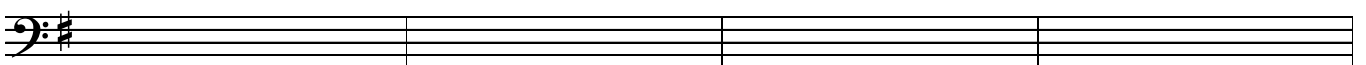
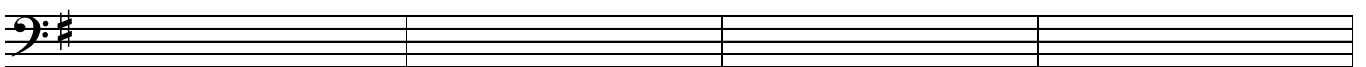
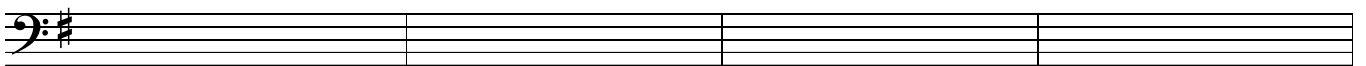
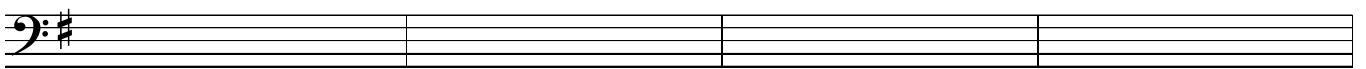
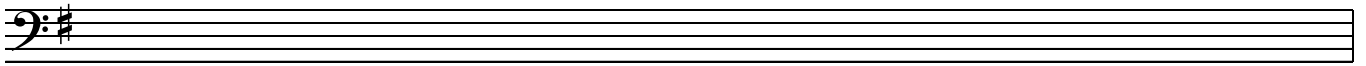
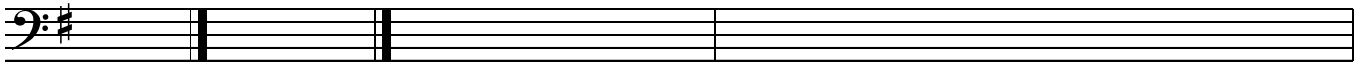
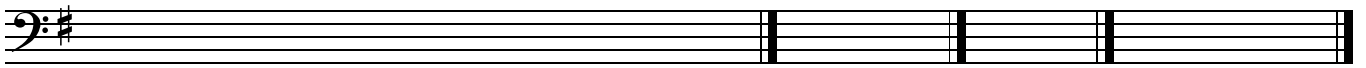

♩ = 120

MARTHA GUNN

Straight 8s
Paul Busby
PRS

3rd Trombone

Piano - tune

Saxes - tune

4 [5] 8 [13] 8 [21] 8

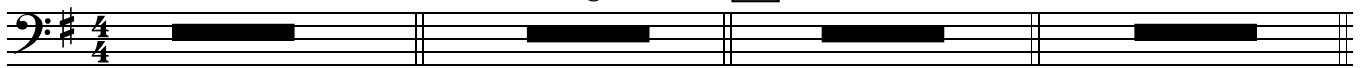

[29] 8 [37] 4 [41] 8 [49] *p*

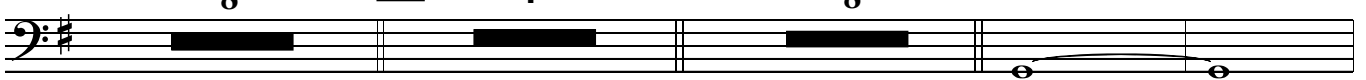

p

[57] *mp*

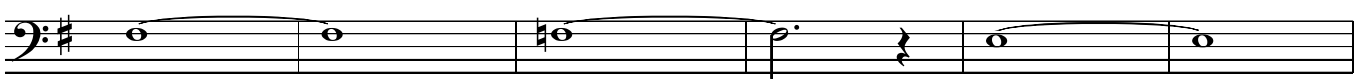

mp

[65] *p mp p*

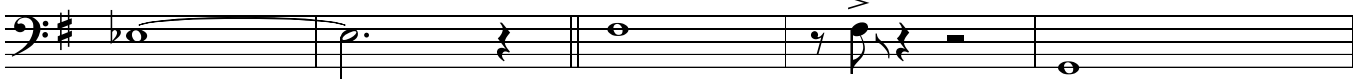

p mp p

mp p mp

mp p mp

[73] 8 [81] 8 [89] *p*

p

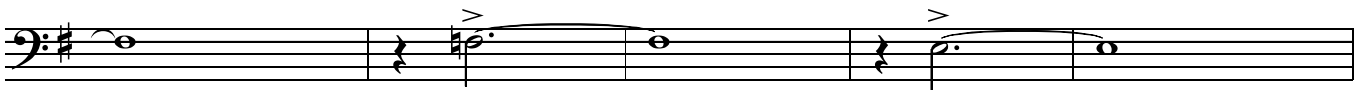

[97]

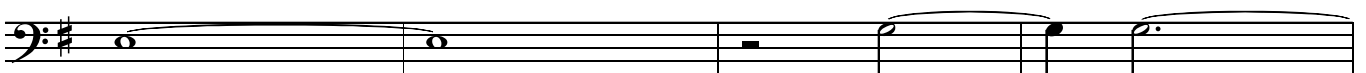
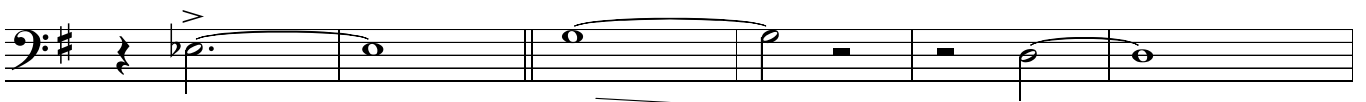

[107]

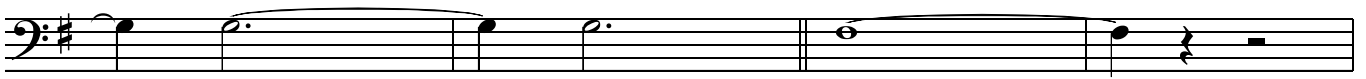

p

5 107

179

187

195

203

♩ = 120

MARTHA GUNN

Straight 8s
Paul Busby
PRS

Bass Trombone

Piano - tune

Saxes - tune

4 5 8 13 8 21 8

29 8 37 4 41 8 49

57

mp

65

p *mp* *p*

mp *p* *mp*

73 8 81 8 89

p

97

107

6 115 7 123

mf

131

3

mf

142 146 11

3 4

mp

158

mp

f

3

3

mp

171

179

187

195

203

MARTHA GUNN

♩ = 120

G

solo

5 *piano - tune (single-note)*

37 *unis w/bass*

41 *(horns - tune)*

49

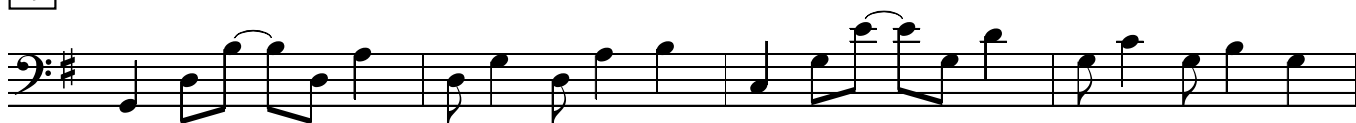

57

65

73

broken-up feel

1st time - soprano

107

G Δ

2nd time - trumpet

F Δ

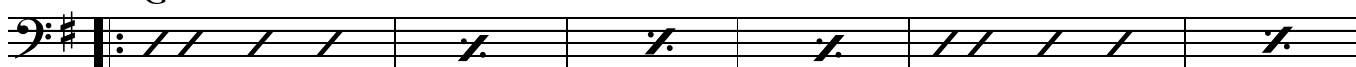

81

Em⁷

C Δ

115

G Δ

C Δ

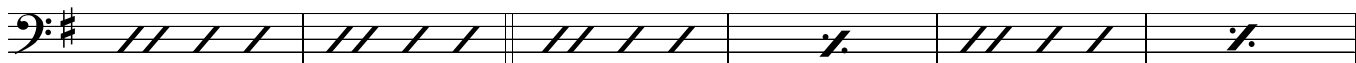

89

B \flat Δ

A⁷sus⁴

A⁹

123

D Δ

C \sharp 7^{alt}

C Δ

F⁹

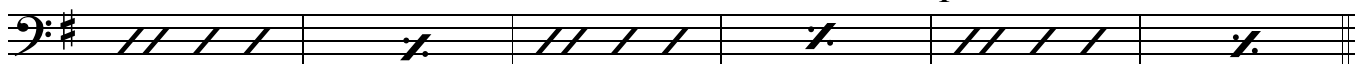

179

G Δ A \flat 7-5 G Δ C Δ G Δ Cm 6
E \flat

♩ = 120

Bass

5

cue: piano - tune

13

21

D Δ

C \sharp 7+9+5

C Δ

F 9

29

Em 7

C Δ

F Δ

D 7 sus 4

37

G Δ

G Δ

41

(horns - tune)

G 2 (G triad + A)

G 2

F² Em⁷ C^{Δ9}

49 G² C²

B^{bΔ} A^{7sus4} A⁹

57 D^Δ C^{#7+9+5}

C^{Δ9} F⁹

65 Em⁷ C^{Δ9}

F^{Δ9} D^{7sus4}

73 *broken-up feel* 1st time - soprano
107 2nd time - trumpet

G^Δ F^Δ

81 Em⁷ C^Δ 115 G^Δ C^Δ

89 B^{bΔ} A^{7sus4} A⁹ 123 D^Δ

C^{#7alt} C^Δ F⁹

131

Em⁹

C^Δ

F^Δ

1.

D⁷sus⁴

2.

D⁷sus⁴

3.

4.

142

8va

p

146

Saxes in

Am⁹

D^{Δ9}/
A

Gm⁶/
A

D^Δ/
A

Tpts in

Am⁹

D^{Δ9}/
A

Gm⁶/
A

D^Δ/
A

Tbns in

158 Am⁹

Gm^Δ

F^{Δ9}

E^bΔ+11

A^bΔ+11

G^{Δ9}

171

G^Δ

C^Δ

G^Δ

Cm⁶/
E^b

G^Δ

C^Δ

Bm⁷

Em⁷

F^Δ

C²/
E

Cm⁶/
E^b

A^bΔ

179

G Δ A \flat 7-5 G Δ C Δ G Δ Cm 6
E \flat

G Δ /D Cm 6 Bm 7 B \flat Δ E \flat Δ B \flat Δ

187

A 7 sus 4 A 9 D Δ

C \sharp 7alt C Δ

195

F 9 Em 11 Em 7 Em 9

C Δ F Δ F \sharp sus 4

203

G \sharp sus 4 E \flat m 11 Dm 11 Cm 11

B 7 alt

rit.

Bass *solo as is*
♩ = 120

MARTHA GUNN

Straight 8s
Paul Busby
PRS

G

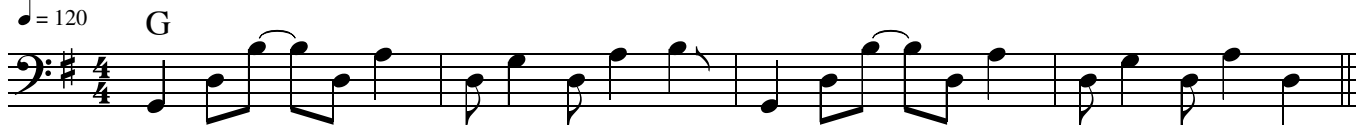

5 *piano - tune*

G

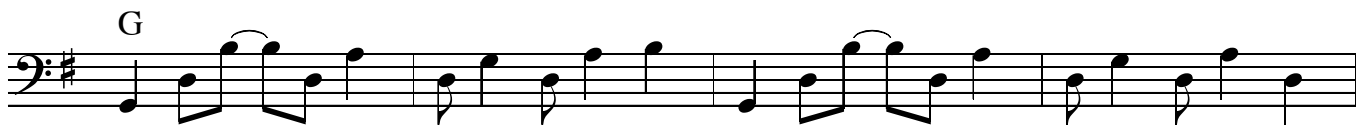

F Em7 C

13

G C

Bb A7sus4 A9

21

D C#7alt

C F9

29

Em7 C

F D7sus4

37 *unis w/piano*

G

41 *horns - tune*

G

F Em7 C

49 G C

Bb A7sus4 A9

57 D C#7alt

C F9

65 Em7 C

F D7sus4

73 *broken-up feel* 1st time - soprano
107 2nd time - trumpet

G F

81 115 Em7 C G C

89 123 Bb A7sus4 A7 D

C#7alt C F7

131

Em⁷

C

F

1.

D⁷sus⁴

2.

D⁷sus⁴

3/4

A pedal (mainly)

142

146

3
Tpts in

Tbns in

158

Am⁷

Gm

F

E^b

D⁷sus⁴

D^b

Cm⁷

B^b

Am⁷

A^b

G^b

Fm⁷ E⁷ E^b7sus⁴ D⁷sus⁴

A^b

171

G

G

Cm

E^b

G

C

Bm⁷

Em⁷

F

C/E

Cm/E^b

A^b

179

G A \flat 7-5 G C G Cm
Eb

G/D Cm Bm7 B \flat E \flat B \flat

187

A7sus4 A7 D

C#7alt C

195

F7 Em7

C F

203

G E \flat m7 Dm7 Cm7

B7alt

♩ = 120
Drums

brushes - stir

MARTHA GUNN

STRAIGHT 8s
Paul Busby
PRS

5/4

p

5 13 21 29 *change to sticks*

play 8 simile play 8 sim play 8 sim play 6 sim play 2 sim

37 loose bossa feel 41 Sxs - tune 49

mp play 3 sim play 8 sim play 8 sim

57 65 *Tbns*

mp play 8 sim play 8 sim play 8 sim play 8 sim

73 soprano 81 89 *Brass*

p play 8 play 8 play 8 play 8 play 8 play 10

cresc. *mf* *dim.*

107 trumpet solo 115 123 131 *cue: long held note (sop/flute)*

mp play 8 play 8 play 8 play 10 play 1

cresc.

142 Piano very subdued & broken-up 146 Tbn solo 158

mp play 4 play 12 play 8 play 8

cresc.

fill

f

fill

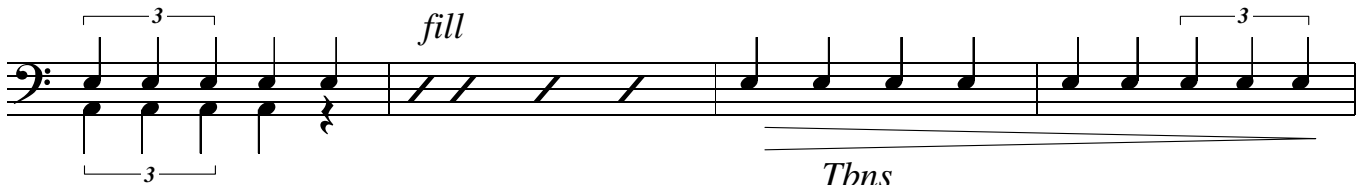

Tbns
loose bossa

171

mp

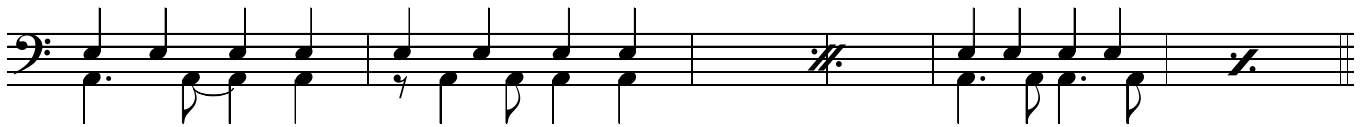
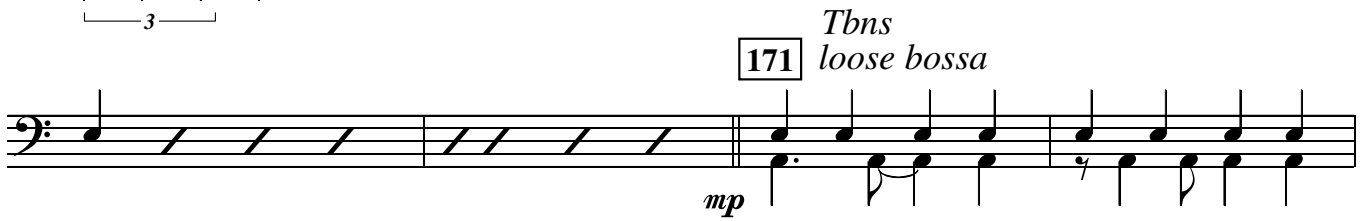

179

Saxes & Tbns

mp

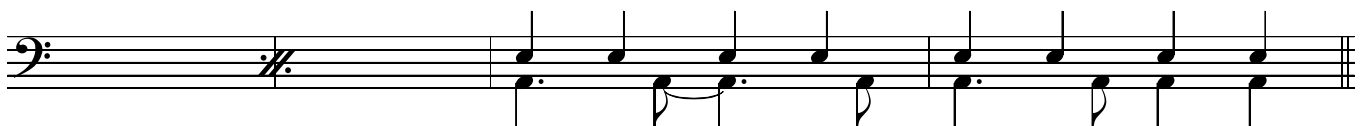
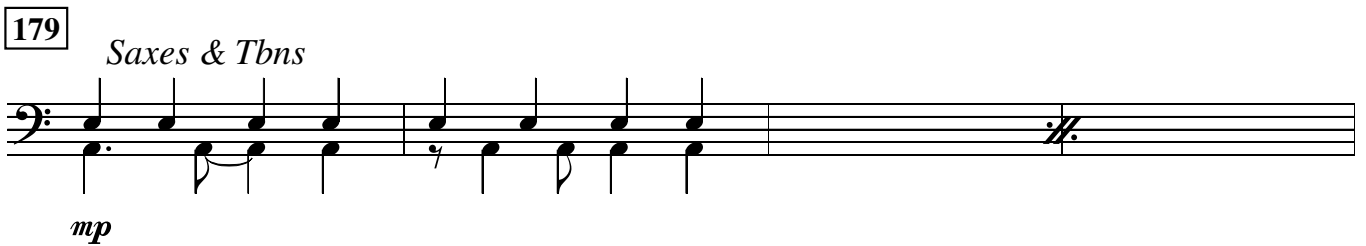

187

Tpts - tune

mp cresc.

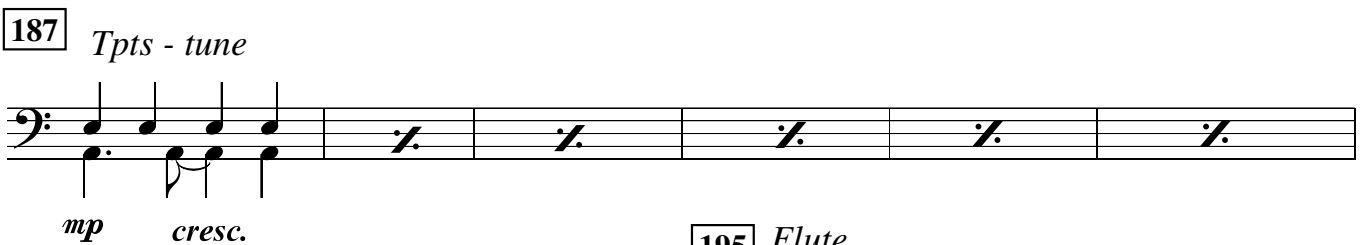

195

Flute

Saxes

mp

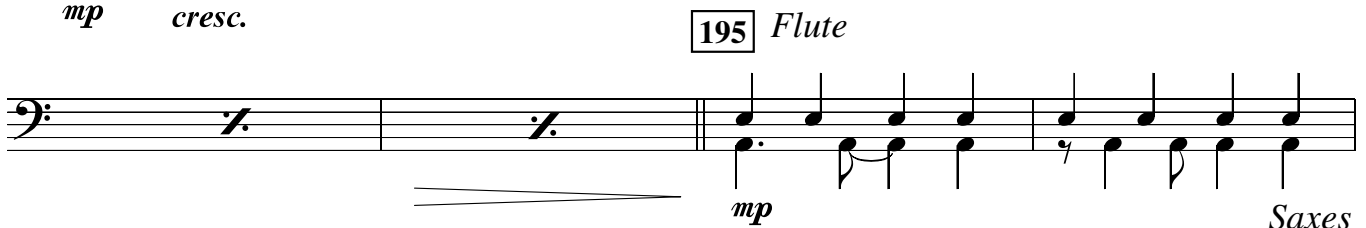

203

Tbns & Saxes

Tpts

rit.

♩ = 120

MARTHA GUNN

Straight 8s
Paul Busby
PRS

Leadsheet

Piano

Bass *p*

5

13

21

29

37

Bass and Piano

Altos unis
mp *Tpt1 harmon*

41

other Tpts - harmon

add Tenor

Tbns 1&2

3

49

Tpts as last 8

add Soprano

57 *Flute in*

Flute 8va 65

p 3

mp

Soprano pick-up

73

p

81

mp

p

89

mp

Saxes unis, Flute 8va

8 bars *Soprano solo*

7 bars *Sop solo*

Brass div

97

107

115

123

131

142 146 Sop

Piano Chords add Tbn 1 solo *p*

Saxes div

Tpts unis *mp*
p

158

mf
Tpts div *mp*
Tbns unis *mp*

f *f* Saxes unis
Tbns div

171

Tbns
mp
Saxes unis

mf

179

187

195

203

